

ELMAVAN 3D WAVEFORMS (Measured data sampled at 50 kHz) 51000 packets of 144 samples from 2018-09-19T19:47:28.795.000.

Processed Wed Sep 19 21:55:23 2018 by ELM ver.2012-10-06 from 001__elm20180919_194727__dat00.bin

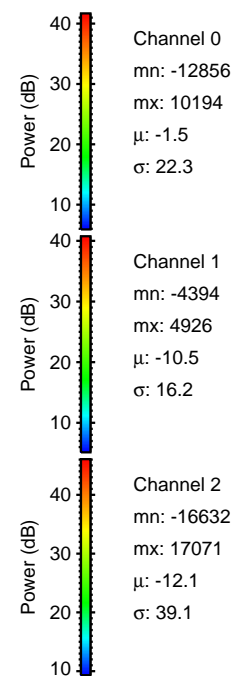
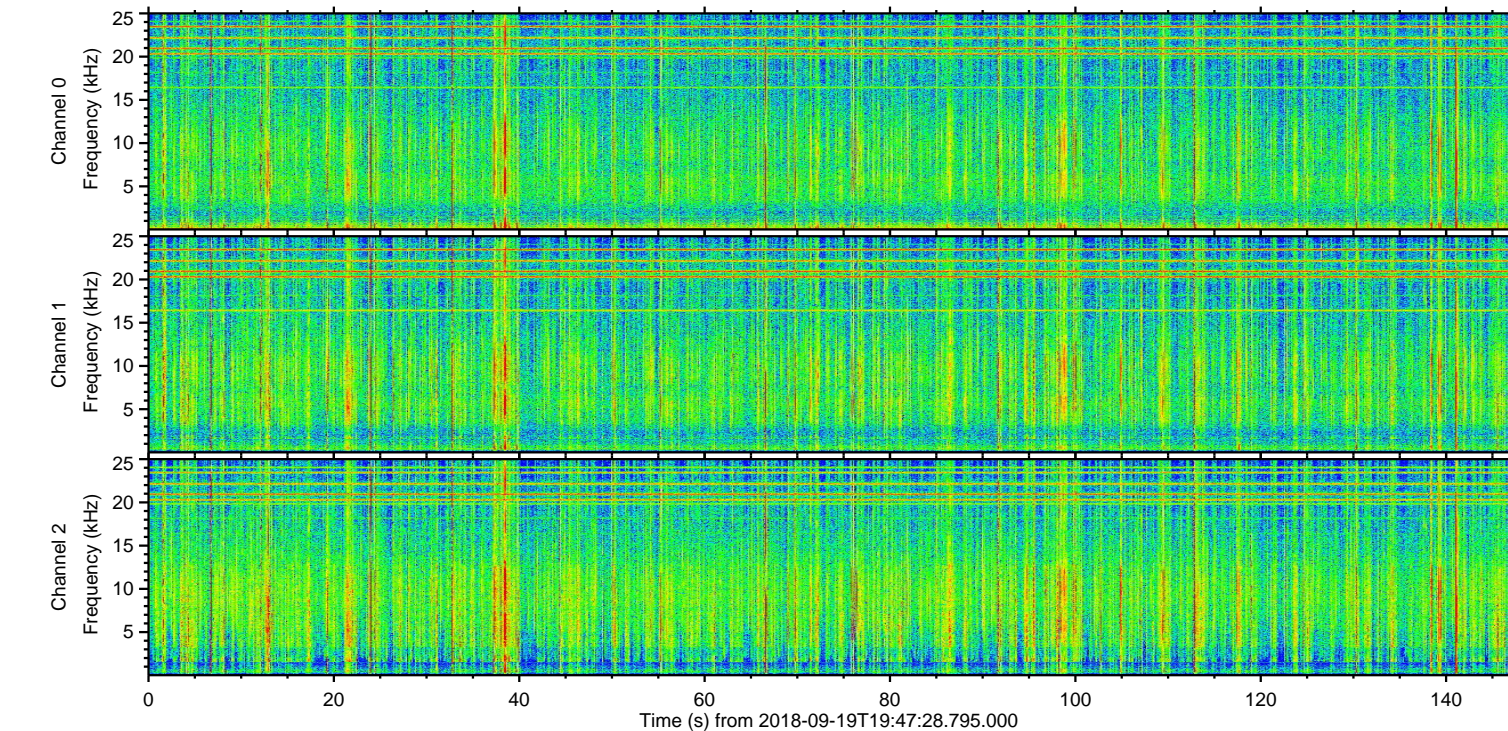
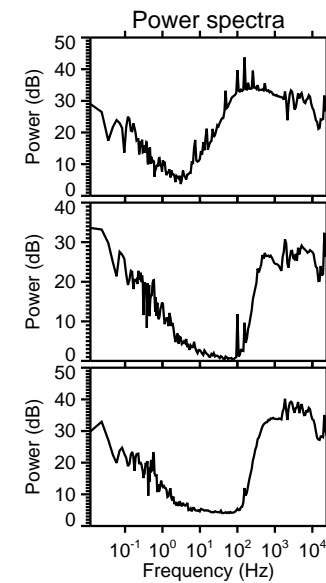
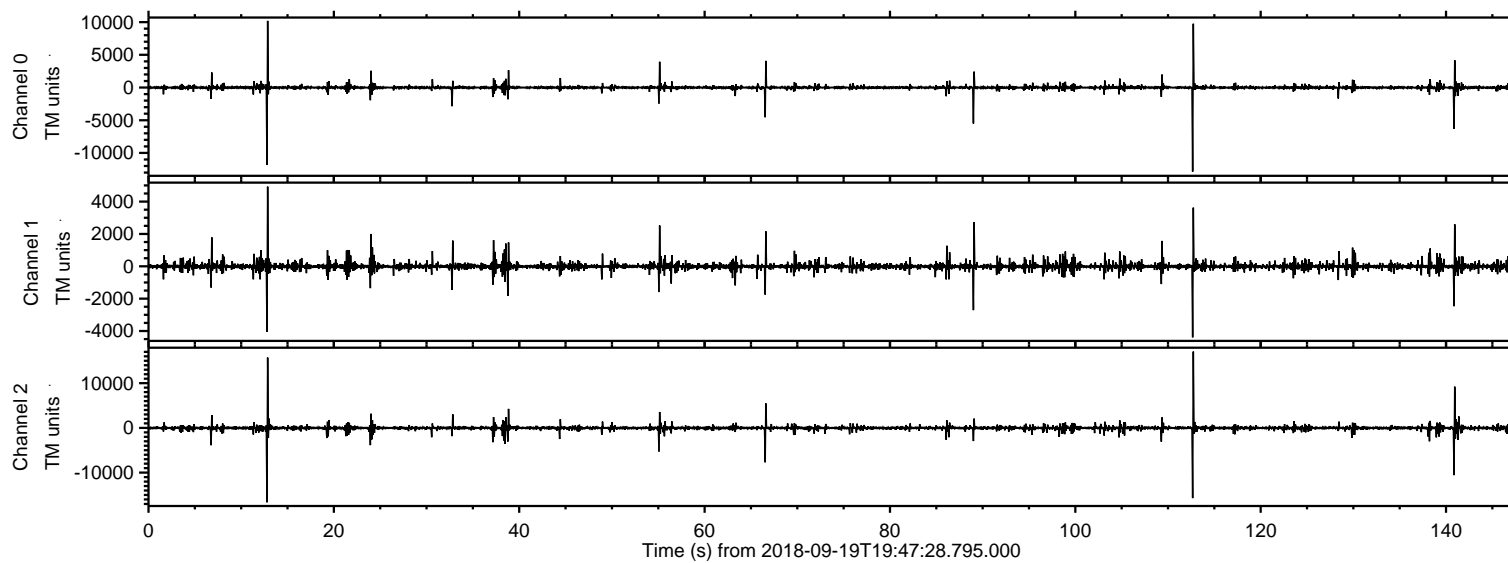

ELMAVAN 3D WAVEFORMS (Measured data sampled at 50 kHz) 51000 packets of 144 samples from 2018-09-19T19:47:28.795.000. Part 113/147

Processed Wed Sep 19 21:55:29 2018 by ELM ver.2012-10-06 from 001__elm20180919_194727__dat00.bin

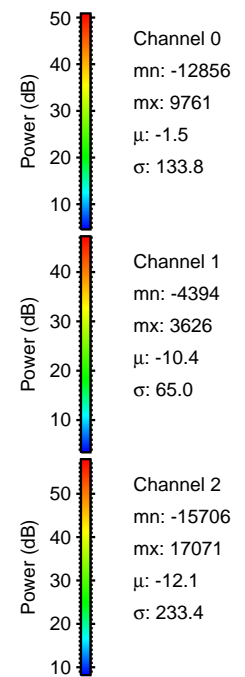
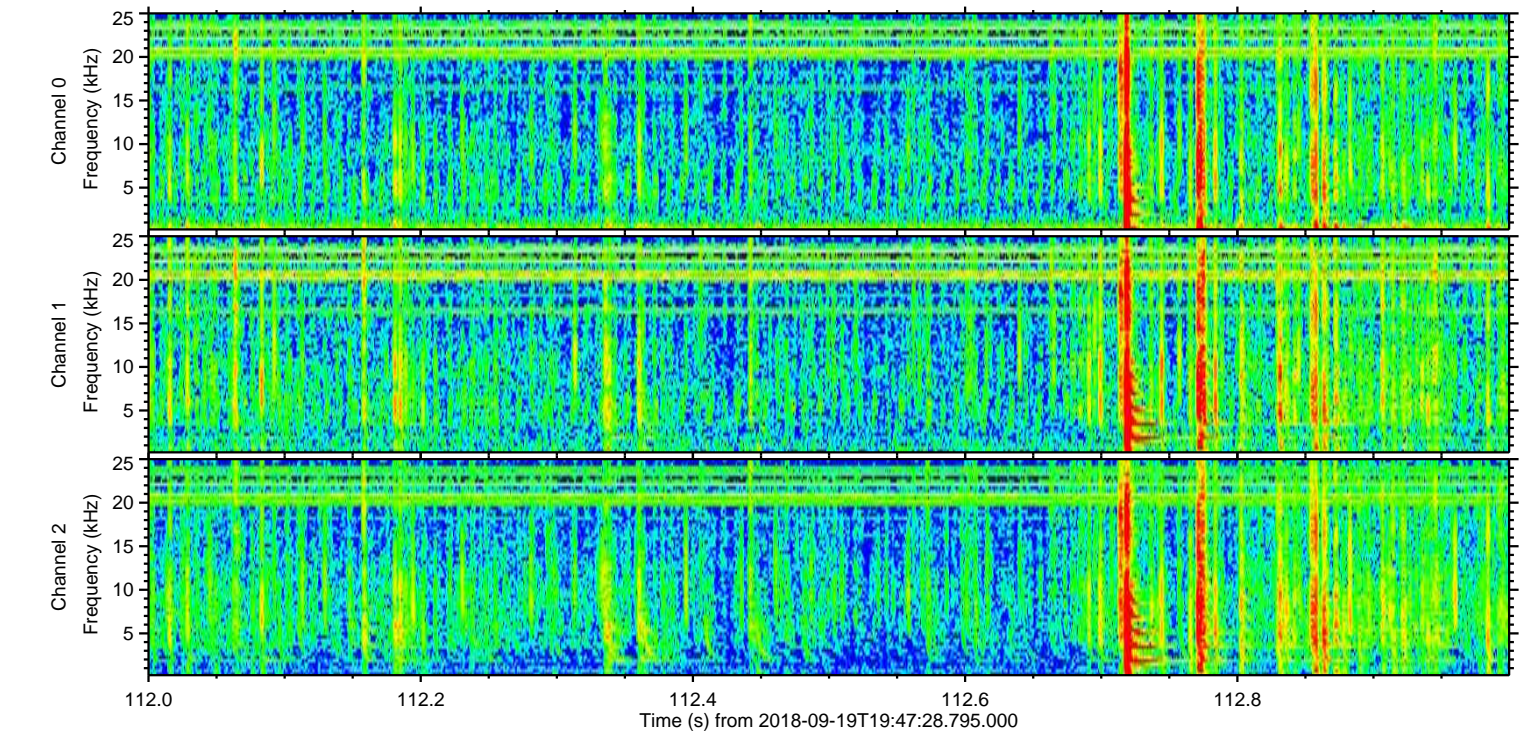
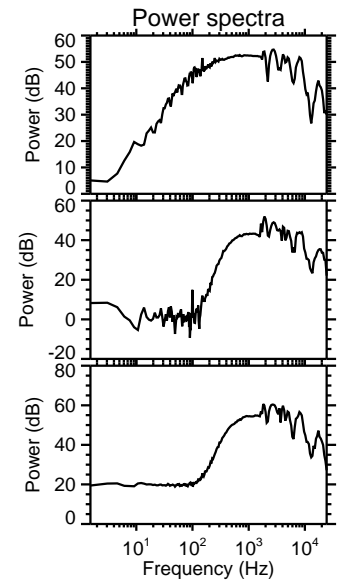
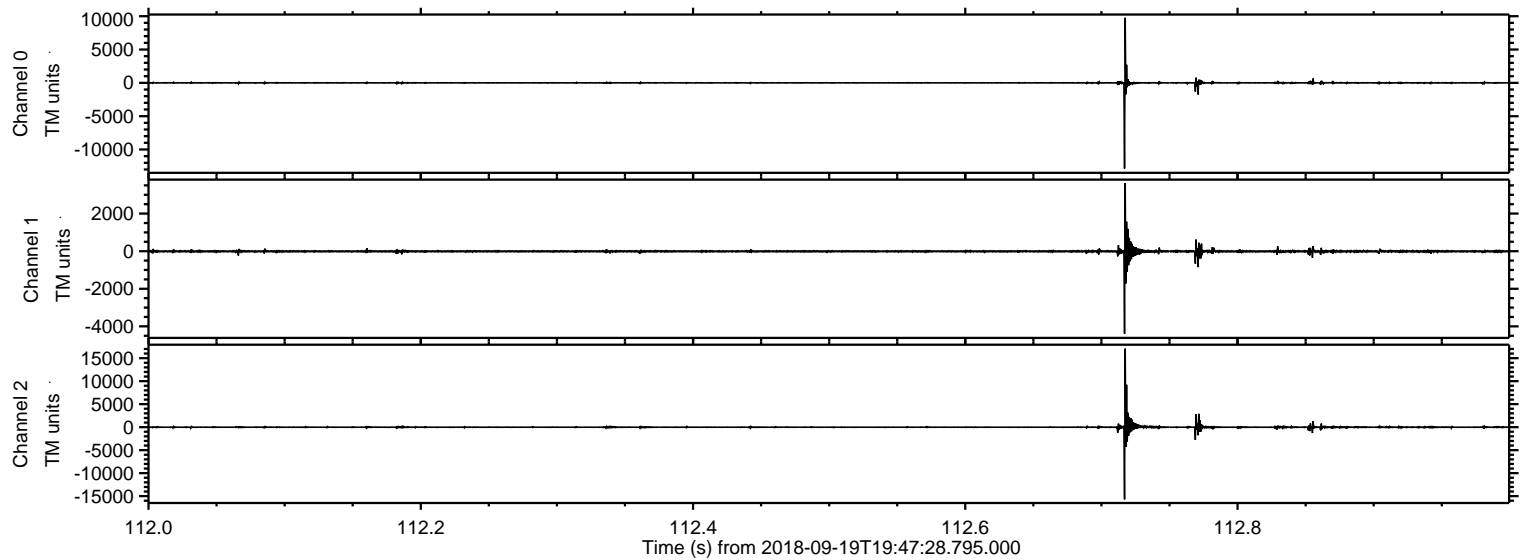

Processed Wed Sep 19 21:55:30 2018 by ELM ver.2012-10-06 from 001__elm20180919_194727__dat00.bin

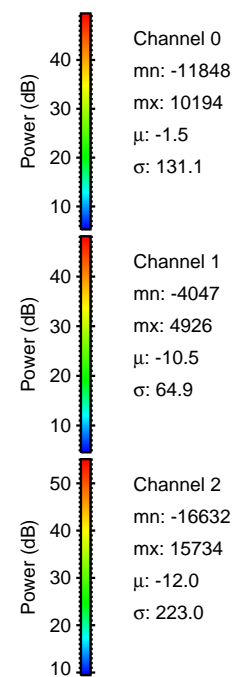
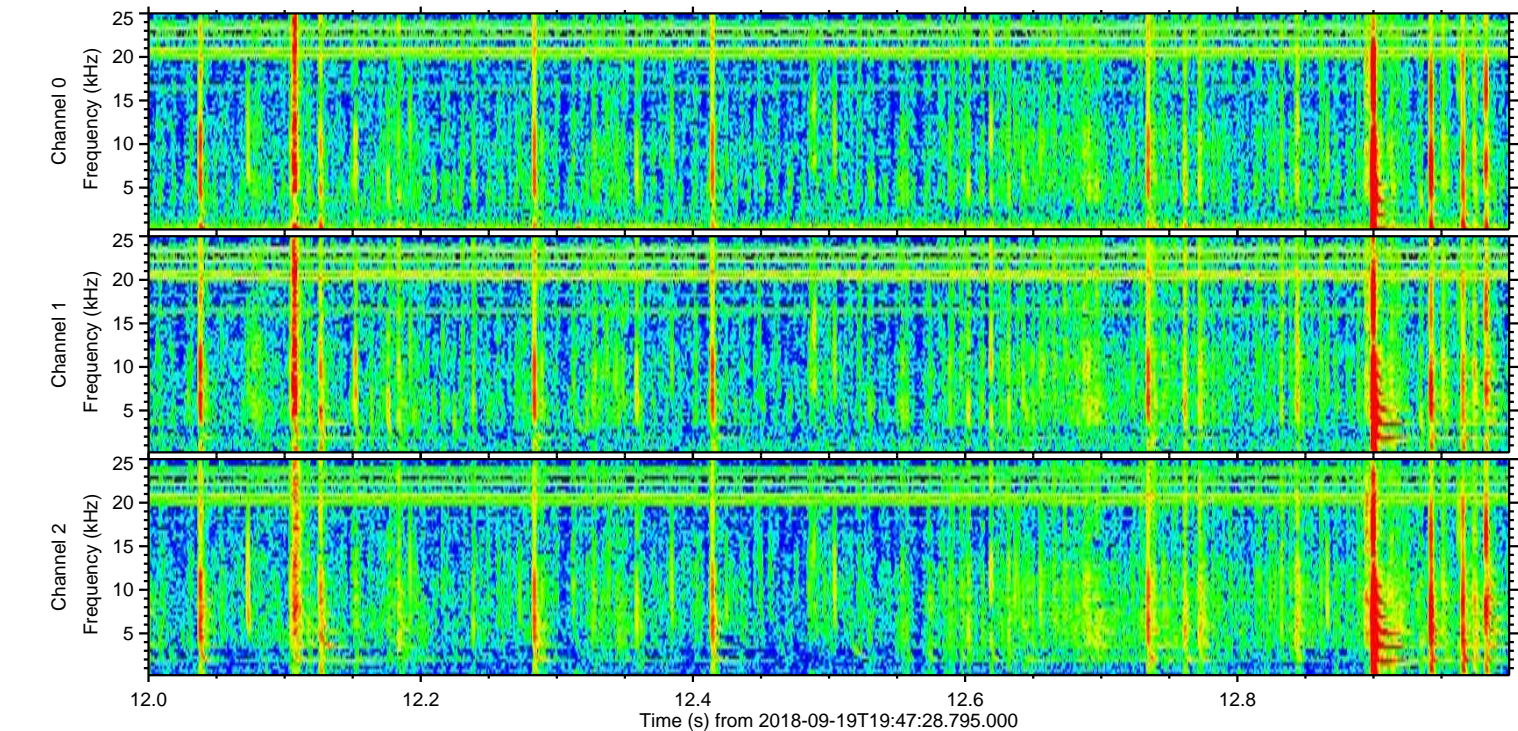
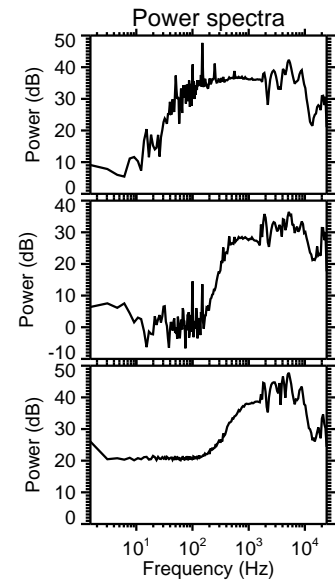
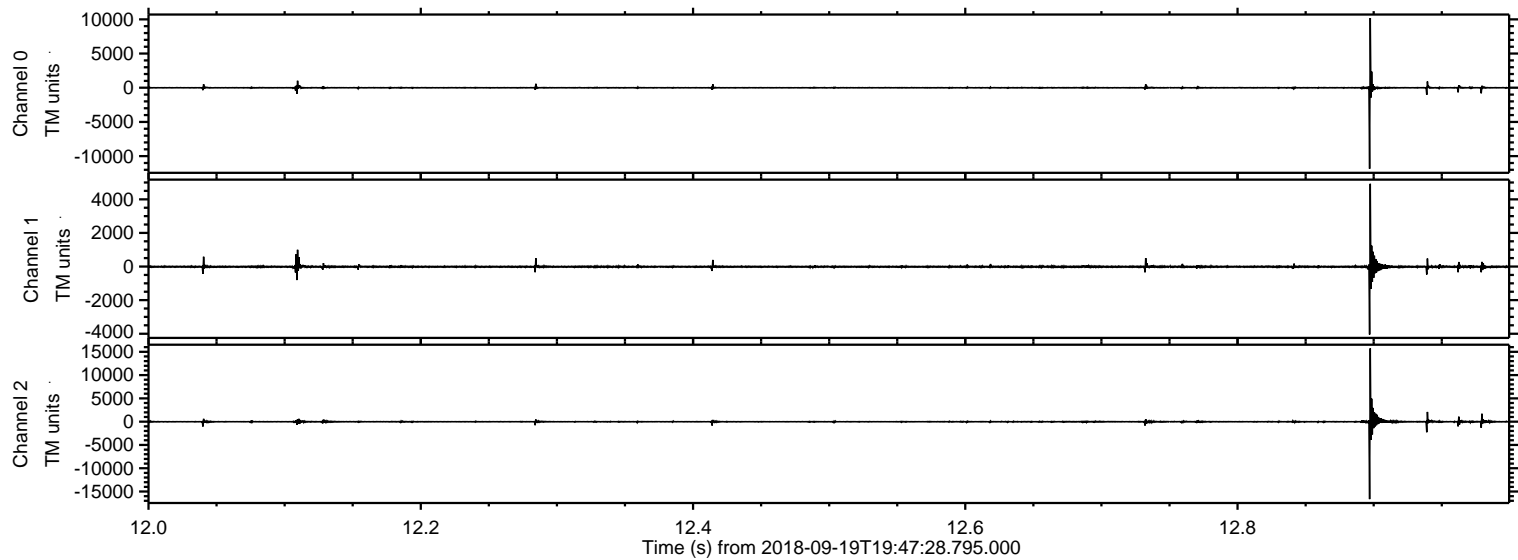

ELMAVAN 3D WAVEFORMS (Measured data sampled at 50 kHz) 51000 packets of 144 samples from 2018-09-19T19:47:28.795.000. Part 141/147

Processed Wed Sep 19 21:55:30 2018 by ELM ver.2012-10-06 from 001__elm20180919_194727__dat00.bin

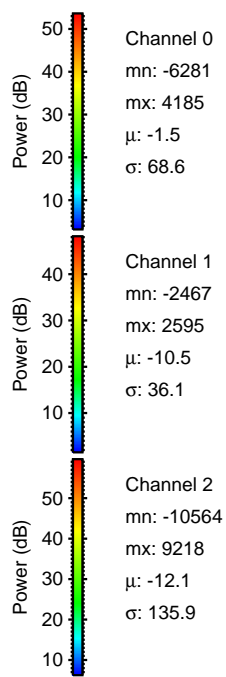
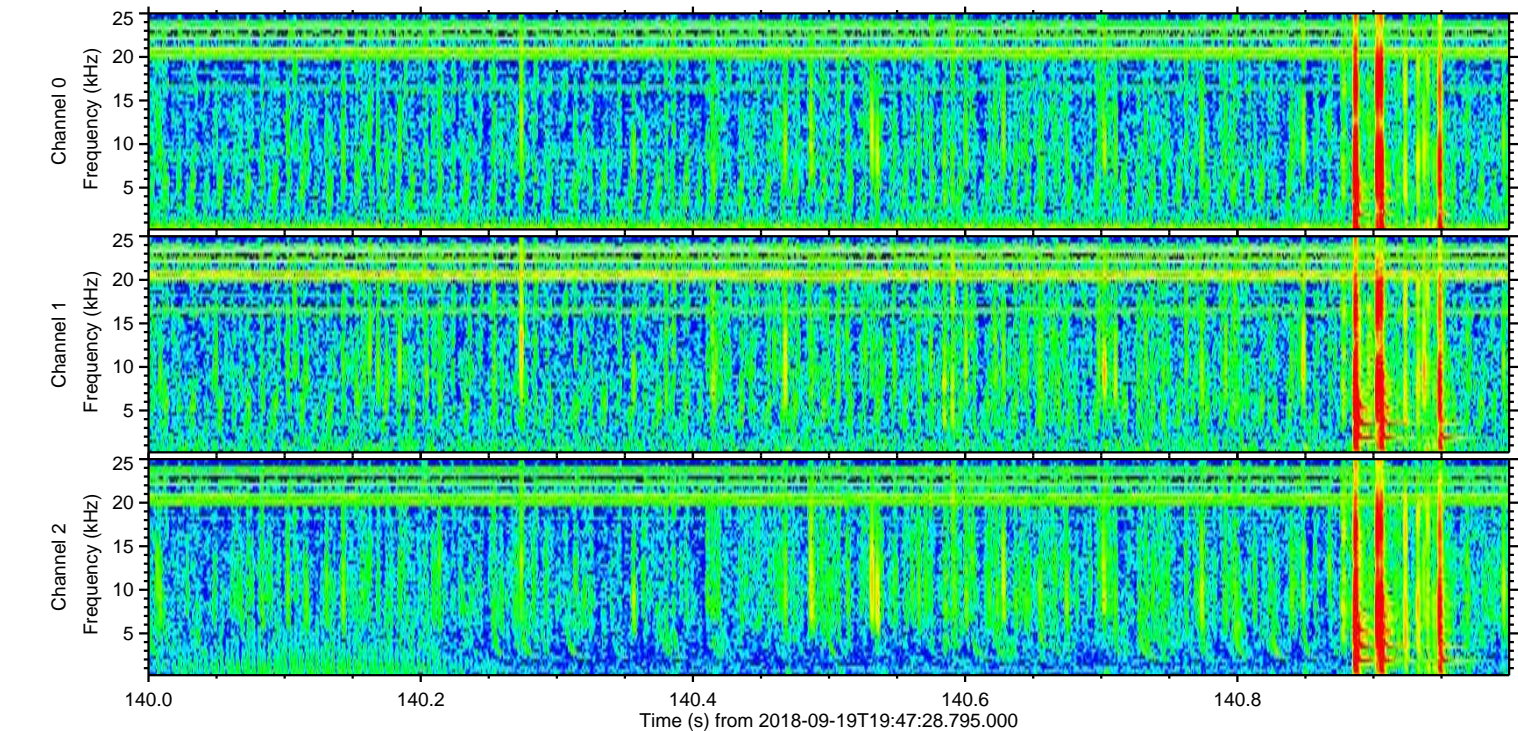
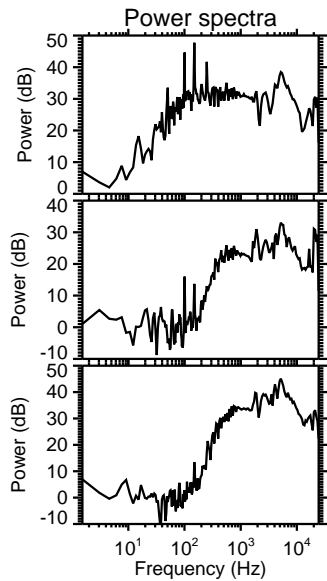
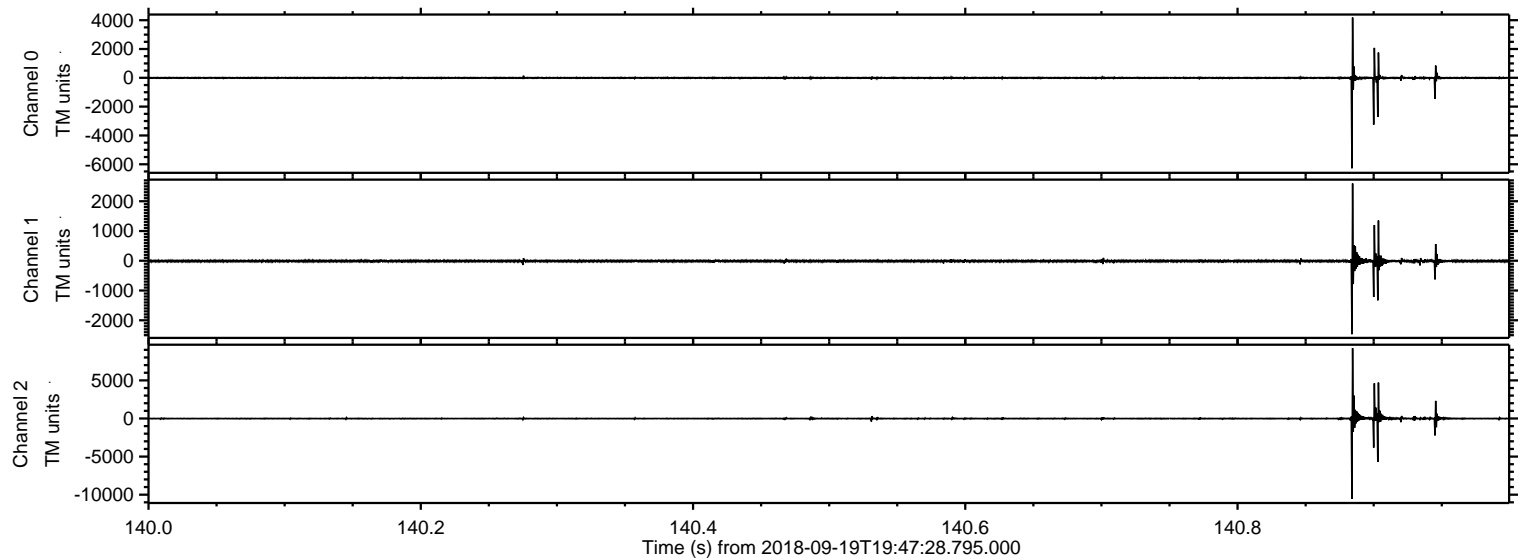

Processed Wed Sep 19 21:55:31 2018 by ELM ver.2012-10-06 from 001__elm20180919_194727__dat00.bin

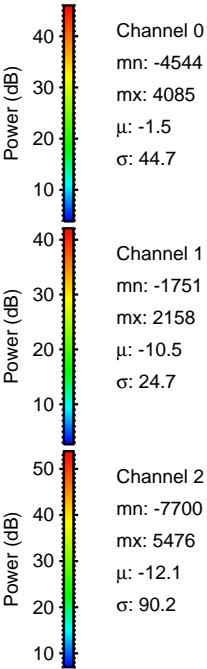
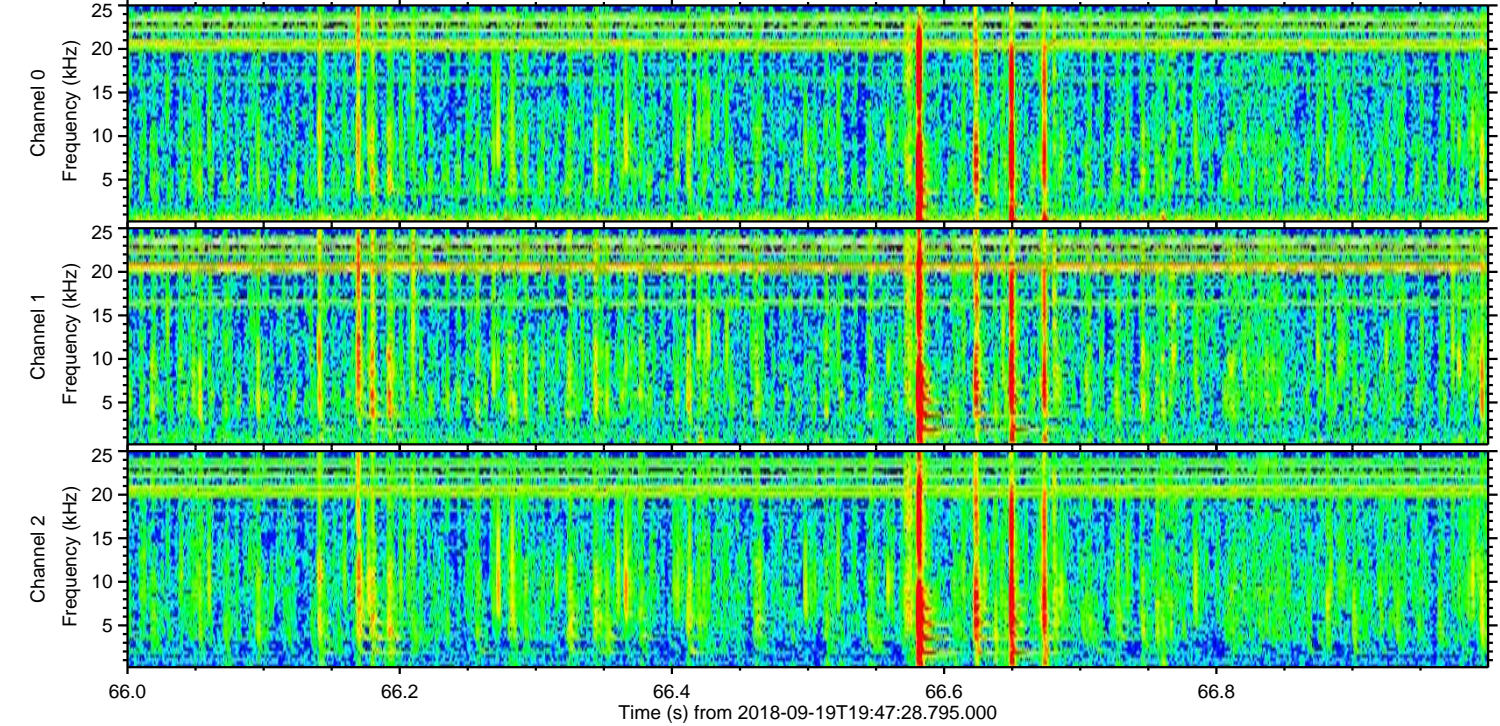
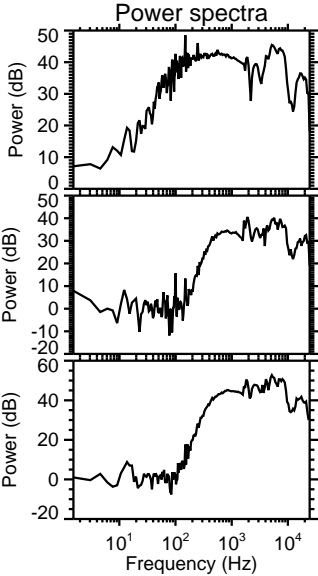
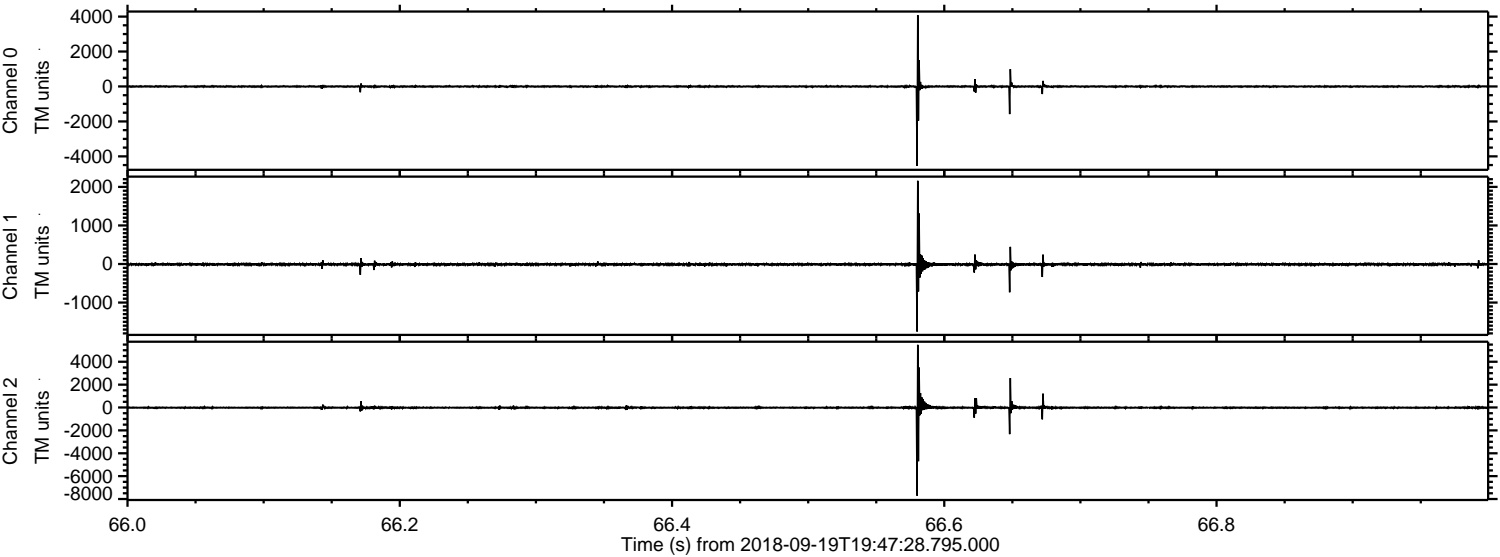

Processed Wed Sep 19 21:55:32 2018 by ELM ver.2012-10-06 from 001__elm20180919_194727__dat00.bin

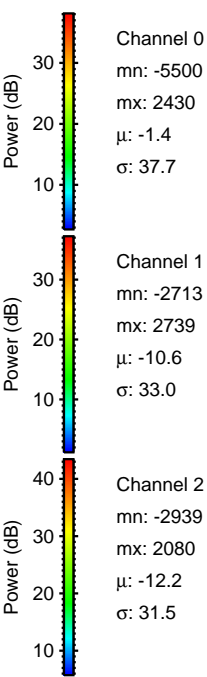
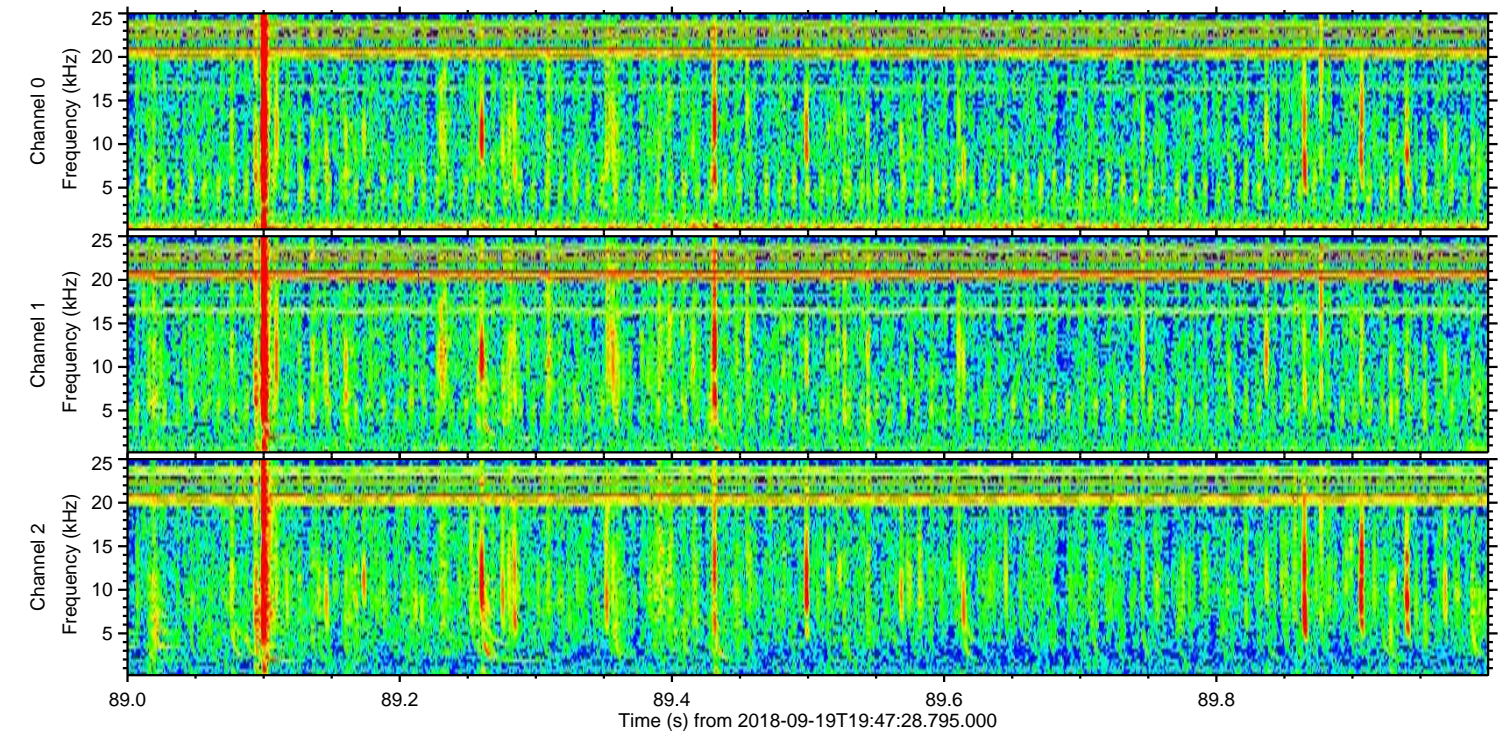
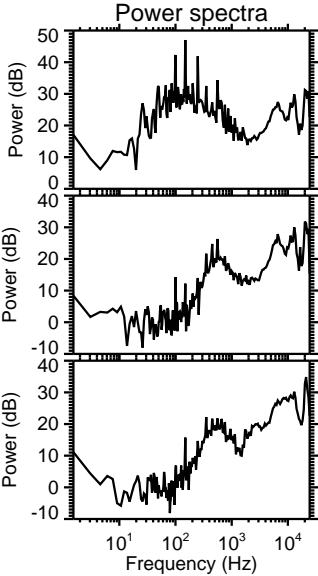
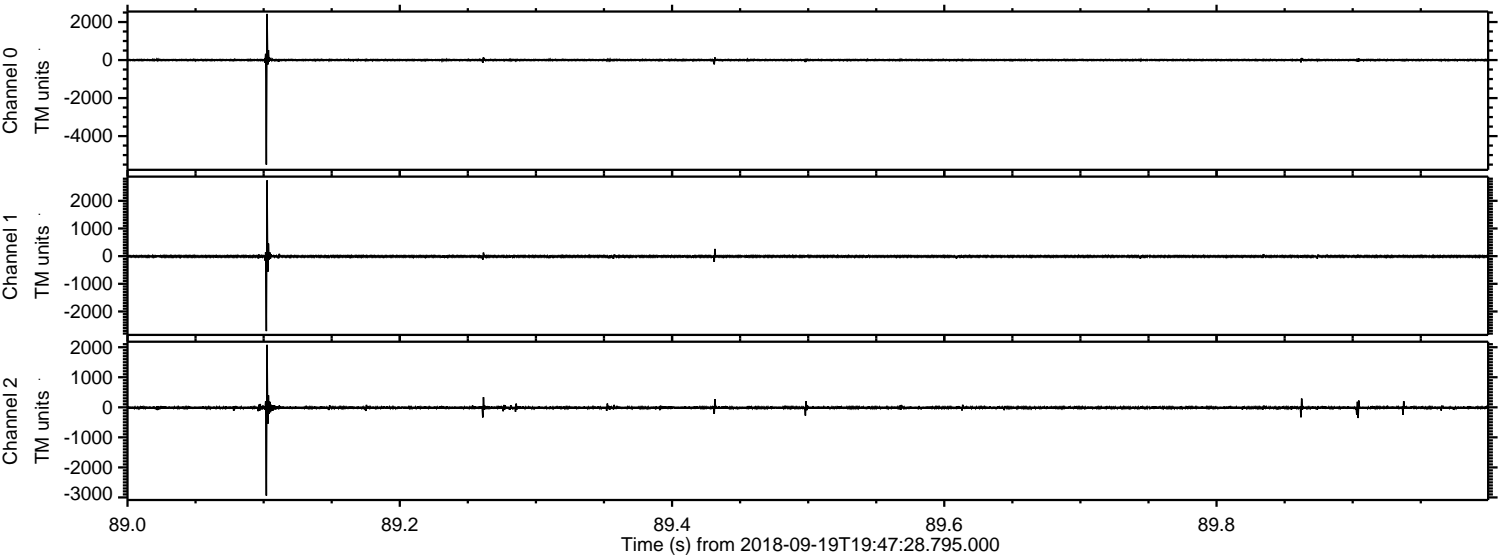

Processed Wed Sep 19 21:55:32 2018 by ELM ver.2012-10-06 from 001__elm20180919_194727__dat00.bin

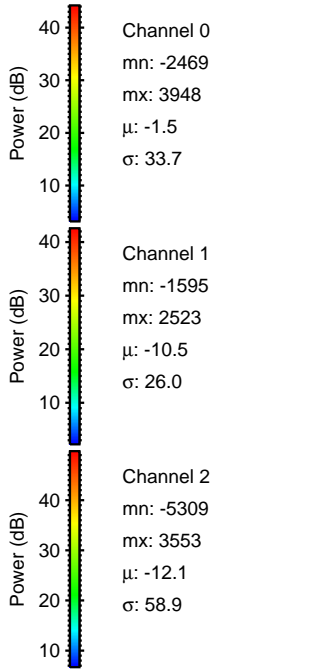
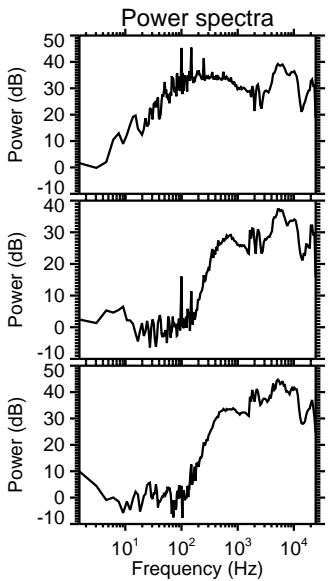
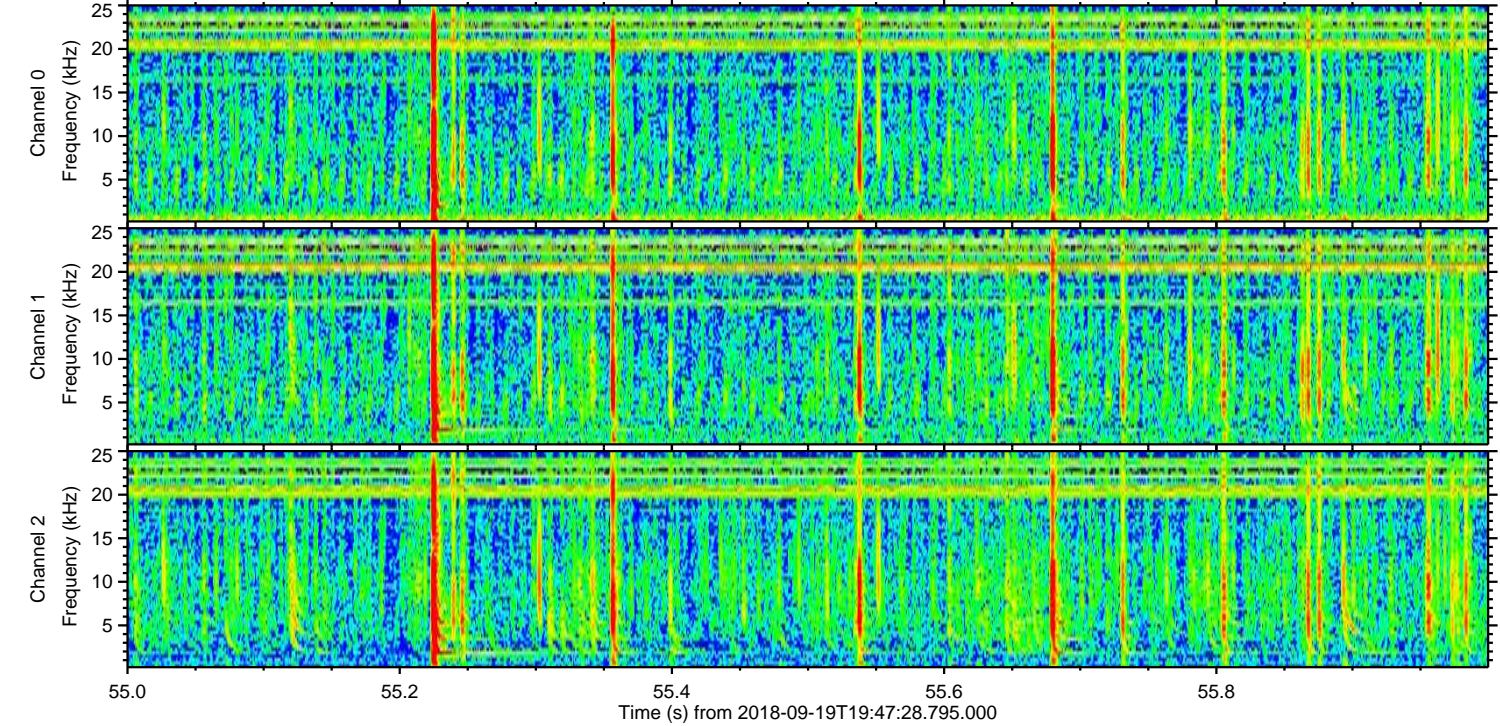
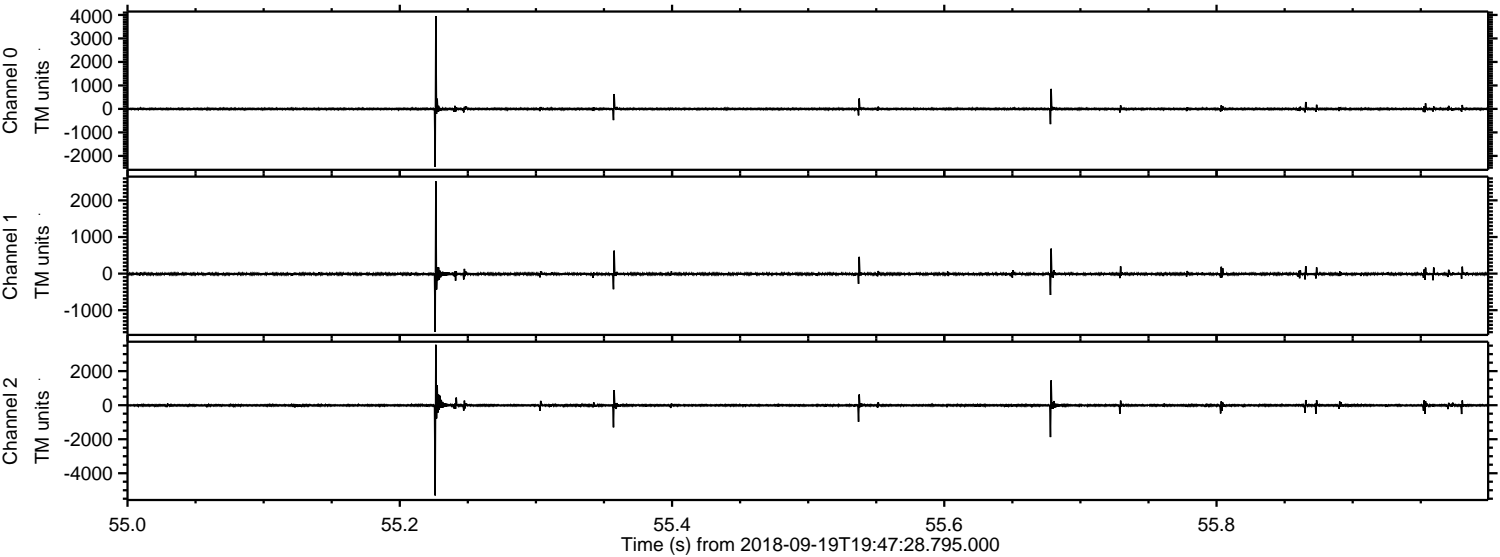

Processed Wed Sep 19 21:55:33 2018 by ELM ver.2012-10-06 from 001__elm20180919_194727__dat00.bin

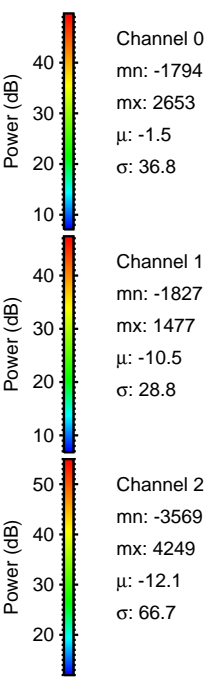
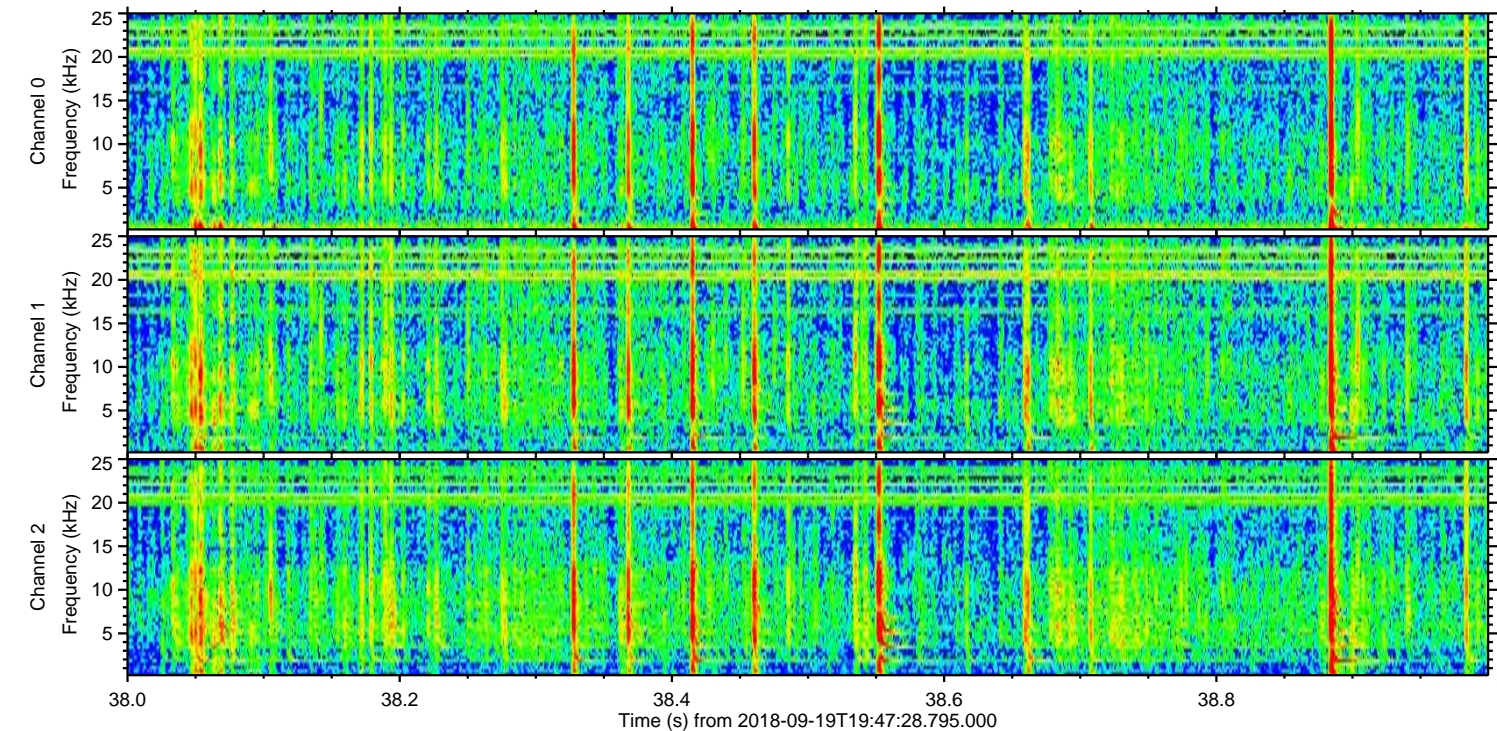
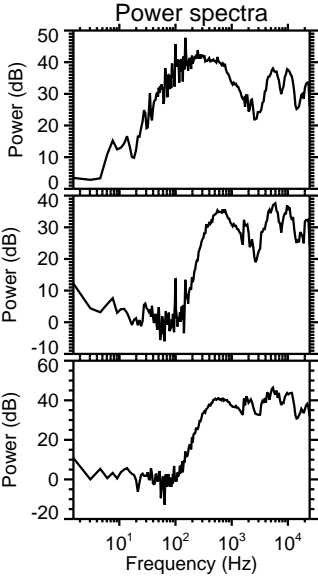
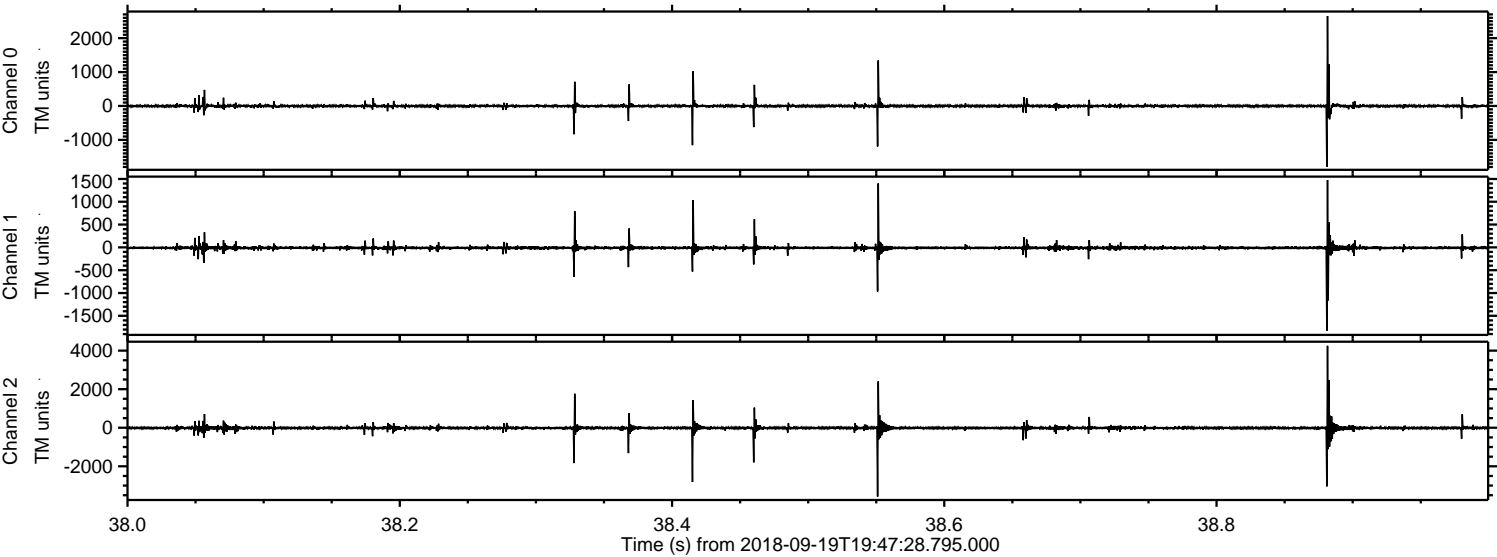

ELMAVAN 3D WAVEFORMS (Measured data sampled at 50 kHz) 51000 packets of 144 samples from 2018-09-19T19:47:28.795.000. Part 7/147

Processed Wed Sep 19 21:55:34 2018 by ELM ver.2012-10-06 from 001__elm20180919_194727__dat00.bin

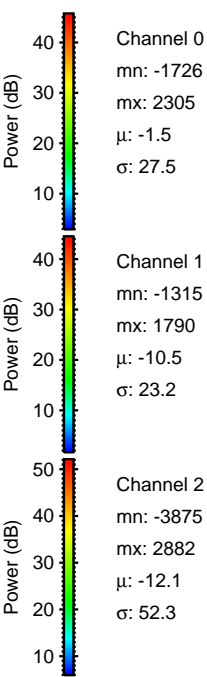
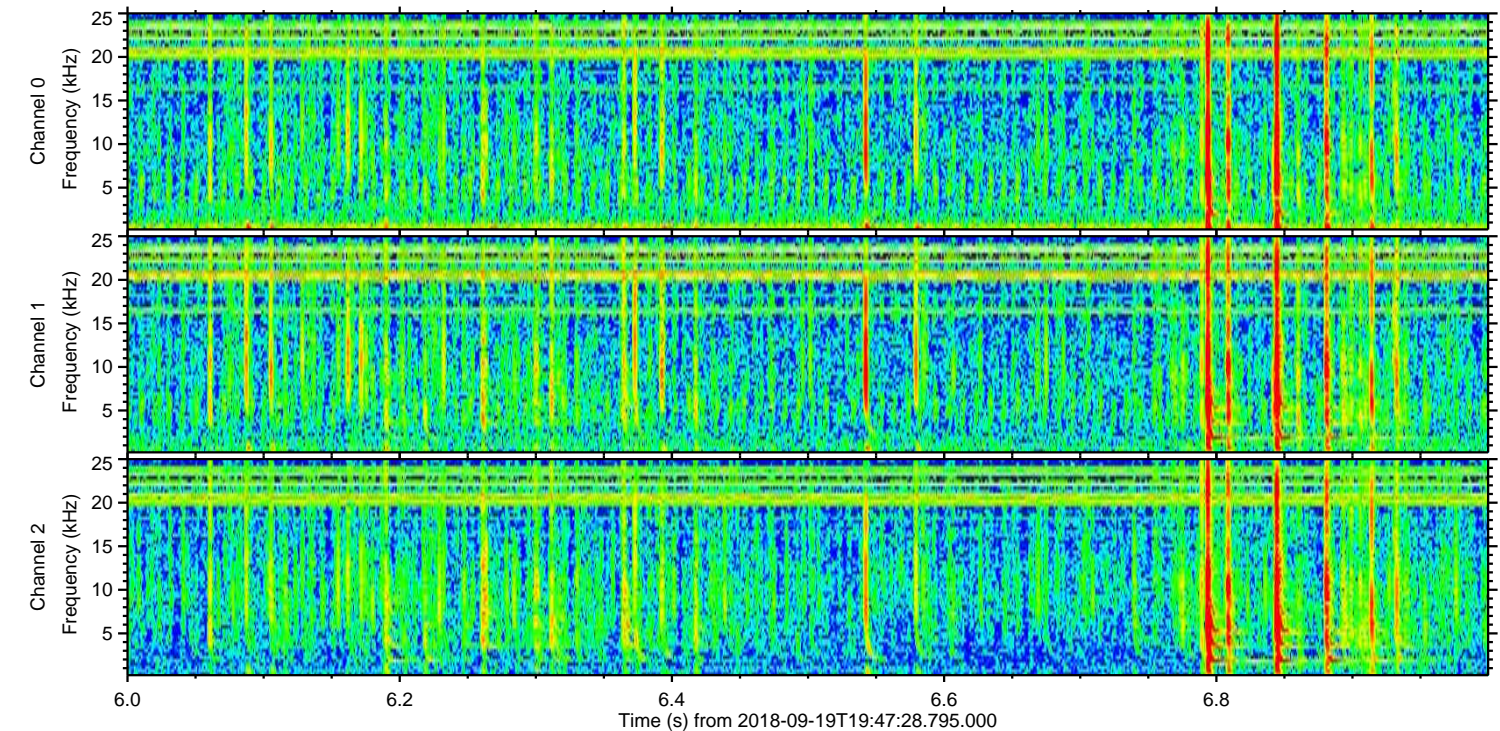
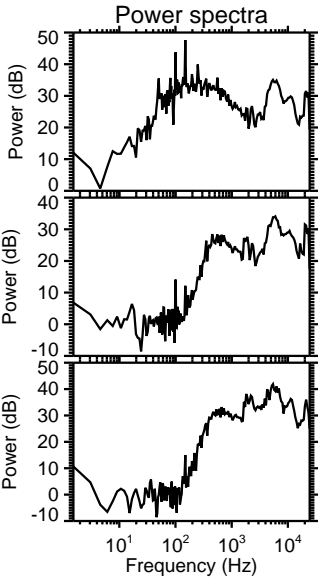
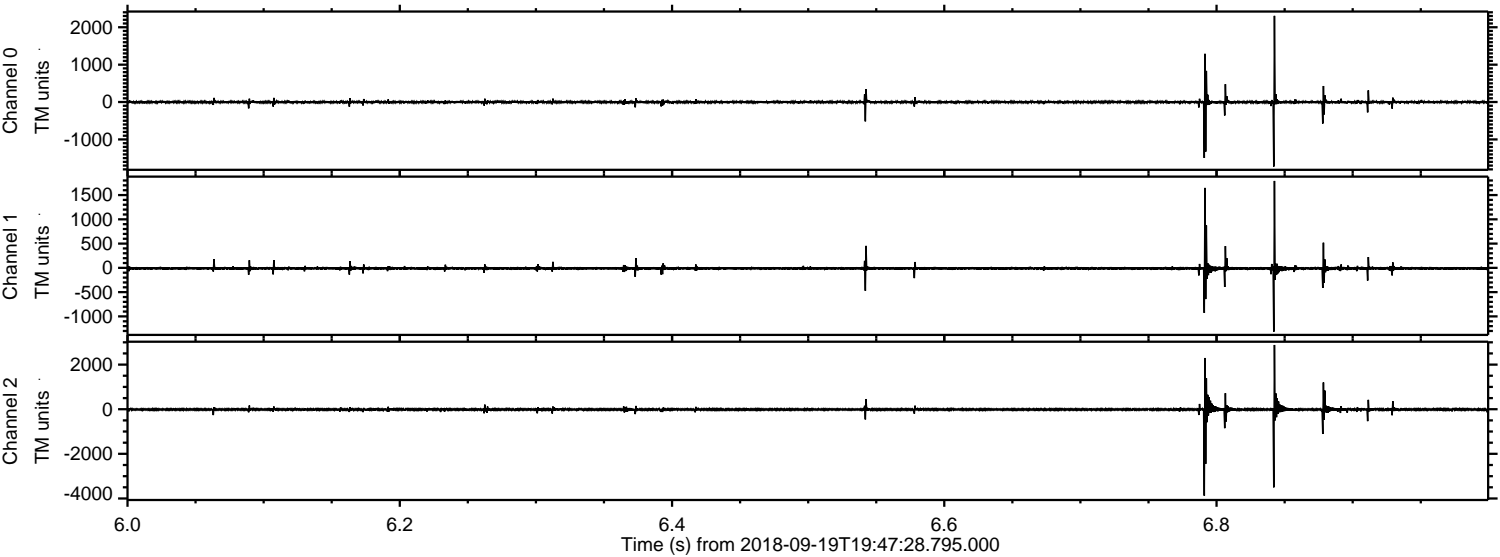

Processed Wed Sep 19 21:55:34 2018 by ELM ver.2012-10-06 from 001__elm20180919_194727__dat00.bin

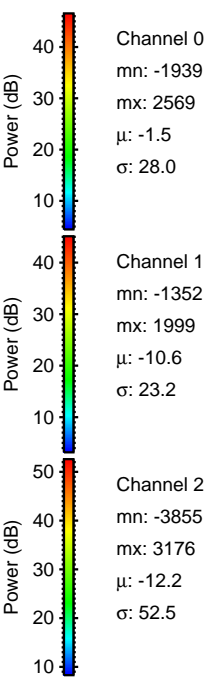
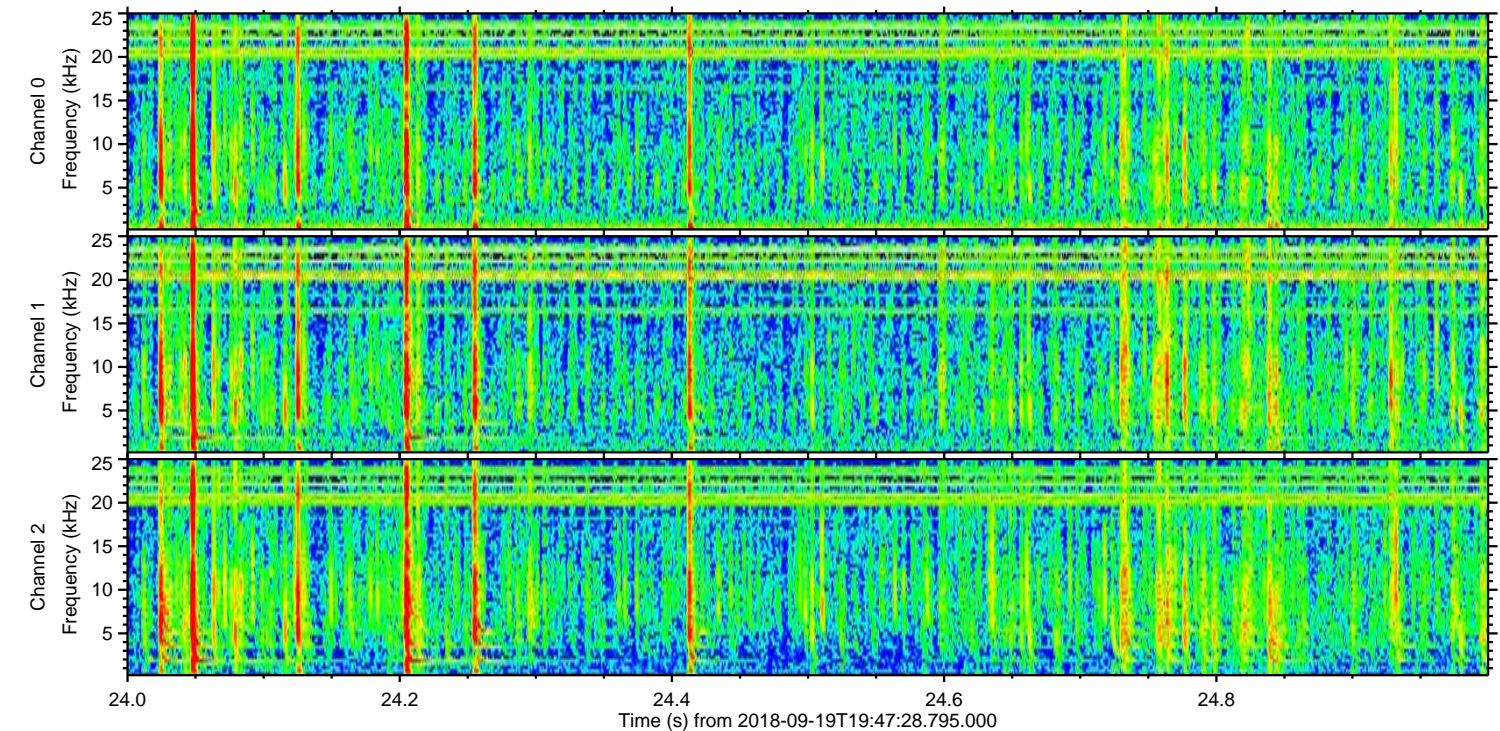
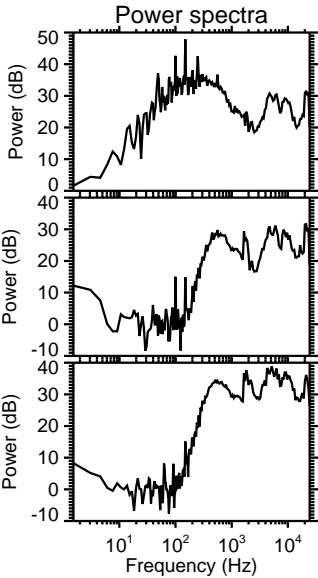
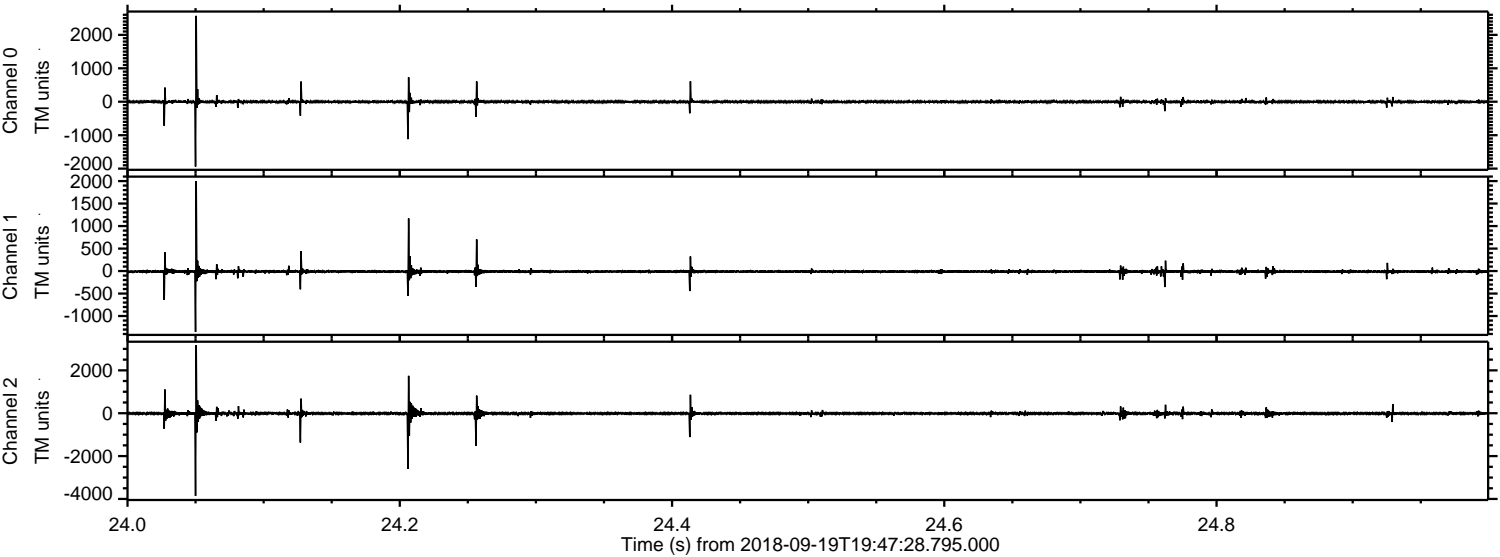

Processed Wed Sep 19 21:55:35 2018 by ELM ver.2012-10-06 from 001__elm20180919_194727__dat00.bin

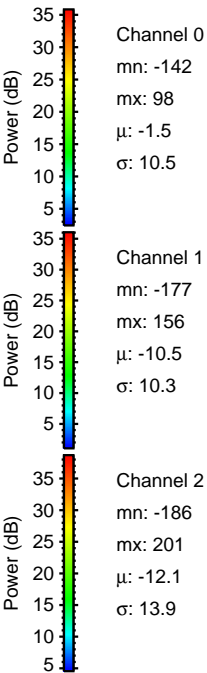
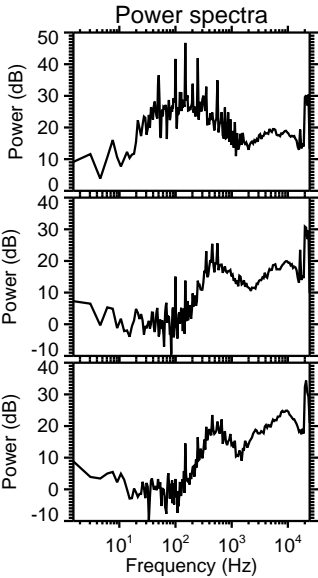
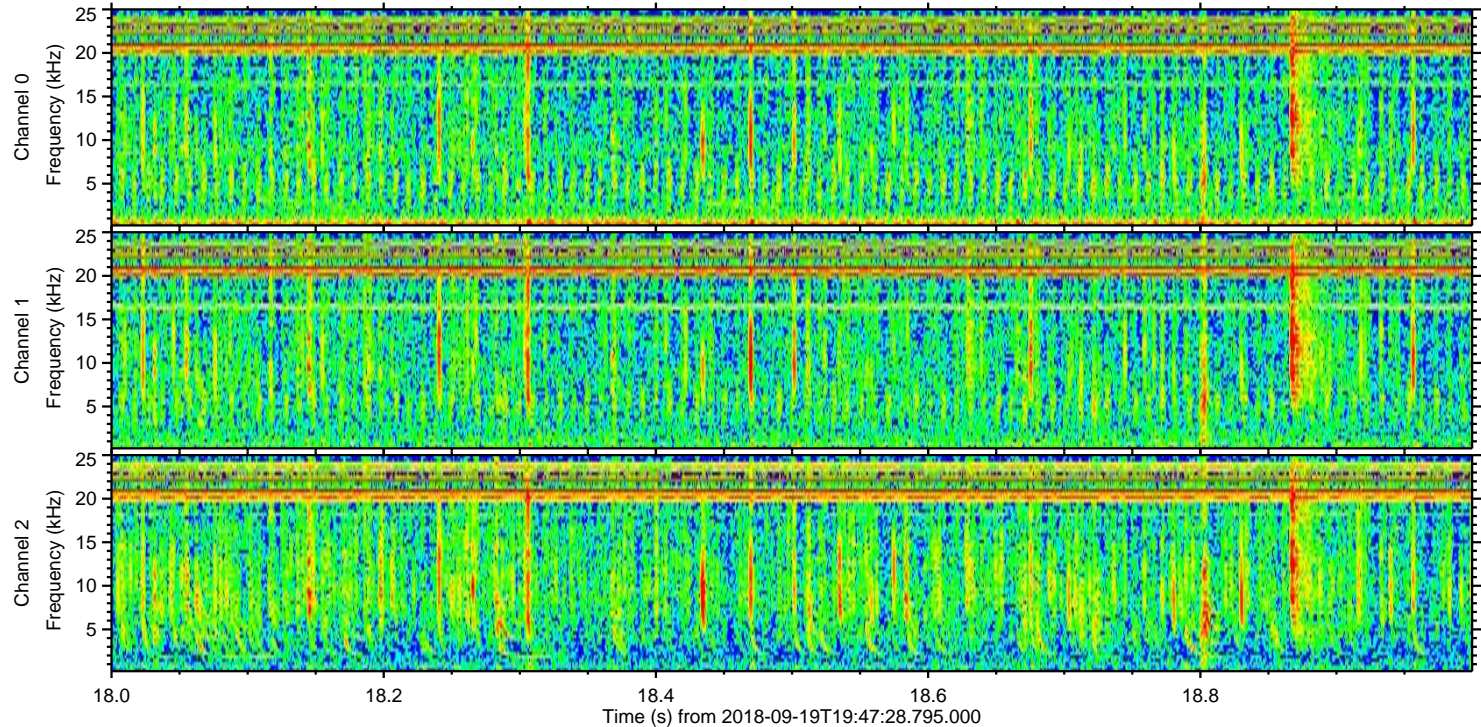
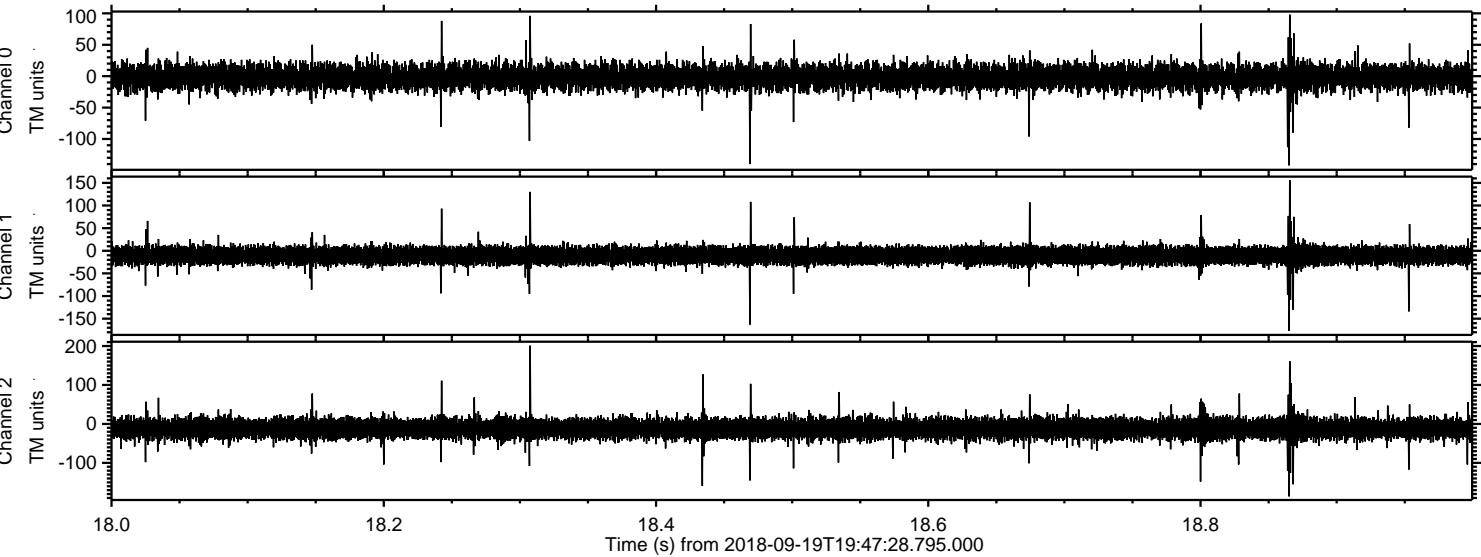

Channel 0
mn: -142
mx: 98
 μ : -1.5
 σ : 10.5

Channel 1
mn: -177
mx: 156
 μ : -10.5
 σ : 10.3

Channel 2
mn: -186
mx: 201
 μ : -12.1
 σ : 13.9