

ELMAVAN 3D WAVEFORMS (Measured data sampled at 50 kHz) 51000 packets of 144 samples from 2018-09-19T15:17:17.722.000.

Processed Wed Sep 19 17:24:56 2018 by ELM ver.2012-10-06 from 001__elm20180919_151716__dat00.bin

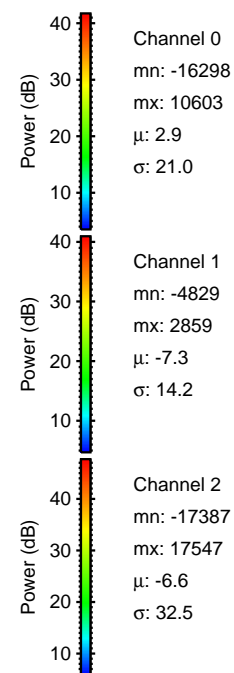

Processed Wed Sep 19 17:25:02 2018 by ELM ver.2012-10-06 from 001__elm20180919_151716__dat00.bin

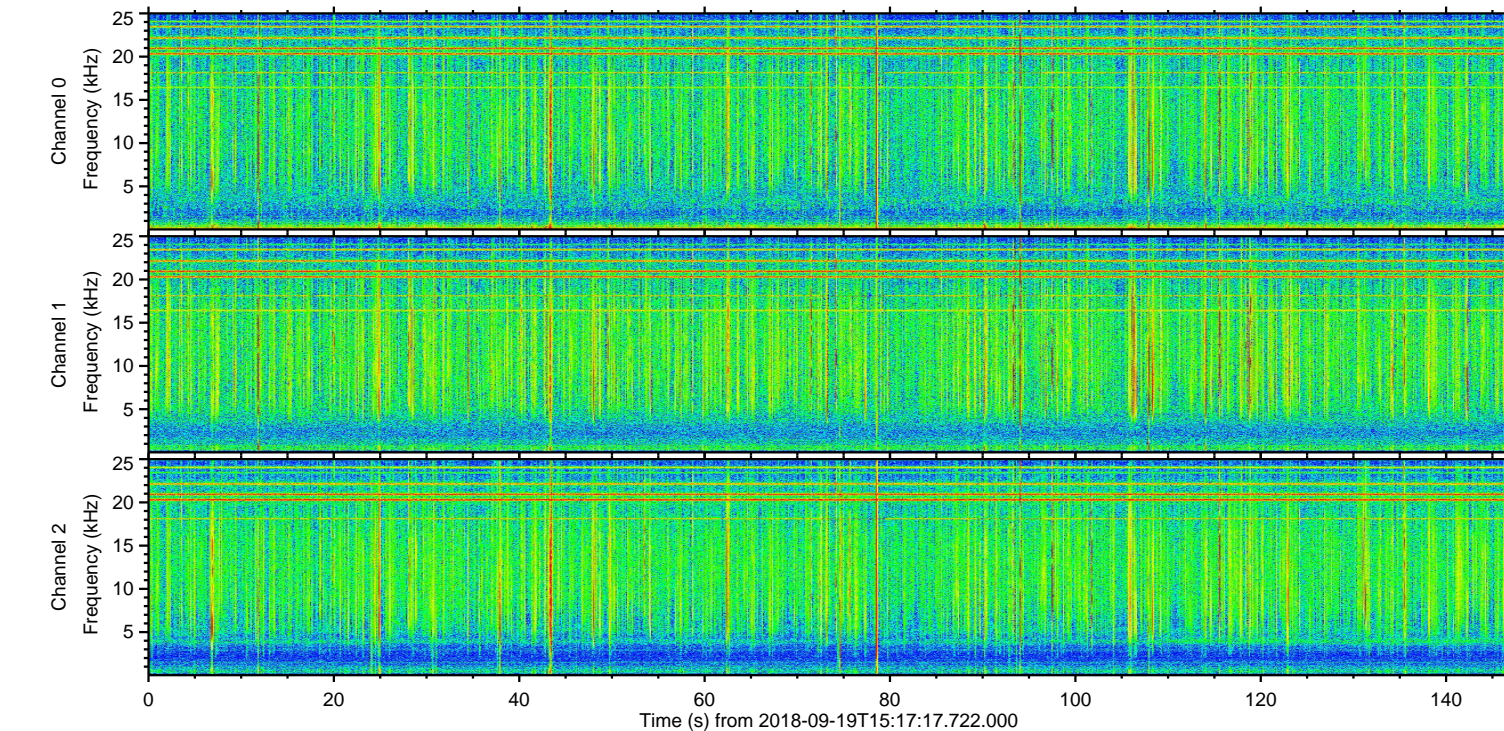
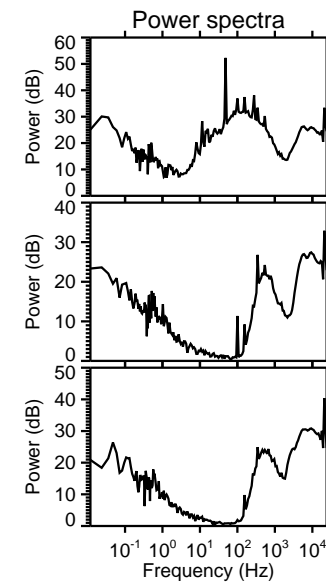
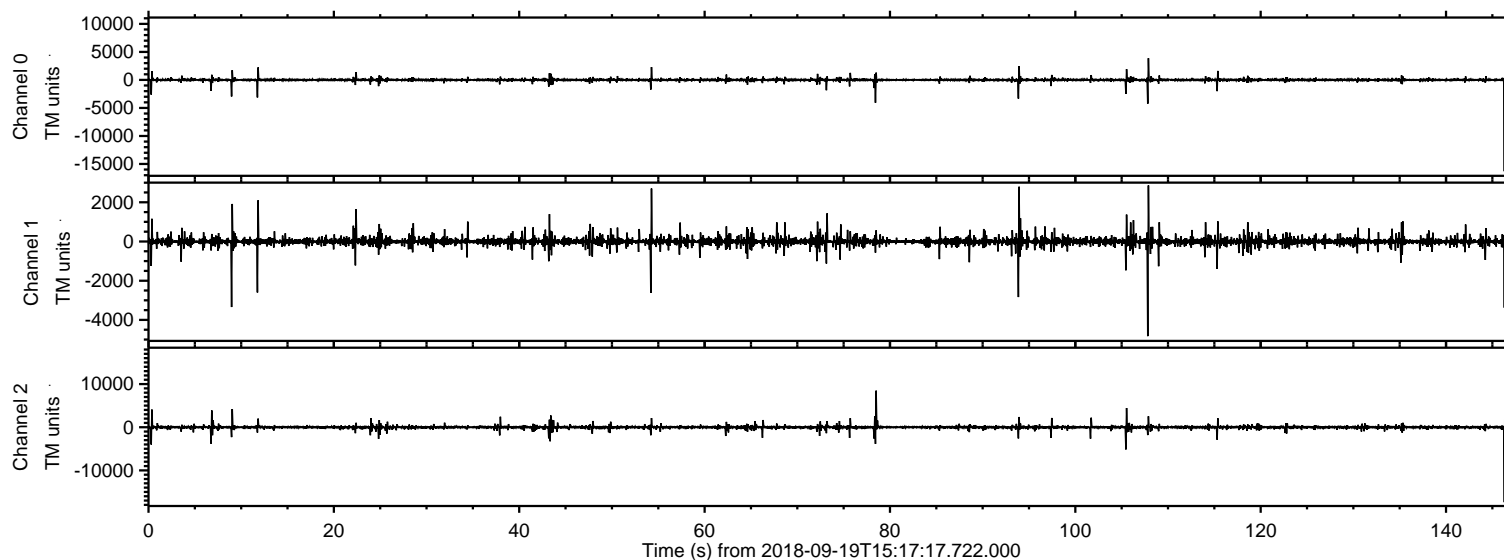
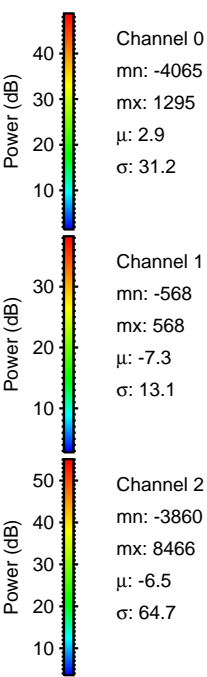
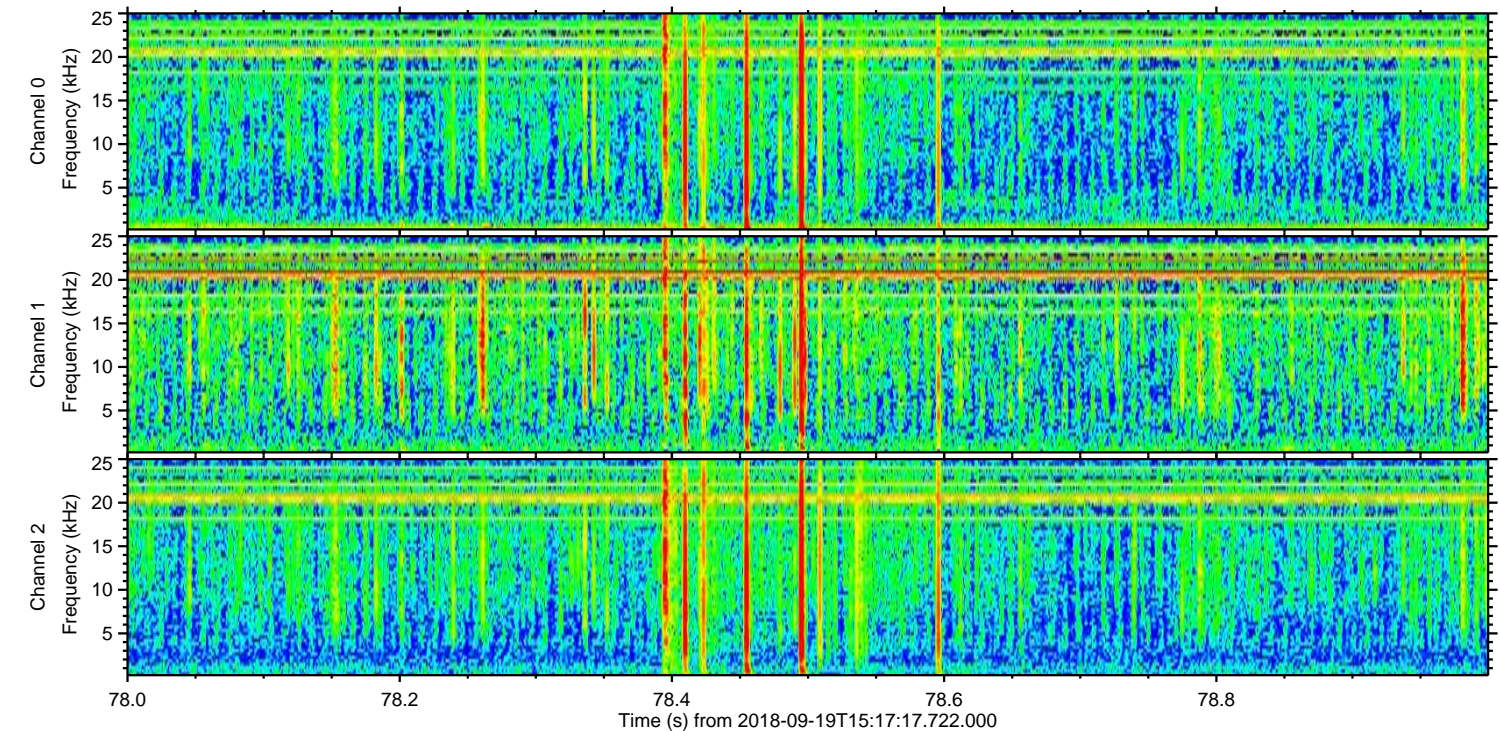
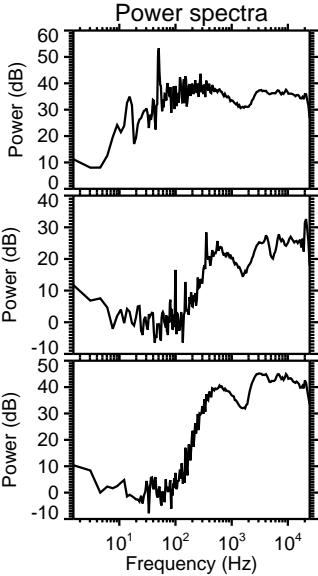
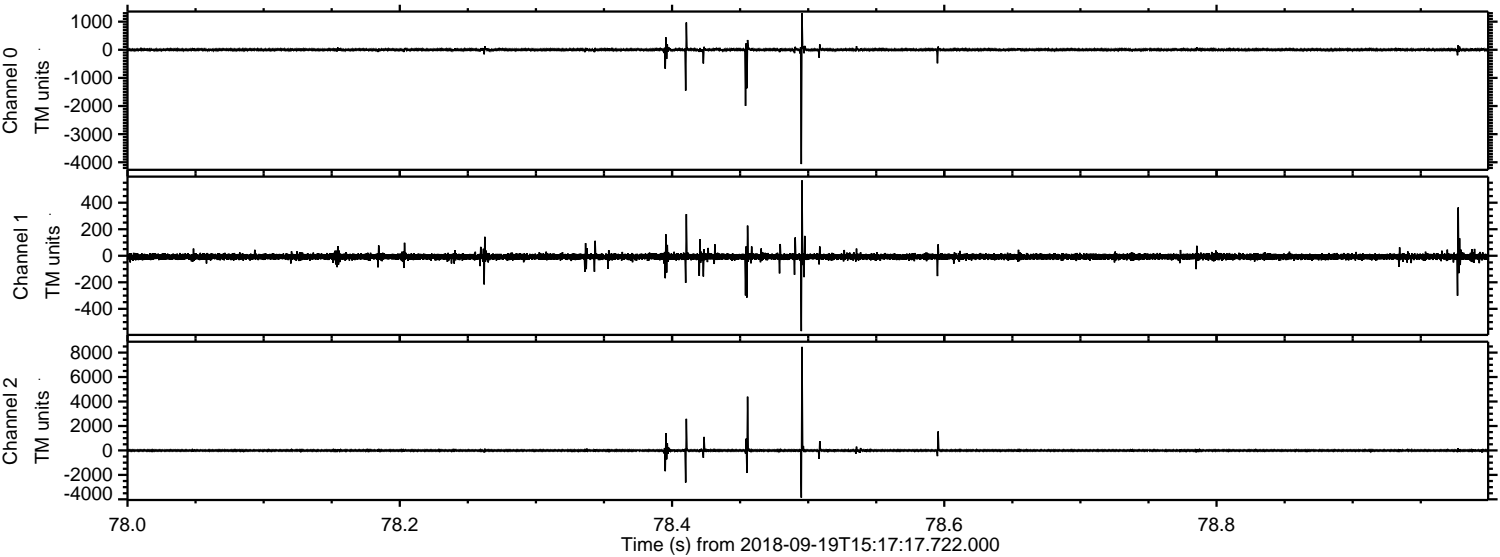

Channel 0
mn: -4065
mx: 1295
 μ : 2.9
 σ : 31.2

Channel 1
mn: -568
mx: 568
 μ : -7.3
 σ : 13.1

Channel 2
mn: -3860
mx: 8466
 μ : -6.5
 σ : 64.7

ELMAVAN 3D WAVEFORMS (Measured data sampled at 50 kHz) 51000 packets of 144 samples from 2018-09-19T15:17:17.722.000. Part 106/147

Processed Wed Sep 19 17:25:03 2018 by ELM ver.2012-10-06 from 001__elm20180919_151716__dat00.bin

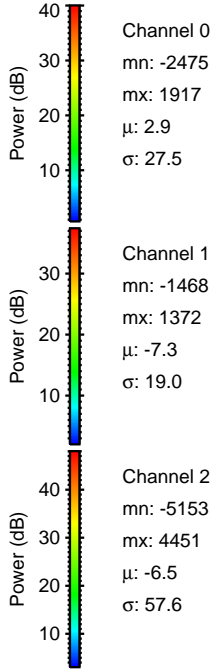
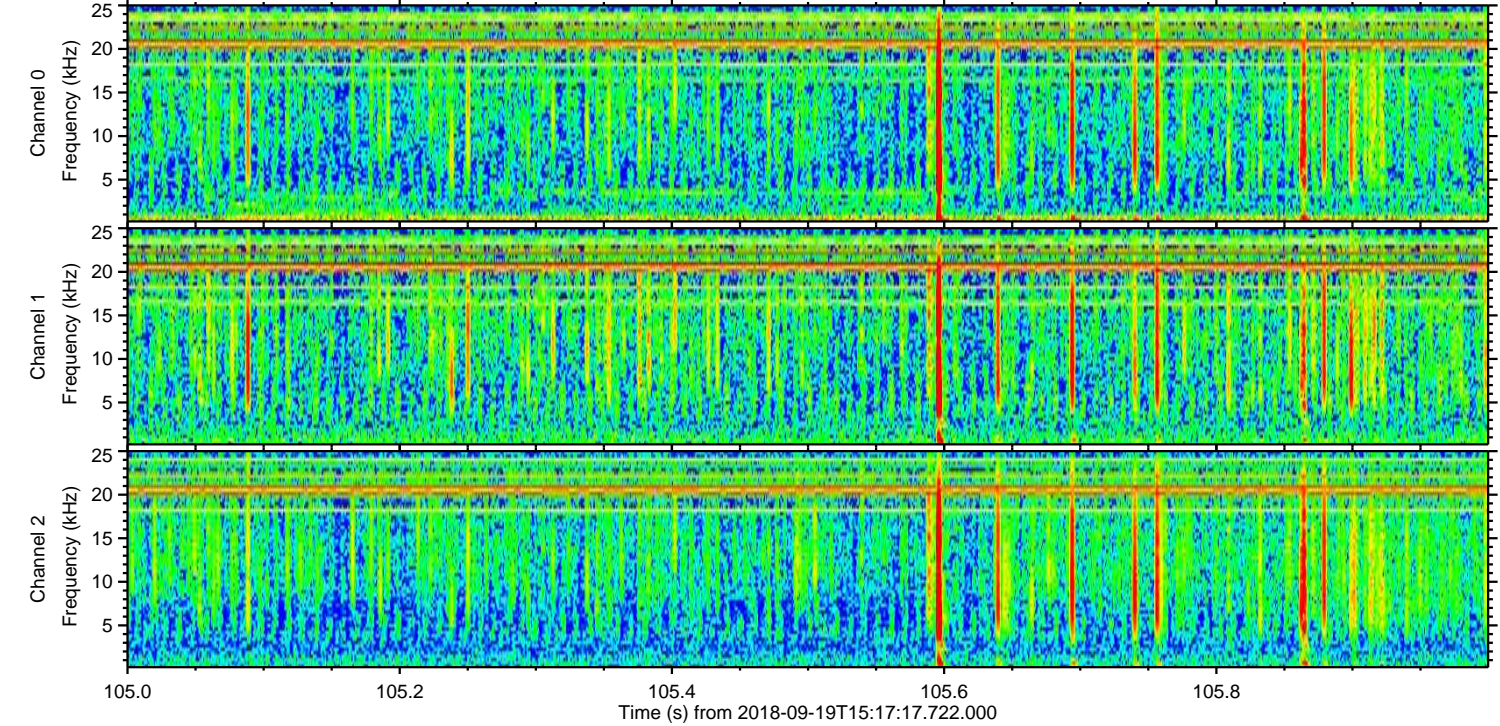
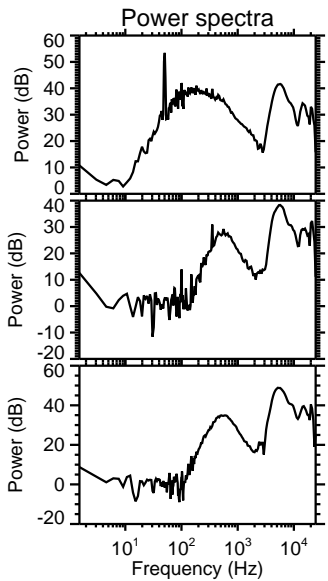
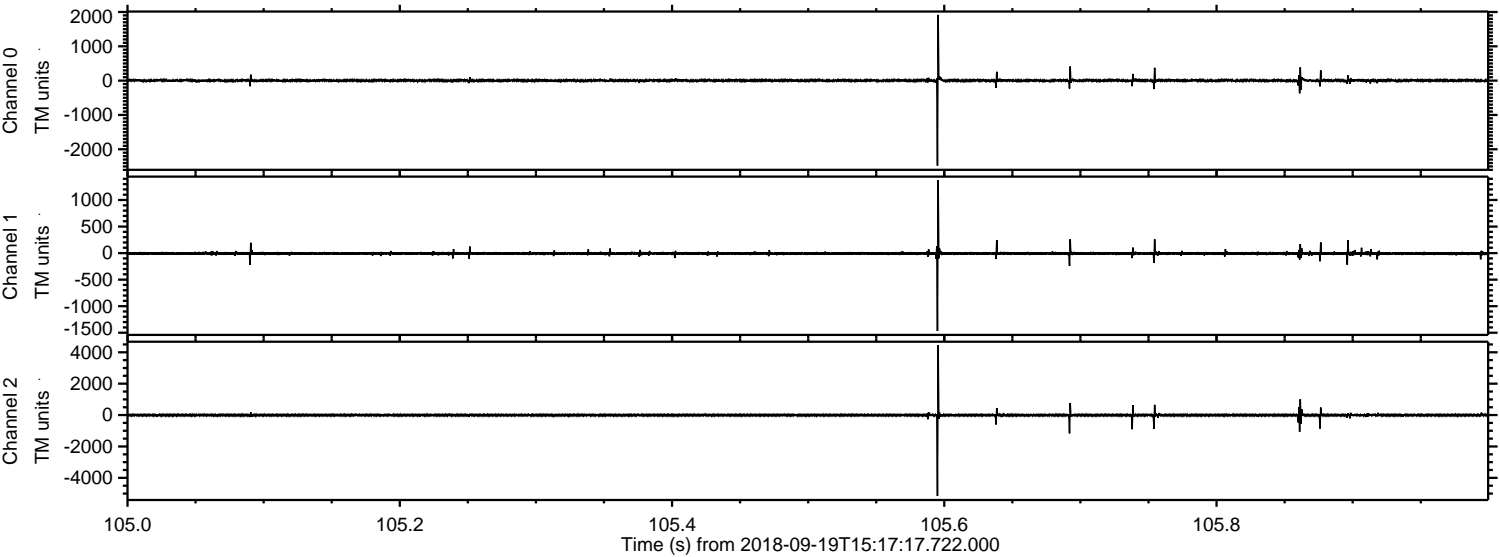

ELMAVAN 3D WAVEFORMS (Measured data sampled at 50 kHz) 51000 packets of 144 samples from 2018-09-19T15:17:17.722.000. Part 108/147

Processed Wed Sep 19 17:25:04 2018 by ELM ver.2012-10-06 from 001__elm20180919_151716__dat00.bin

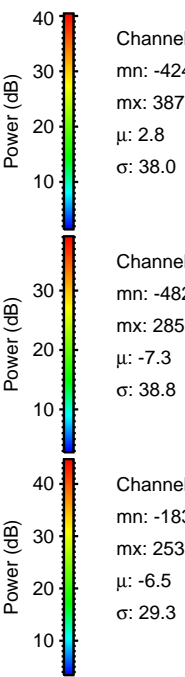
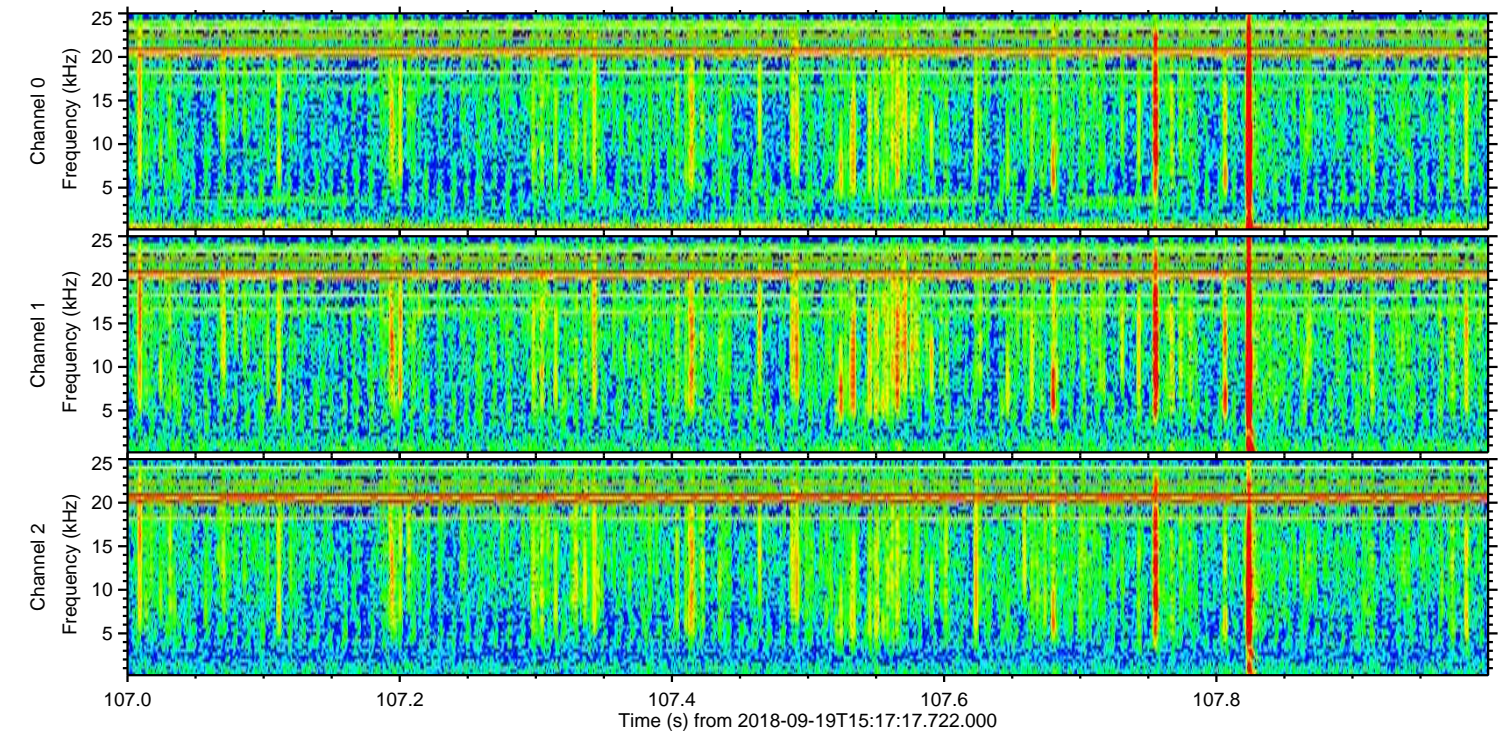
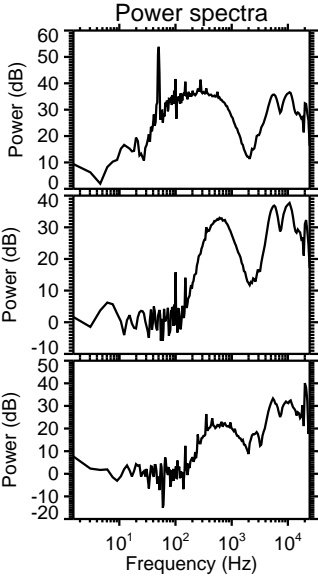
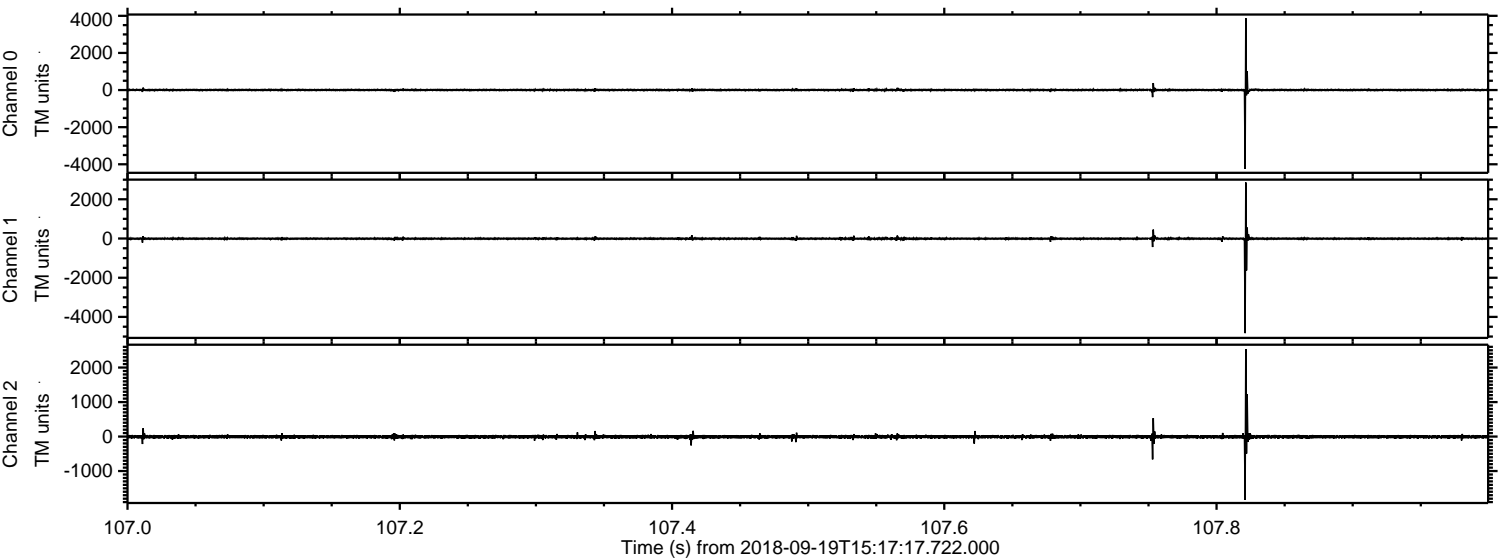

Channel 0
mn: -4249
mx: 3876
 μ : 2.8
 σ : 38.0

Channel 1
mn: -4829
mx: 2859
 μ : -7.3
 σ : 38.8

Channel 2
mn: -1834
mx: 2535
 μ : -6.5
 σ : 29.3

Processed Wed Sep 19 17:25:05 2018 by ELM ver.2012-10-06 from 001__elm20180919_151716__dat00.bin

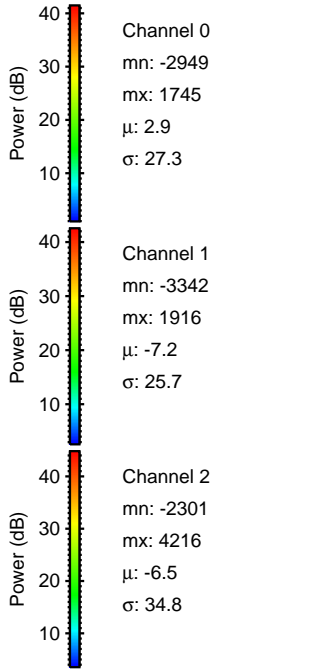
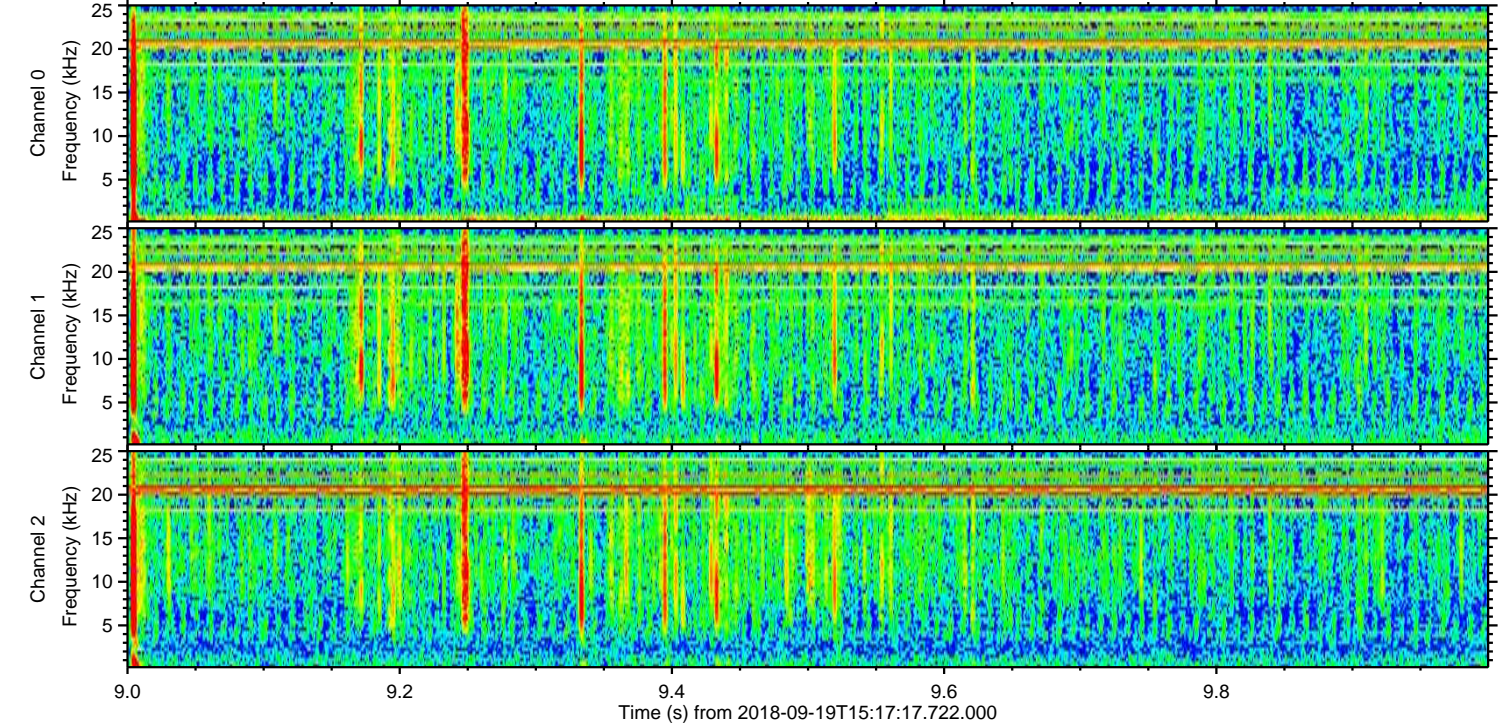
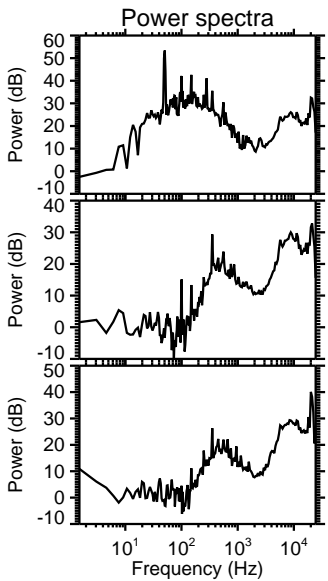
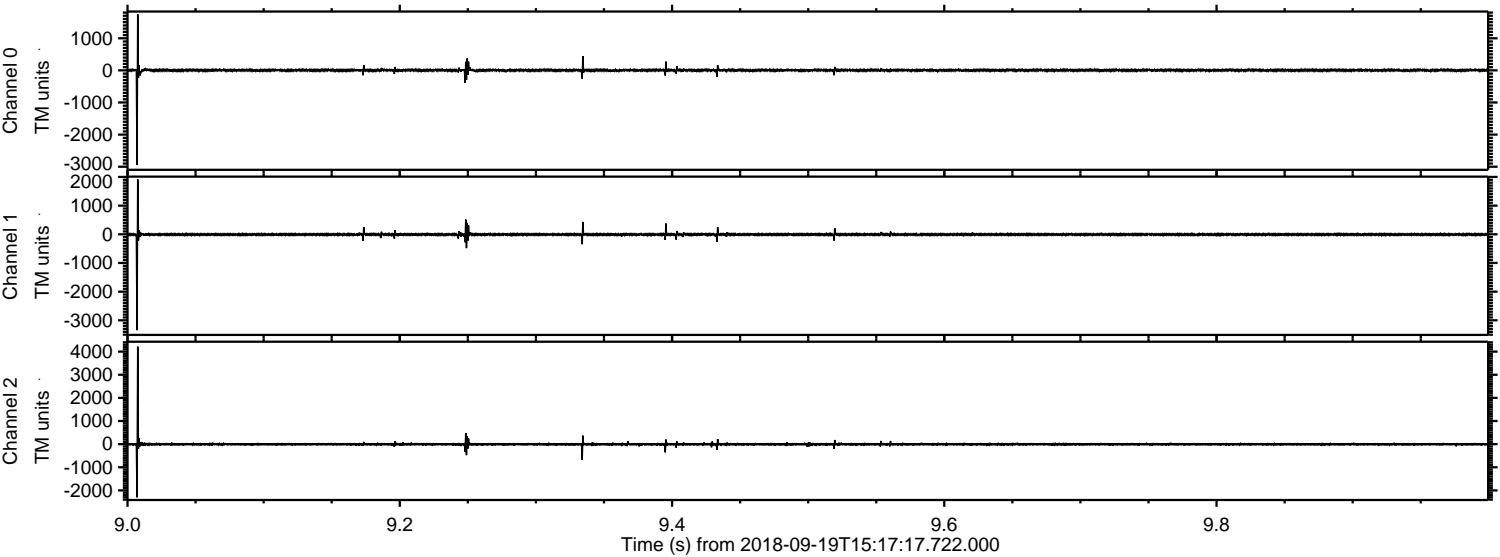

ELMAVAN 3D WAVEFORMS (Measured data sampled at 50 kHz) 51000 packets of 144 samples from 2018-09-19T15:17:17.722.000. Part 1/147

Processed Wed Sep 19 17:25:05 2018 by ELM ver.2012-10-06 from 001__elm20180919_151716__dat00.bin

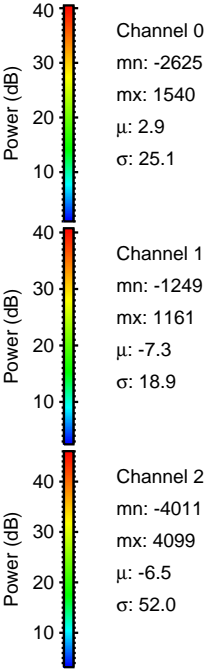
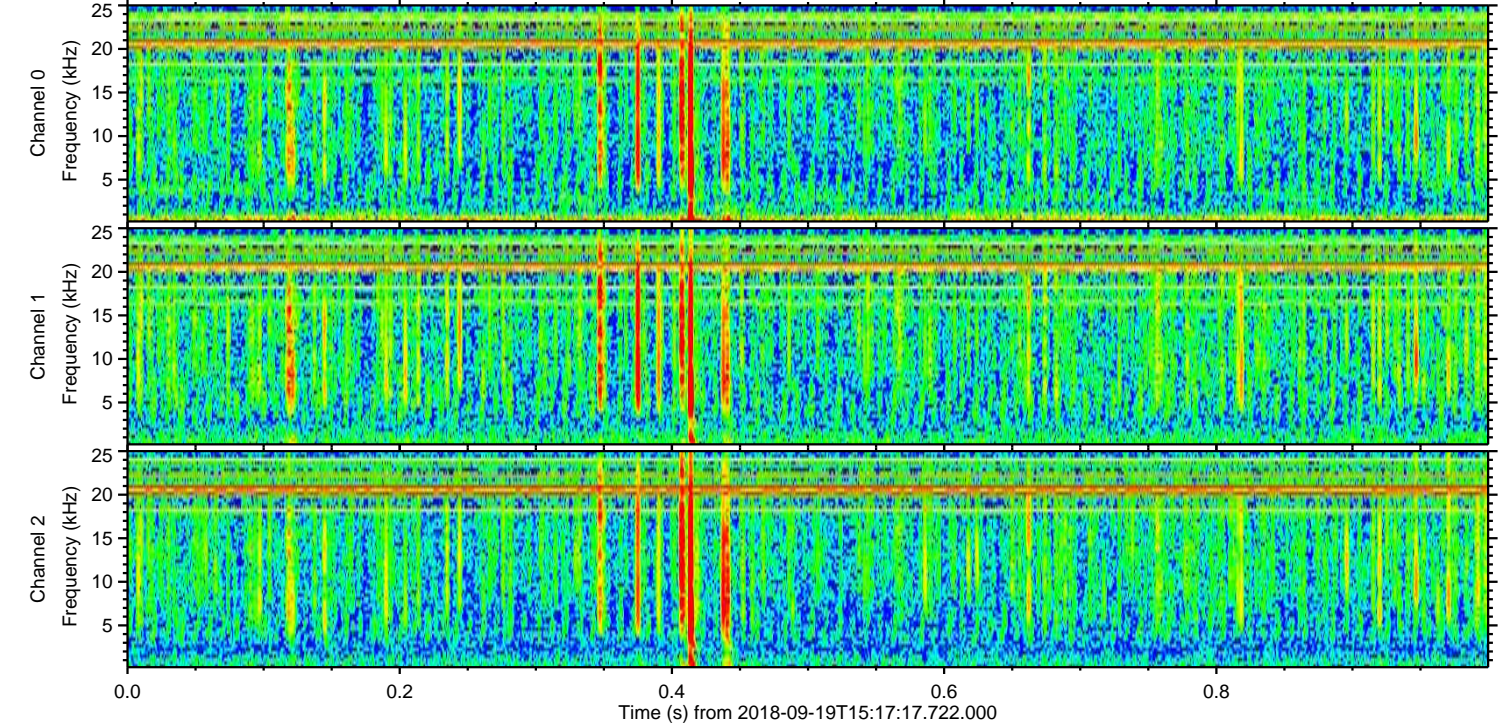
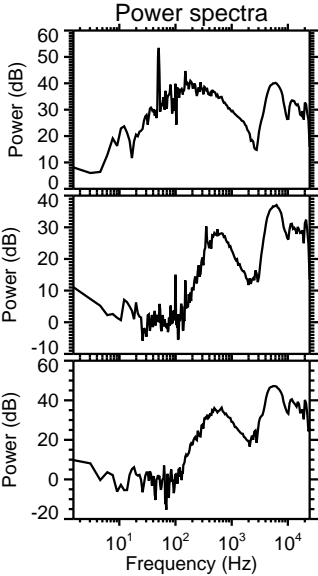
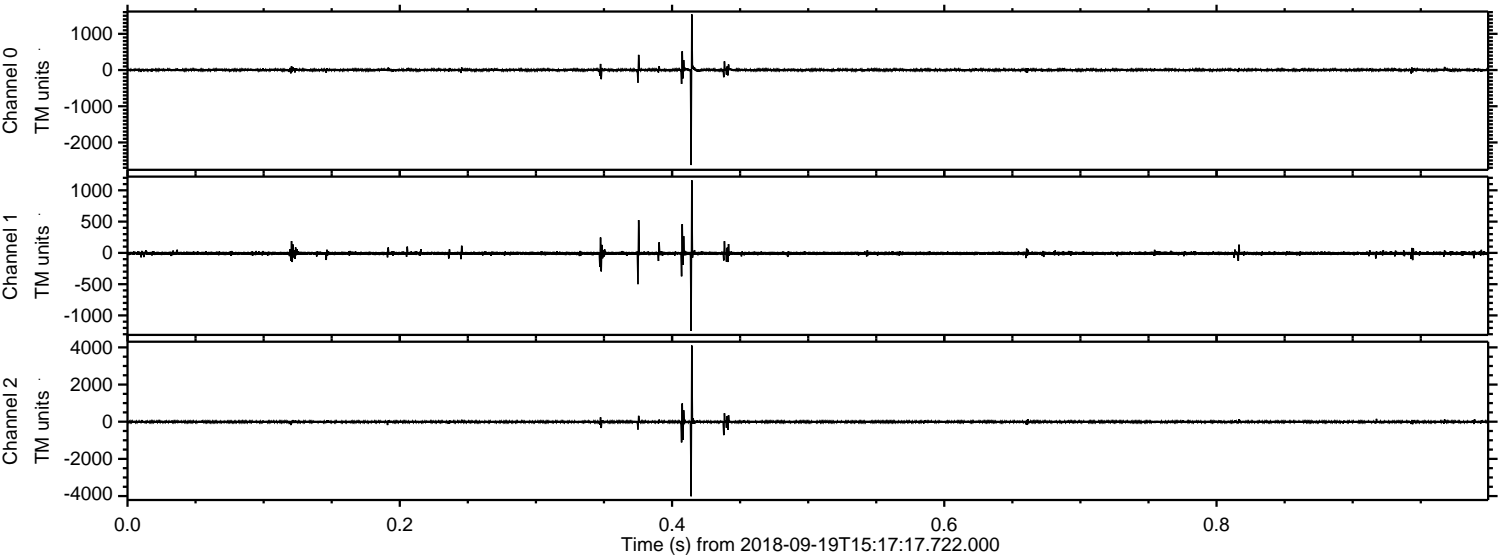

Processed Wed Sep 19 17:25:06 2018 by ELM ver.2012-10-06 from 001__elm20180919_151716__dat00.bin

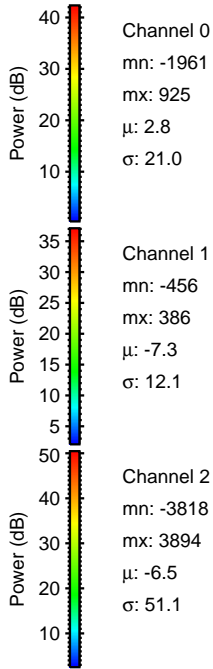
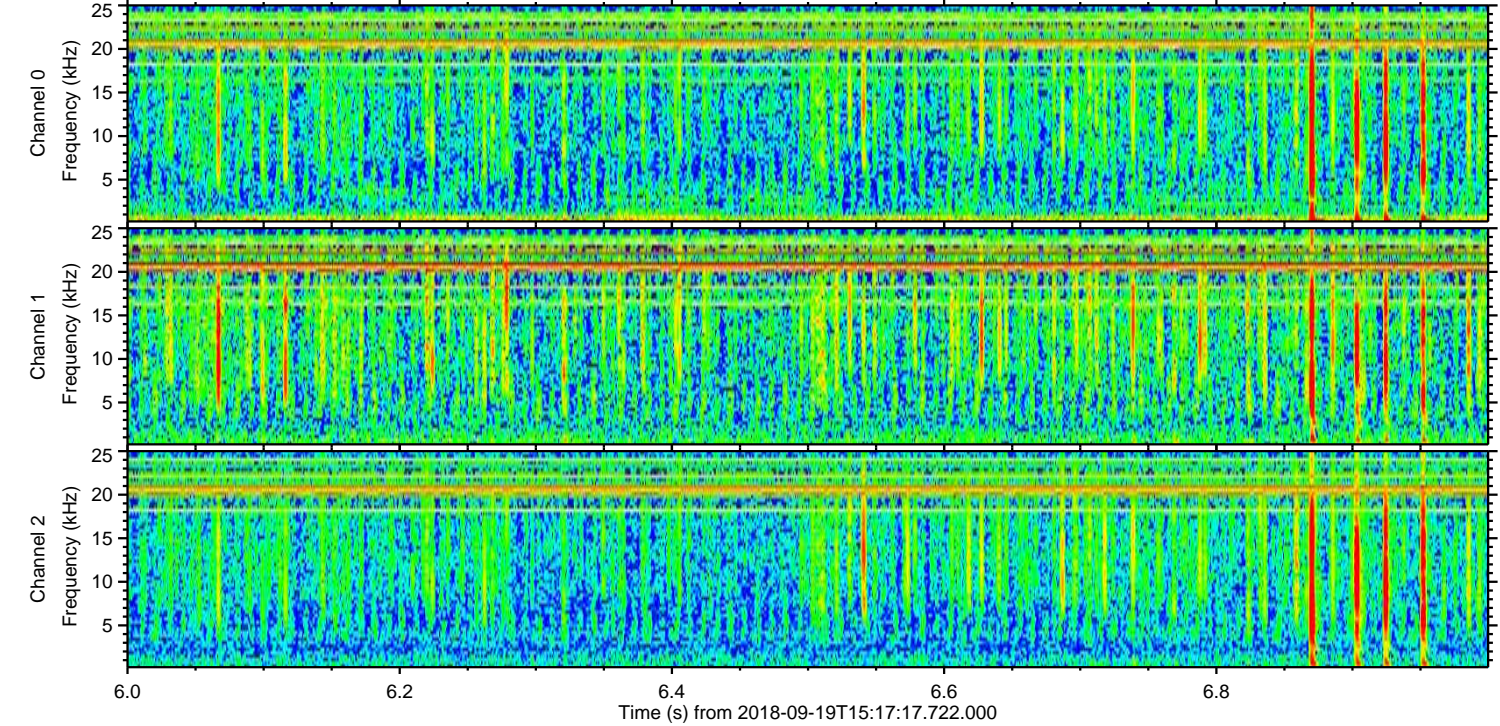
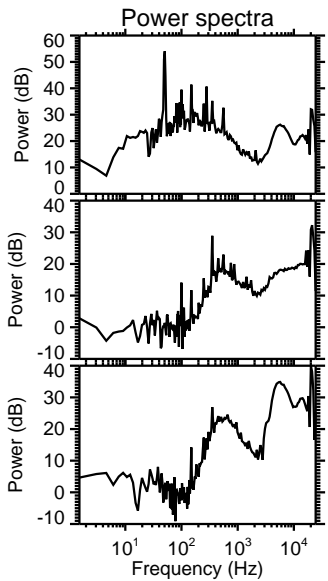
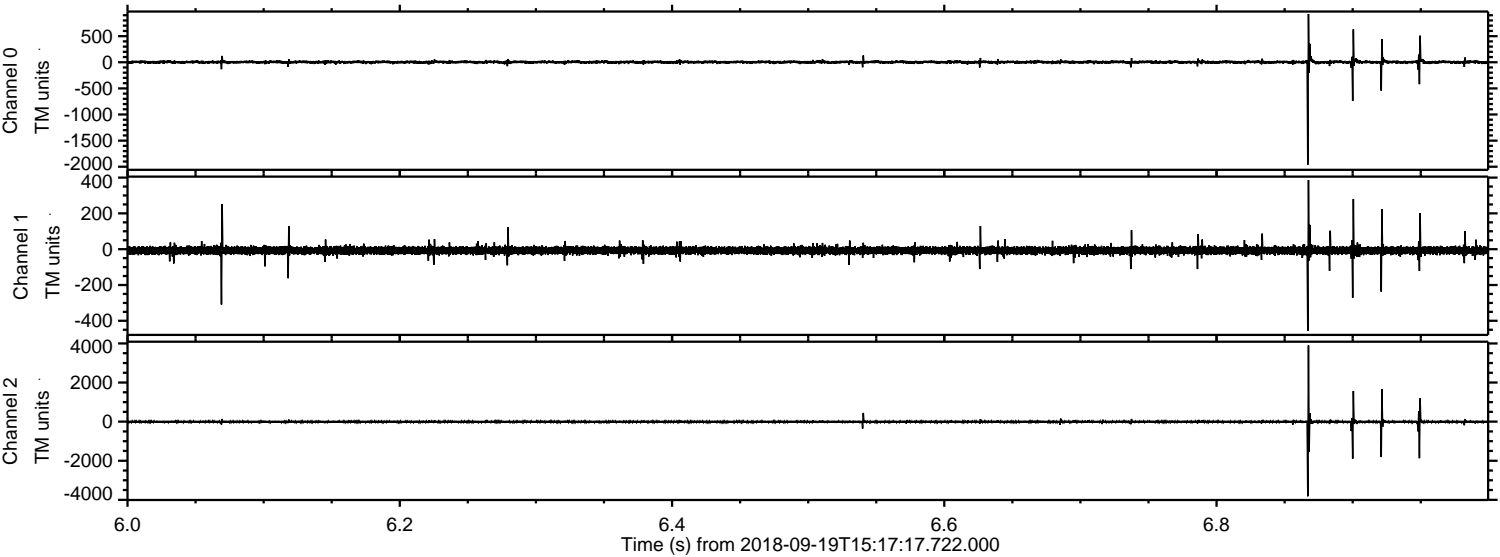

Channel 0
mn: -1961
mx: 925
 μ : 2.8
 σ : 21.0

Channel 1
mn: -456
mx: 386
 μ : -7.3
 σ : 12.1

Channel 2
mn: -3818
mx: 3894
 μ : -6.5
 σ : 51.1

Processed Wed Sep 19 17:25:07 2018 by ELM ver.2012-10-06 from 001__elm20180919_151716__dat00.bin

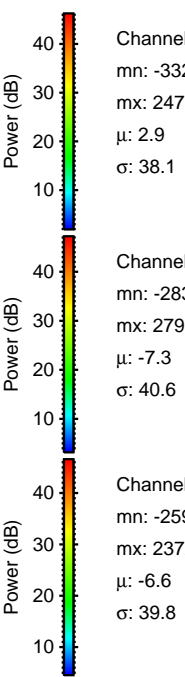
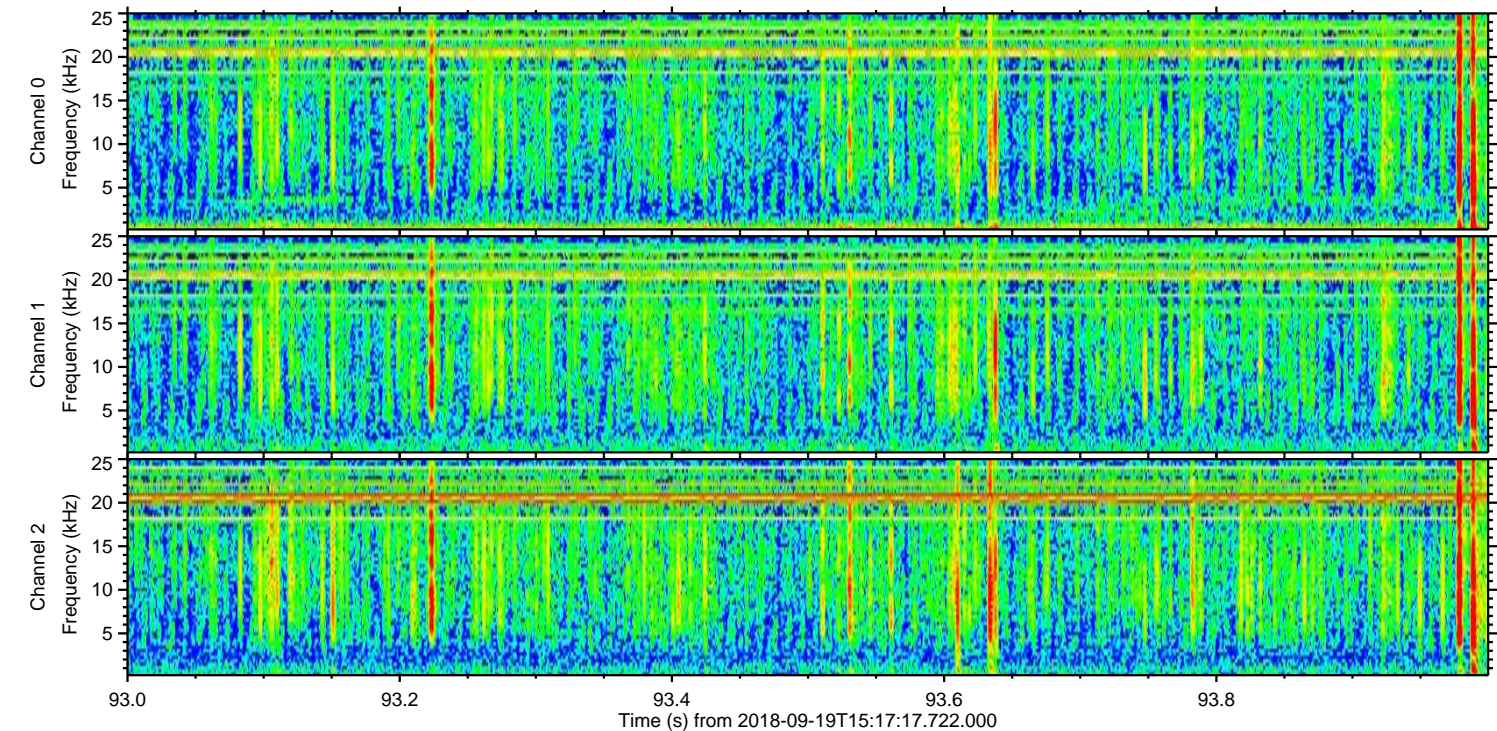
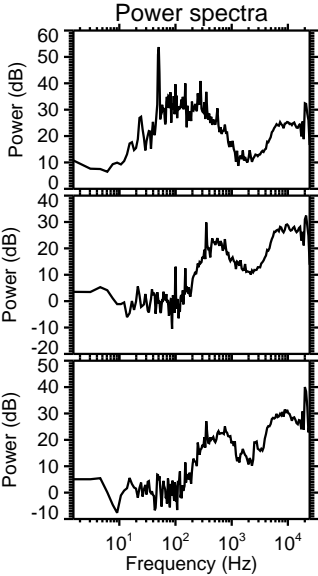
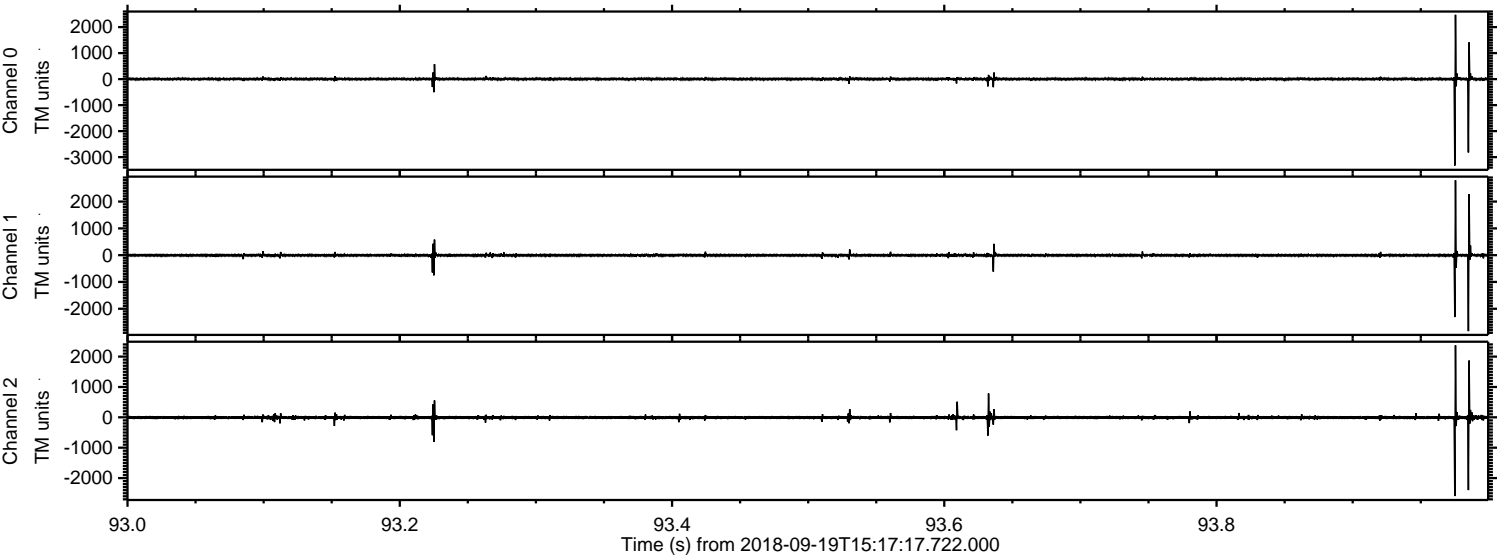

Channel 0
mn: -3322
mx: 2475
 μ : 2.9
 σ : 38.1

Channel 1
mn: -2836
mx: 2793
 μ : -7.3
 σ : 40.6

Channel 2
mn: -2593
mx: 2372
 μ : -6.6
 σ : 39.8

Processed Wed Sep 19 17:25:07 2018 by ELM ver.2012-10-06 from 001__elm20180919_151716__dat00.bin

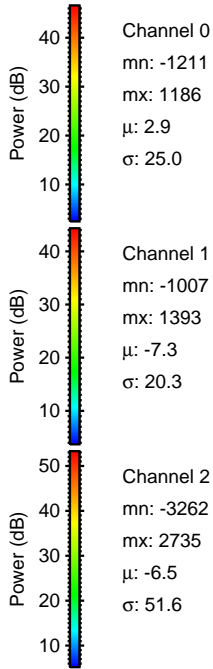
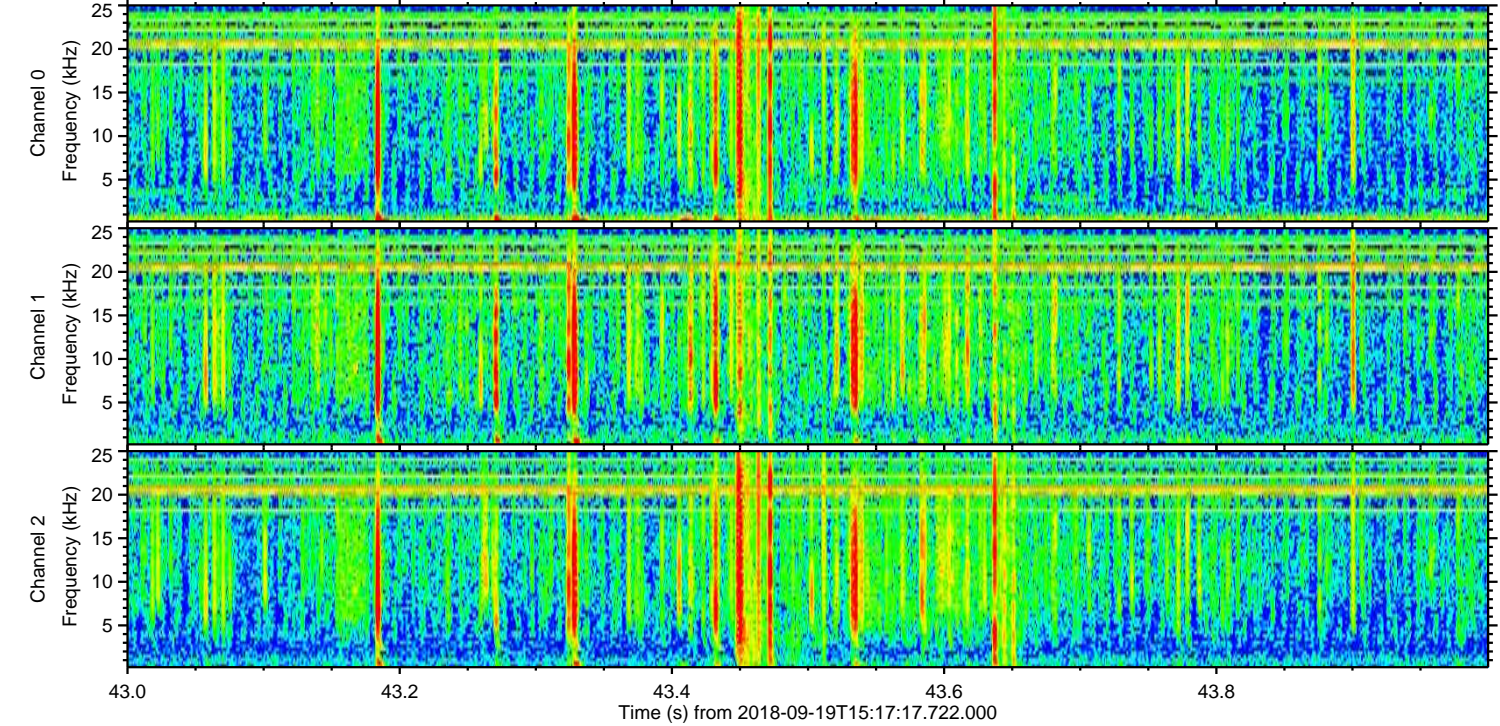
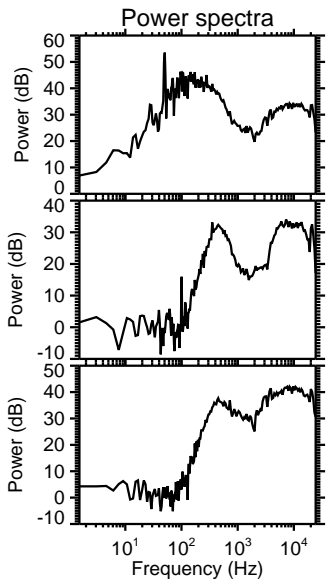
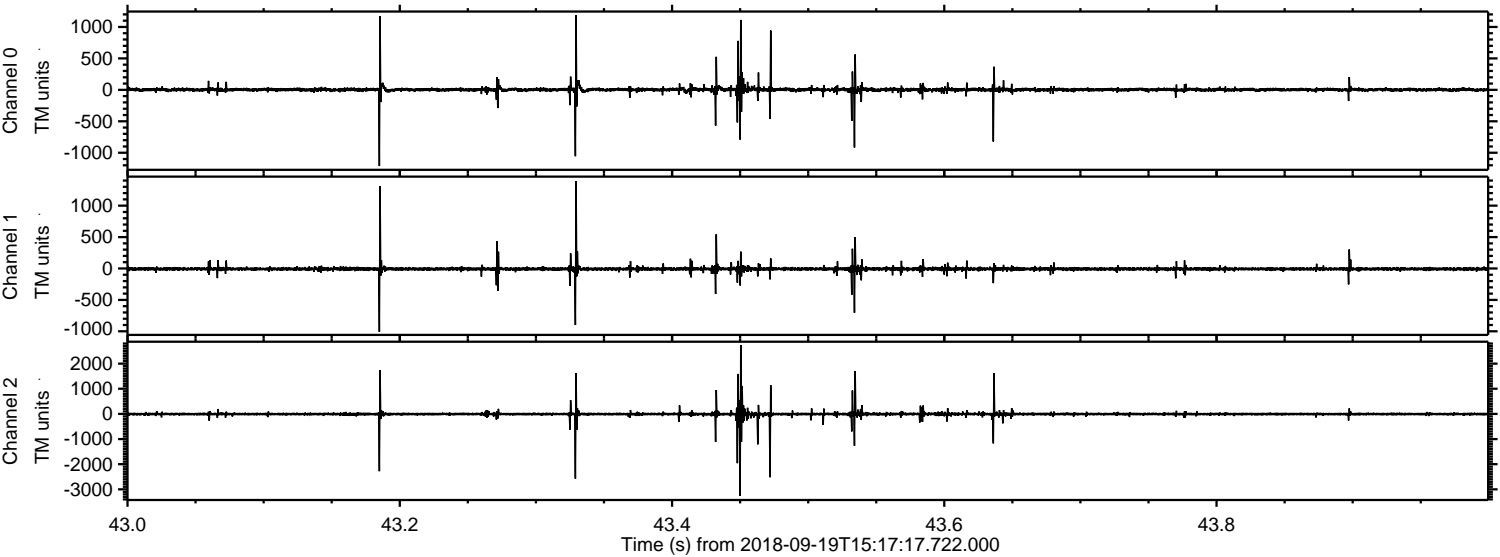

Channel 0
mn: -1211
mx: 1186
 μ : 2.9
 σ : 25.0

Channel 1
mn: -1007
mx: 1393
 μ : -7.3
 σ : 20.3

Channel 2
mn: -3262
mx: 2735
 μ : -6.5
 σ : 51.6

Processed Wed Sep 19 17:25:08 2018 by ELM ver.2012-10-06 from 001__elm20180919_151716__dat00.bin

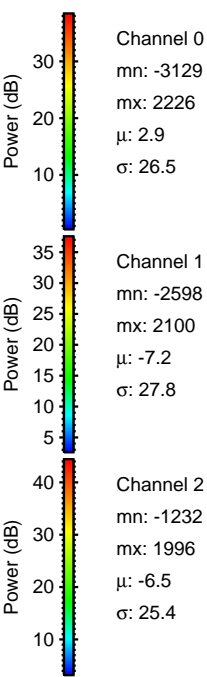
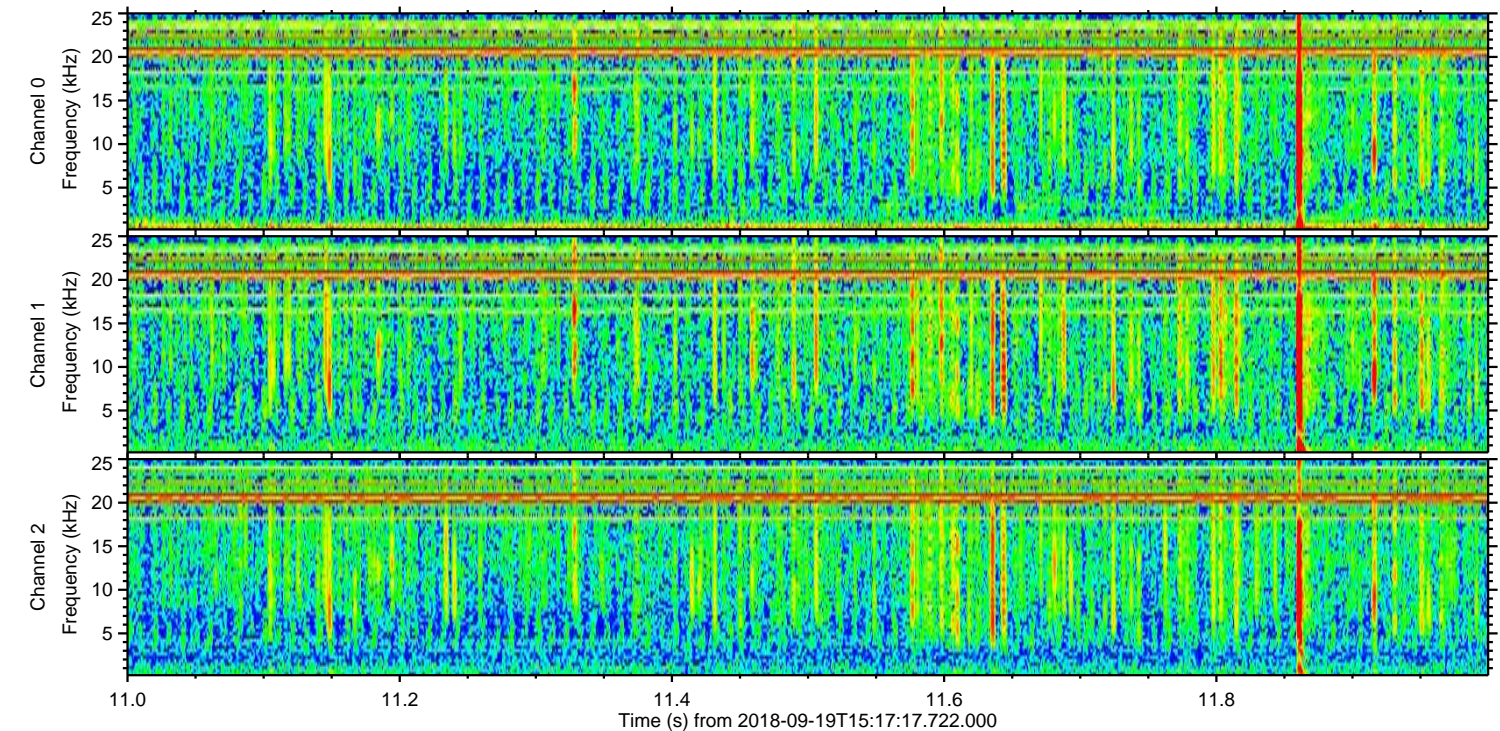
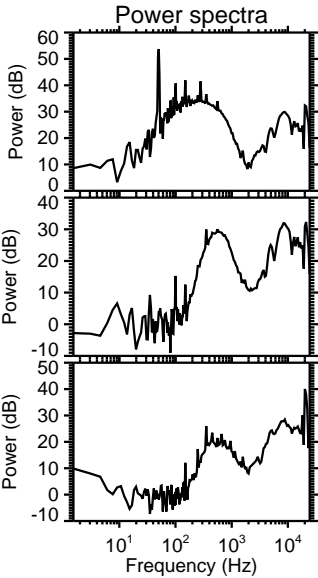
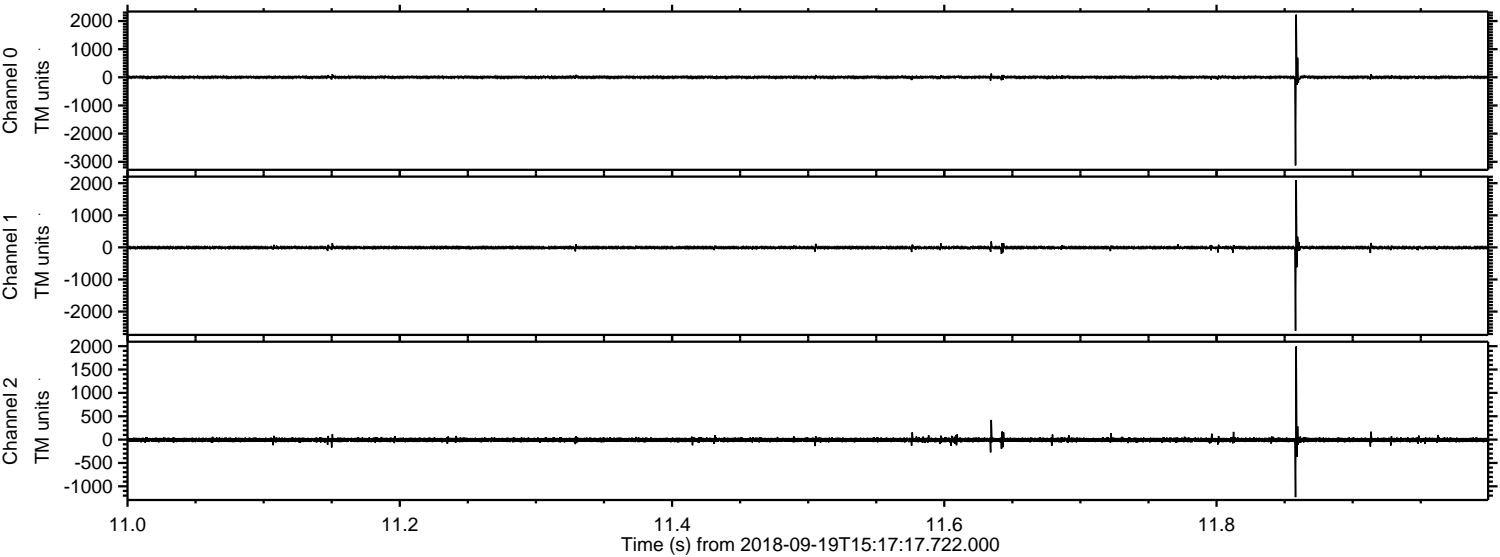

Channel 0
mn: -3129
mx: 2226
 μ : 2.9
 σ : 26.5

Channel 1
mn: -2598
mx: 2100
 μ : -7.2
 σ : 27.8

Channel 2
mn: -1232
mx: 1996
 μ : -6.5
 σ : 25.4

Processed Wed Sep 19 17:25:09 2018 by ELM ver.2012-10-06 from 001__elm20180919_151716__dat00.bin

