

ELMAVAN 3D WAVEFORMS (Measured data sampled at 50 kHz) 50999 packets of 144 samples from 2018-09-19T06:26:55.981.999.

Processed Wed Sep 19 08:34:58 2018 by ELM ver.2012-10-06 from 001__elm20180919_062654__dat00.bin

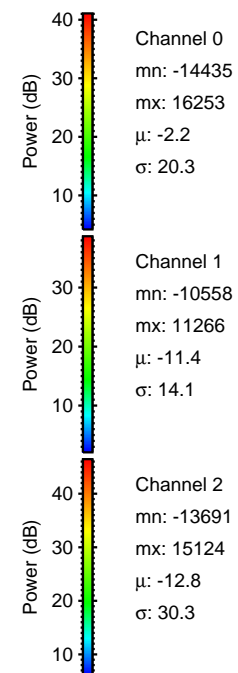
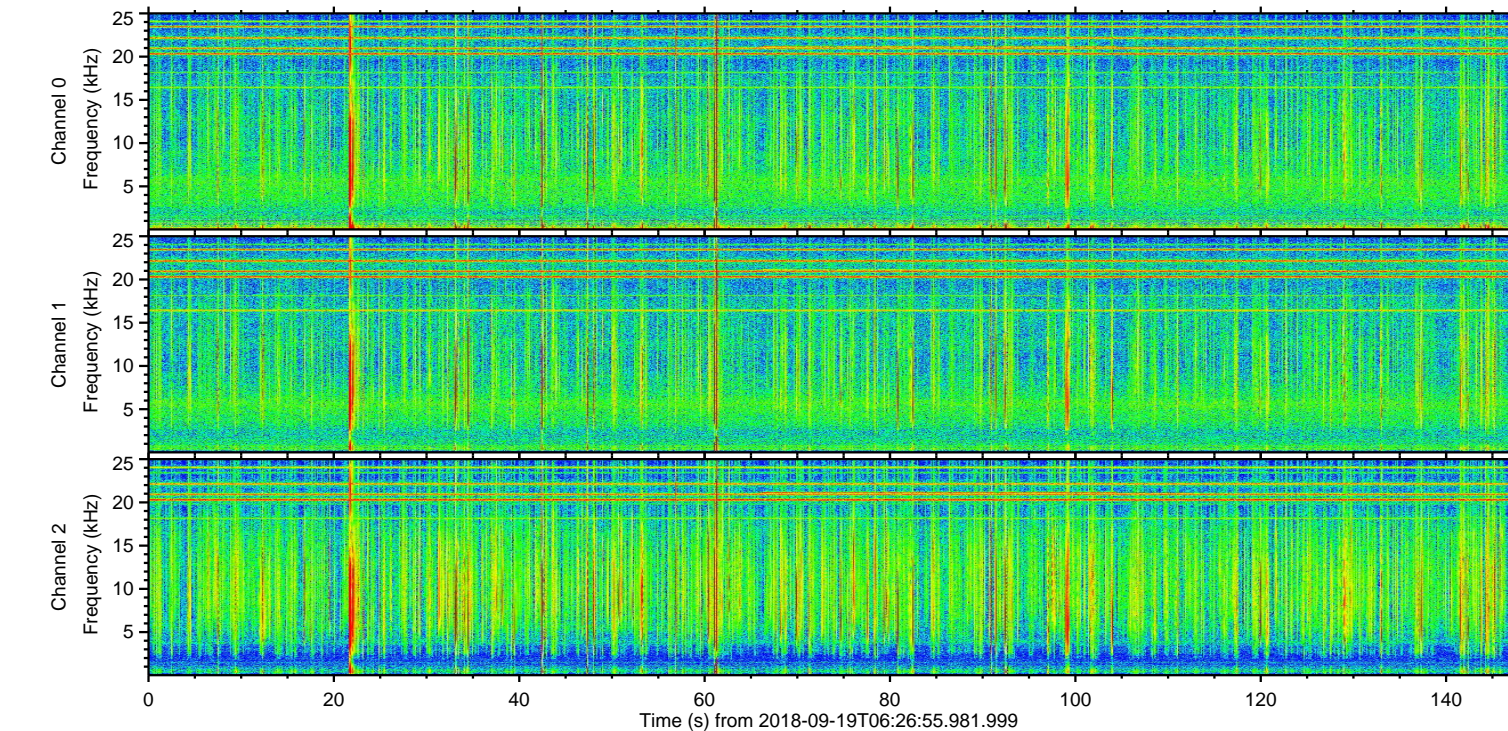
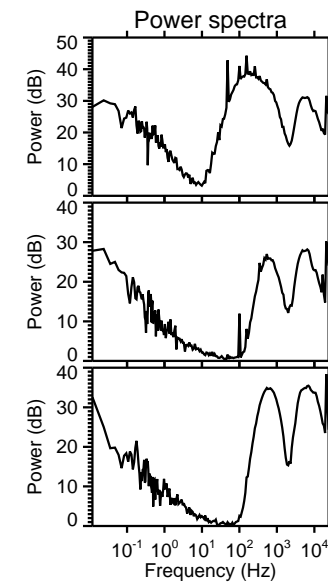
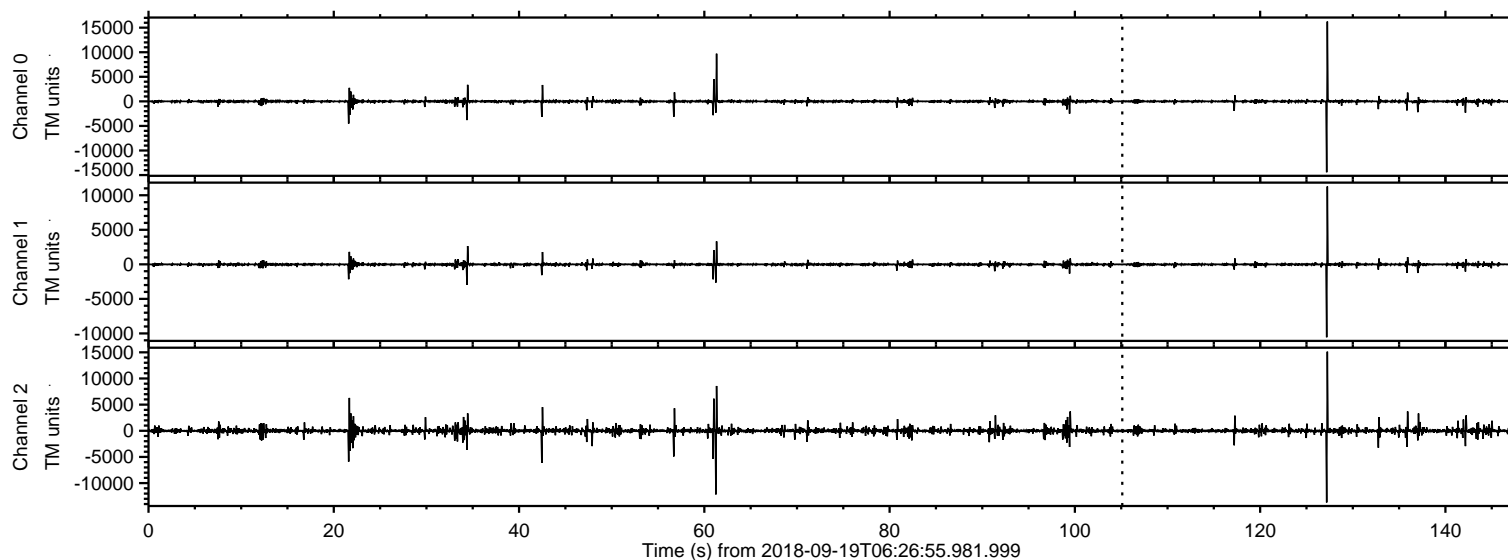

ELMAVAN 3D WAVEFORMS (Measured data sampled at 50 kHz) 50999 packets of 144 samples from 2018-09-19T06:26:55.981.999. Part 128/147

Processed Wed Sep 19 08:35:04 2018 by ELM ver.2012-10-06 from 001__elm20180919_062654__dat00.bin

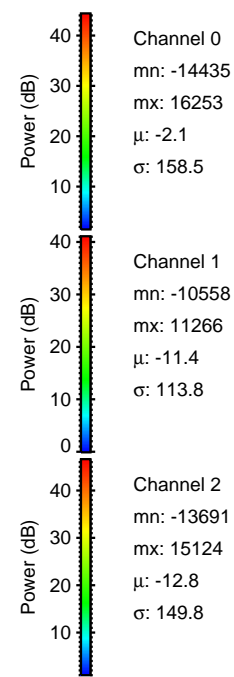
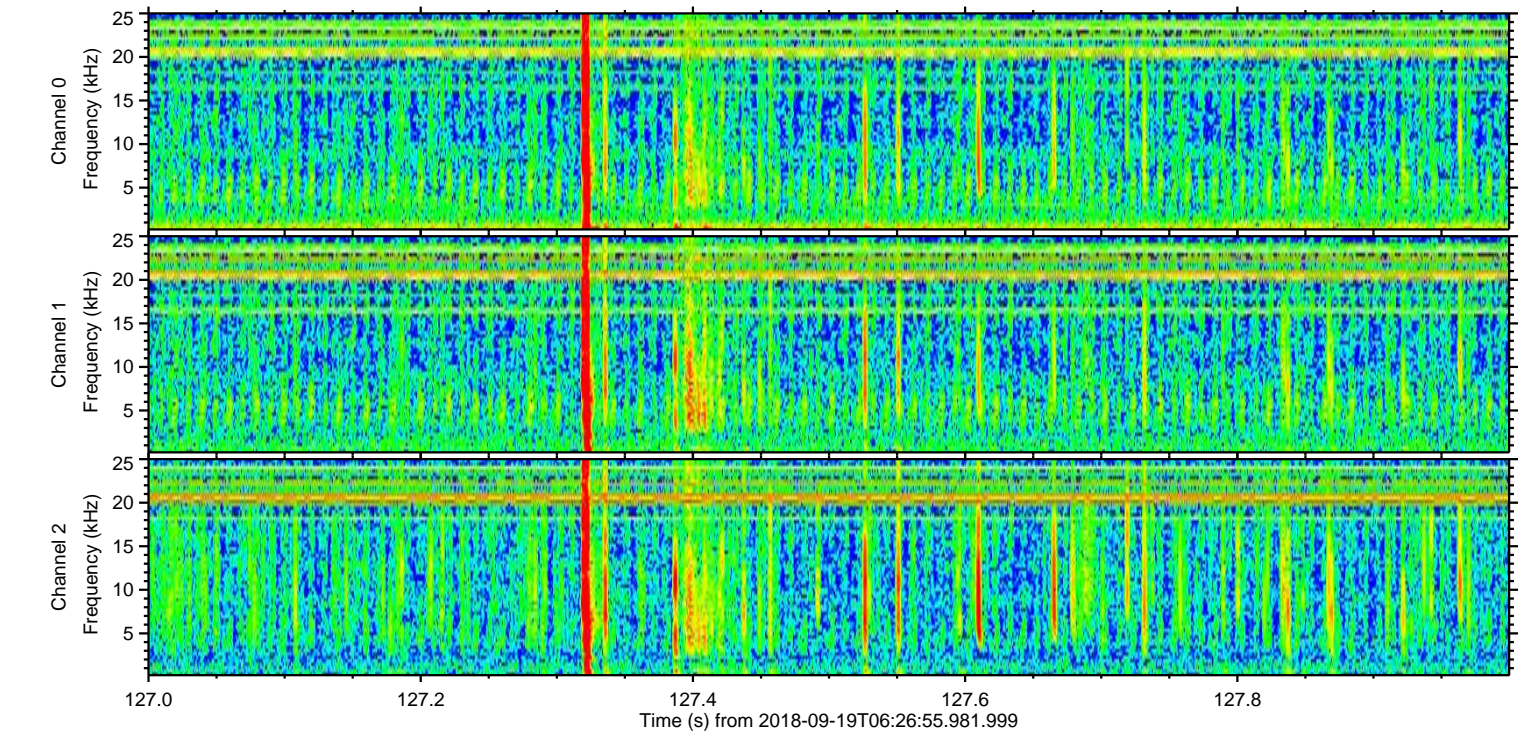
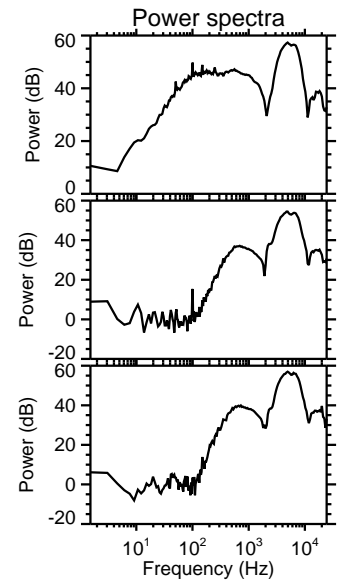
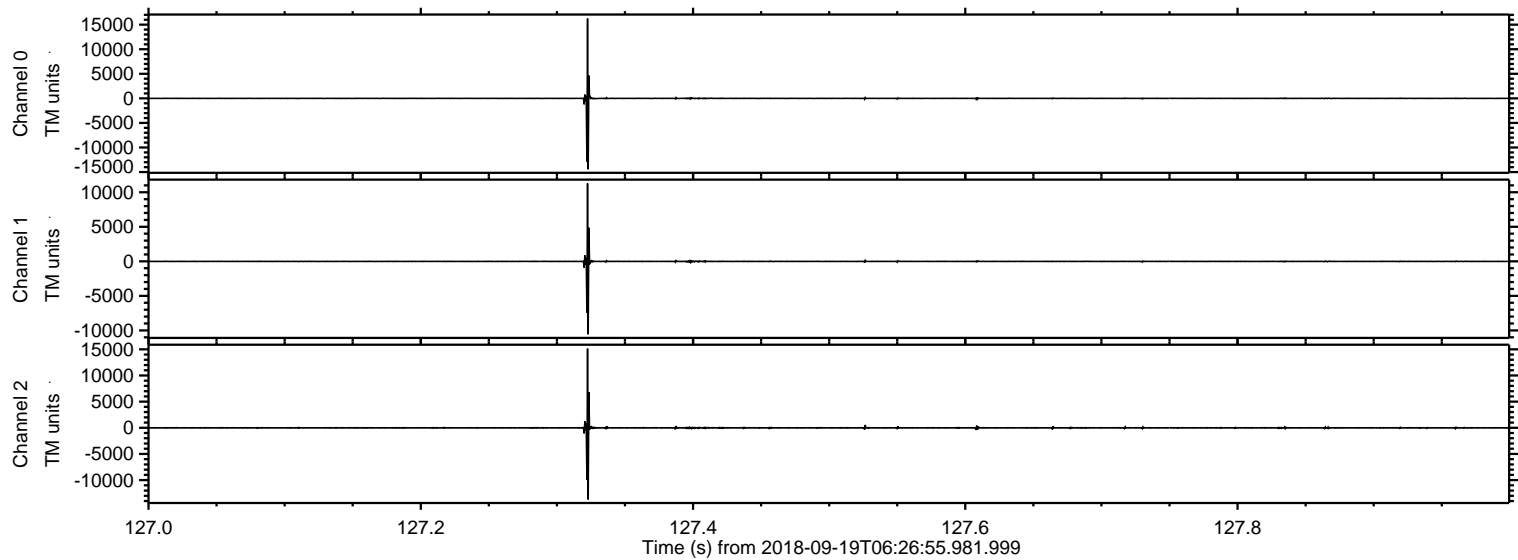

Processed Wed Sep 19 08:35:05 2018 by ELM ver.2012-10-06 from 001__elm20180919_062654__dat00.bin

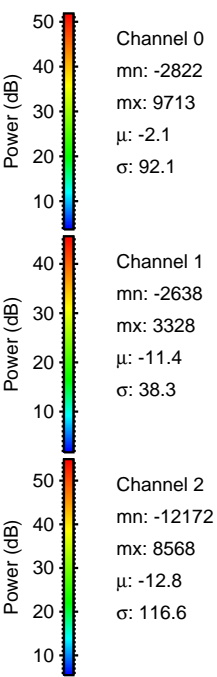
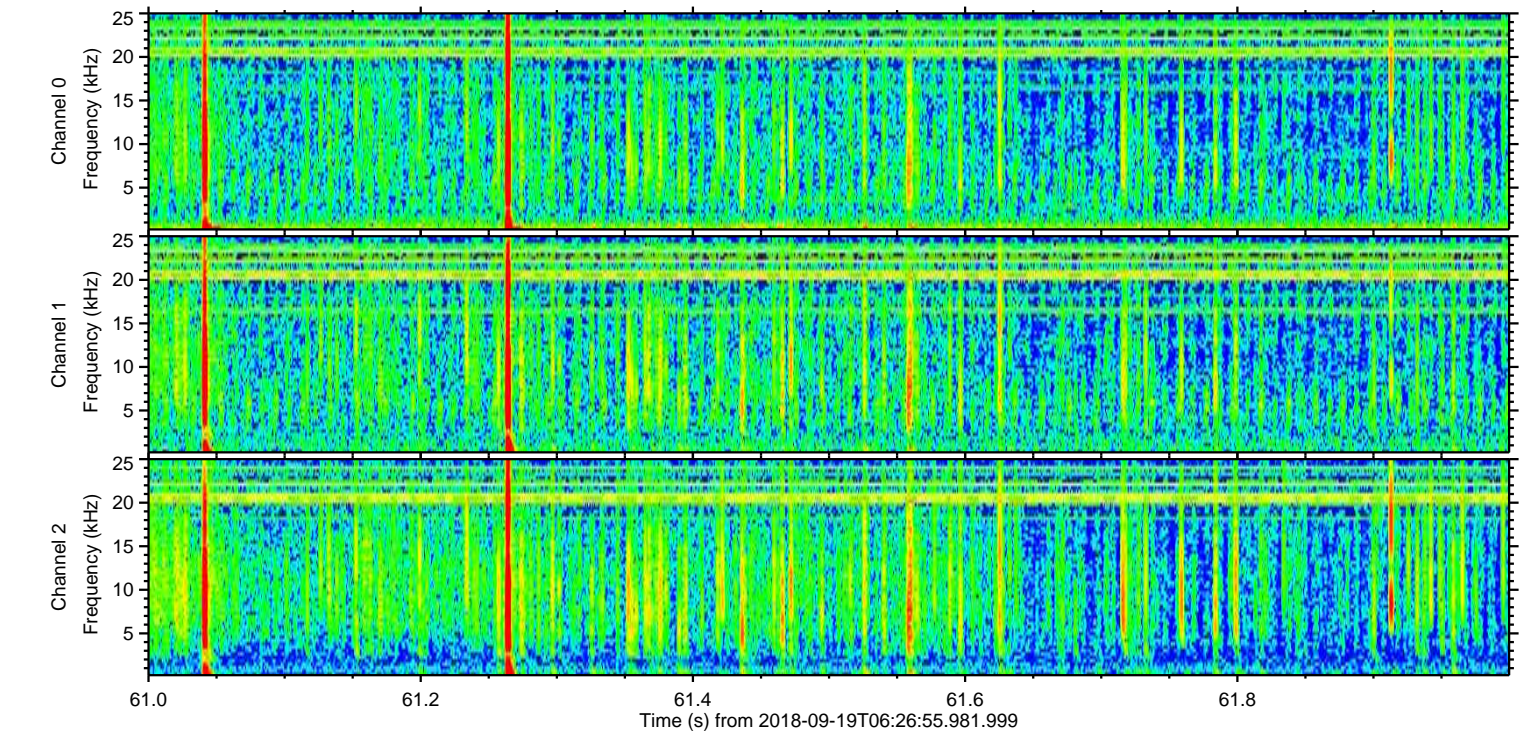
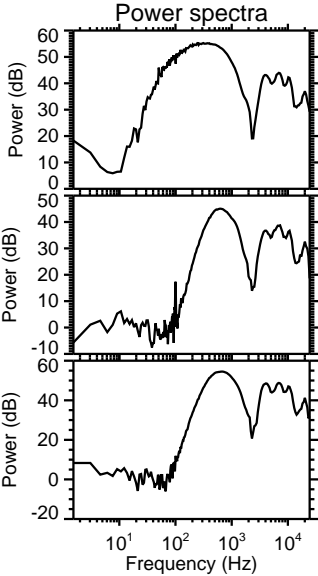
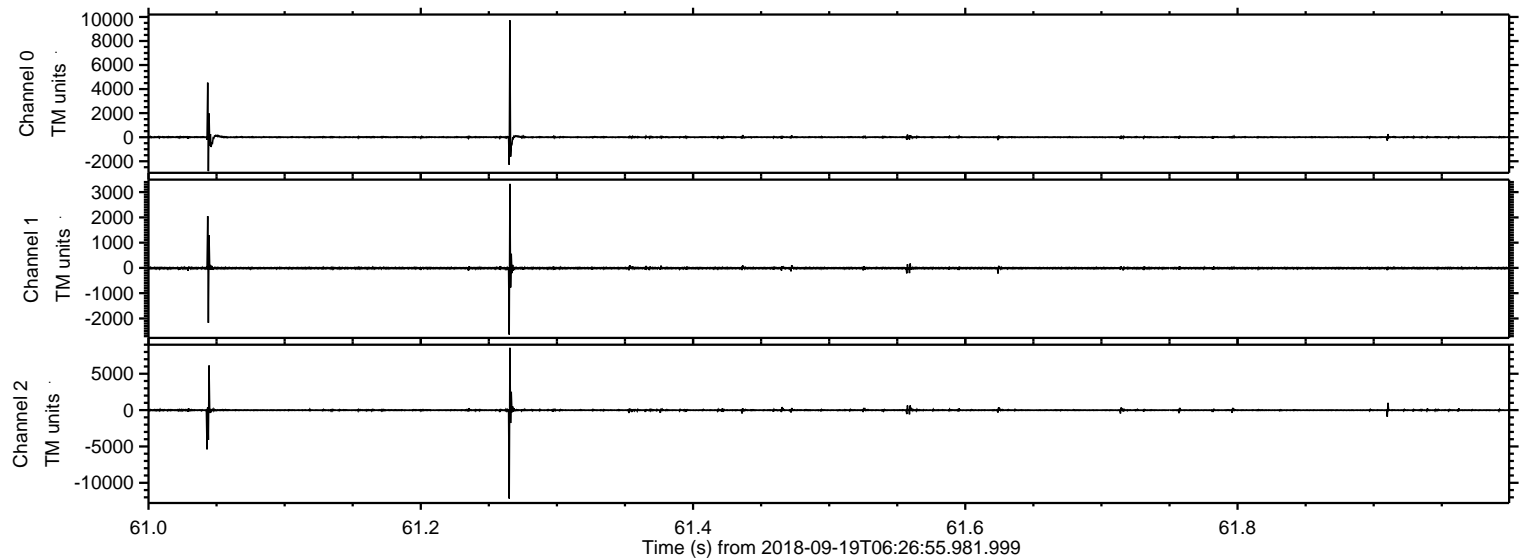

Processed Wed Sep 19 08:35:06 2018 by ELM ver.2012-10-06 from 001__elm20180919_062654__dat00.bin

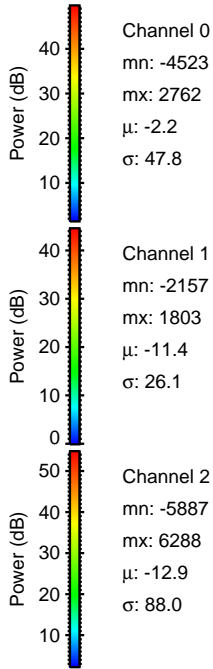
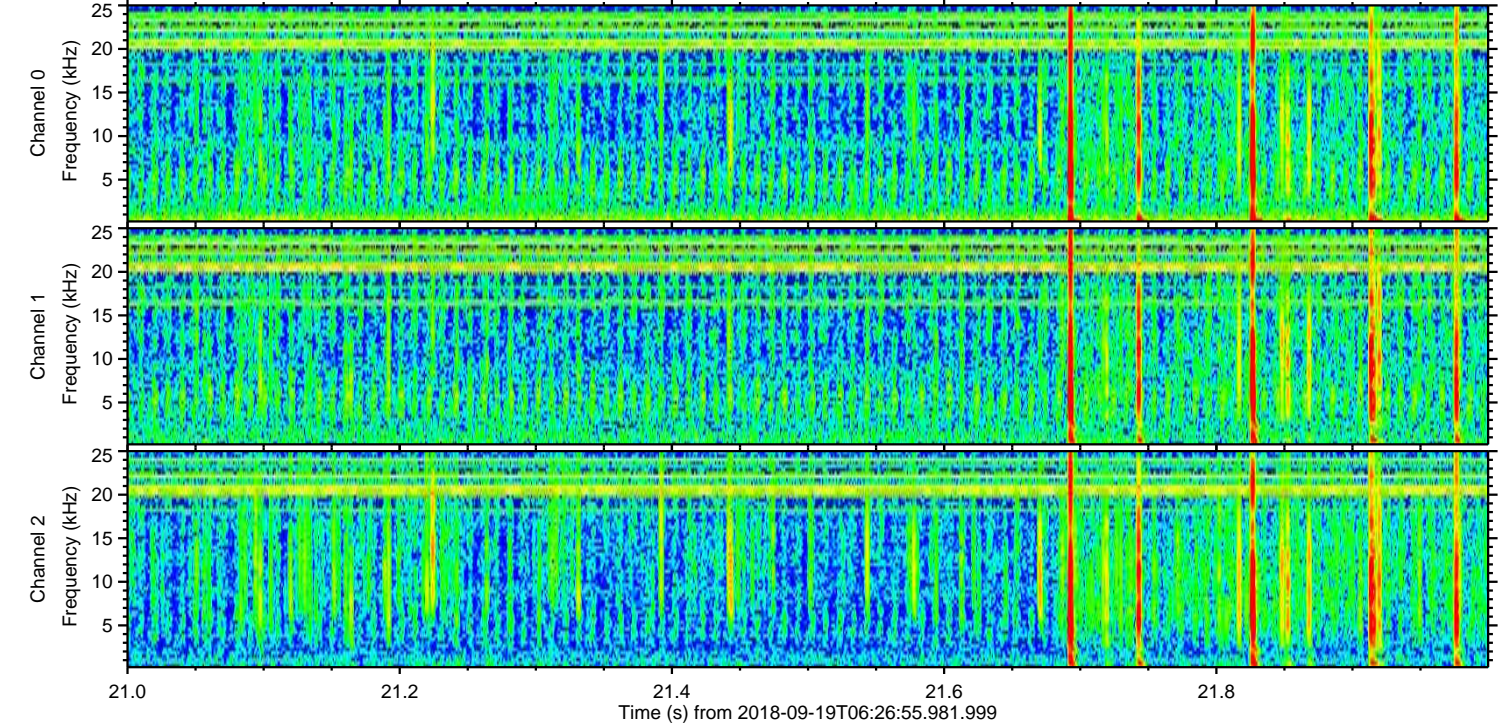
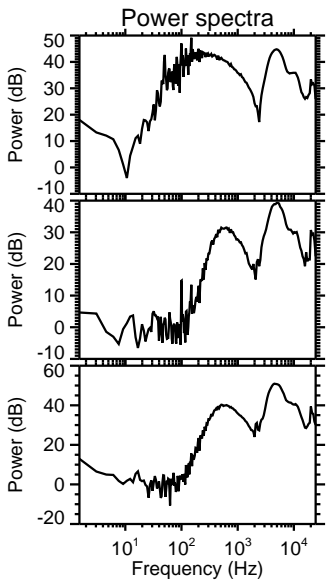
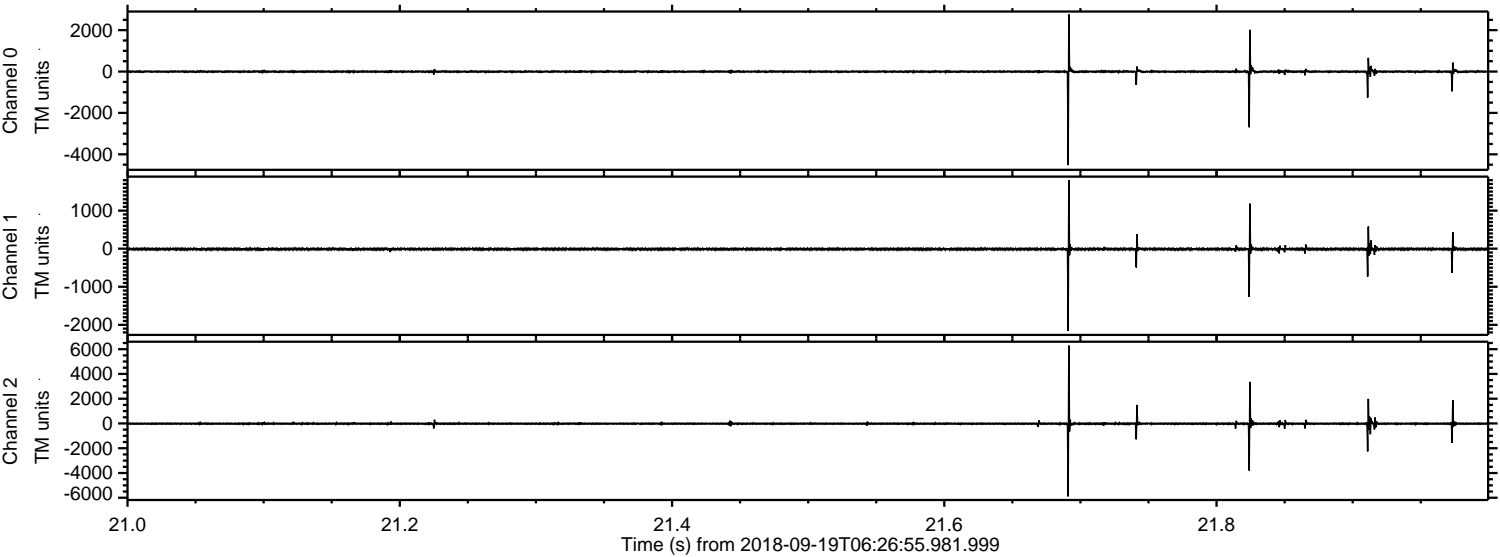

Processed Wed Sep 19 08:35:06 2018 by ELM ver.2012-10-06 from 001__elm20180919_062654__dat00.bin

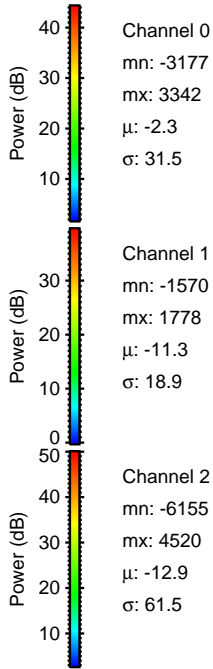
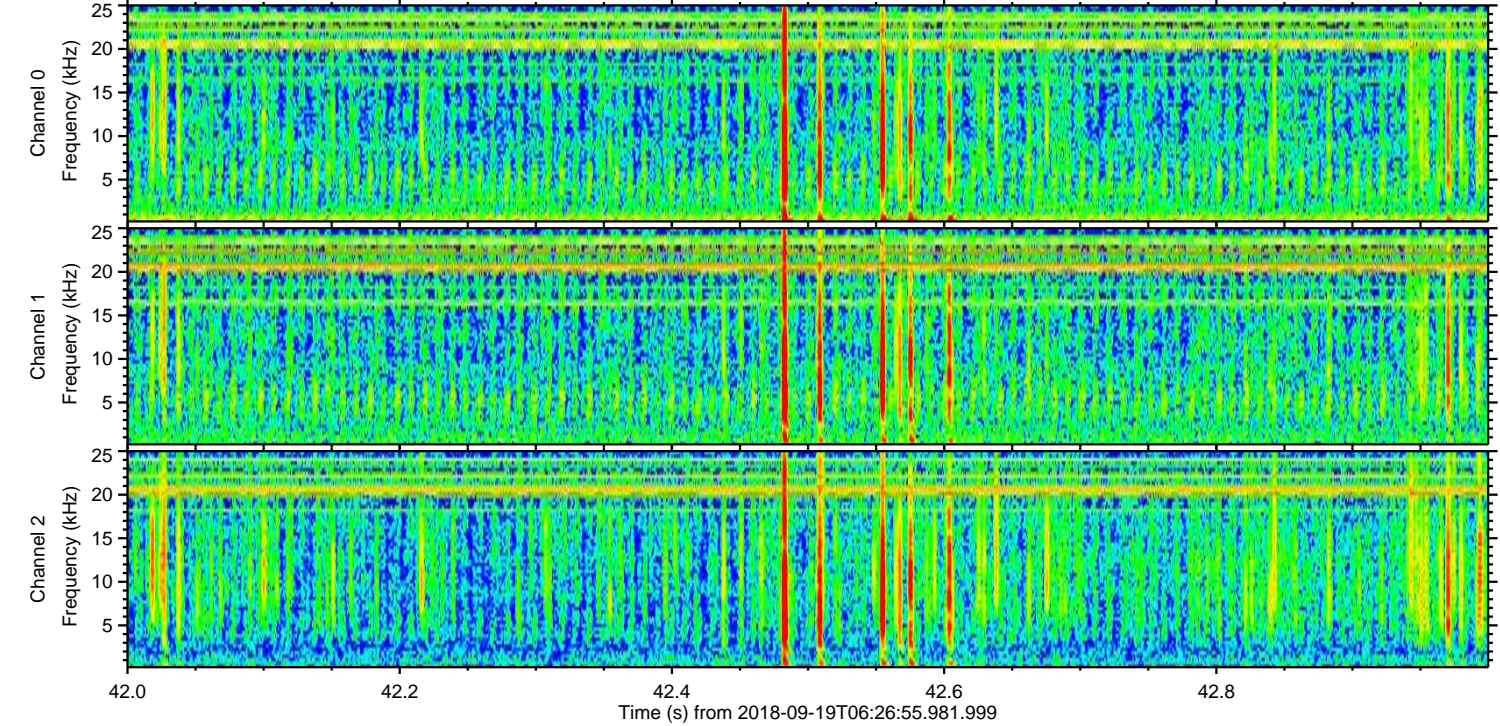
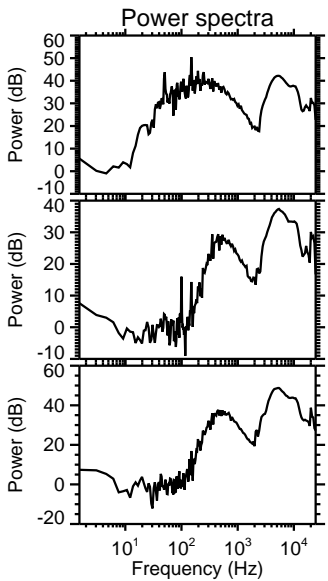
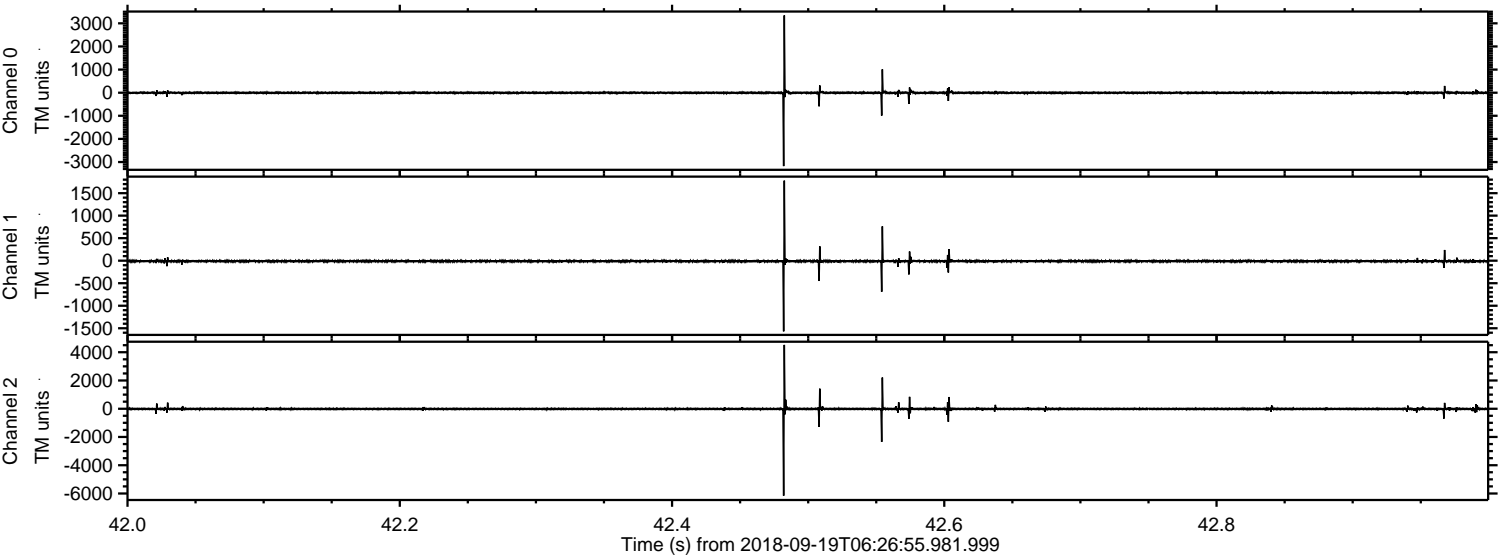

Processed Wed Sep 19 08:35:07 2018 by ELM ver.2012-10-06 from 001__elm20180919_062654__dat00.bin

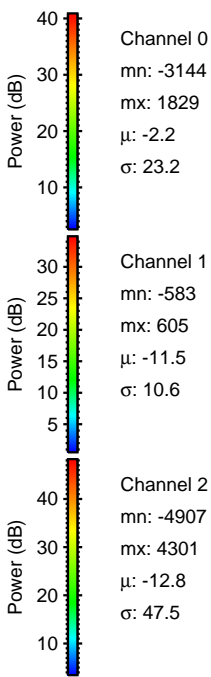
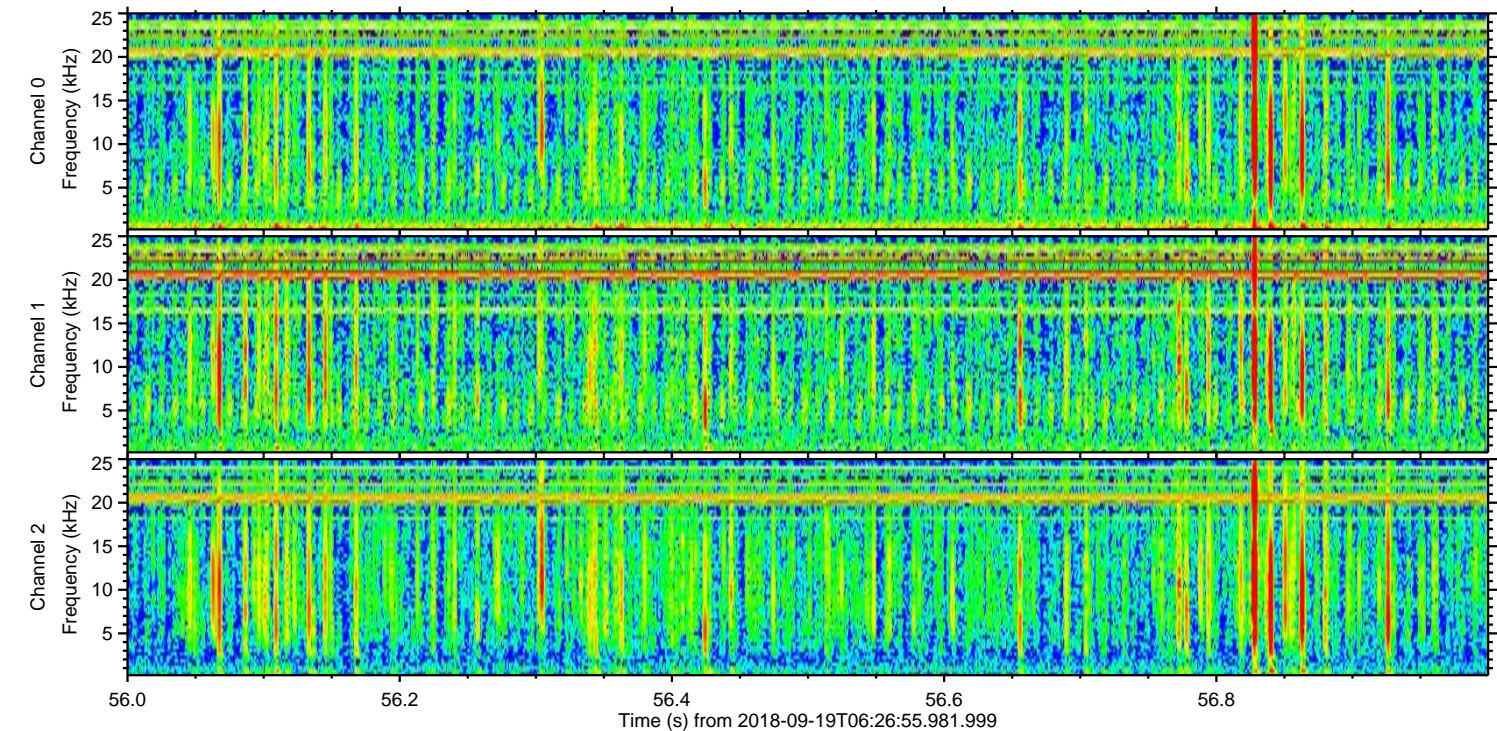
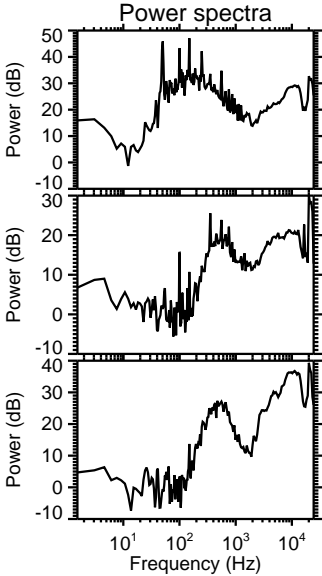
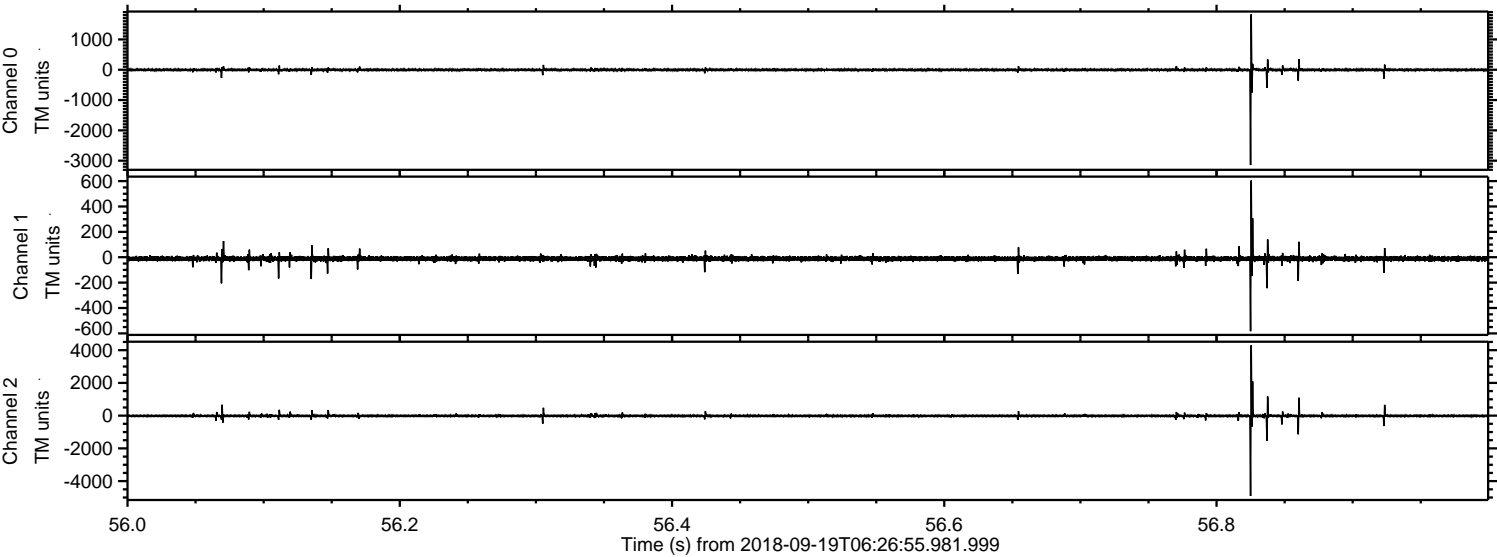

Processed Wed Sep 19 08:35:07 2018 by ELM ver.2012-10-06 from 001__elm20180919_062654__dat00.bin

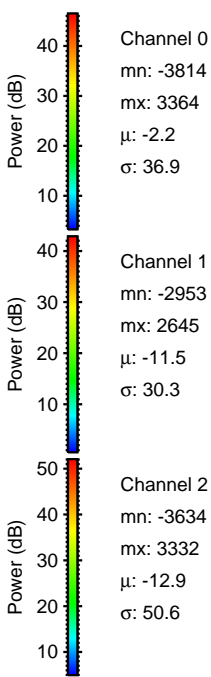
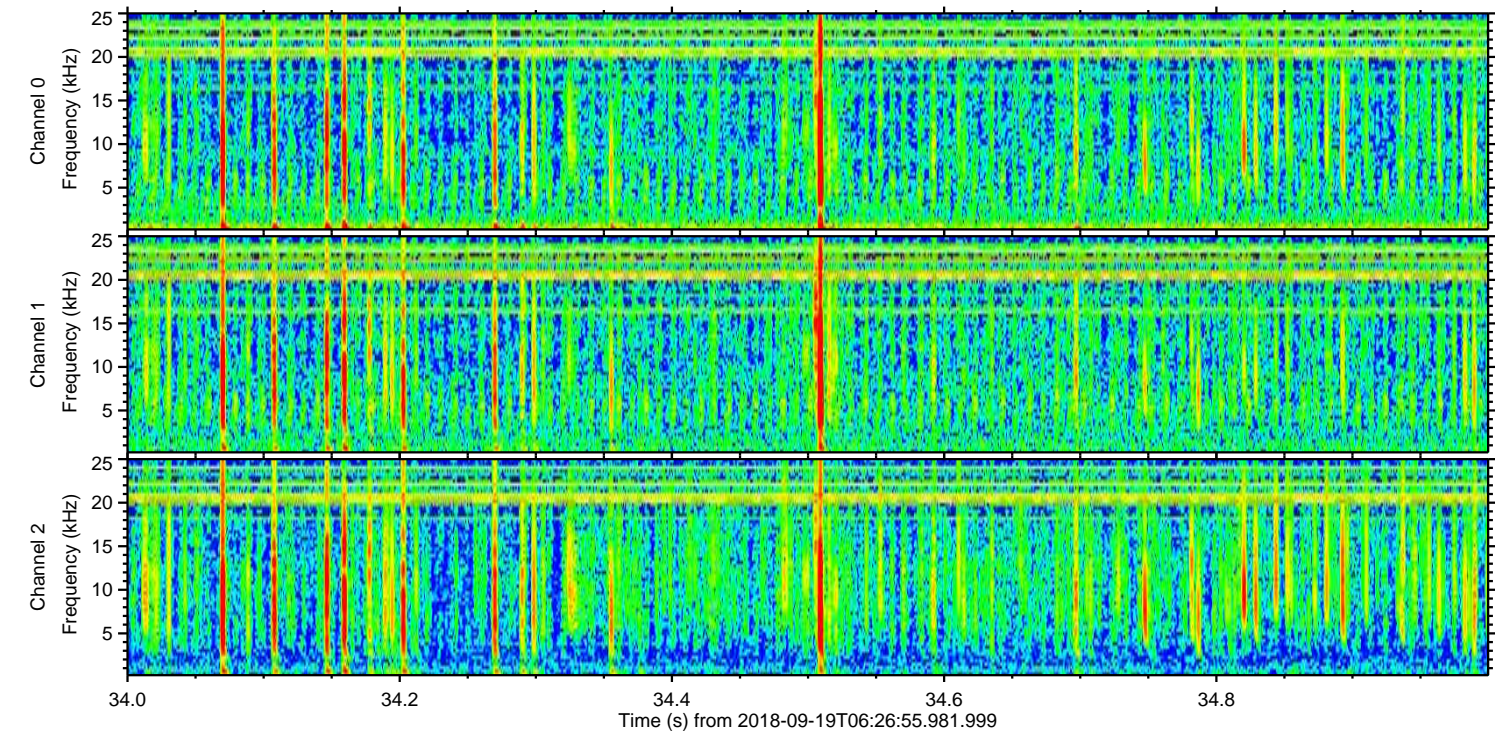
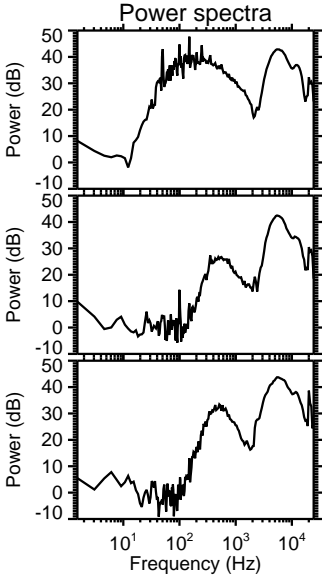
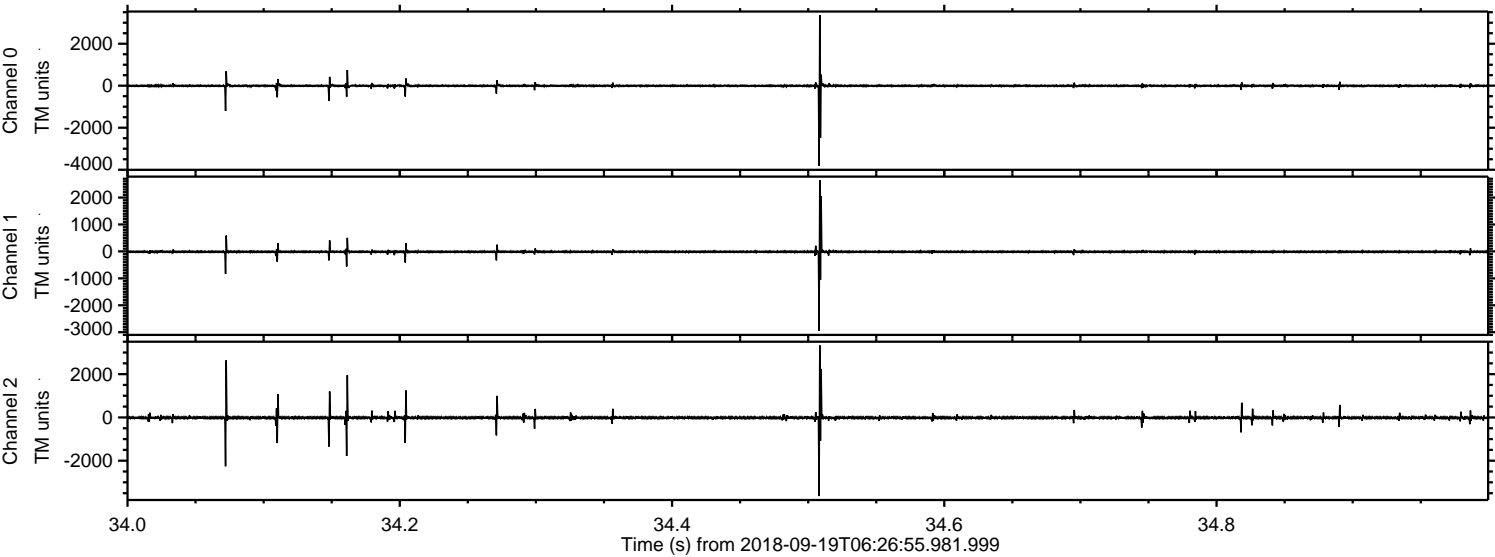

ELMAVAN 3D WAVEFORMS (Measured data sampled at 50 kHz) 50999 packets of 144 samples from 2018-09-19T06:26:55.981.999. Part 136/147

Processed Wed Sep 19 08:35:08 2018 by ELM ver.2012-10-06 from 001__elm20180919_062654__dat00.bin

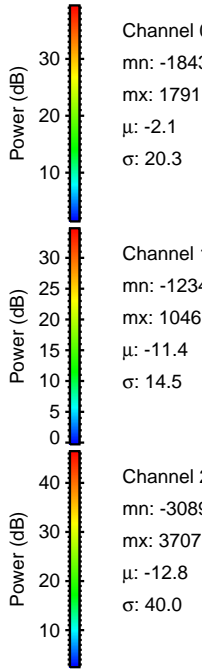
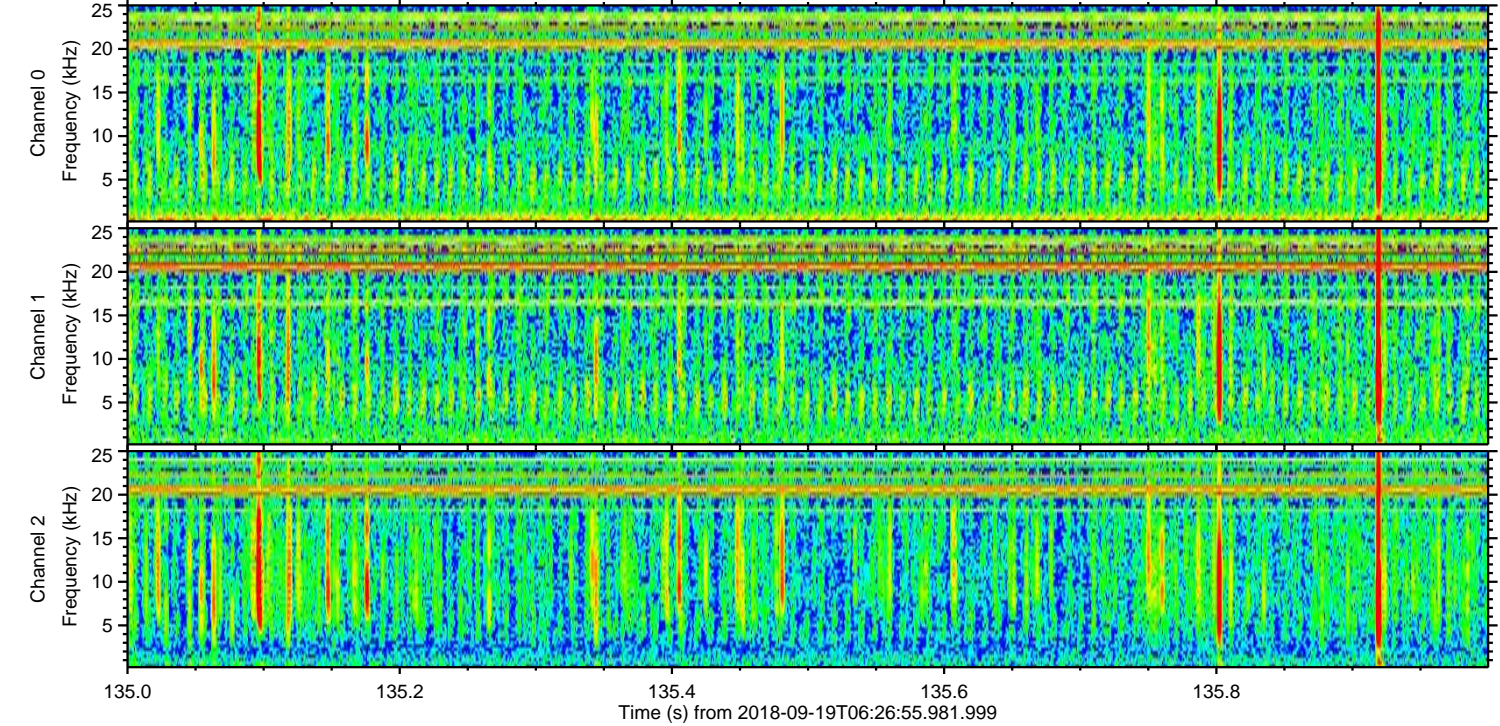
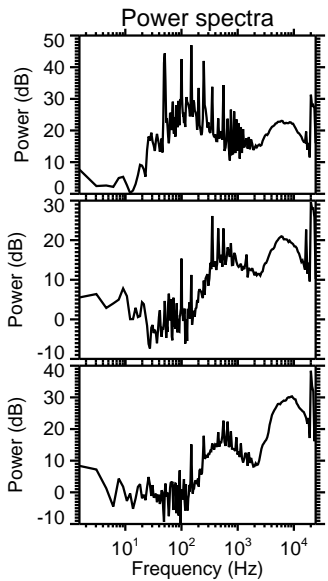
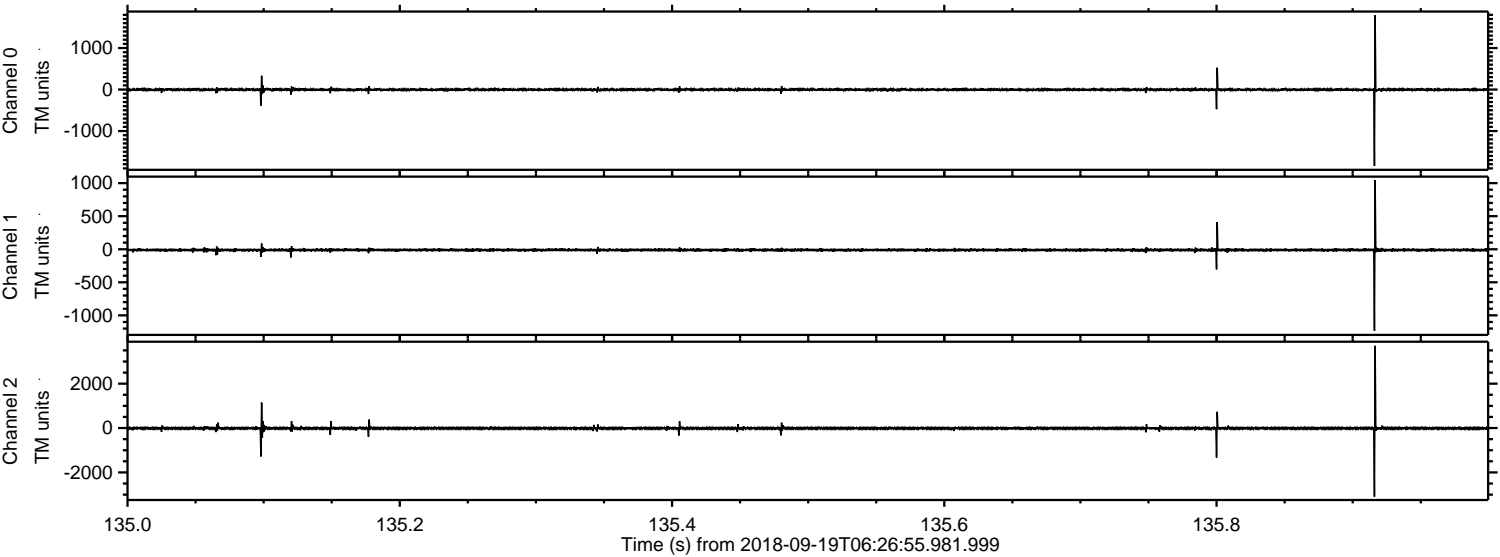

ELMAVAN 3D WAVEFORMS (Measured data sampled at 50 kHz) 50999 packets of 144 samples from 2018-09-19T06:26:55.981.999. Part 100/147

Processed Wed Sep 19 08:35:09 2018 by ELM ver.2012-10-06 from 001__elm20180919_062654__dat00.bin

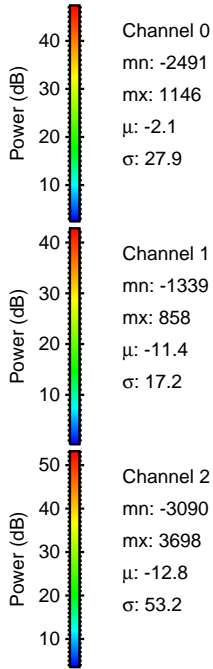
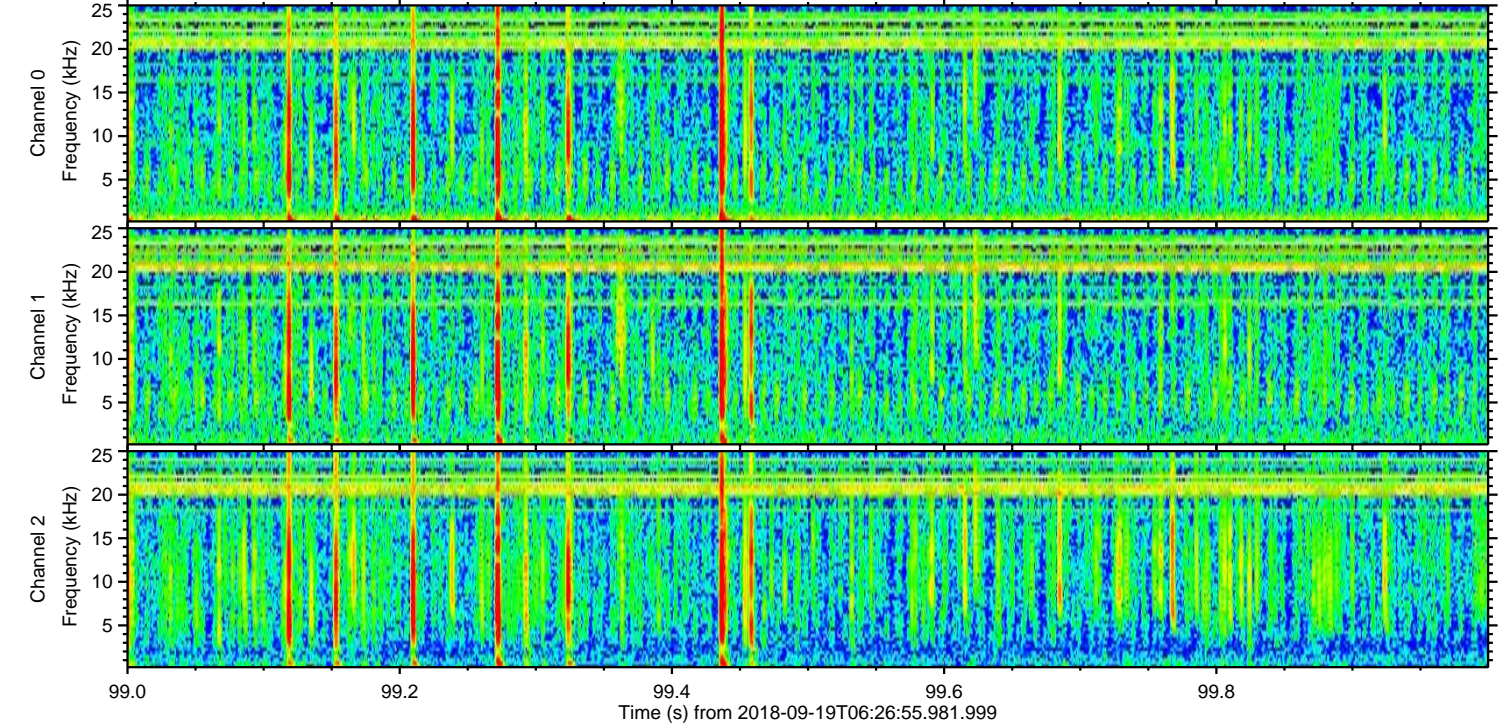
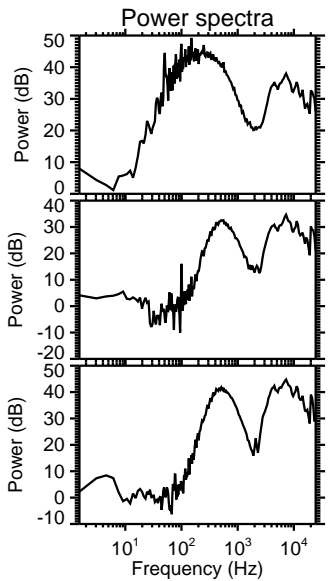
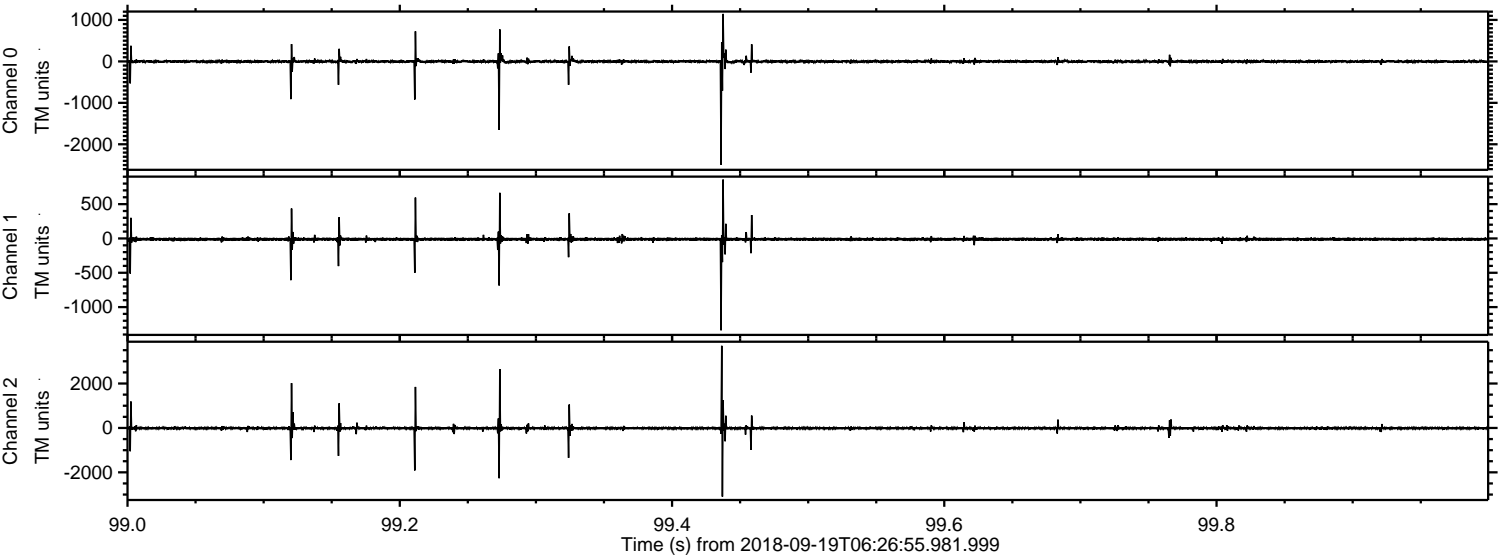

Channel 0
mn: -2491
mx: 1146
 μ : -2.1
 σ : 27.9

Channel 1
mn: -1339
mx: 858
 μ : -11.4
 σ : 17.2

Channel 2
mn: -3090
mx: 3698
 μ : -12.8
 σ : 53.2

Processed Wed Sep 19 08:35:09 2018 by ELM ver.2012-10-06 from 001__elm20180919_062654__dat00.bin

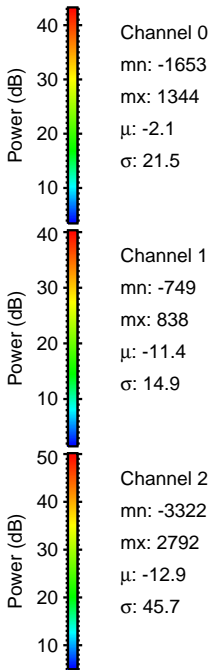
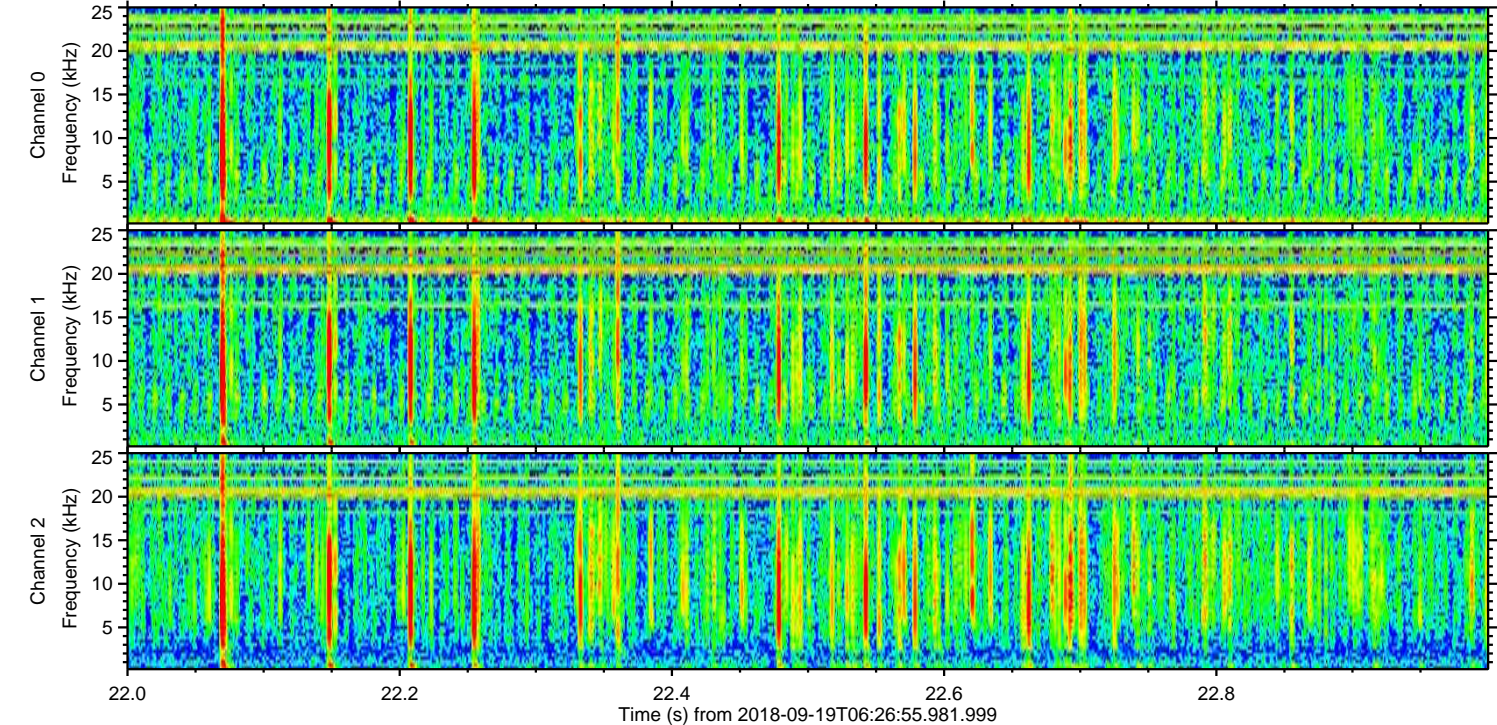
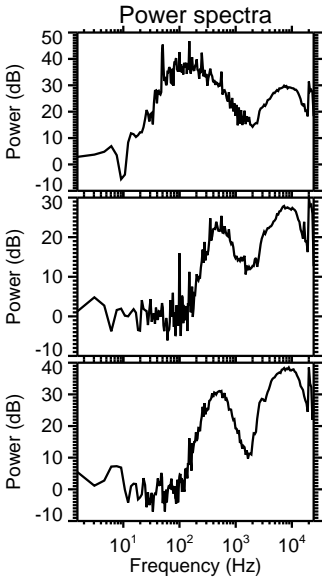
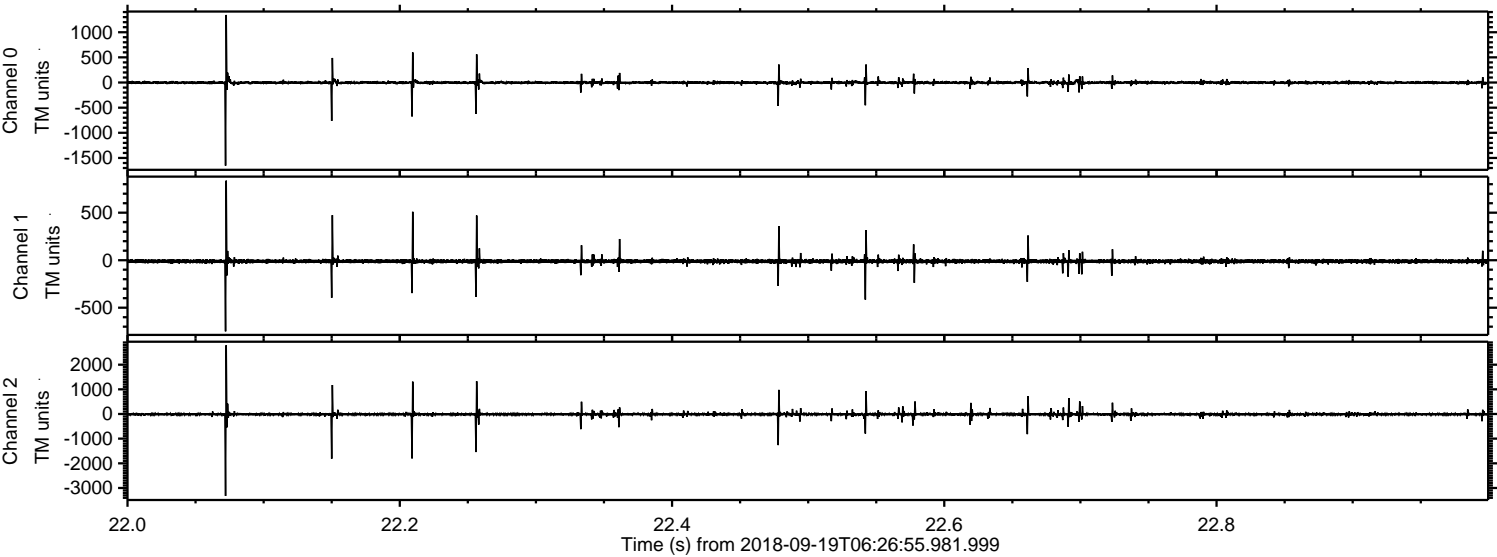

Channel 0
mn: -1653
mx: 1344
 μ : -2.1
 σ : 21.5

Channel 1
mn: -749
mx: 838
 μ : -11.4
 σ : 14.9

Channel 2
mn: -3322
mx: 2792
 μ : -12.9
 σ : 45.7

Processed Wed Sep 19 08:35:10 2018 by ELM ver.2012-10-06 from 001__elm20180919_062654__dat00.bin

