

ELMAVAN 3D WAVEFORMS (Measured data sampled at 50 kHz) 51000 packets of 144 samples from 2018-09-19T05:21:53.333.999.

Processed Wed Sep 19 07:30:05 2018 by ELM ver.2012-10-06 from 001__elm20180919_052152__dat00.bin

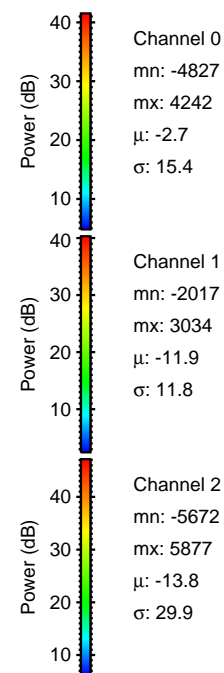

Processed Wed Sep 19 07:30:12 2018 by ELM ver.2012-10-06 from 001__elm20180919_052152__dat00.bin

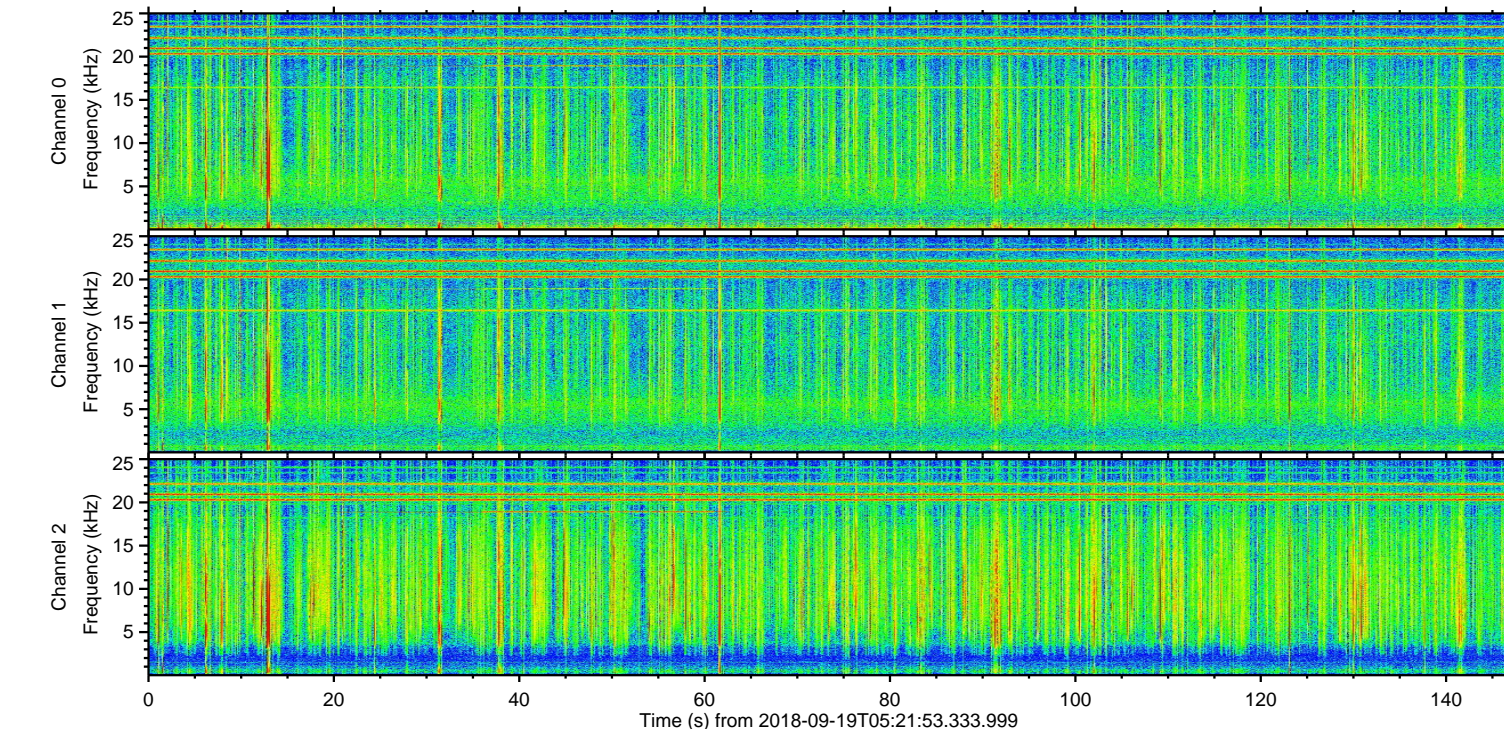
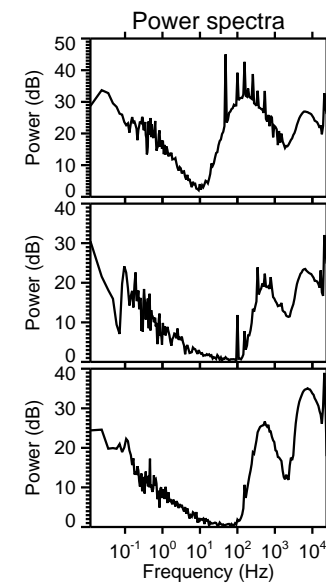
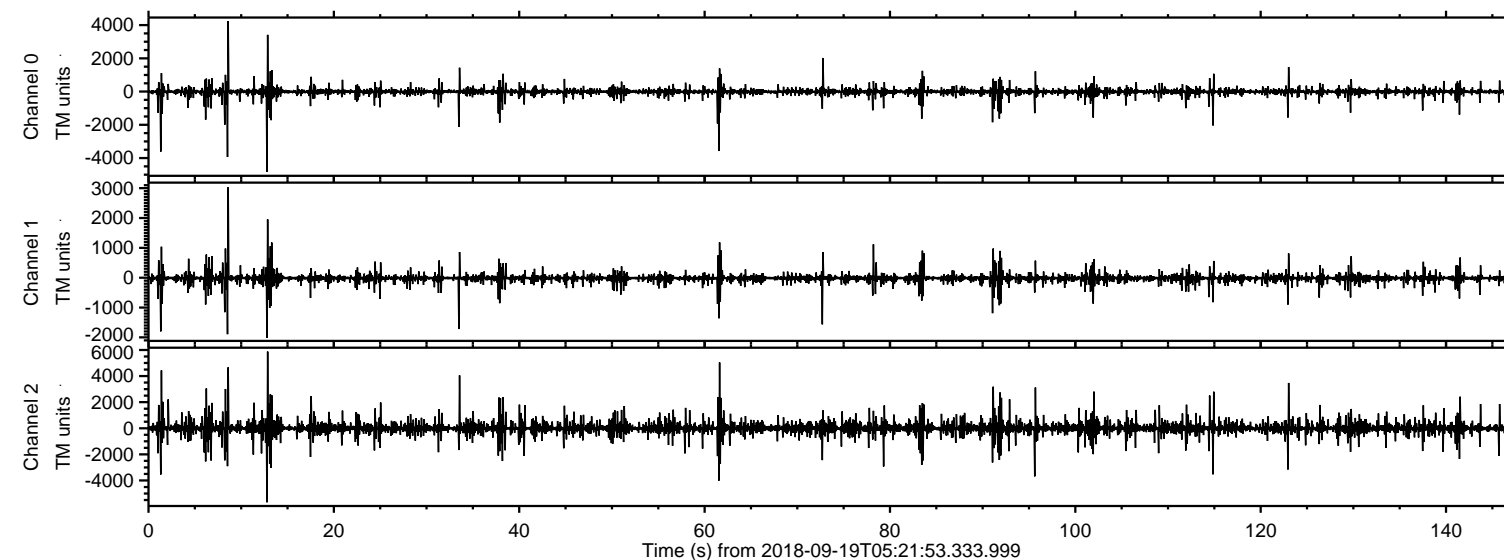
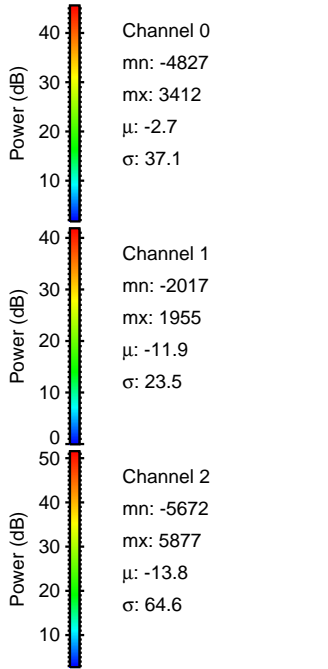
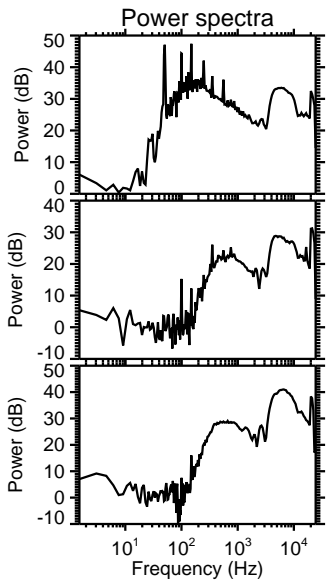
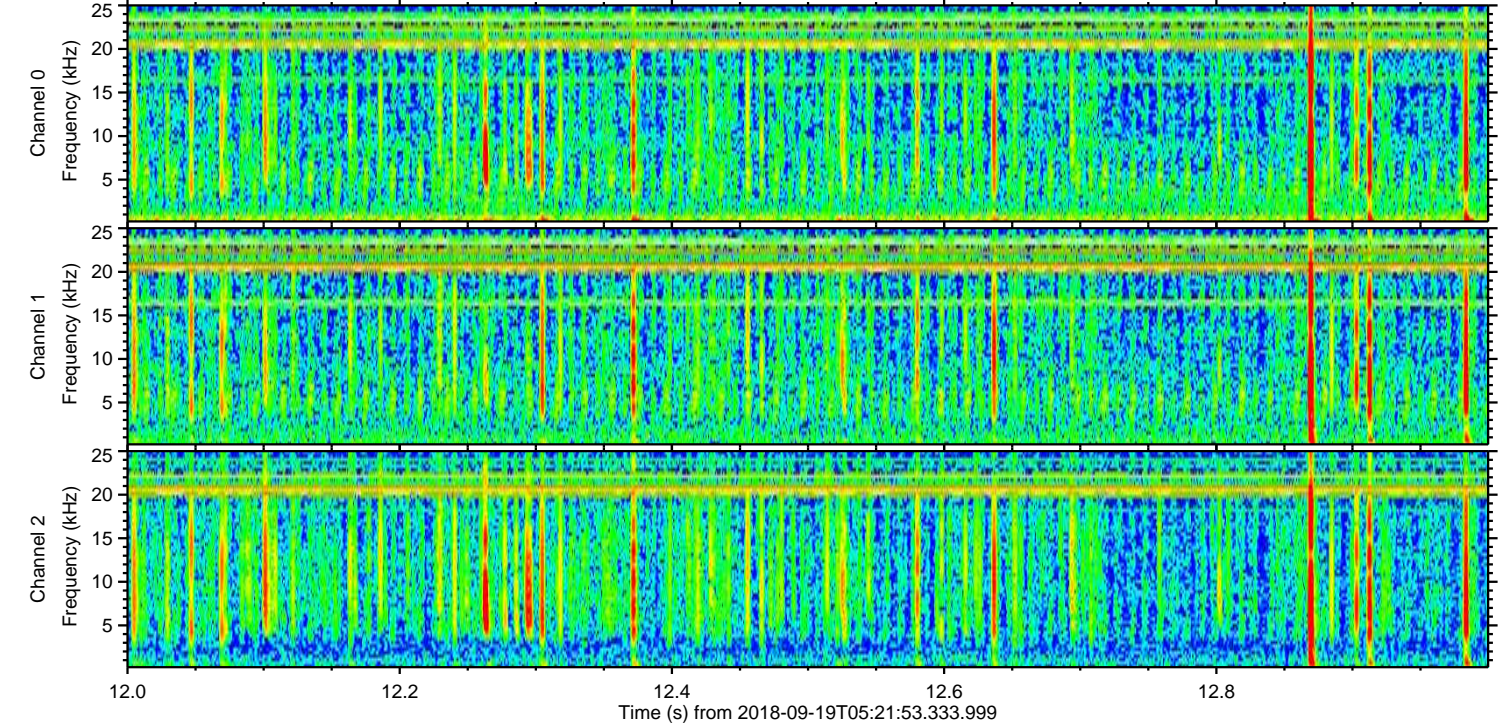
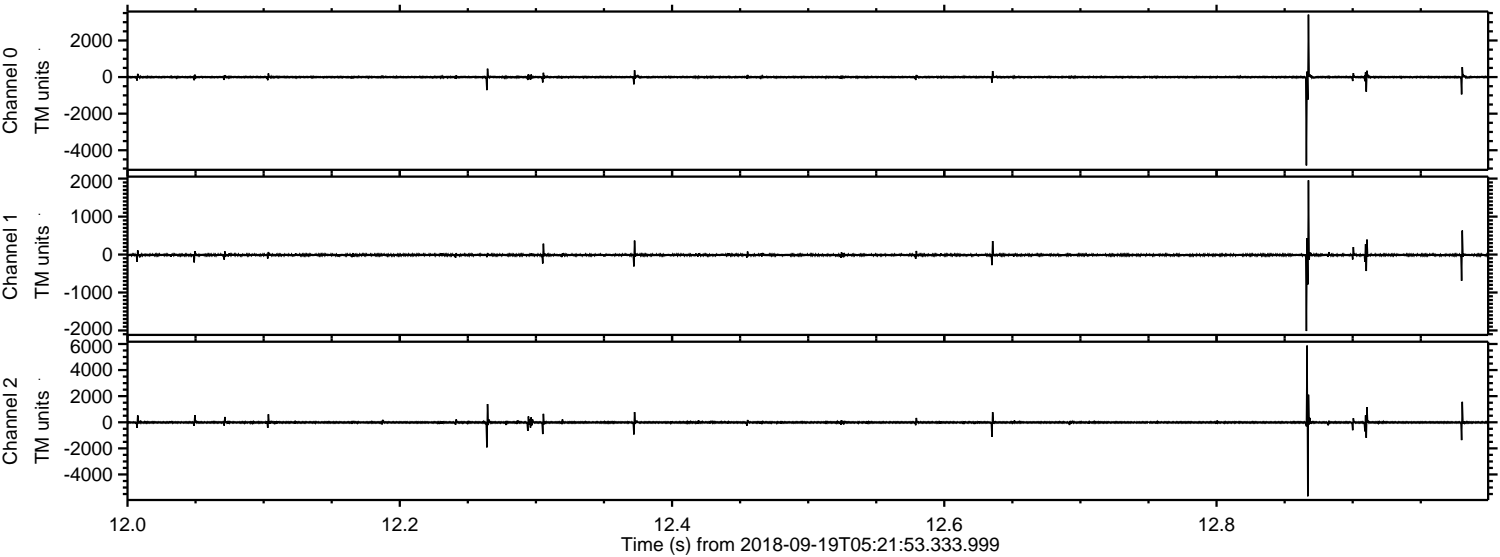

Processed Wed Sep 19 07:30:12 2018 by ELM ver.2012-10-06 from 001__elm20180919_052152__dat00.bin

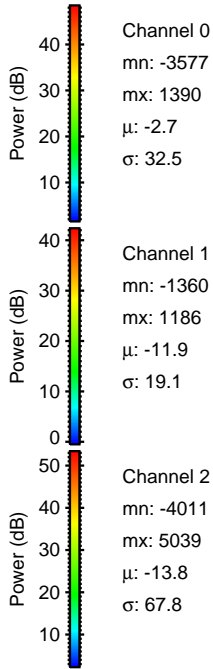
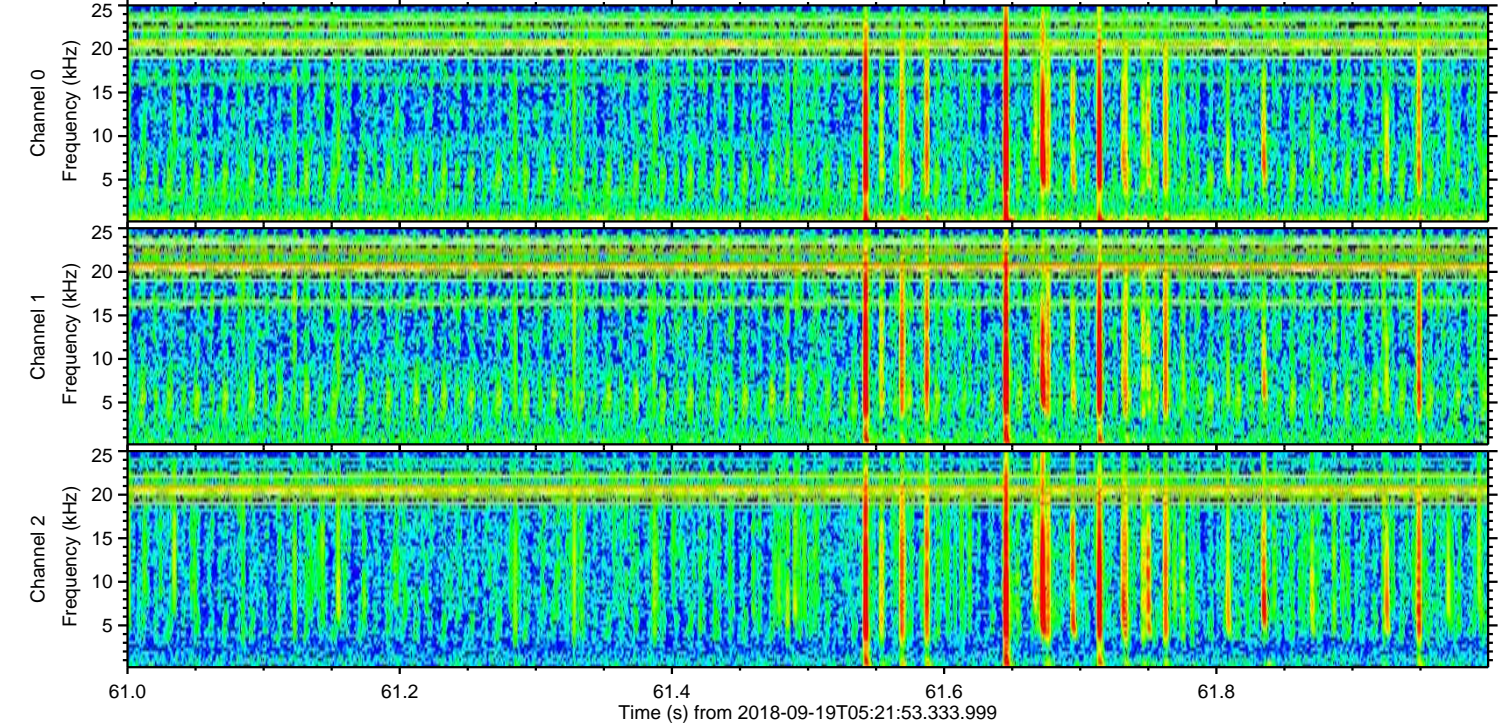
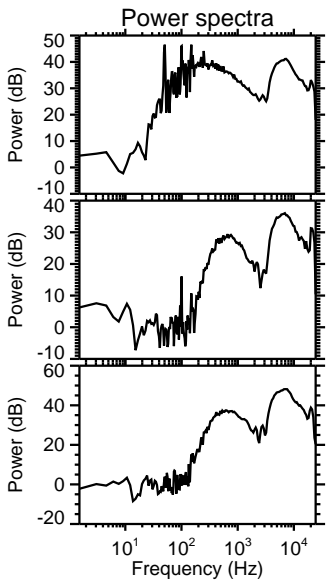
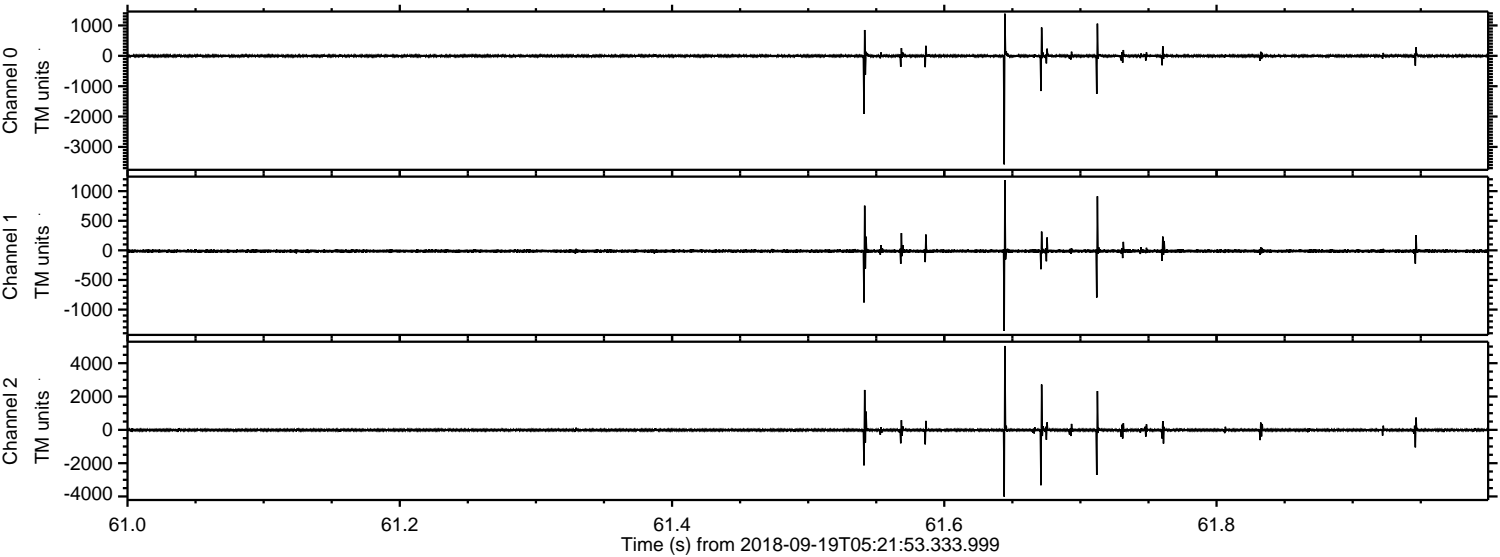

Processed Wed Sep 19 07:30:13 2018 by ELM ver.2012-10-06 from 001__elm20180919_052152__dat00.bin

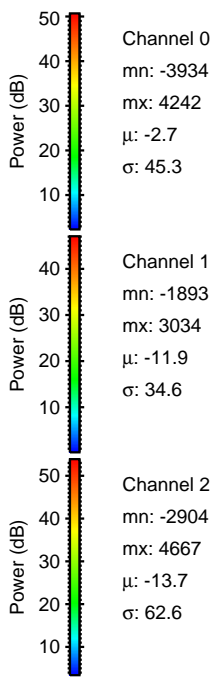
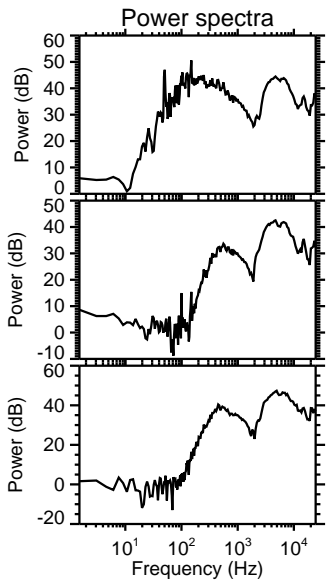
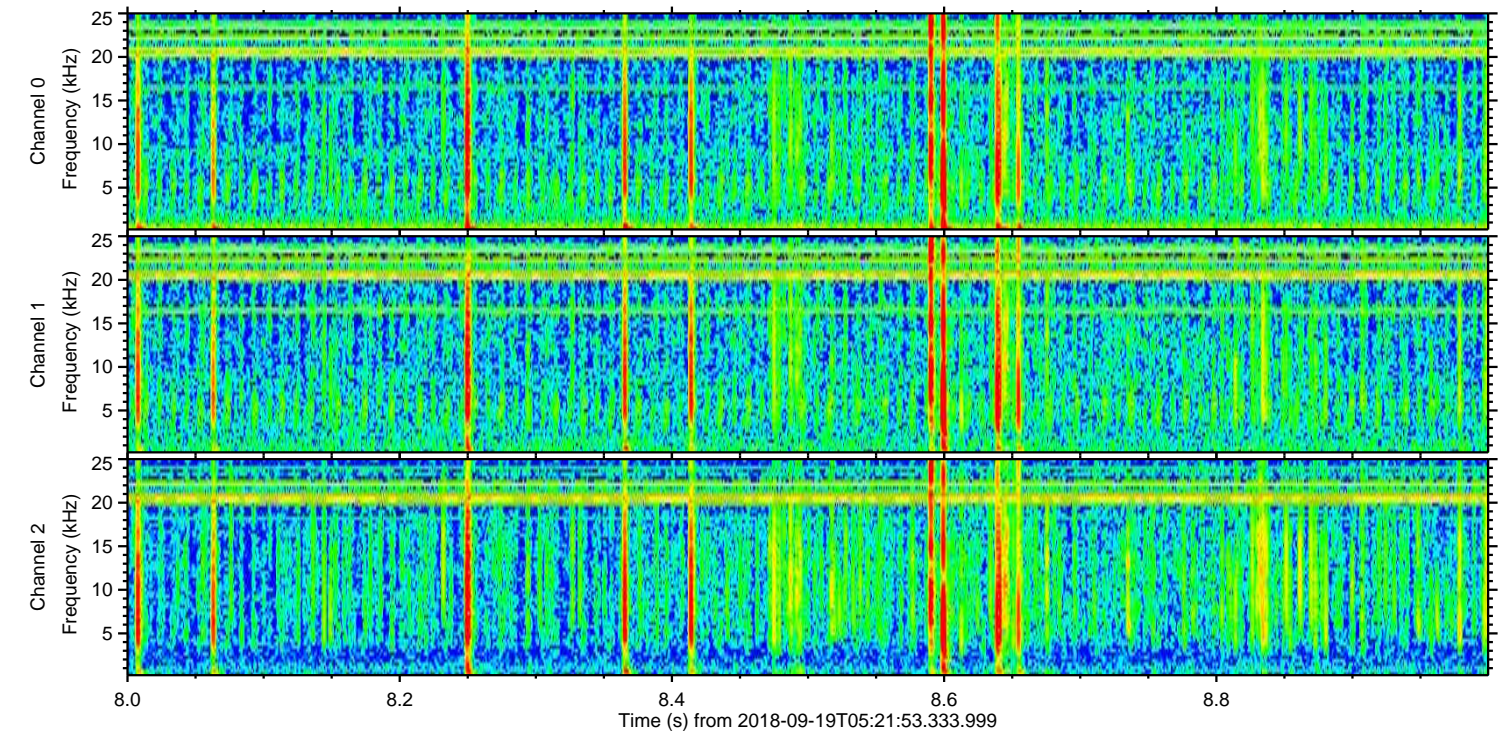
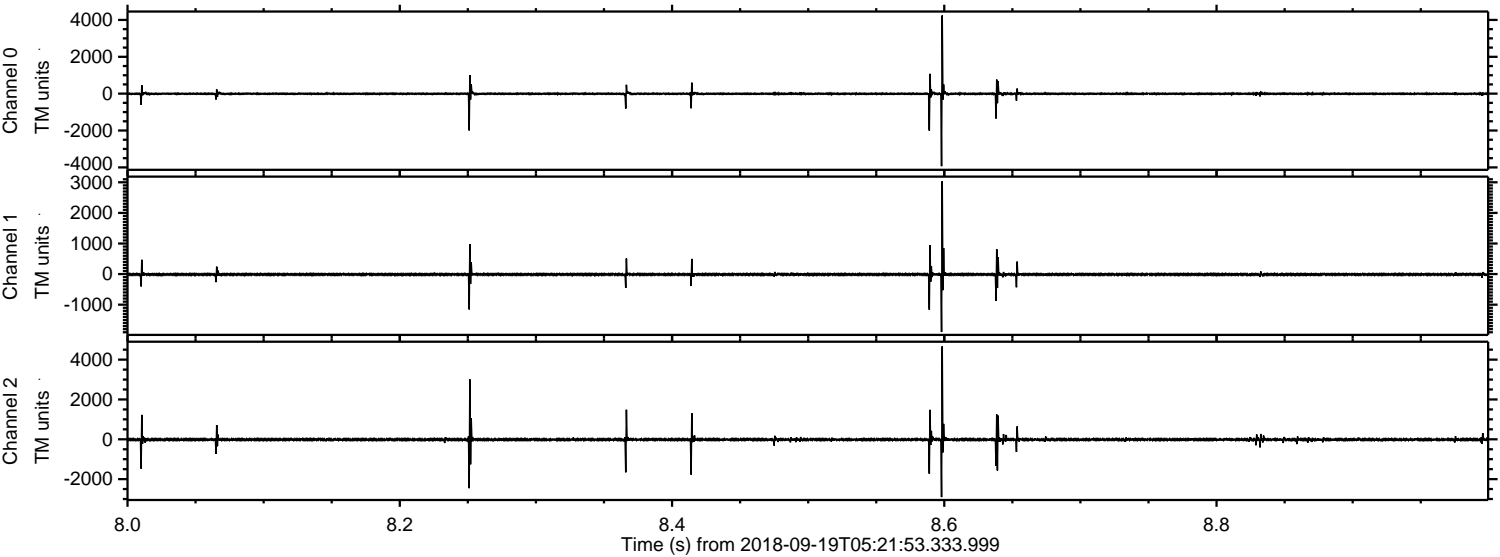

Processed Wed Sep 19 07:30:14 2018 by ELM ver.2012-10-06 from 001__elm20180919_052152__dat00.bin

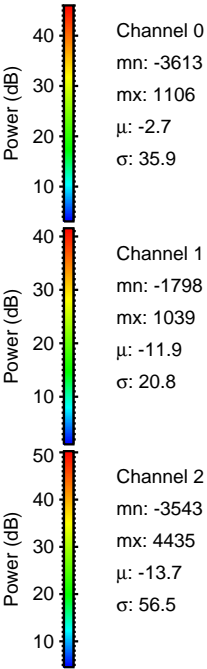
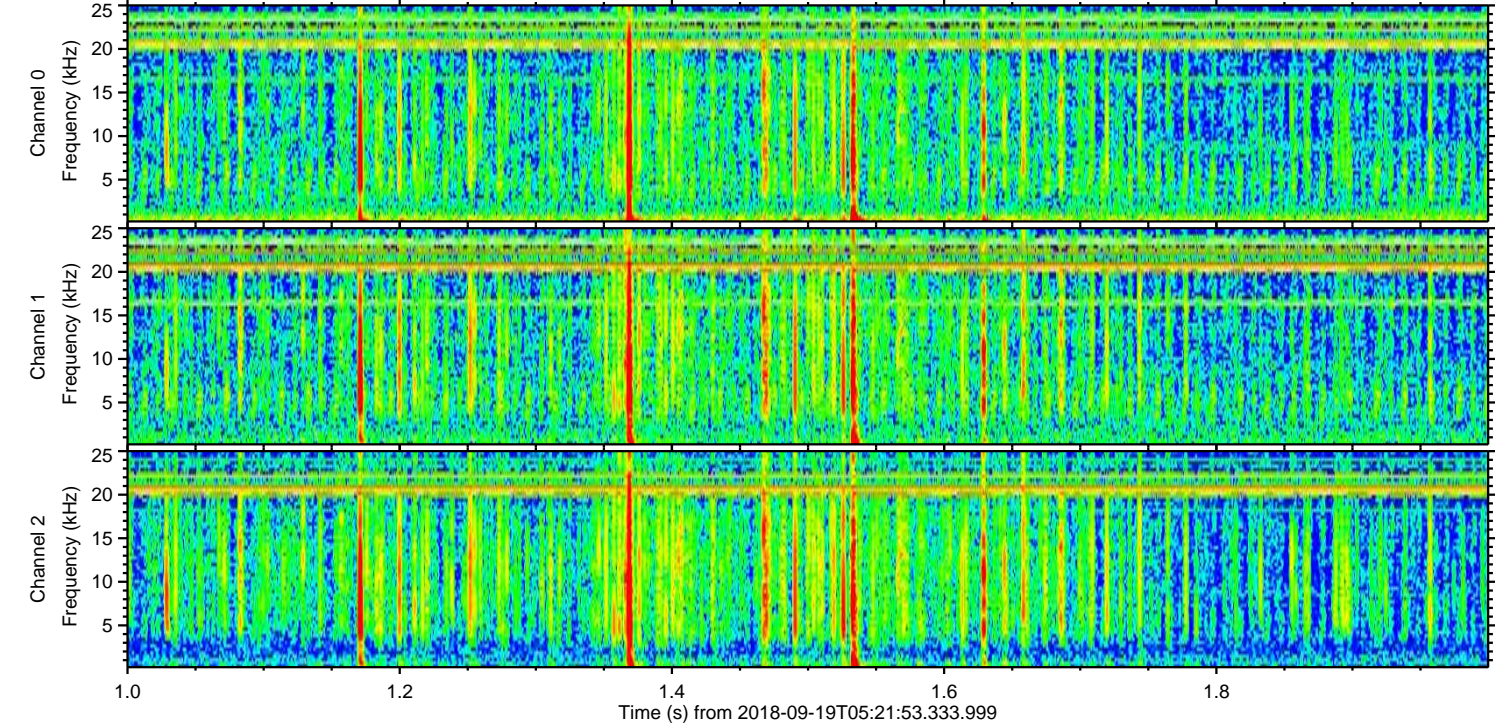
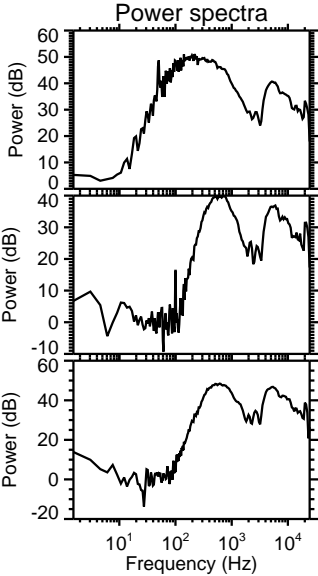
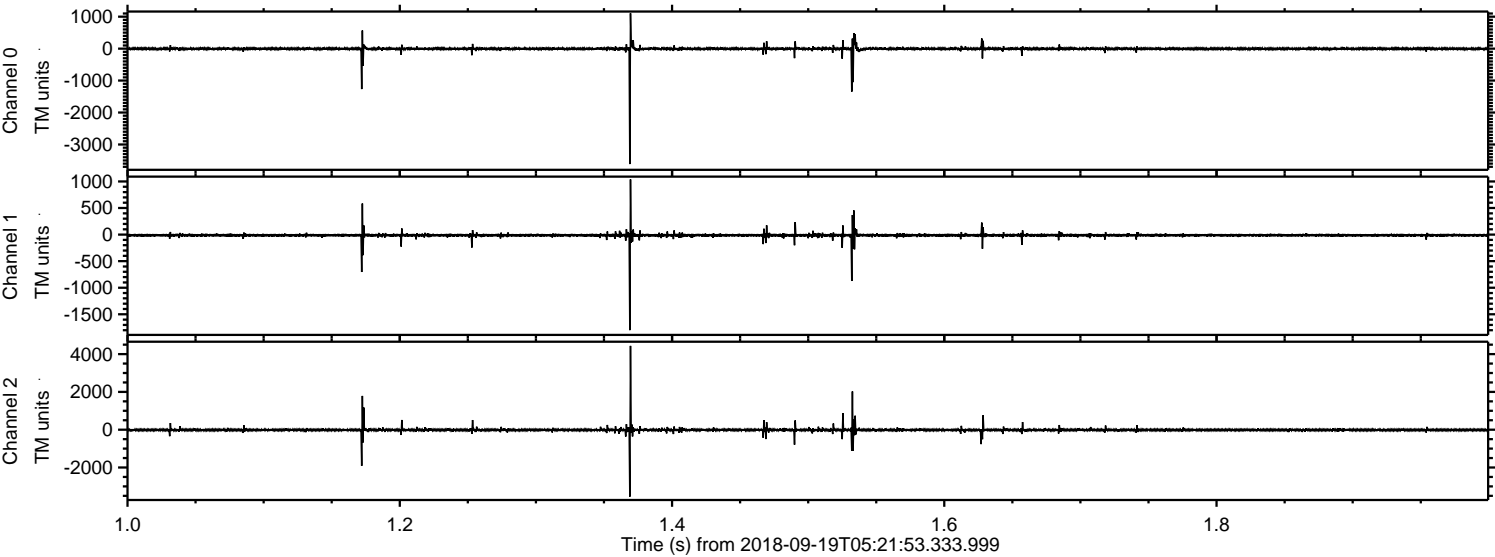

Processed Wed Sep 19 07:30:14 2018 by ELM ver.2012-10-06 from 001__elm20180919_052152__dat00.bin

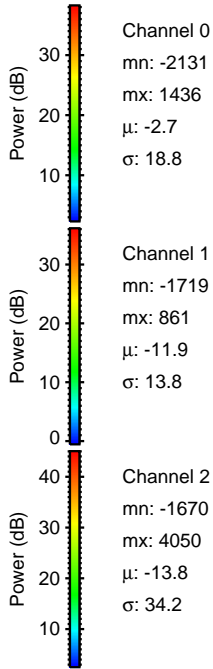
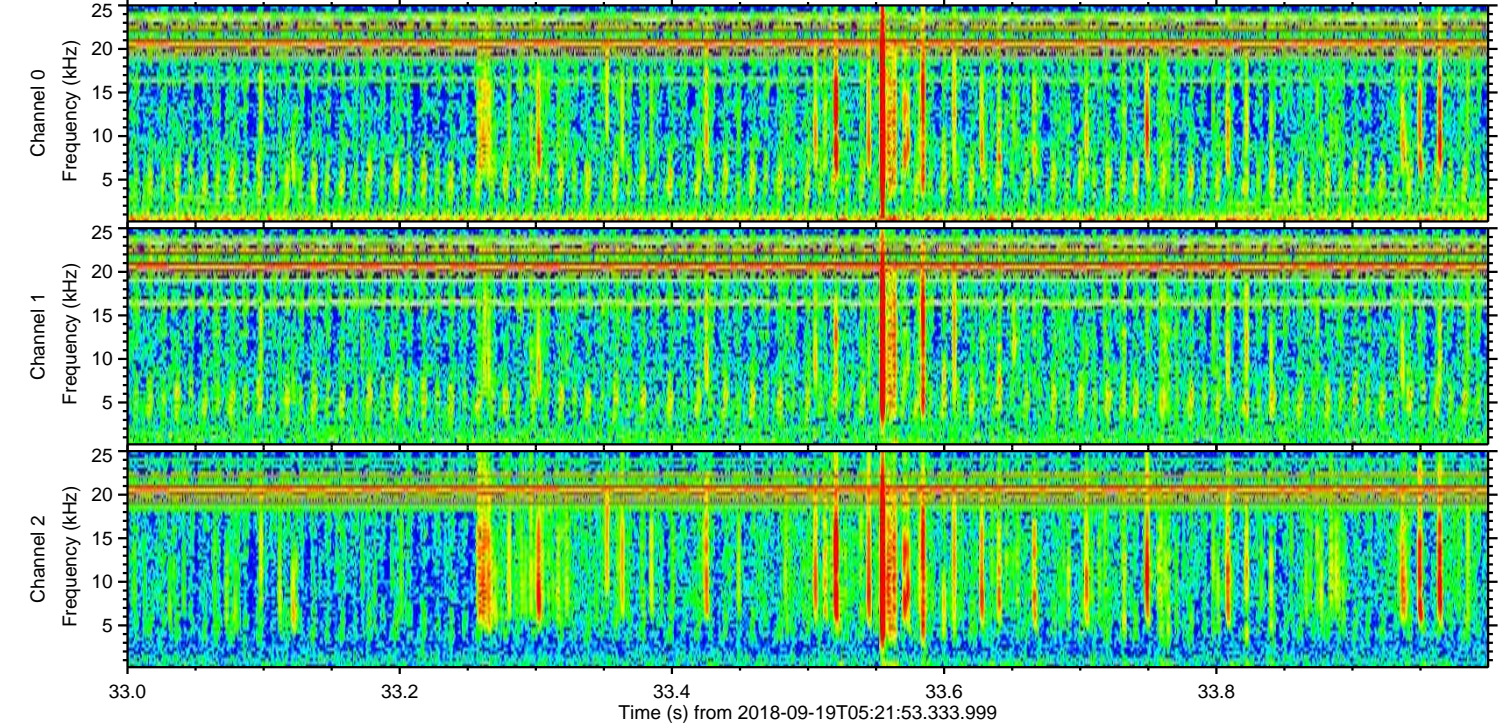
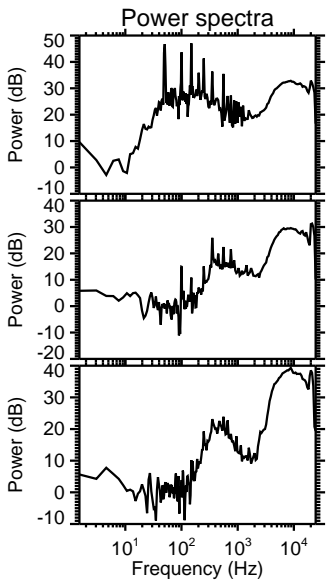
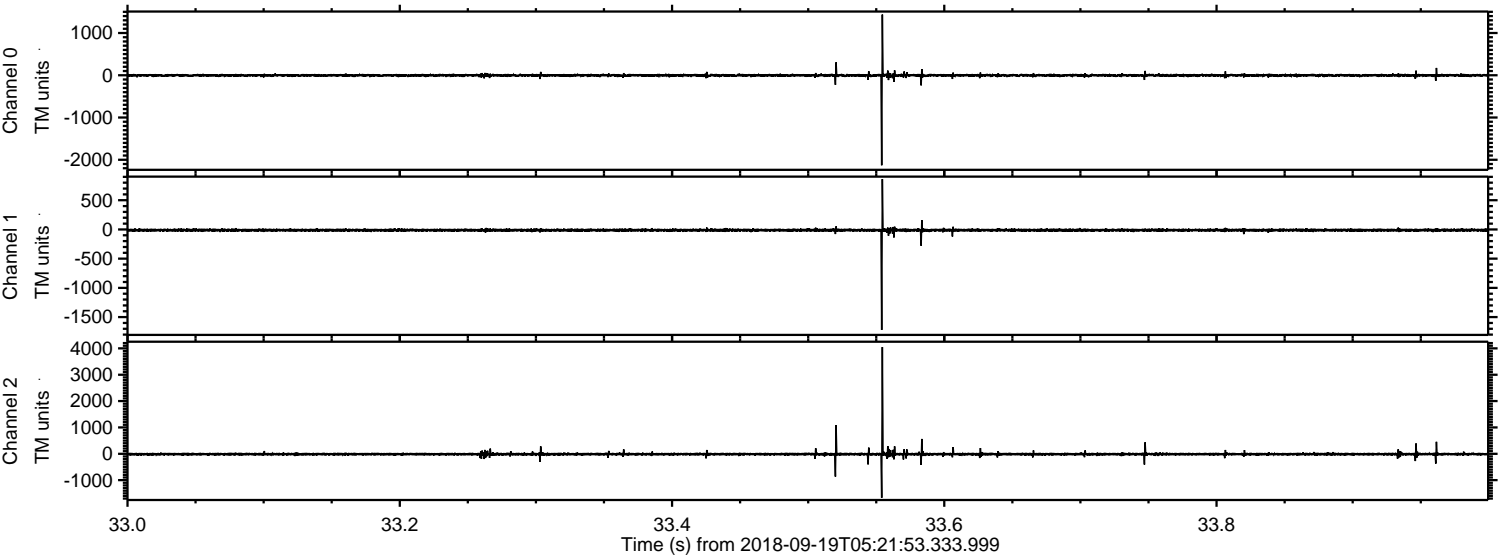

Processed Wed Sep 19 07:30:15 2018 by ELM ver.2012-10-06 from 001__elm20180919_052152__dat00.bin

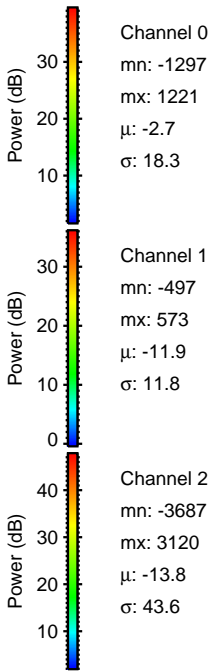
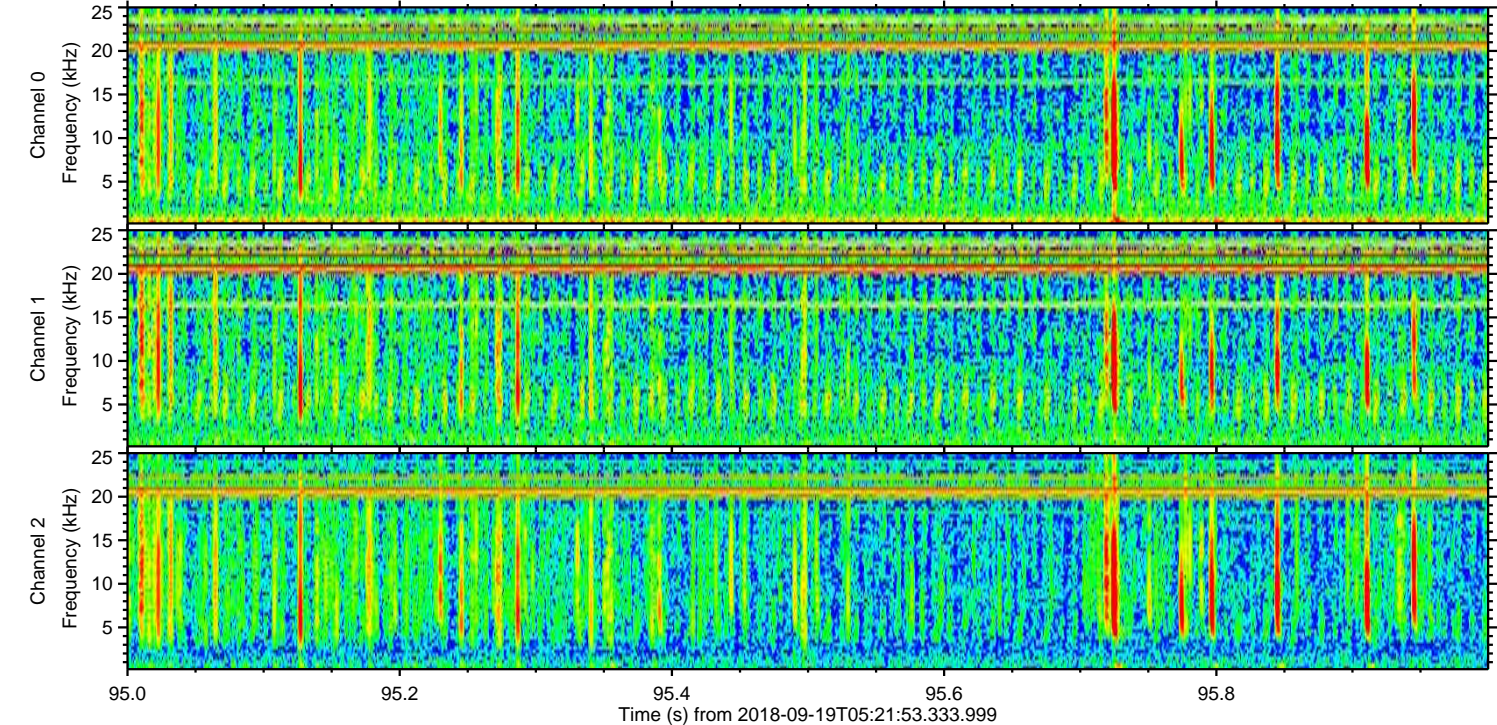
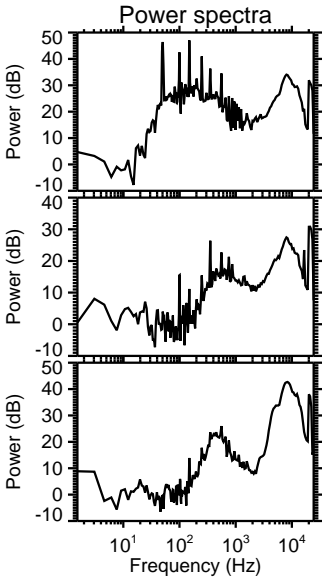
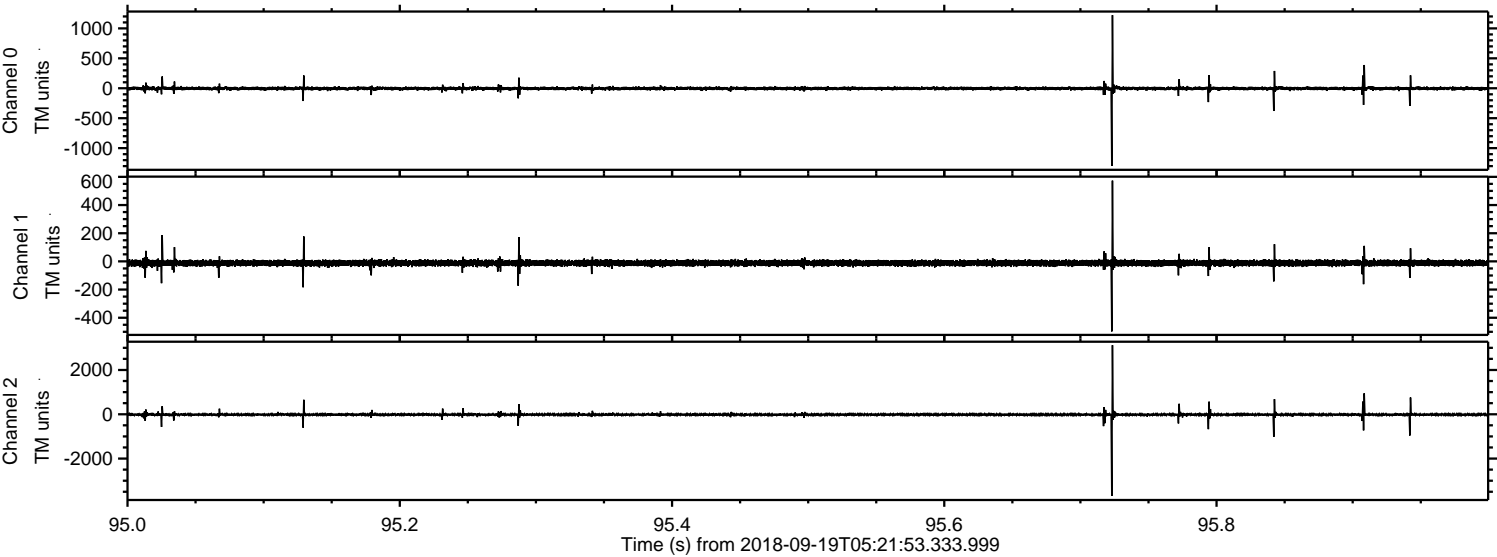

ELMAVAN 3D WAVEFORMS (Measured data sampled at 50 kHz) 51000 packets of 144 samples from 2018-09-19T05:21:53.333.999. Part 115/147

Processed Wed Sep 19 07:30:16 2018 by ELM ver.2012-10-06 from 001__elm20180919_052152__dat00.bin

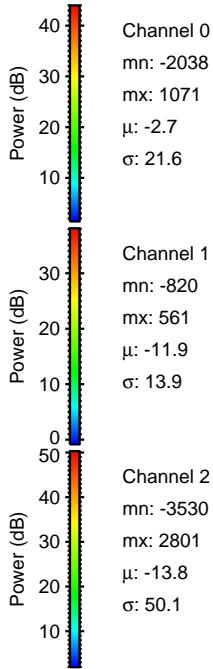
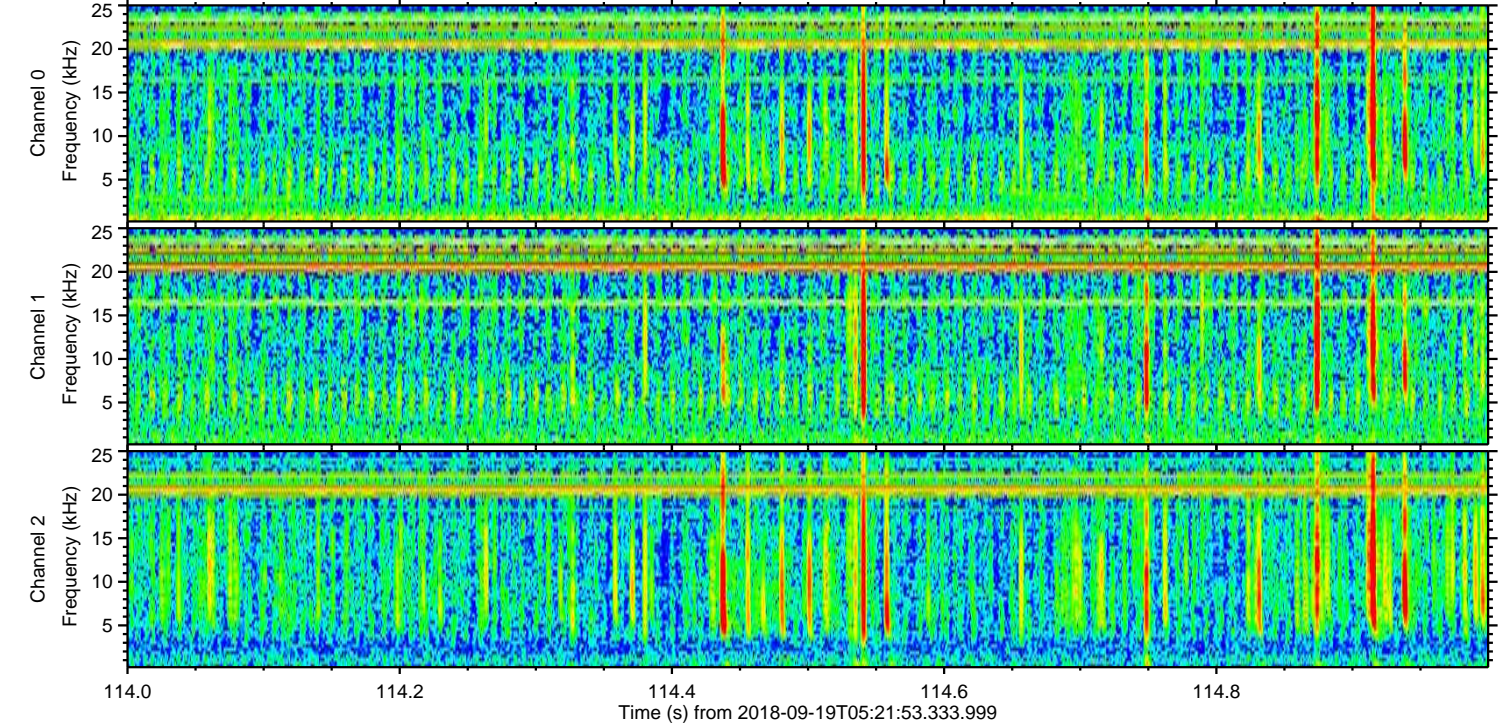
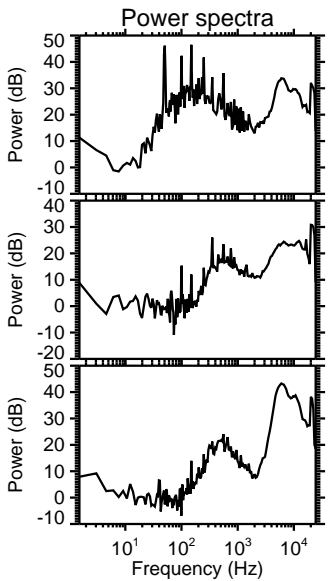
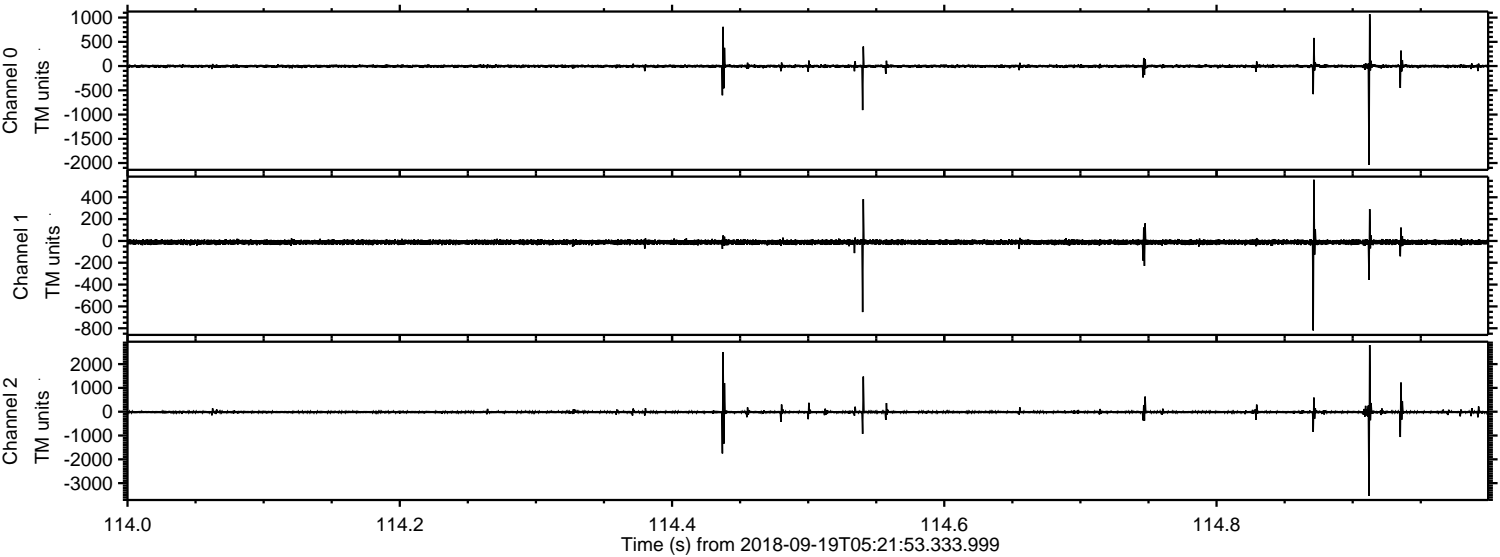

ELMAVAN 3D WAVEFORMS (Measured data sampled at 50 kHz) 51000 packets of 144 samples from 2018-09-19T05:21:53.333.999. Part 123/147

Processed Wed Sep 19 07:30:16 2018 by ELM ver.2012-10-06 from 001__elm20180919_052152__dat00.bin

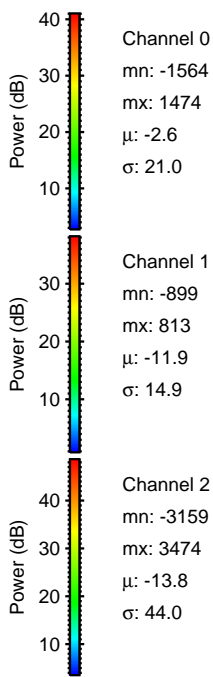
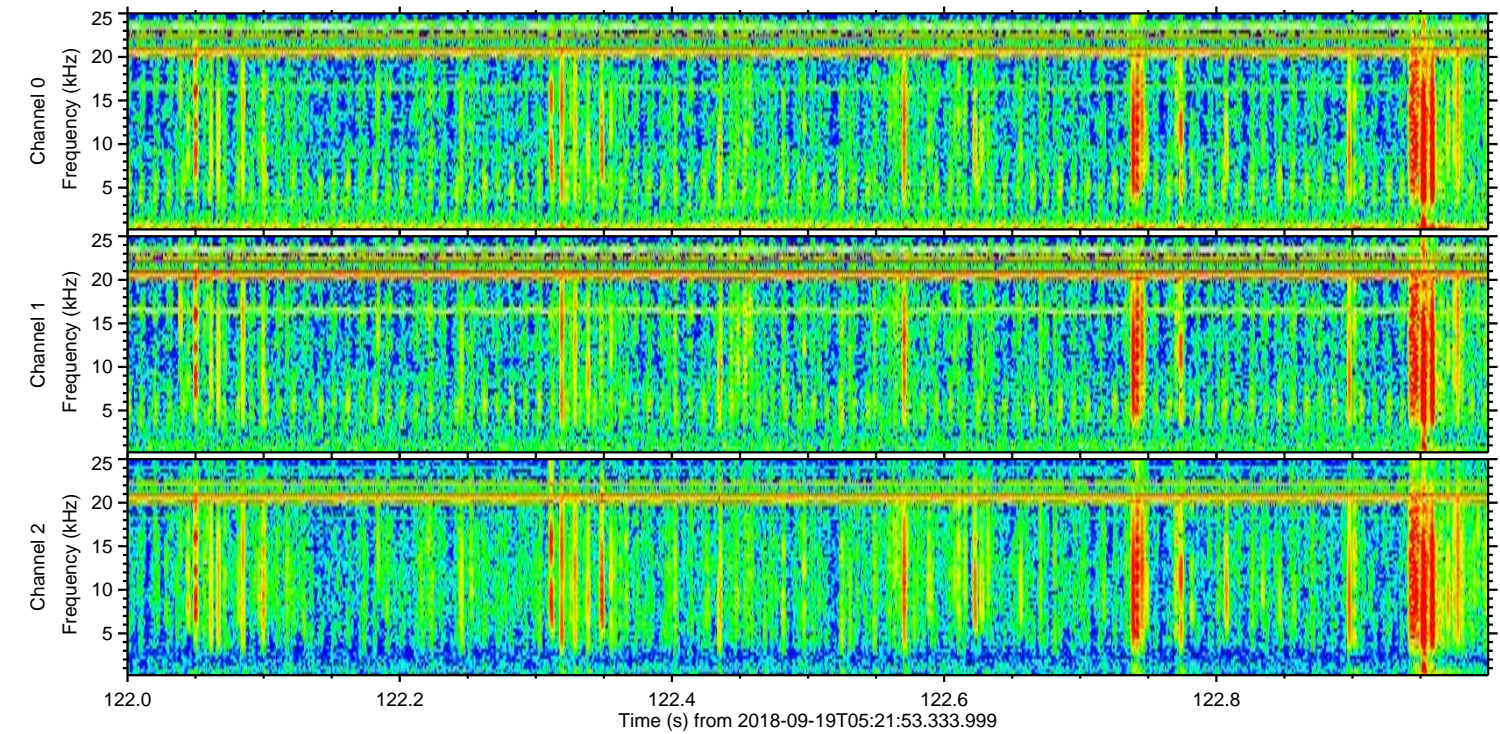
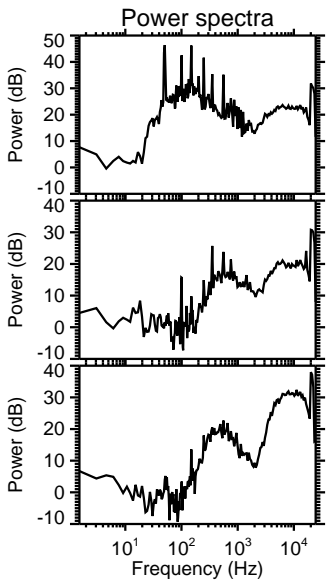
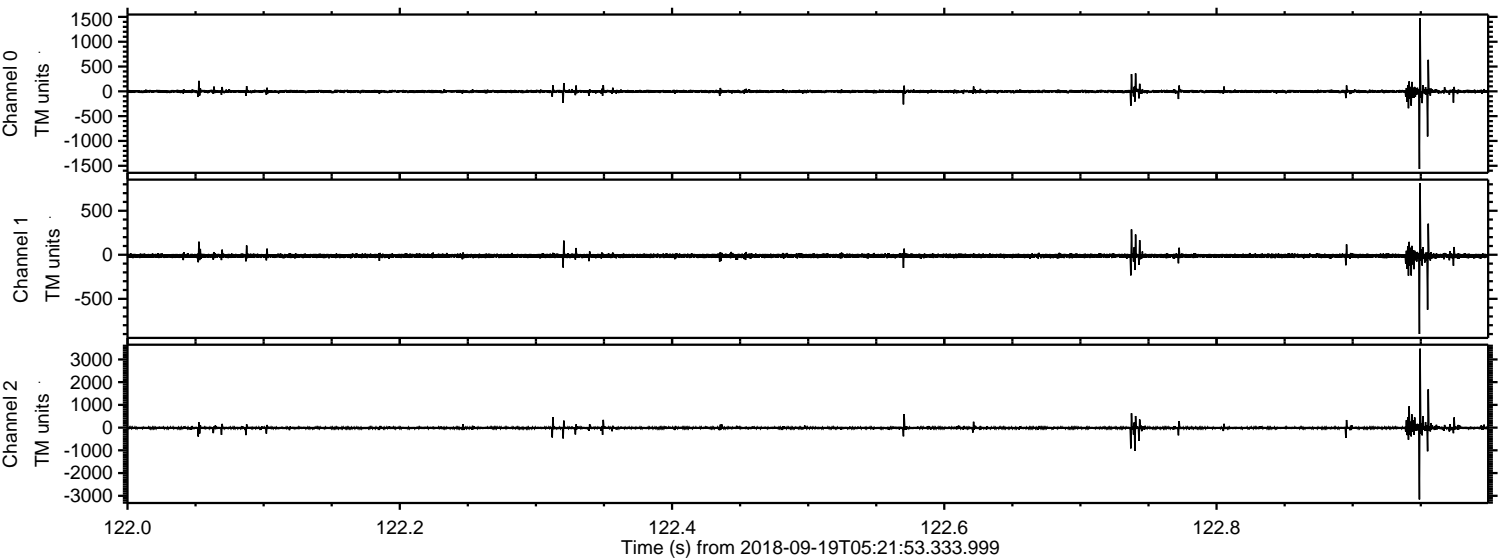

Channel 0
mn: -1564
mx: 1474
 μ : -2.6
 σ : 21.0

Channel 1
mn: -899
mx: 813
 μ : -11.9
 σ : 14.9

Channel 2
mn: -3159
mx: 3474
 μ : -13.8
 σ : 44.0

Processed Wed Sep 19 07:30:17 2018 by ELM ver.2012-10-06 from 001__elm20180919_052152__dat00.bin

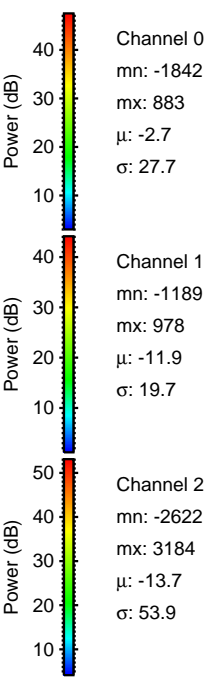
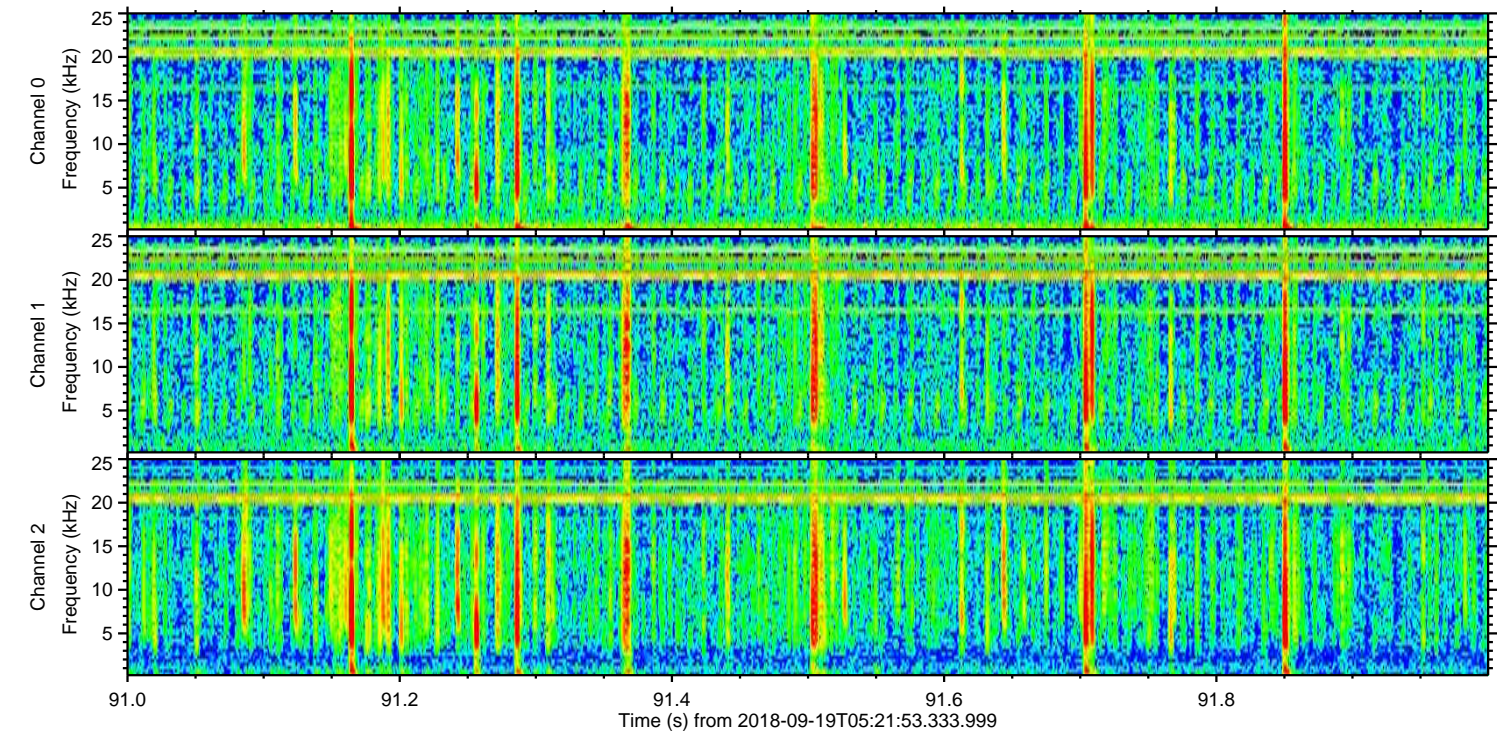
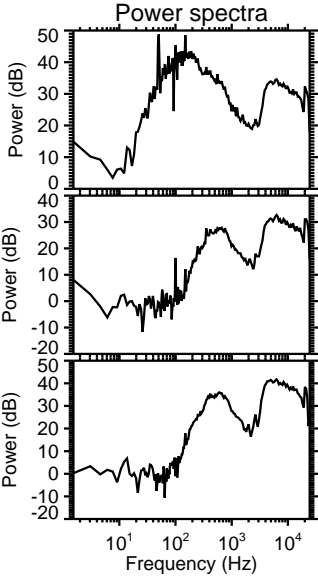
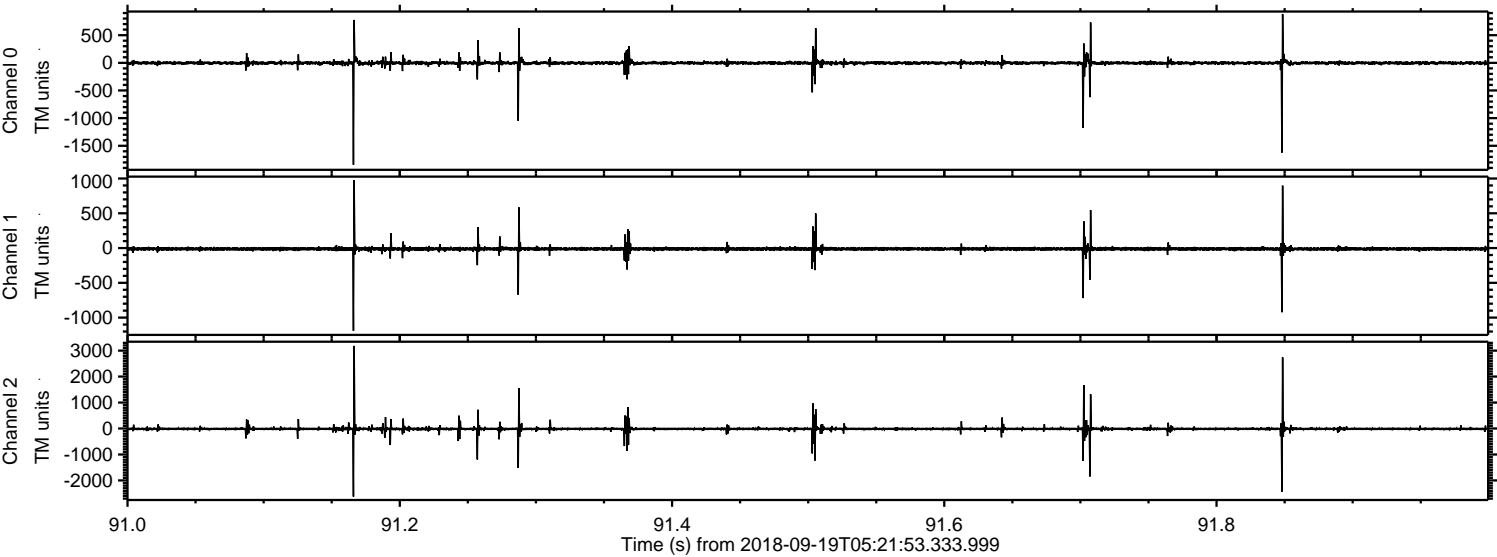

Channel 0
mn: -1842
mx: 883
 μ : -2.7
 σ : 27.7

Channel 1
mn: -1189
mx: 978
 μ : -11.9
 σ : 19.7

Channel 2
mn: -2622
mx: 3184
 μ : -13.7
 σ : 53.9

Processed Wed Sep 19 07:30:18 2018 by ELM ver.2012-10-06 from 001__elm20180919_052152__dat00.bin

