

ELMAVAN 3D WAVEFORMS (Measured data sampled at 50 kHz) 50999 packets of 144 samples from 2018-09-19T01:31:43.907.999.

Processed Wed Sep 19 03:39:48 2018 by ELM ver.2012-10-06 from 001__elm20180919_013142__dat00.bin

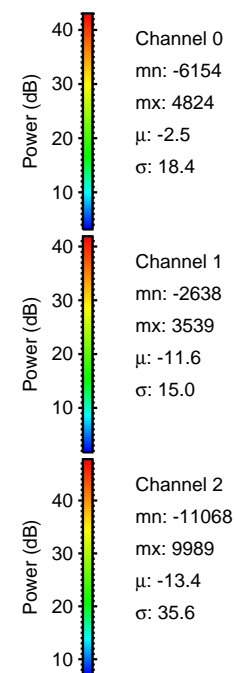
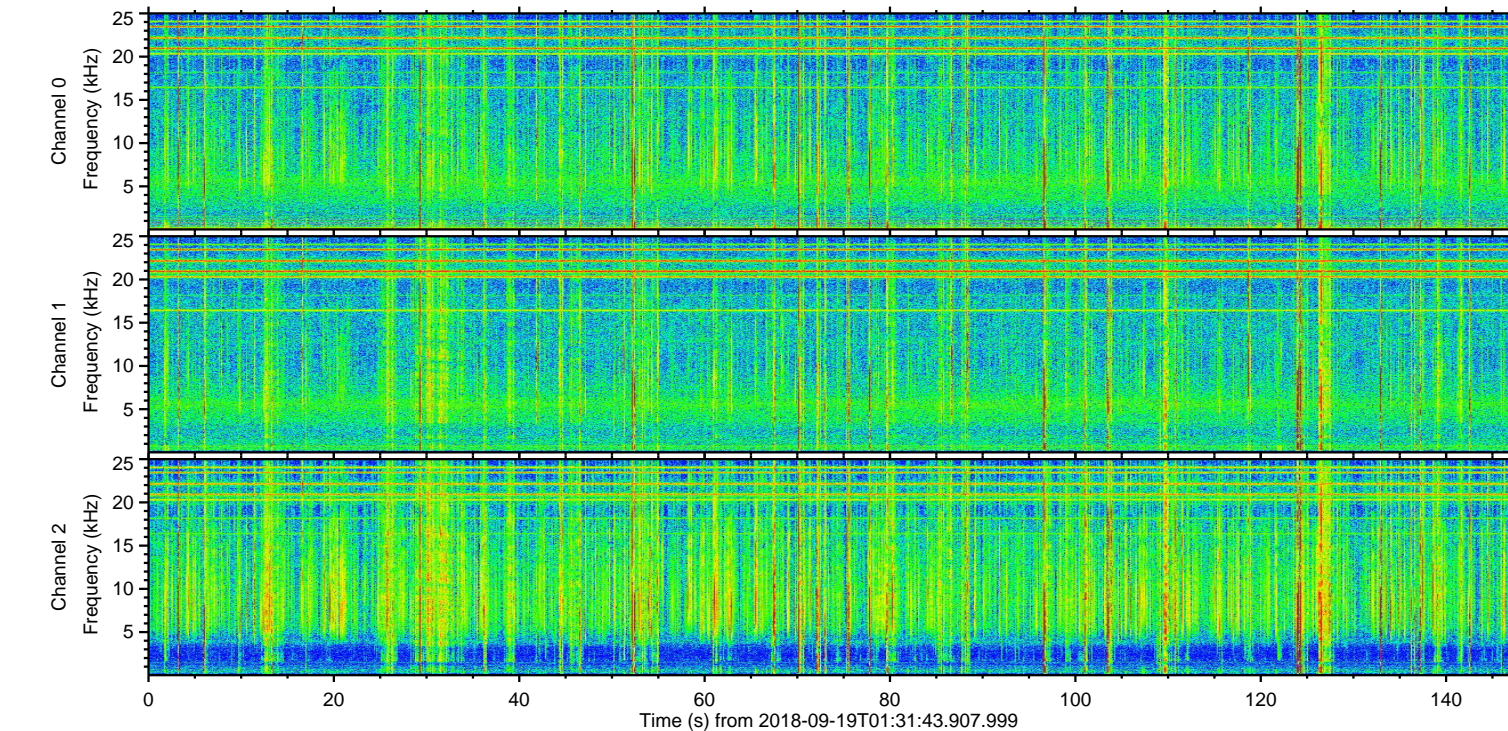
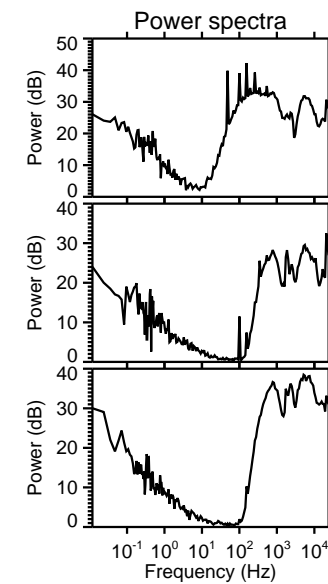
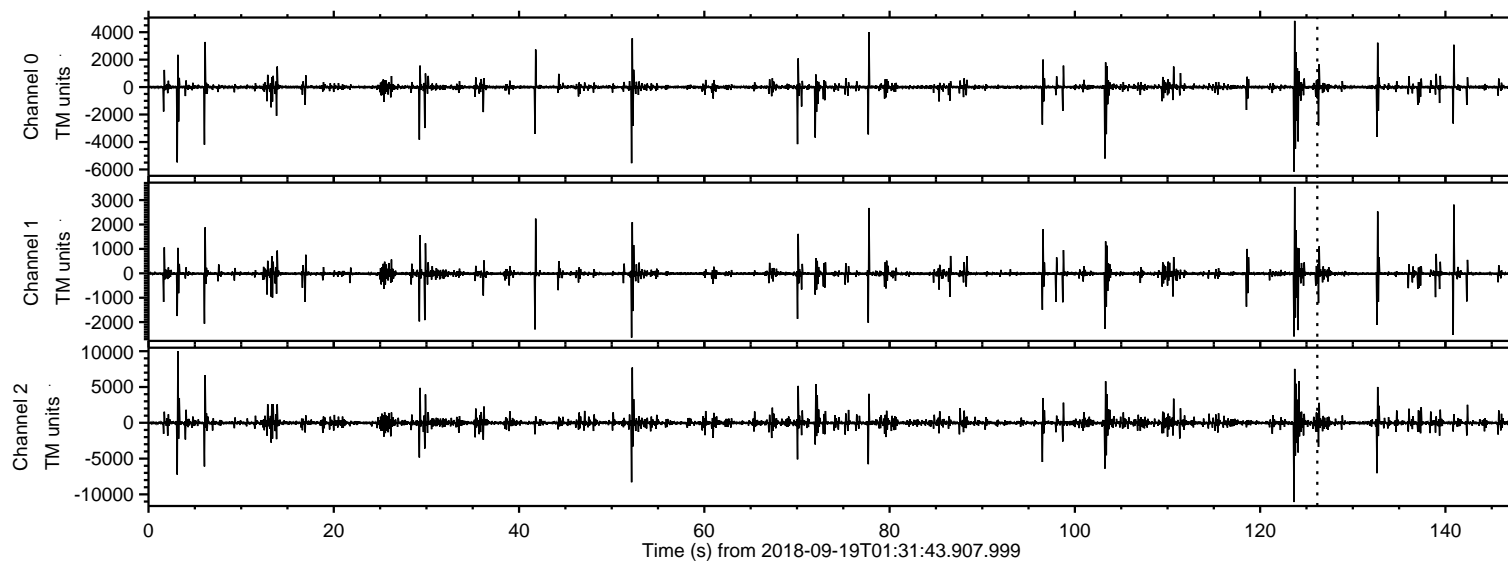

ELMAVAN 3D WAVEFORMS (Measured data sampled at 50 kHz) 50999 packets of 144 samples from 2018-09-19T01:31:43.907.999. Part 124/147

Processed Wed Sep 19 03:39:54 2018 by ELM ver.2012-10-06 from 001__elm20180919_013142__dat00.bin

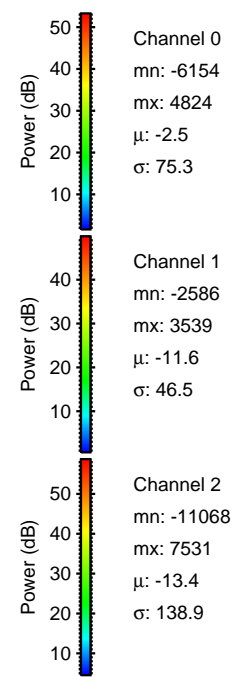
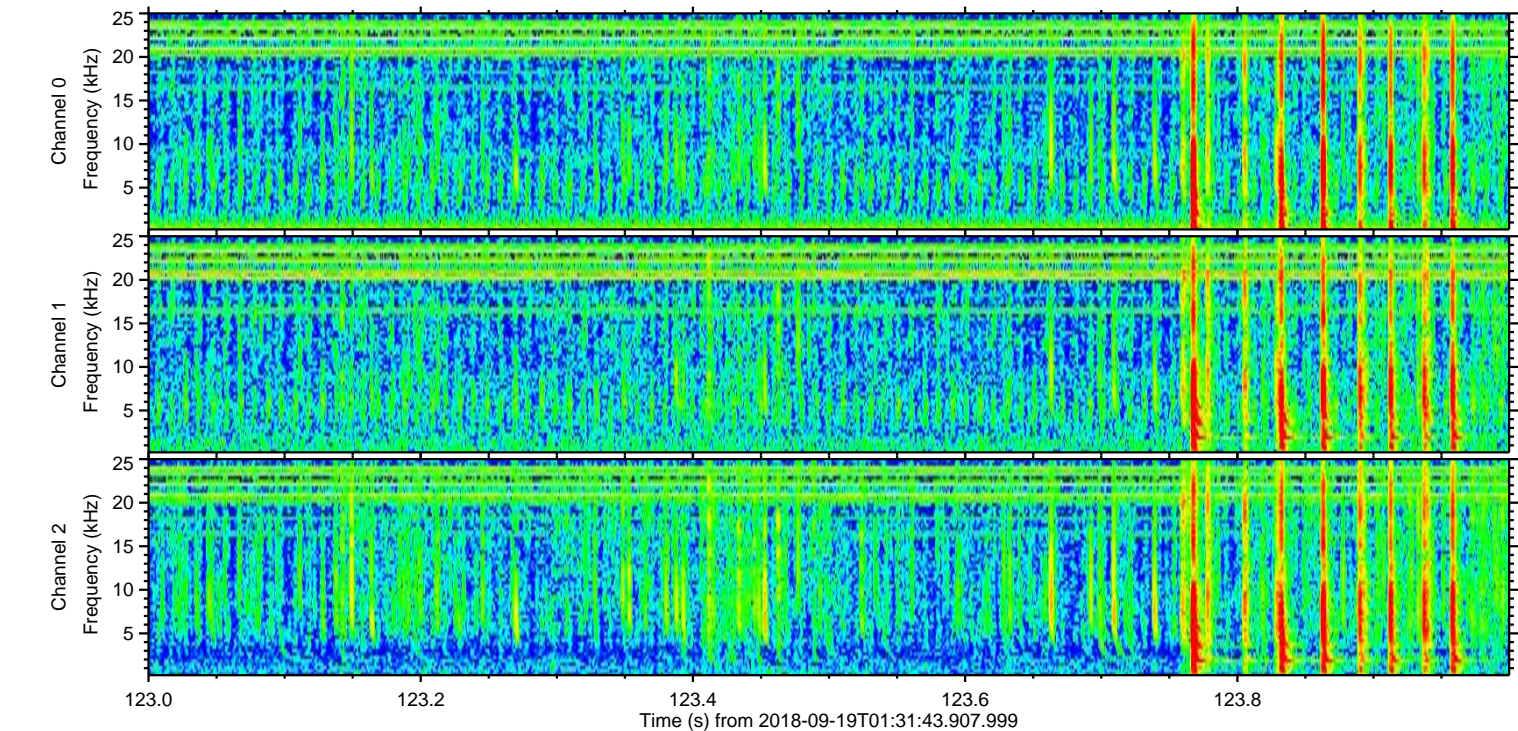
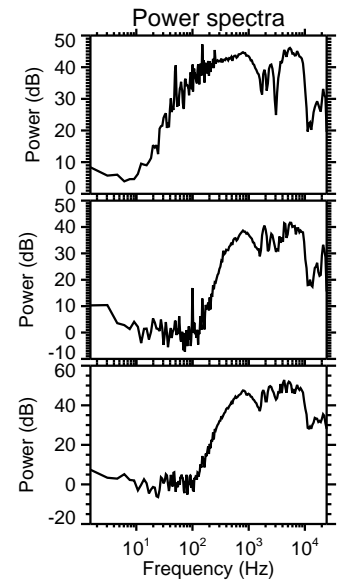
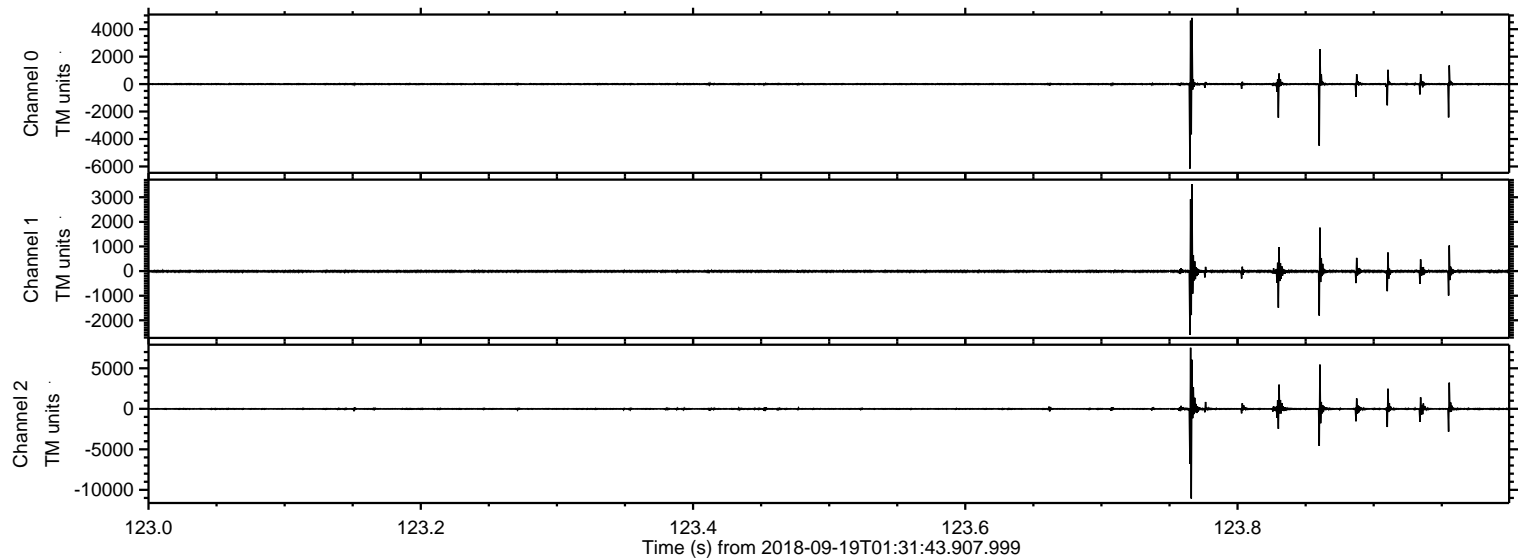

Processed Wed Sep 19 03:39:55 2018 by ELM ver.2012-10-06 from 001__elm20180919_013142__dat00.bin

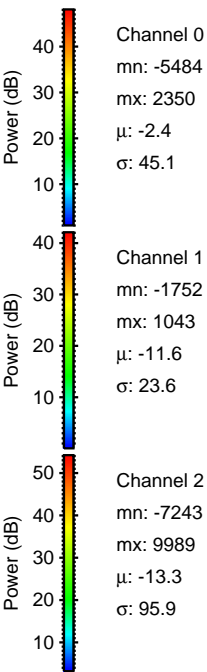
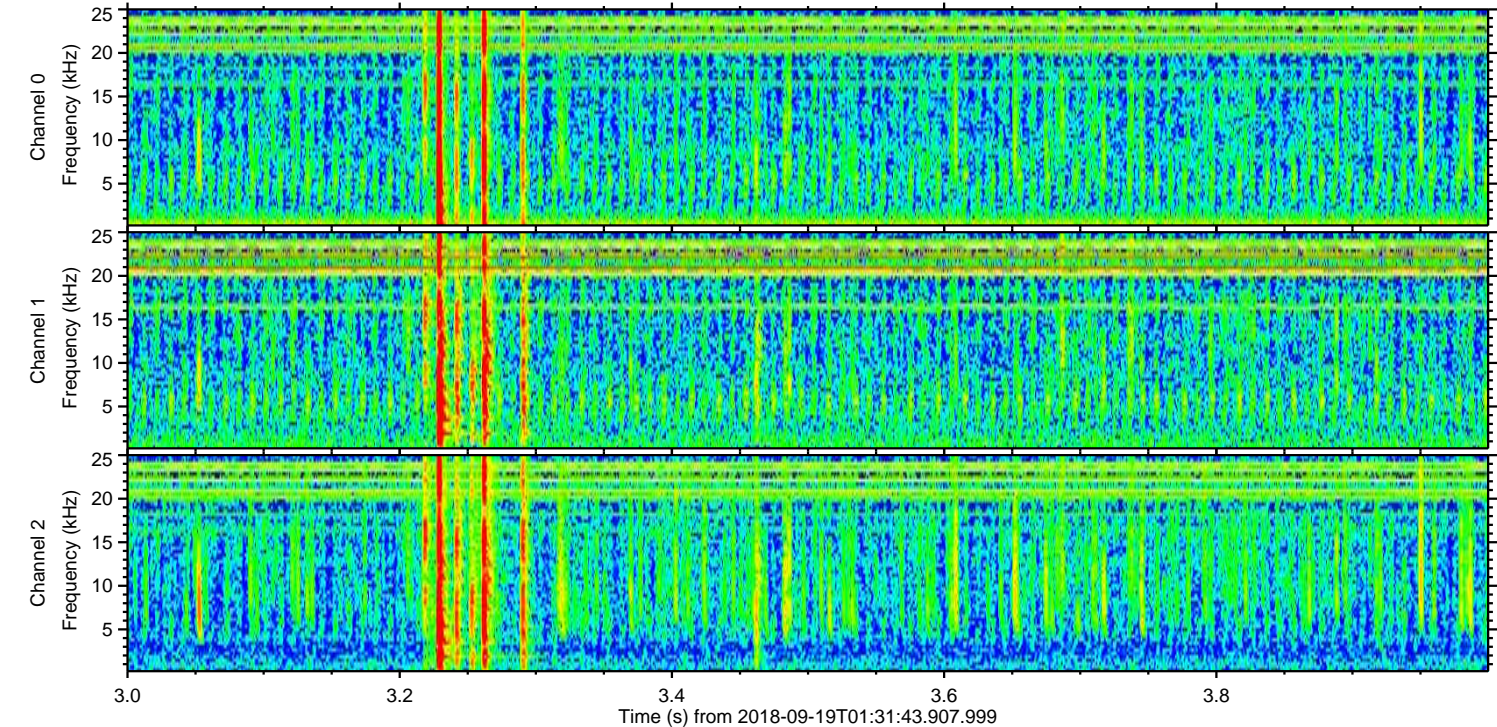
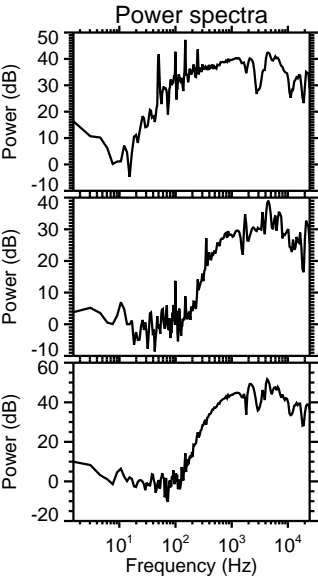
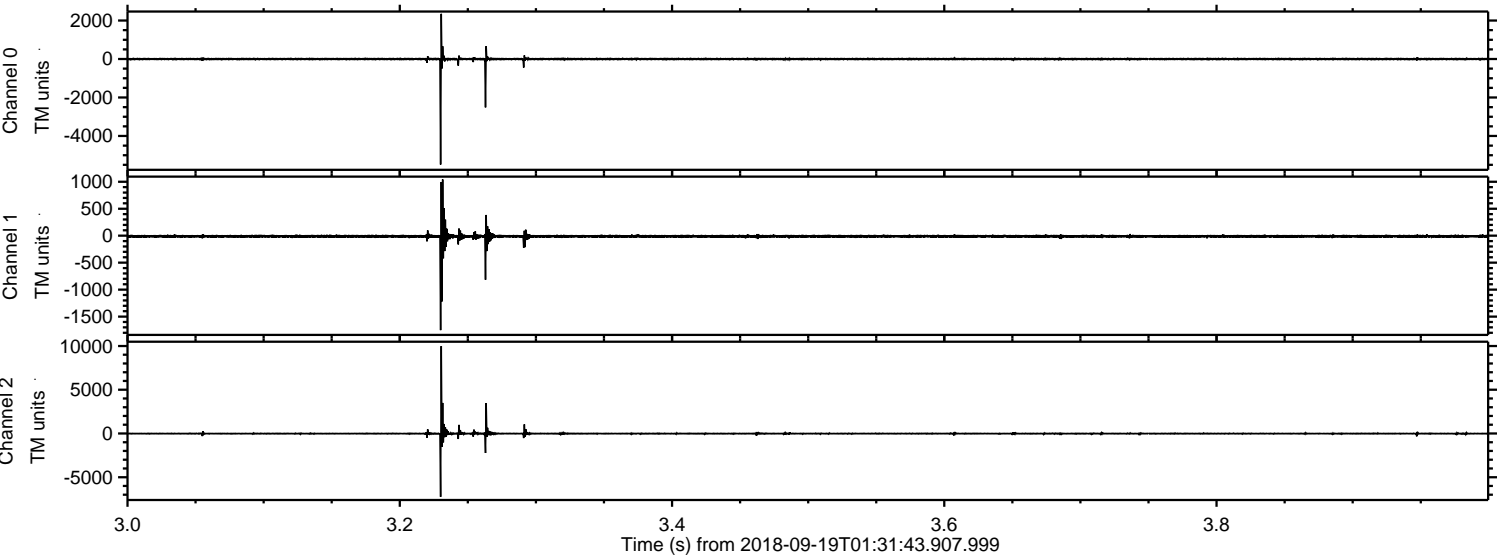

Processed Wed Sep 19 03:39:55 2018 by ELM ver.2012-10-06 from 001__elm20180919_013142__dat00.bin

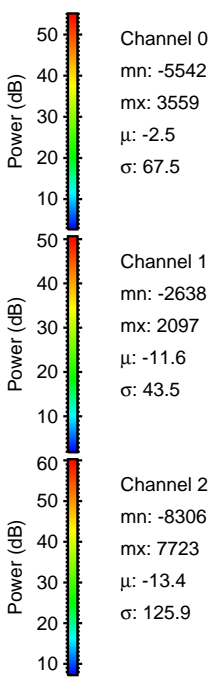
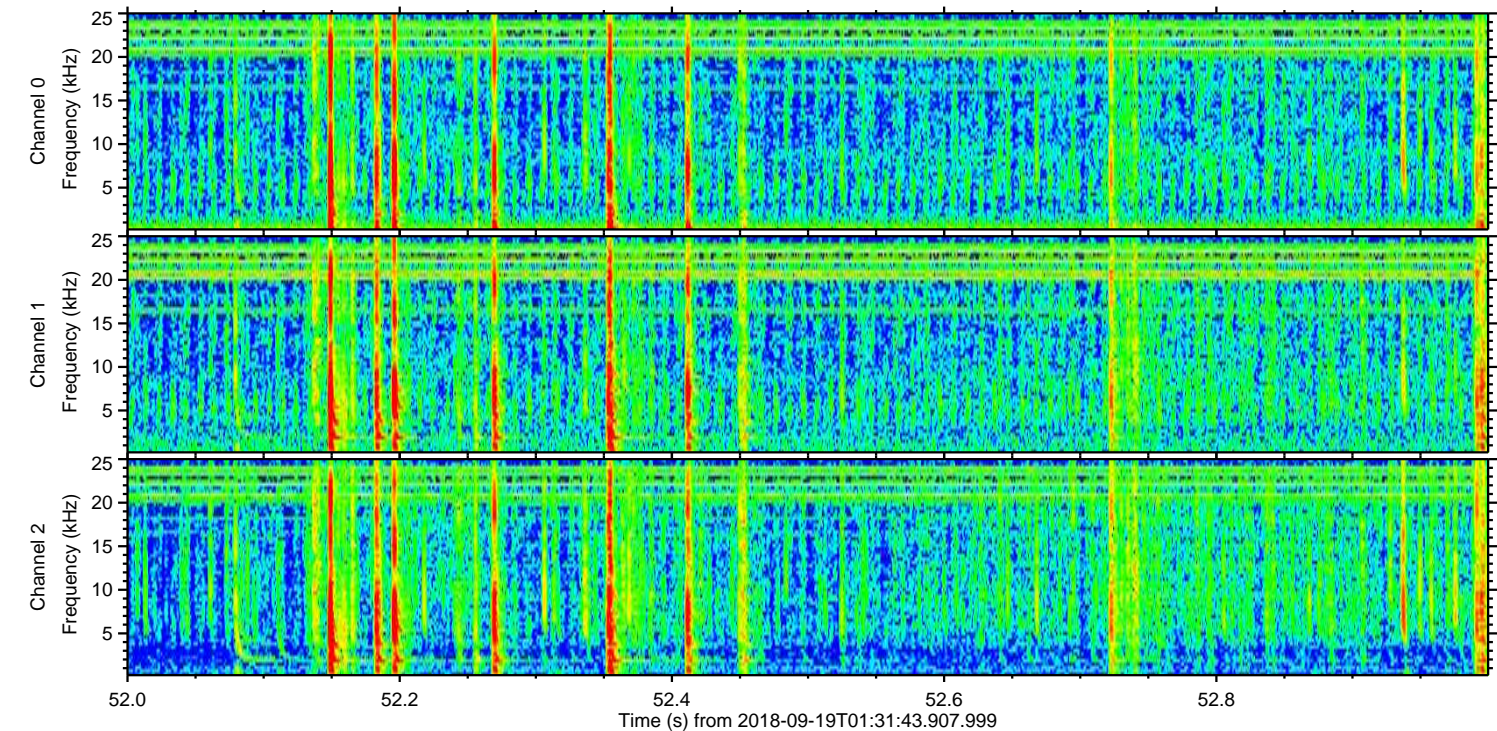
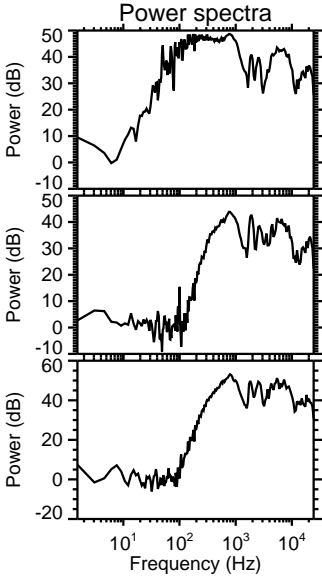
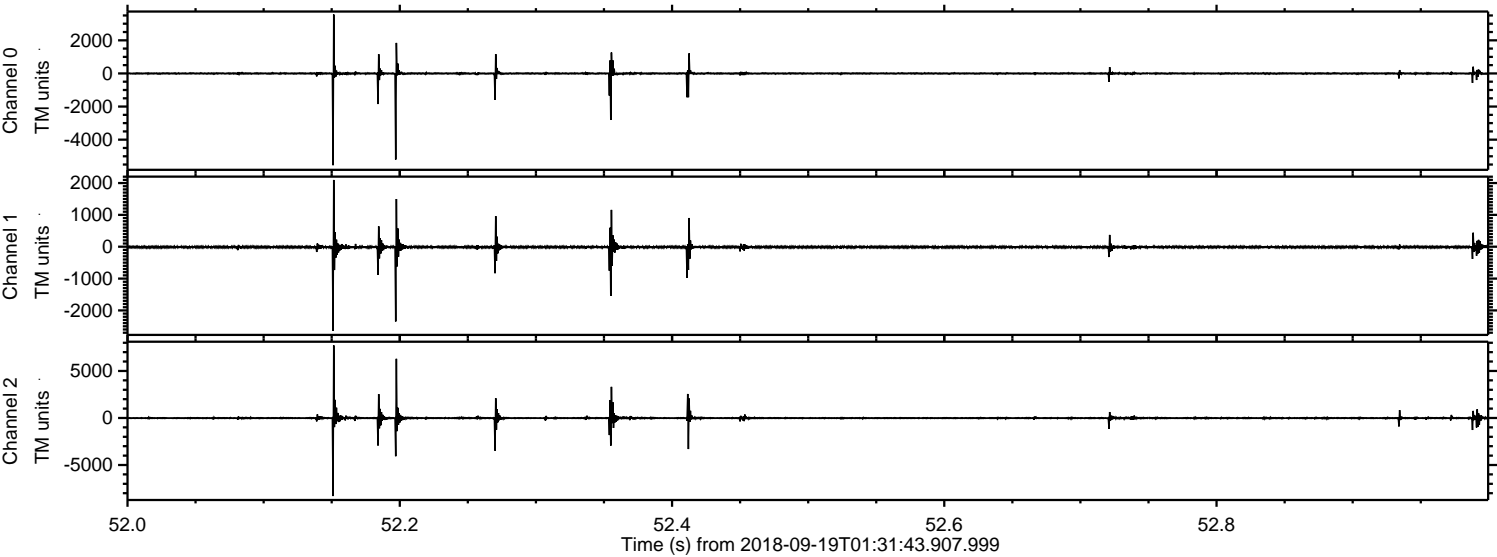

ELMAVAN 3D WAVEFORMS (Measured data sampled at 50 kHz) 50999 packets of 144 samples from 2018-09-19T01:31:43.907.999. Part 133/147

Processed Wed Sep 19 03:39:56 2018 by ELM ver.2012-10-06 from 001__elm20180919_013142__dat00.bin

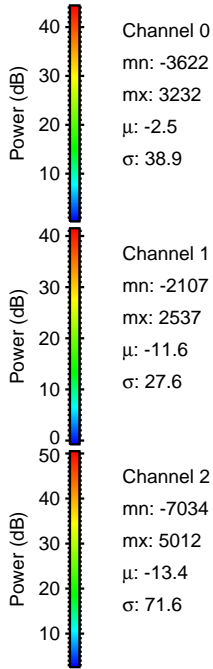
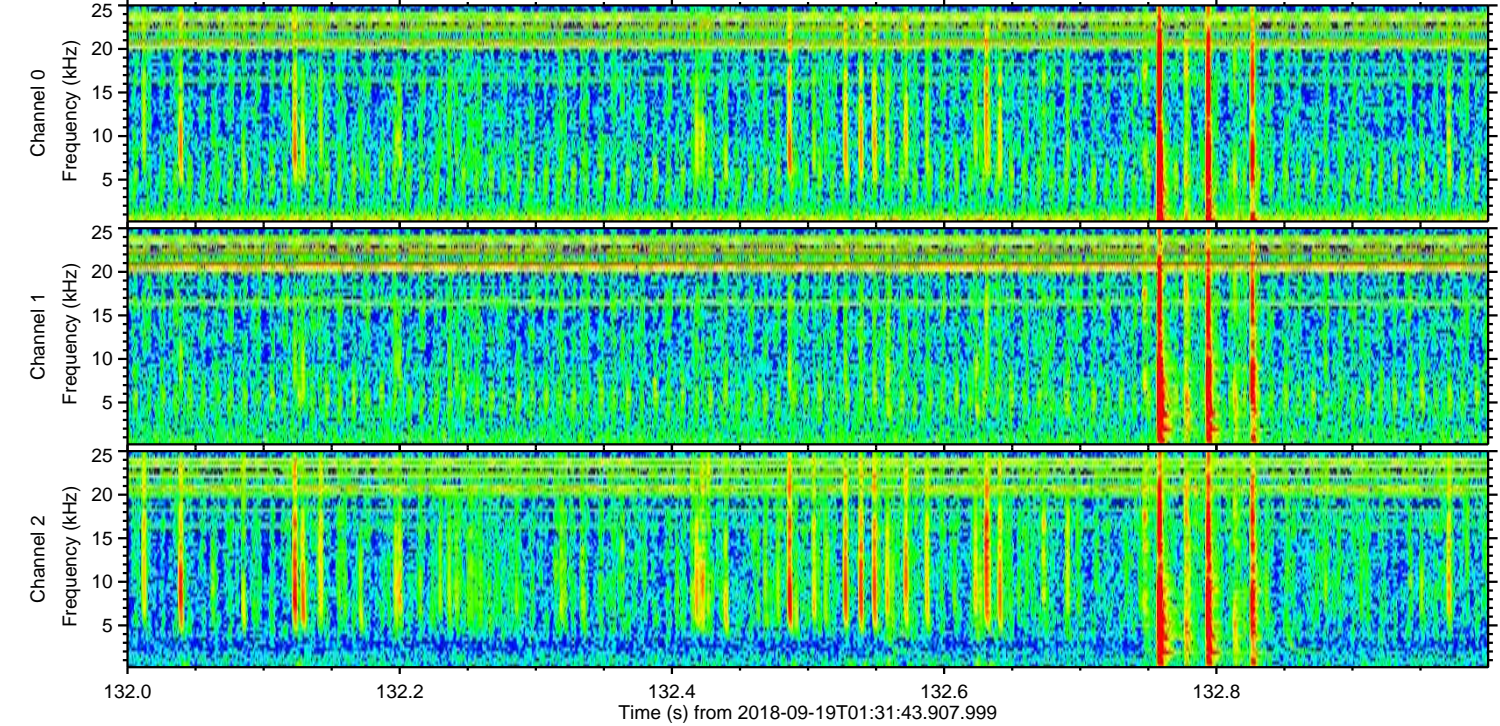
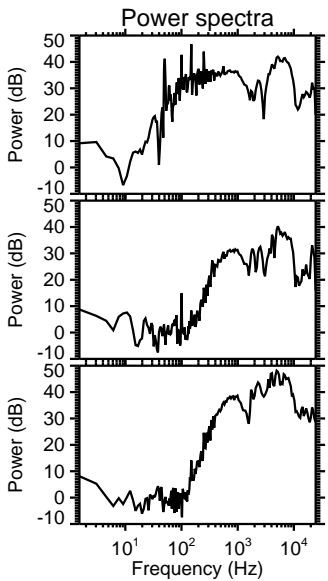
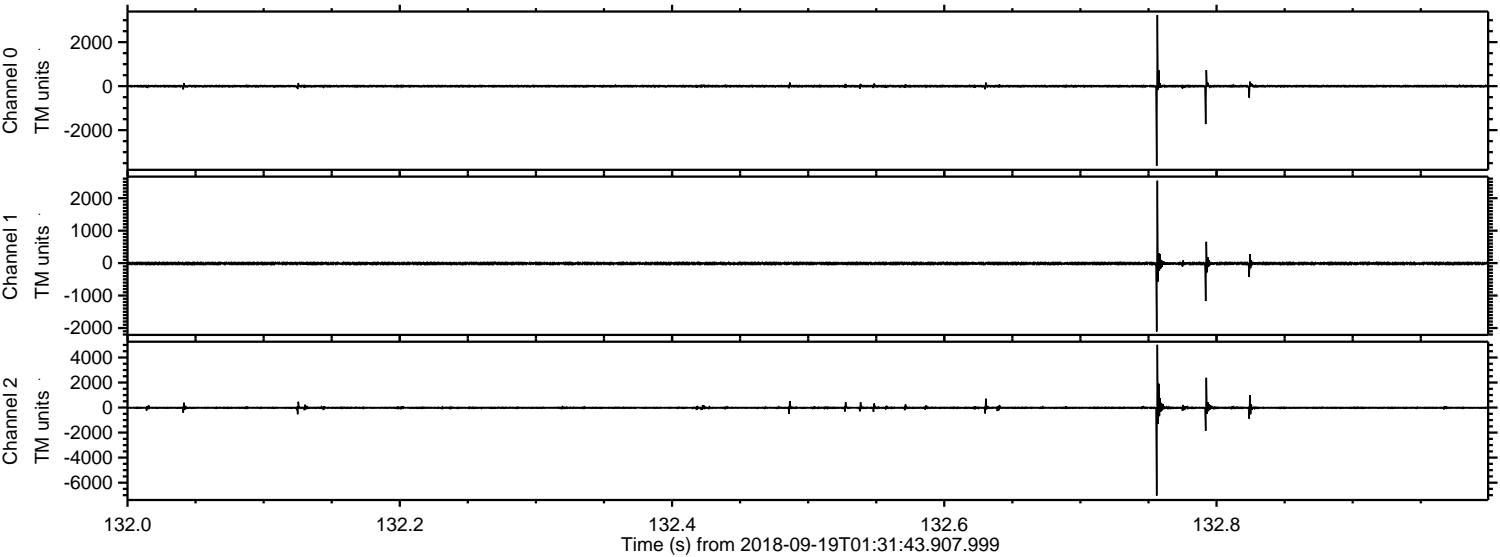

Processed Wed Sep 19 03:39:57 2018 by ELM ver.2012-10-06 from 001__elm20180919_013142__dat00.bin

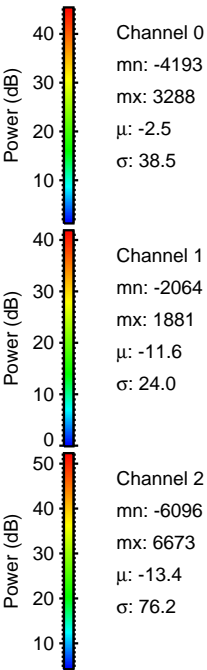
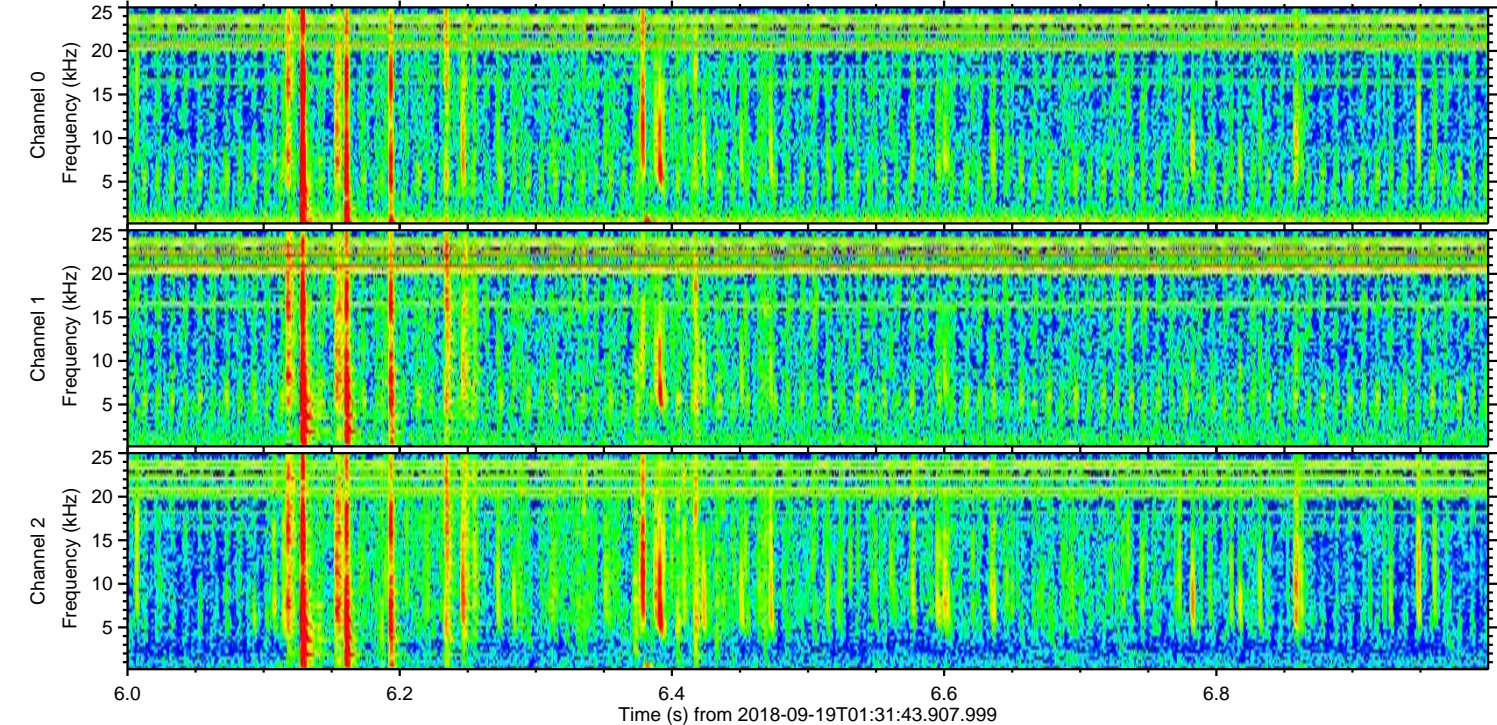
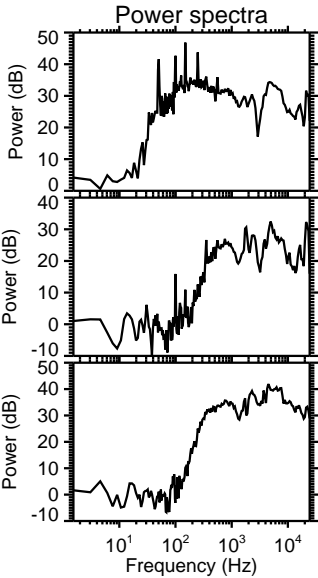
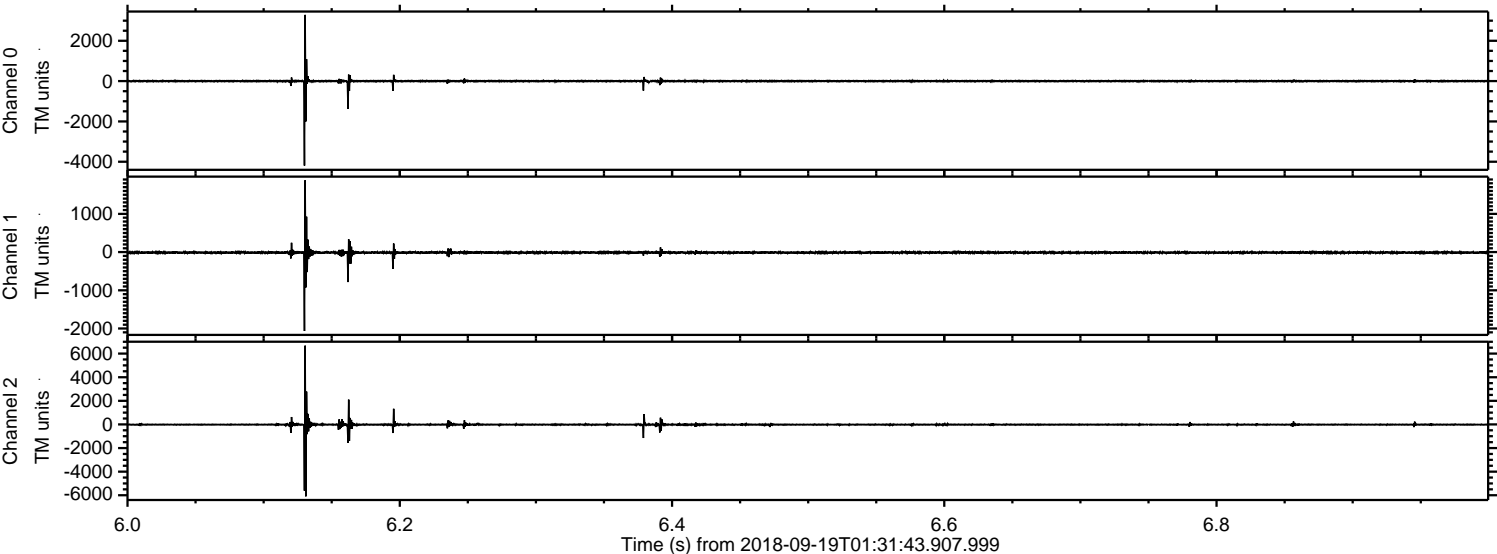

ELMAVAN 3D WAVEFORMS (Measured data sampled at 50 kHz) 50999 packets of 144 samples from 2018-09-19T01:31:43.907.999. Part 104/147

Processed Wed Sep 19 03:39:57 2018 by ELM ver.2012-10-06 from 001__elm20180919_013142__dat00.bin

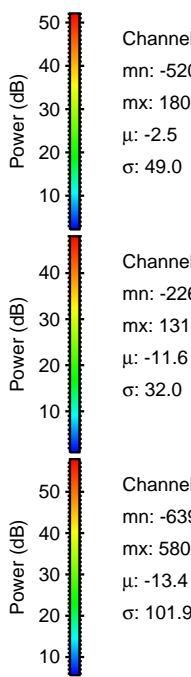
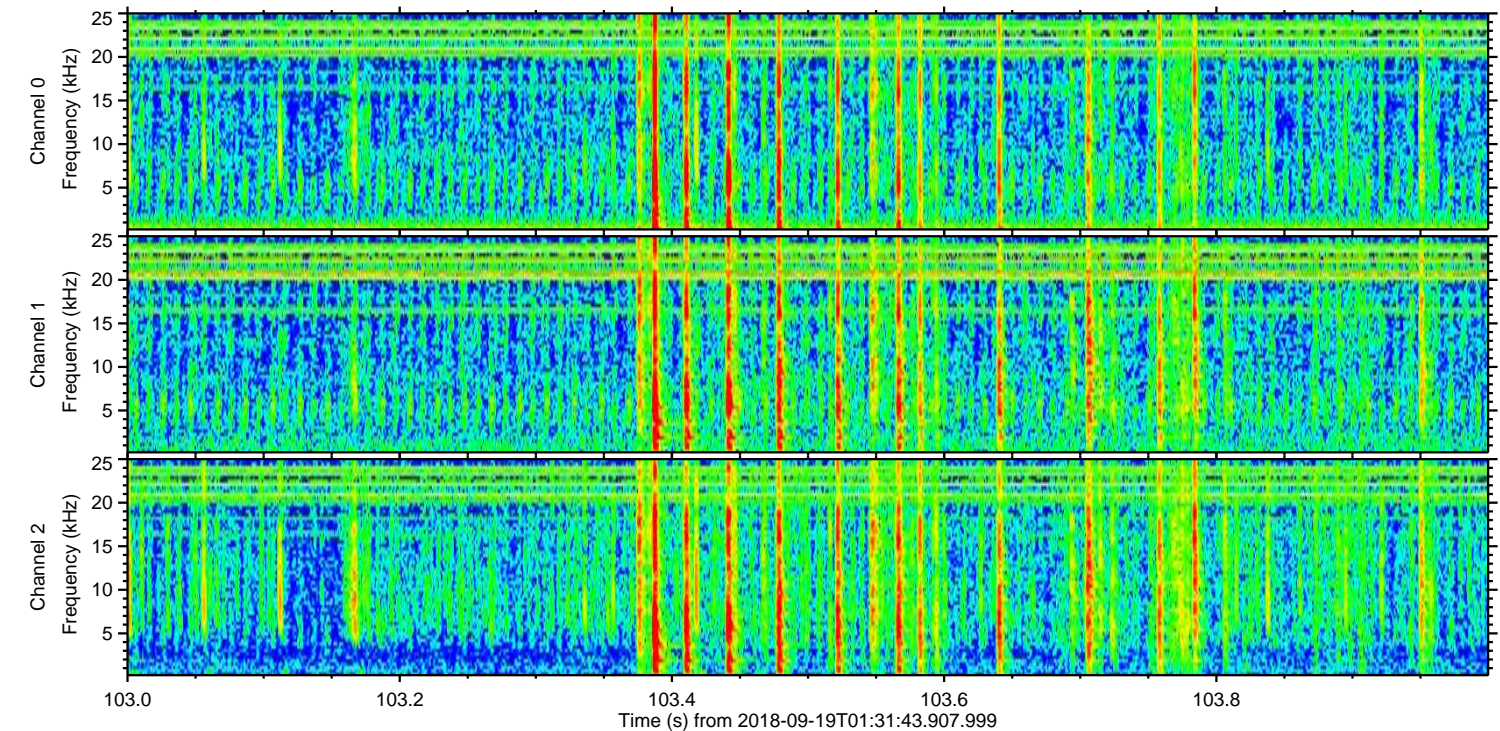
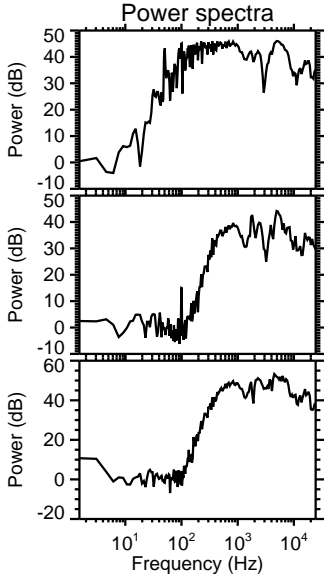
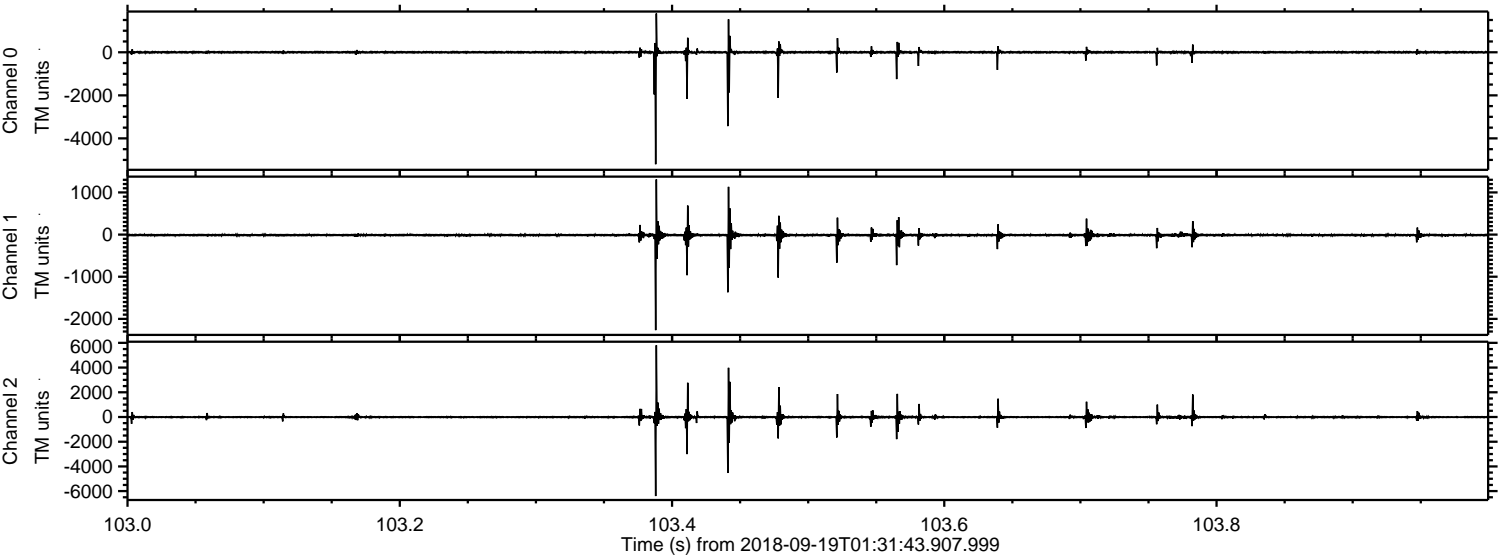

Channel 0
mn: -5200
mx: 1802
 μ : -2.5
 σ : 49.0

Channel 1
mn: -2267
mx: 1310
 μ : -11.6
 σ : 32.0

Channel 2
mn: -6399
mx: 5802
 μ : -13.4
 σ : 101.9

ELMAVAN 3D WAVEFORMS (Measured data sampled at 50 kHz) 50999 packets of 144 samples from 2018-09-19T01:31:43.907.999. Part 125/147

Processed Wed Sep 19 03:39:58 2018 by ELM ver.2012-10-06 from 001__elm20180919_013142__dat00.bin

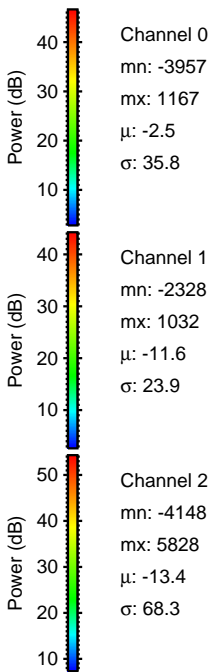
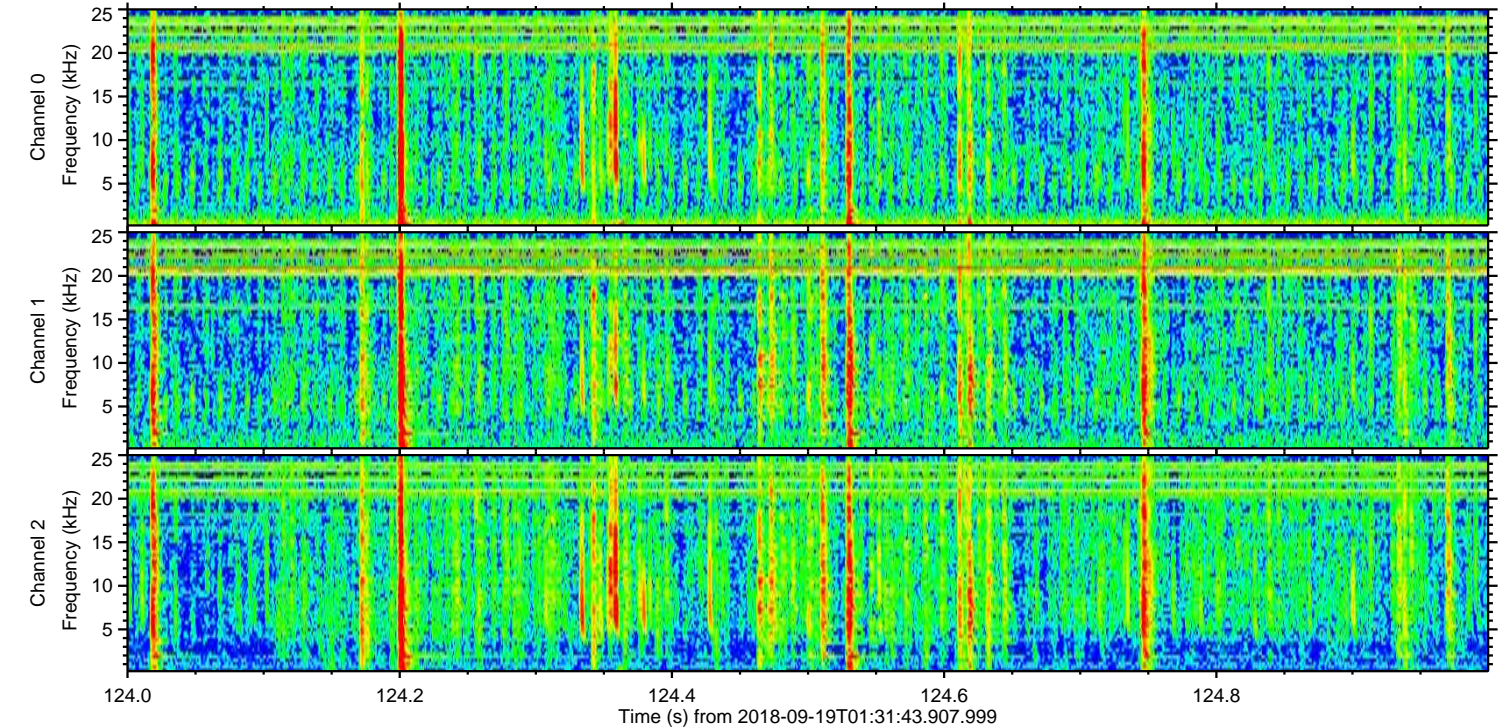
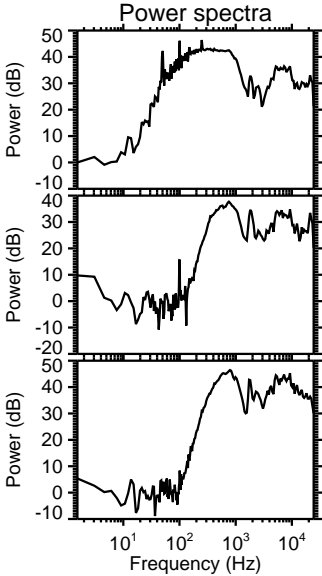
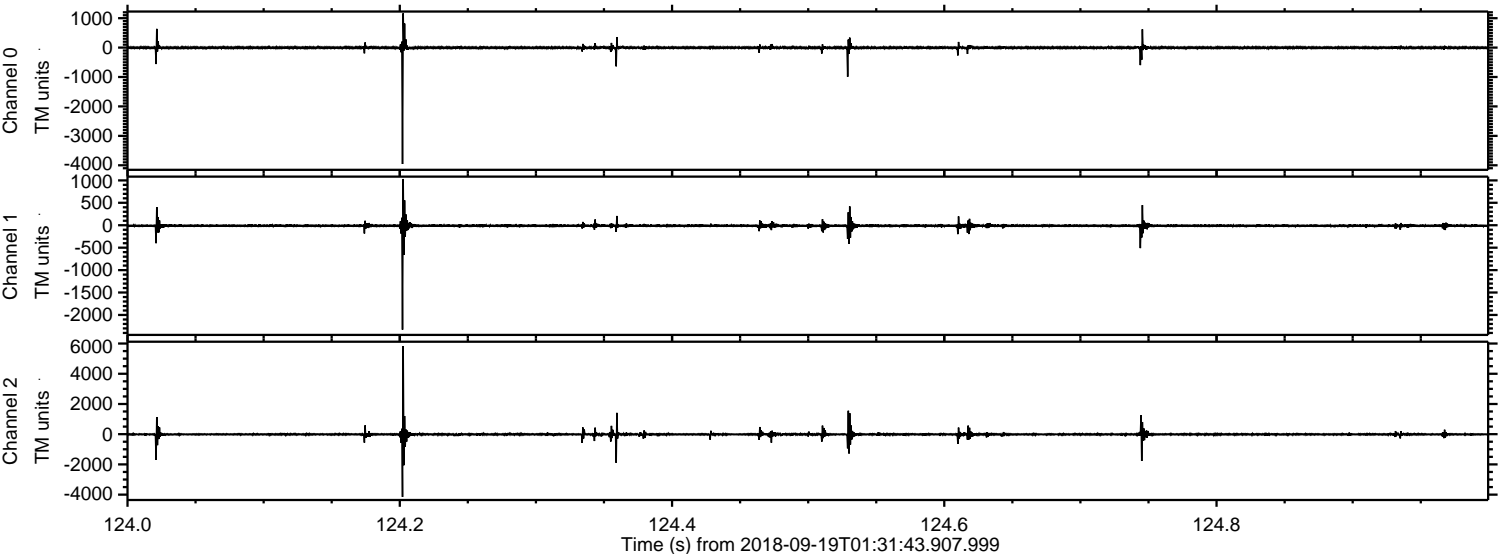

Processed Wed Sep 19 03:39:59 2018 by ELM ver.2012-10-06 from 001__elm20180919_013142__dat00.bin

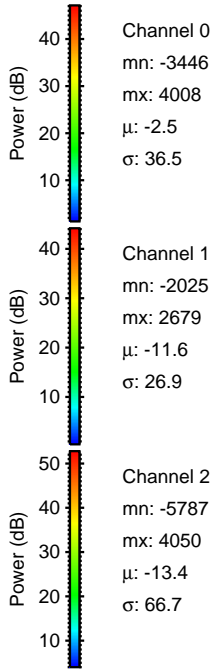
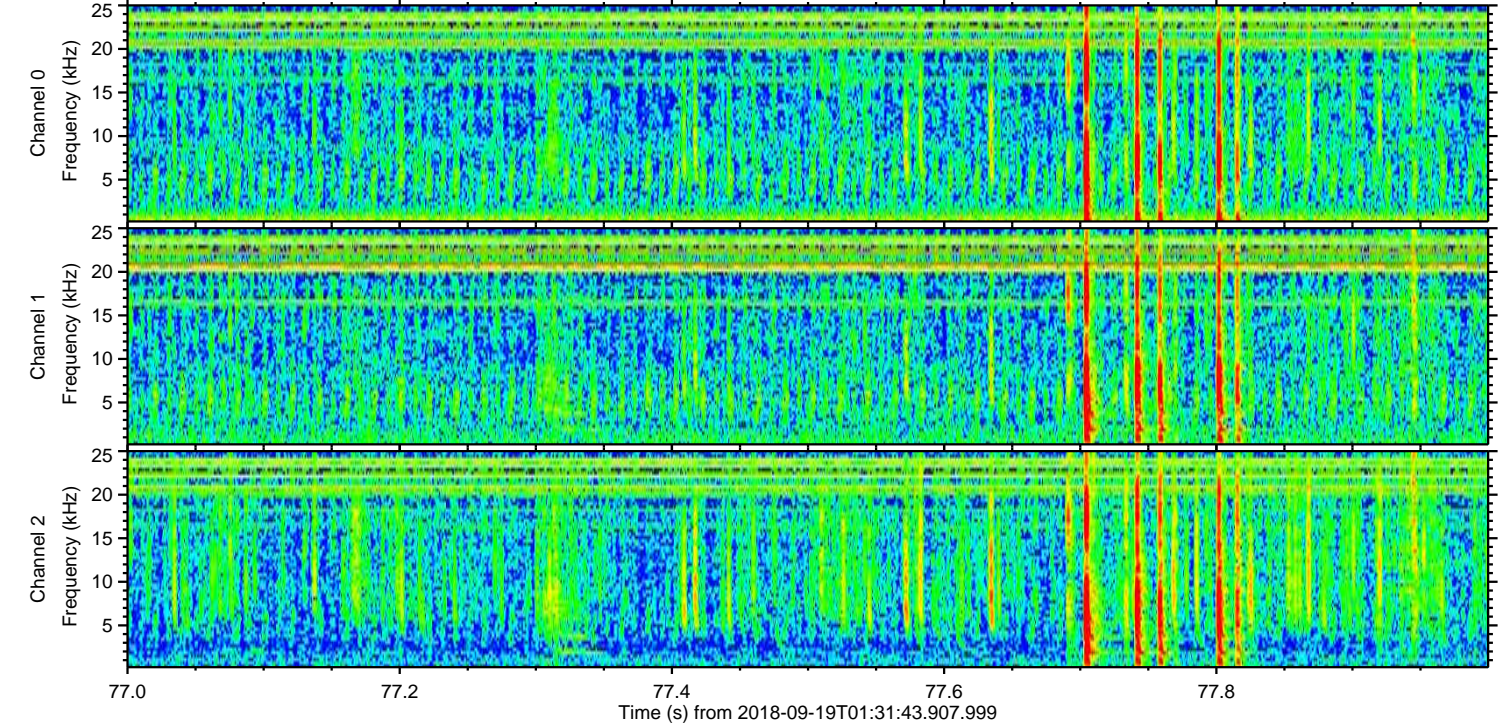
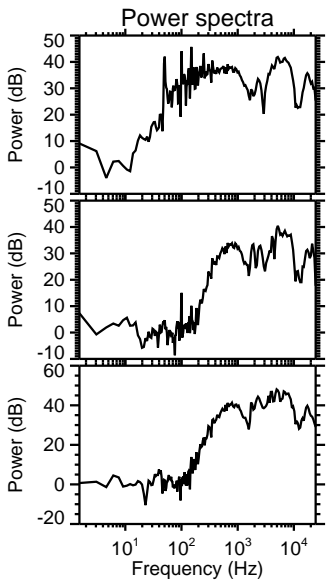
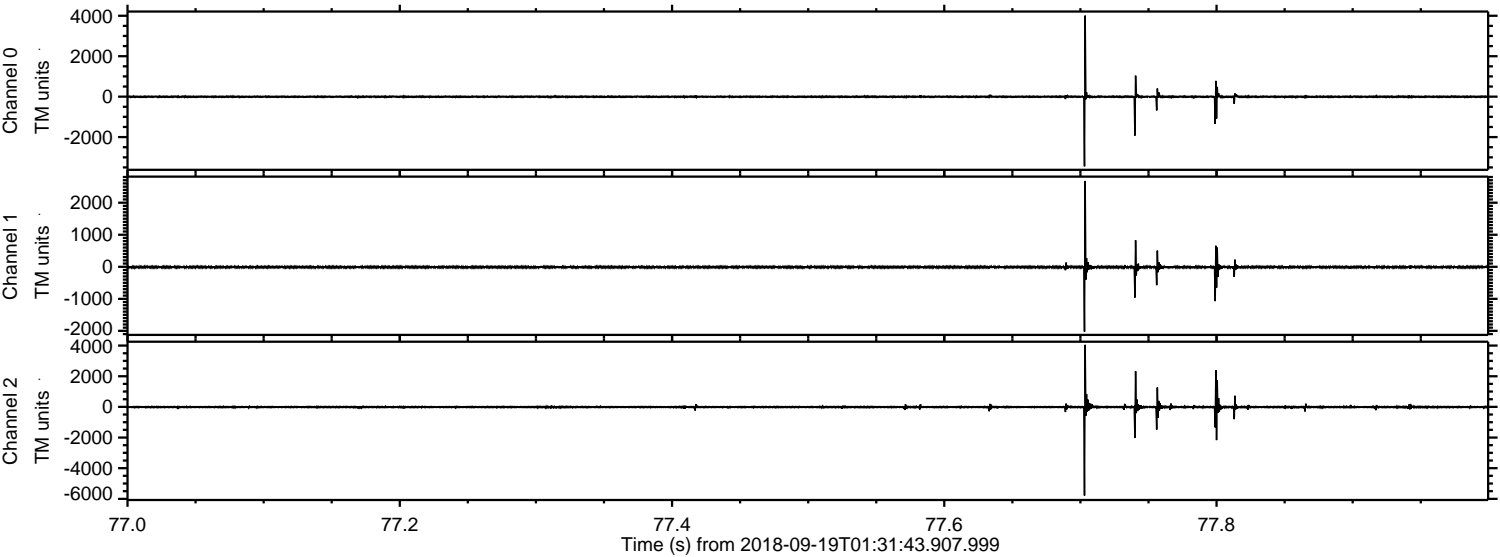

Processed Wed Sep 19 03:39:59 2018 by ELM ver.2012-10-06 from 001__elm20180919_013142__dat00.bin

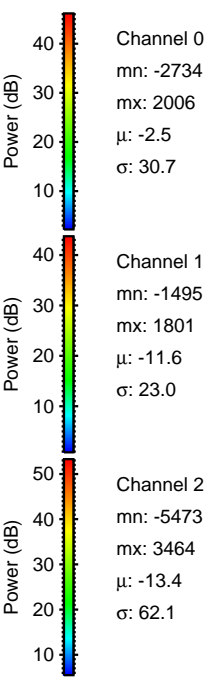
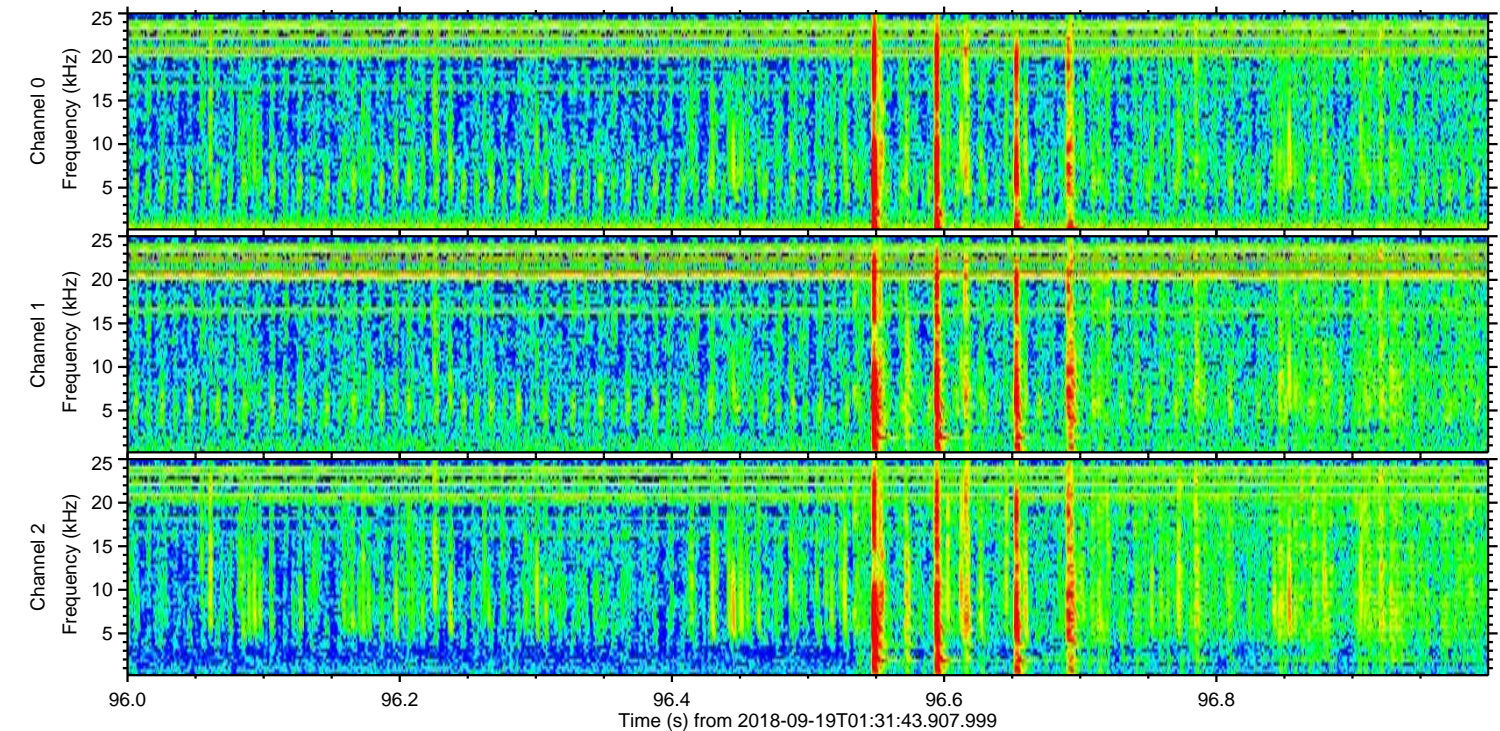
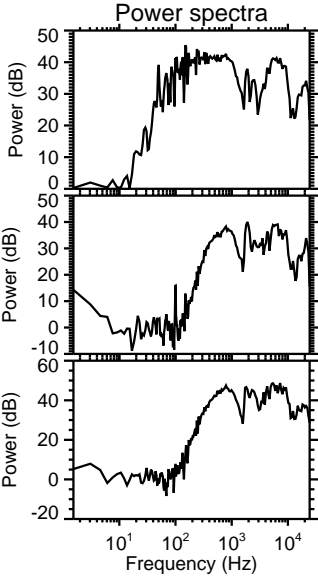
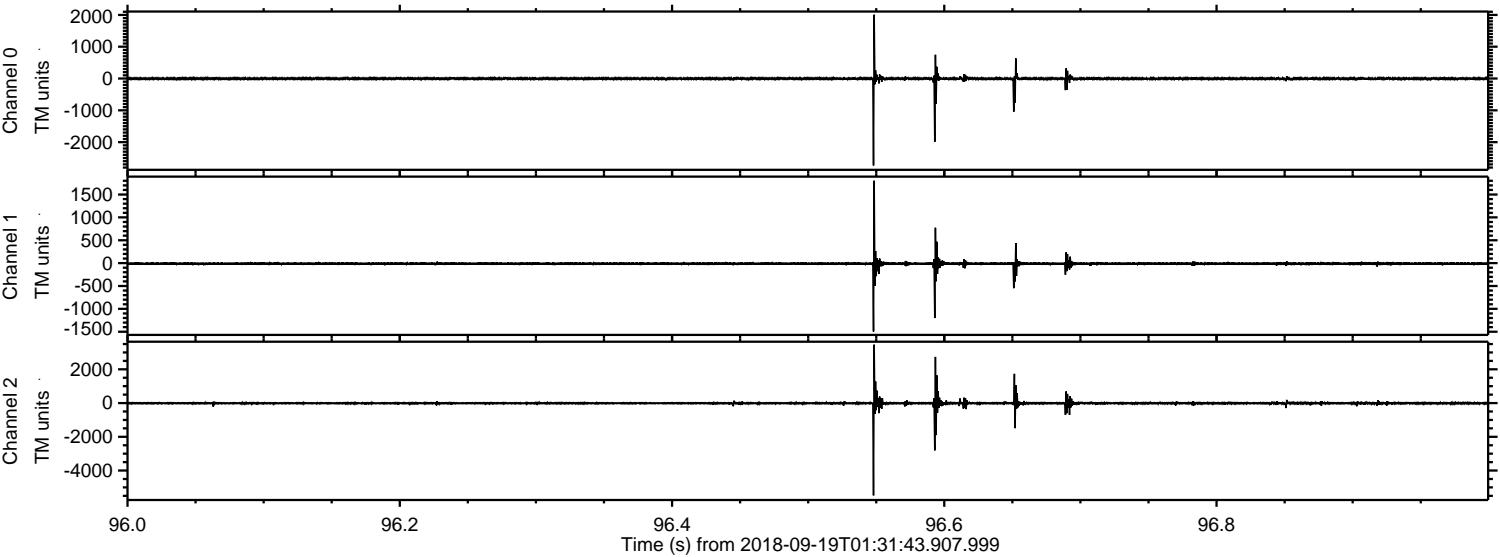

Channel 0
mn: -2734
mx: 2006
 μ : -2.5
 σ : 30.7

Channel 1
mn: -1495
mx: 1801
 μ : -11.6
 σ : 23.0

Channel 2
mn: -5473
mx: 3464
 μ : -13.4
 σ : 62.1

