

# ELMAVAN 3D WAVEFORMS (Measured data sampled at 50 kHz) 51000 packets of 144 samples from 2018-09-18T18:01:25.450.999.

Processed Tue Sep 18 20:09:31 2018 by ELM ver.2012-10-06 from 001\_\_elm20180918\_180124\_\_dat00.bin

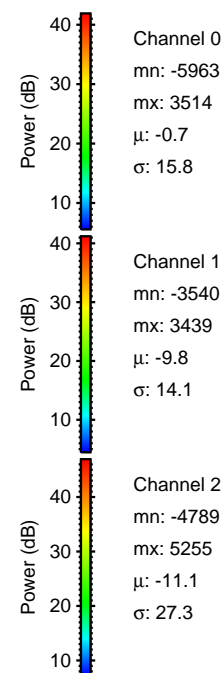

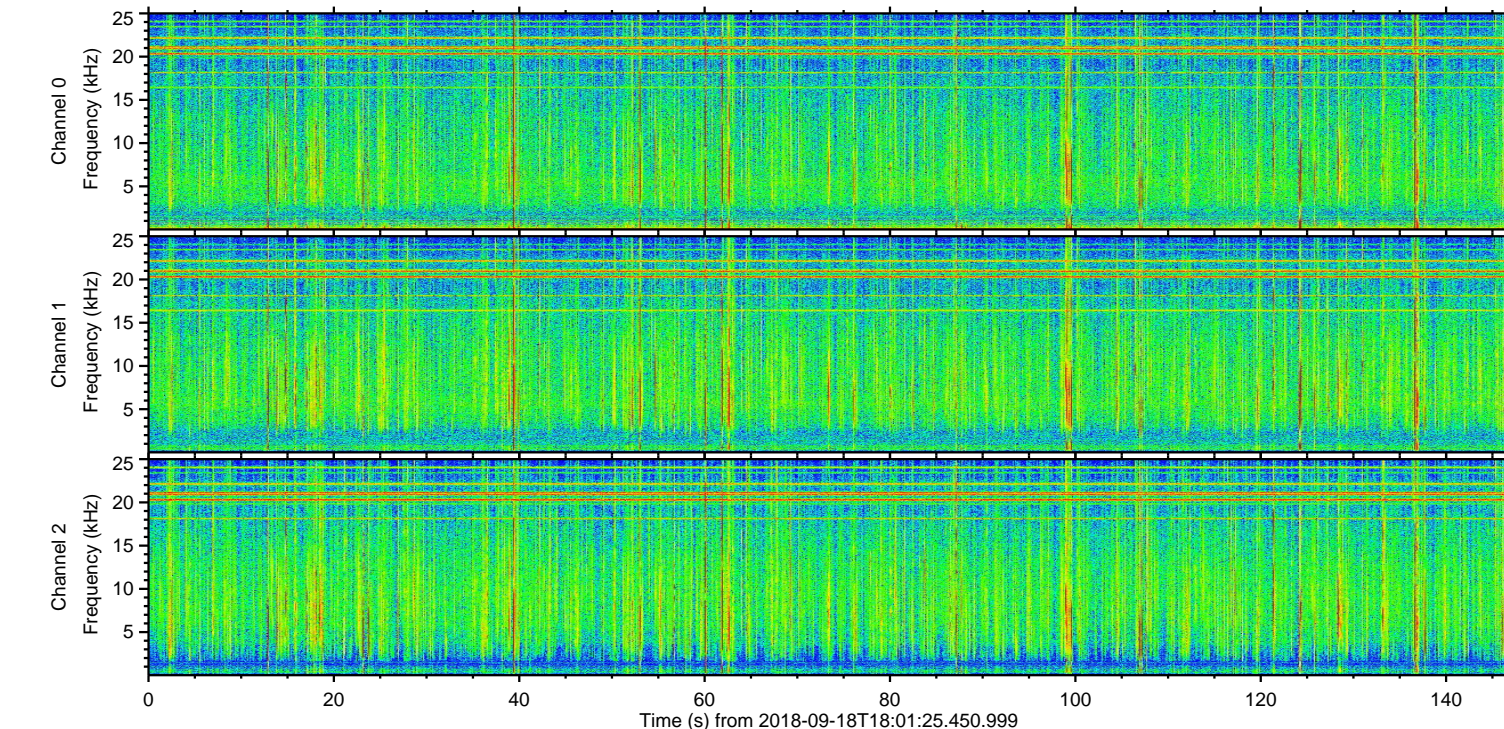
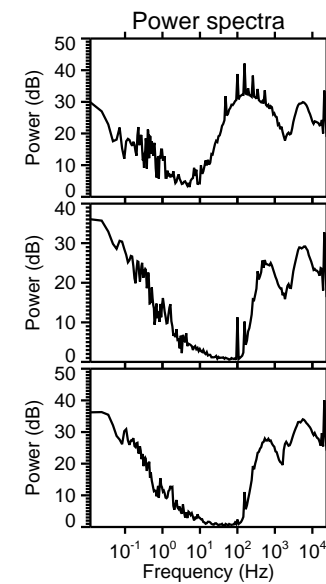
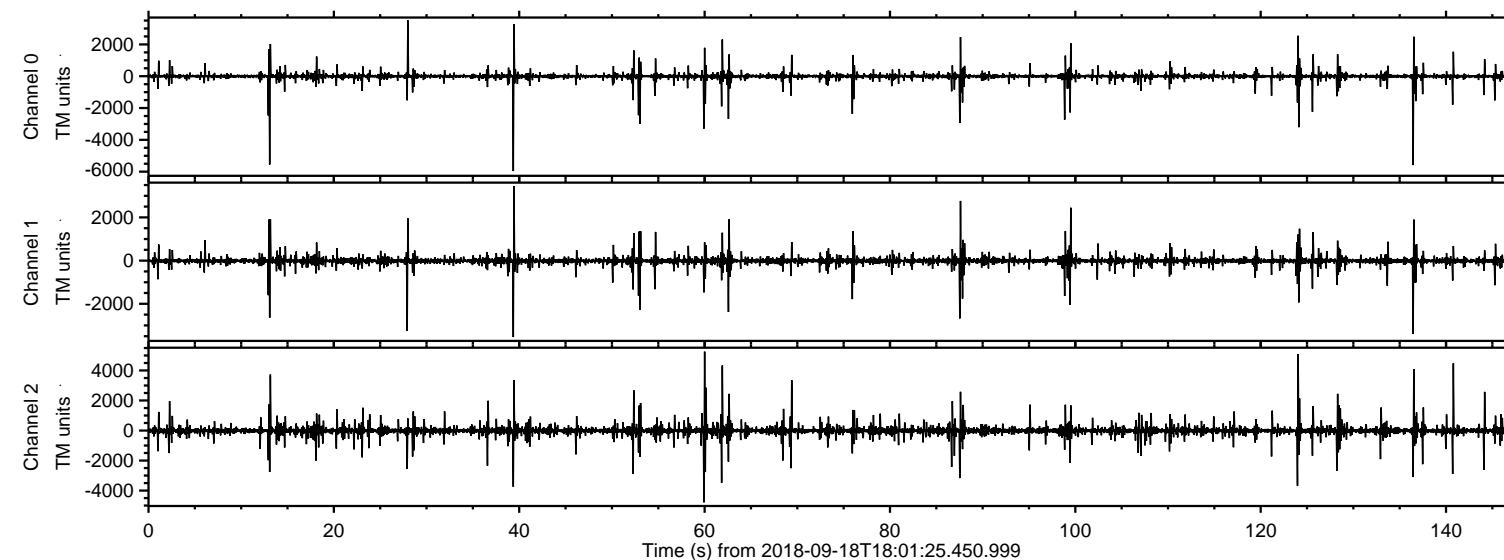

Processed Tue Sep 18 20:09:37 2018 by ELM ver.2012-10-06 from 001\_\_elm20180918\_180124\_\_dat00.bin

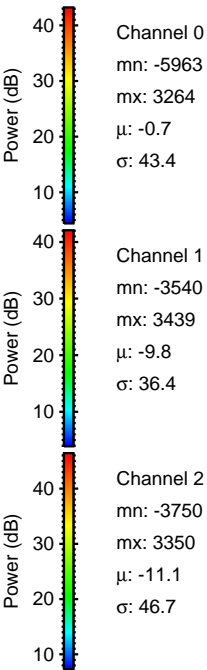
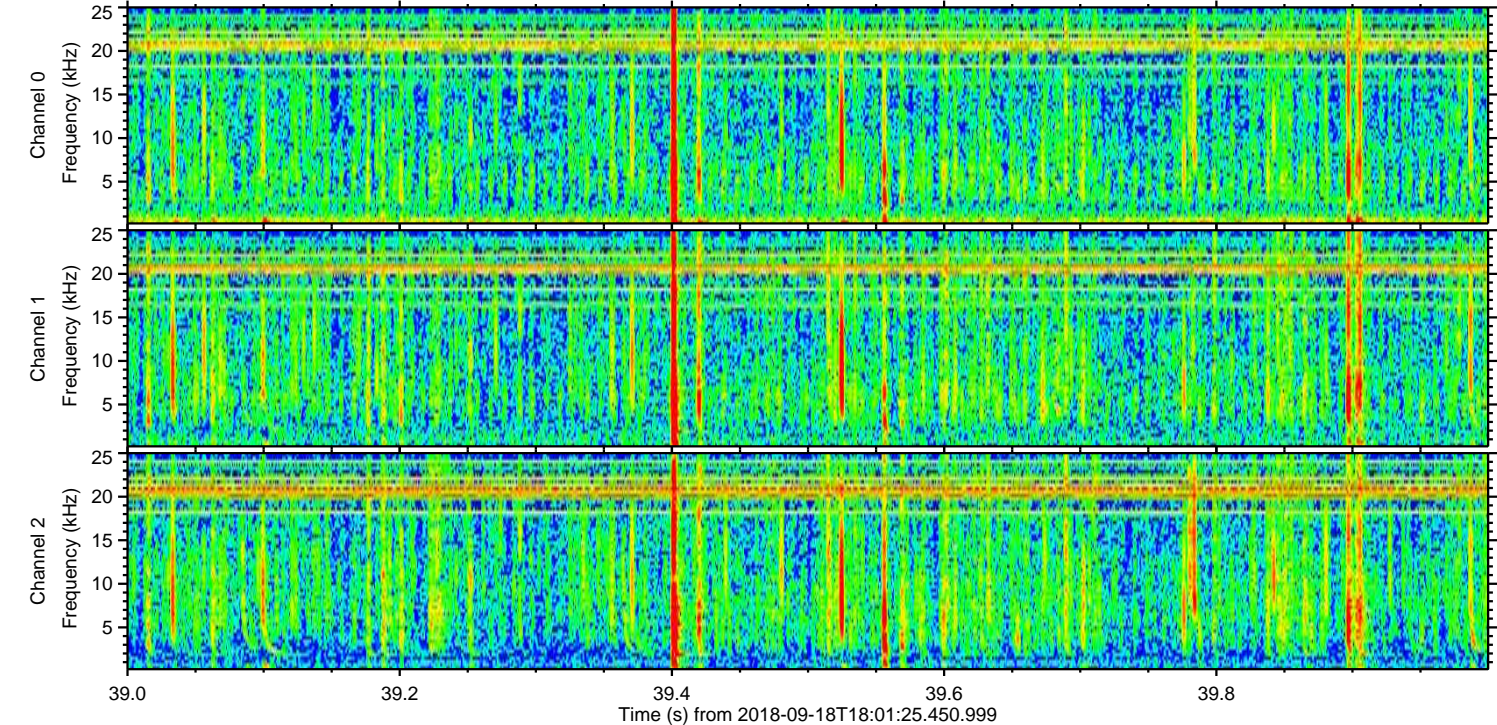
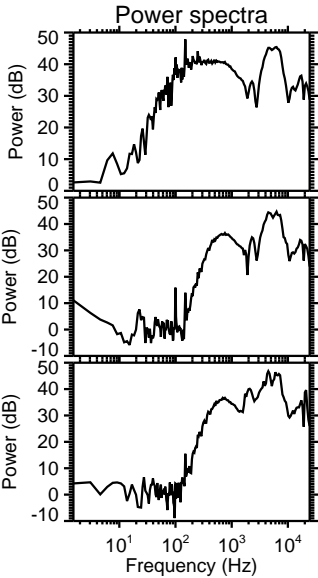
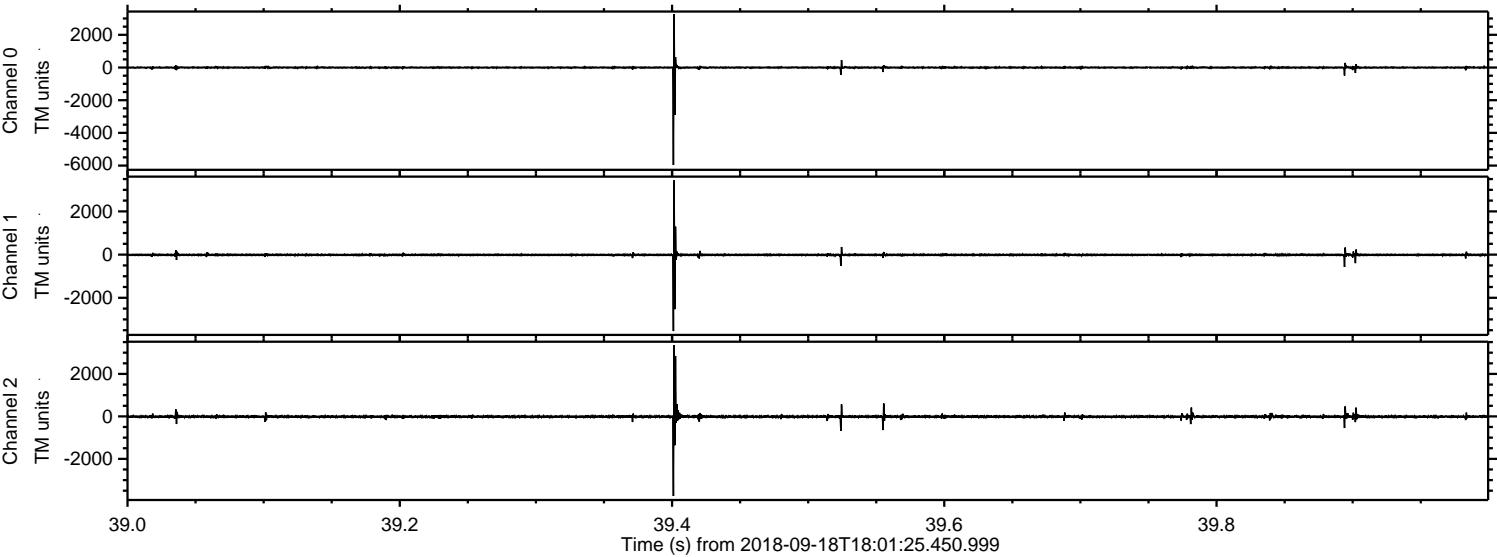



ELMAVAN 3D WAVEFORMS (Measured data sampled at 50 kHz) 51000 packets of 144 samples from 2018-09-18T18:01:25.450.999. Part 137/147

Processed Tue Sep 18 20:09:38 2018 by ELM ver.2012-10-06 from 001\_\_elm20180918\_180124\_\_dat00.bin

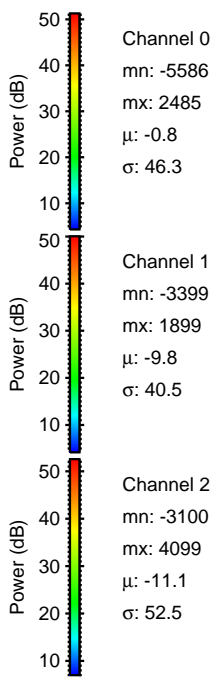
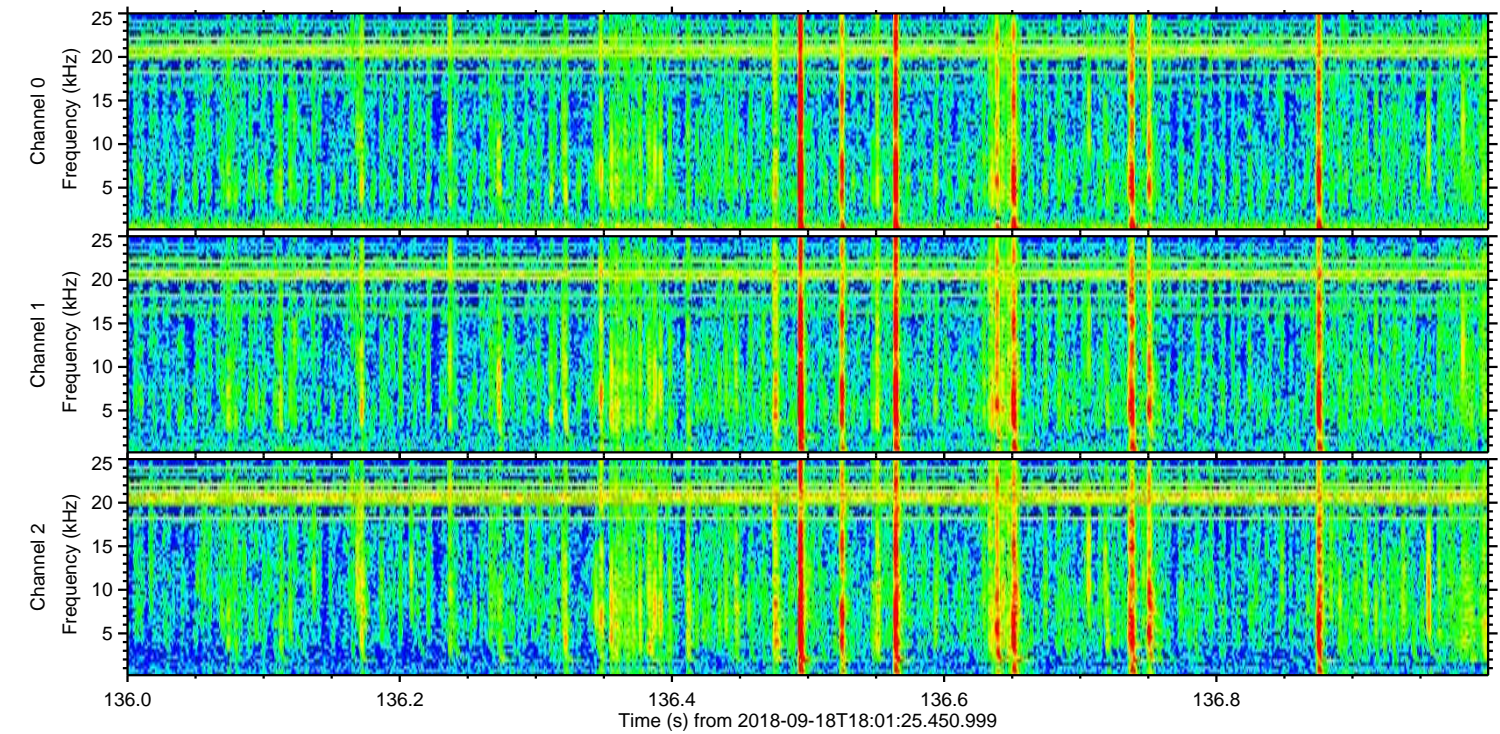
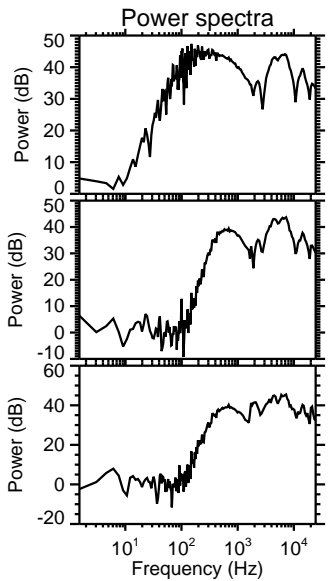
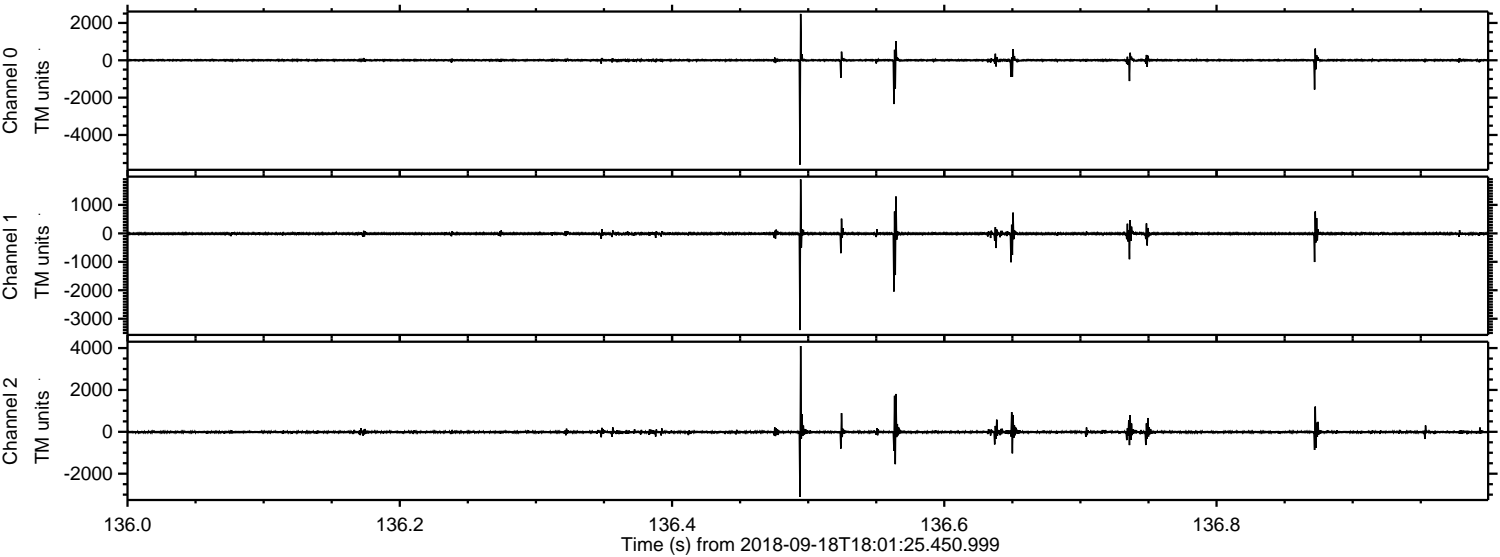



Processed Tue Sep 18 20:09:39 2018 by ELM ver.2012-10-06 from 001\_\_elm20180918\_180124\_\_dat00.bin

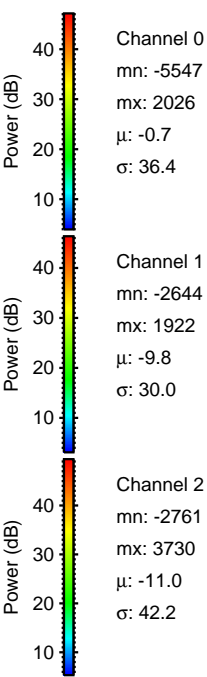
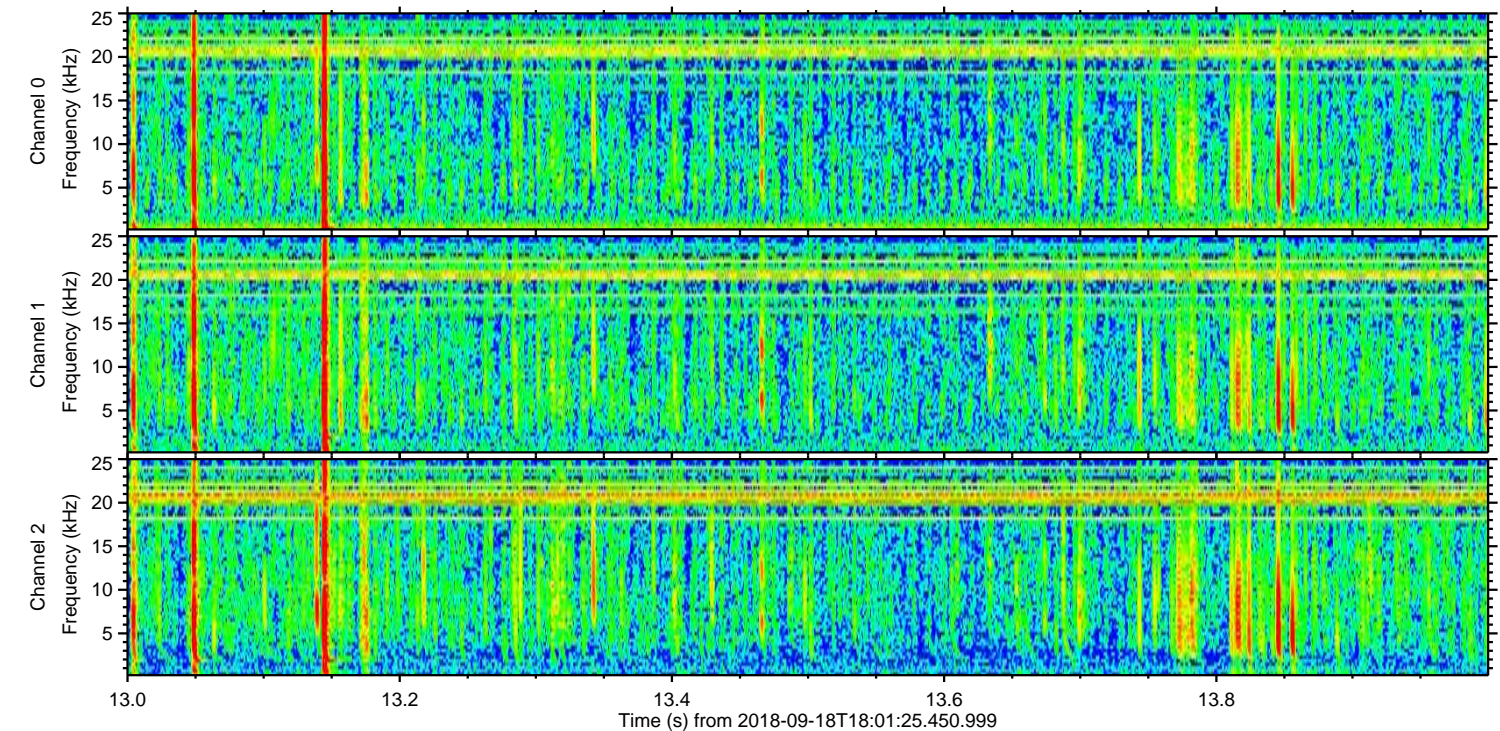
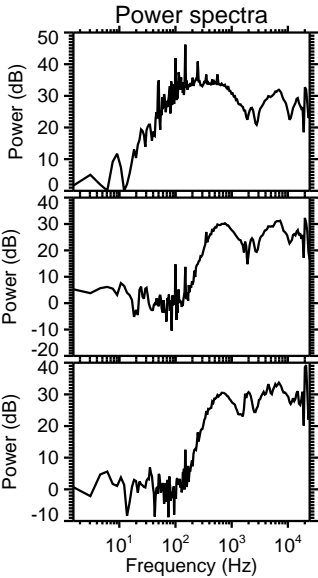
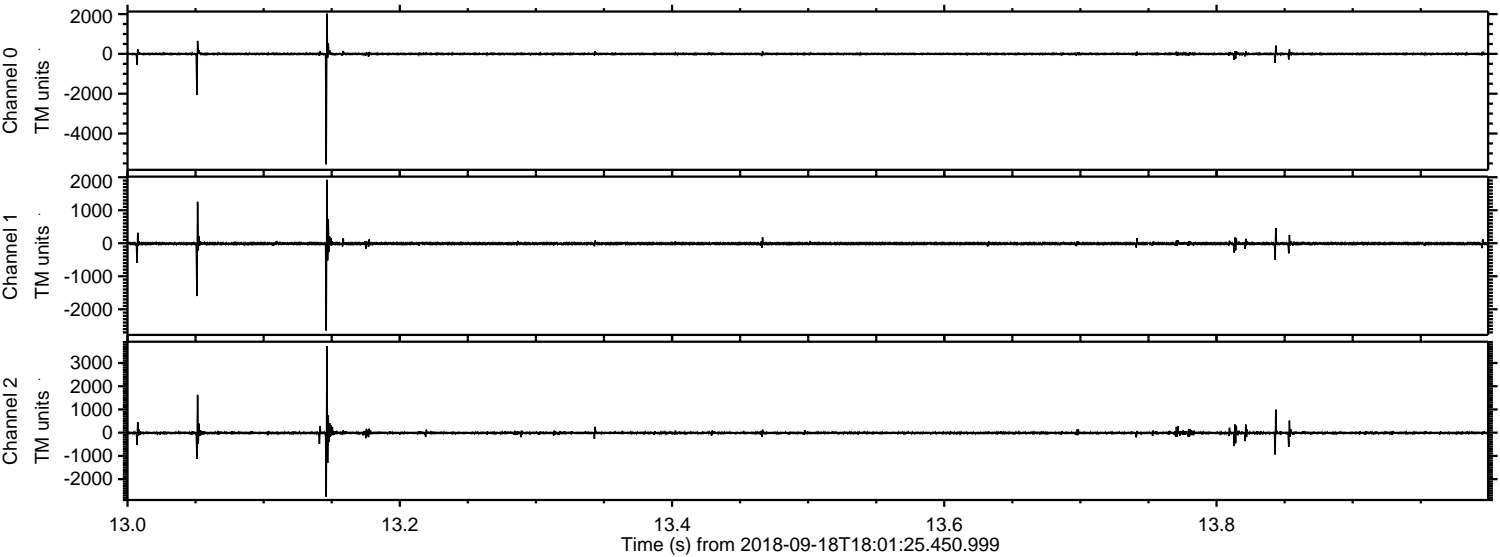

Channel 0  
mn: -5547  
mx: 2026  
 $\mu$ : -0.7  
 $\sigma$ : 36.4

Channel 1  
mn: -2644  
mx: 1922  
 $\mu$ : -9.8  
 $\sigma$ : 30.0

Channel 2  
mn: -2761  
mx: 3730  
 $\mu$ : -11.0  
 $\sigma$ : 42.2



Processed Tue Sep 18 20:09:40 2018 by ELM ver.2012-10-06 from 001\_\_elm20180918\_180124\_\_dat00.bin

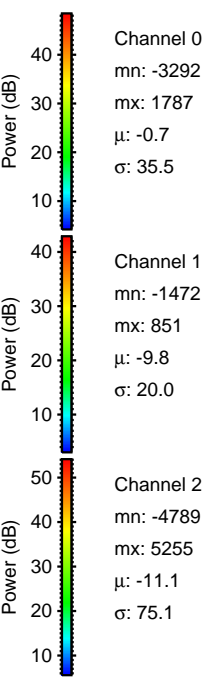
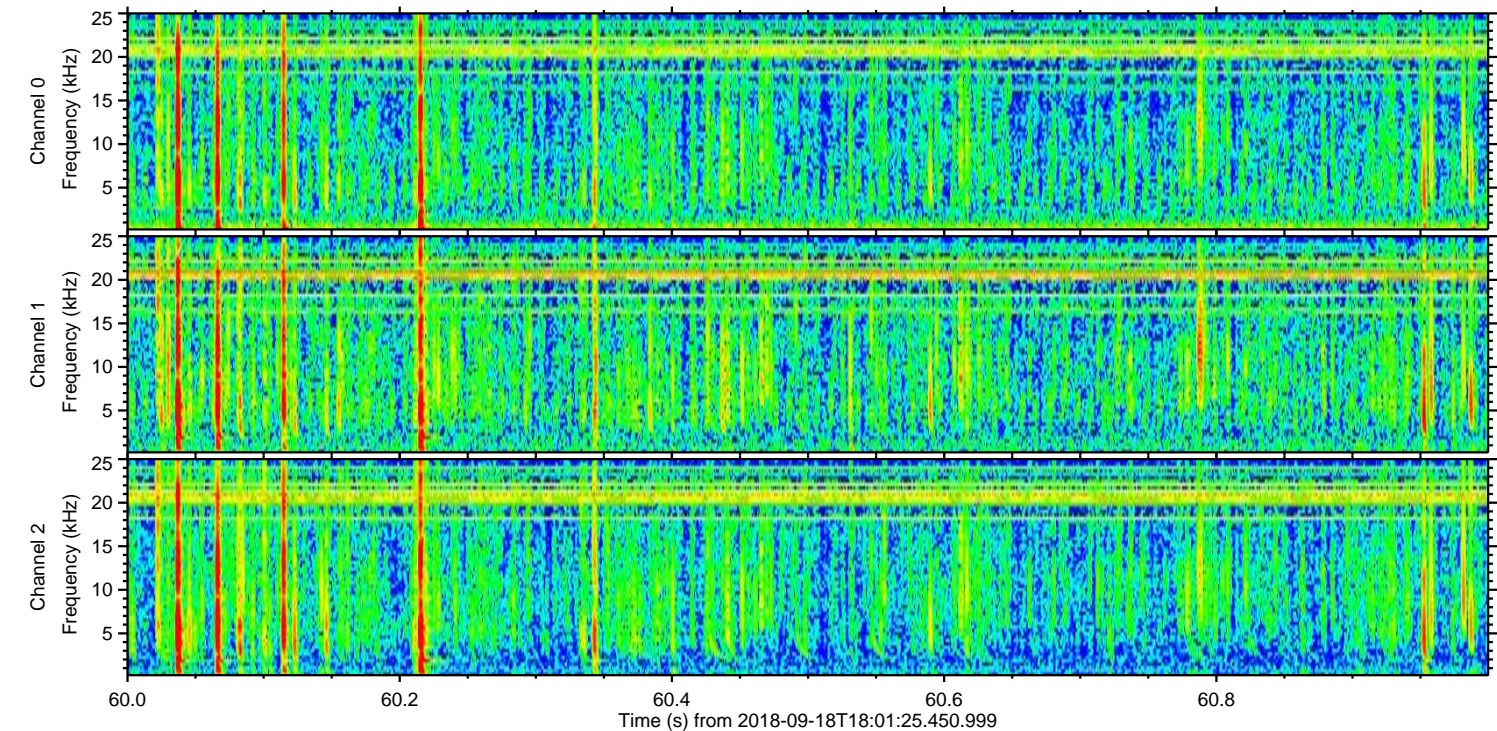
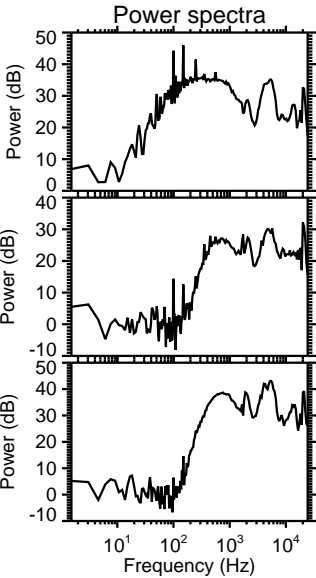
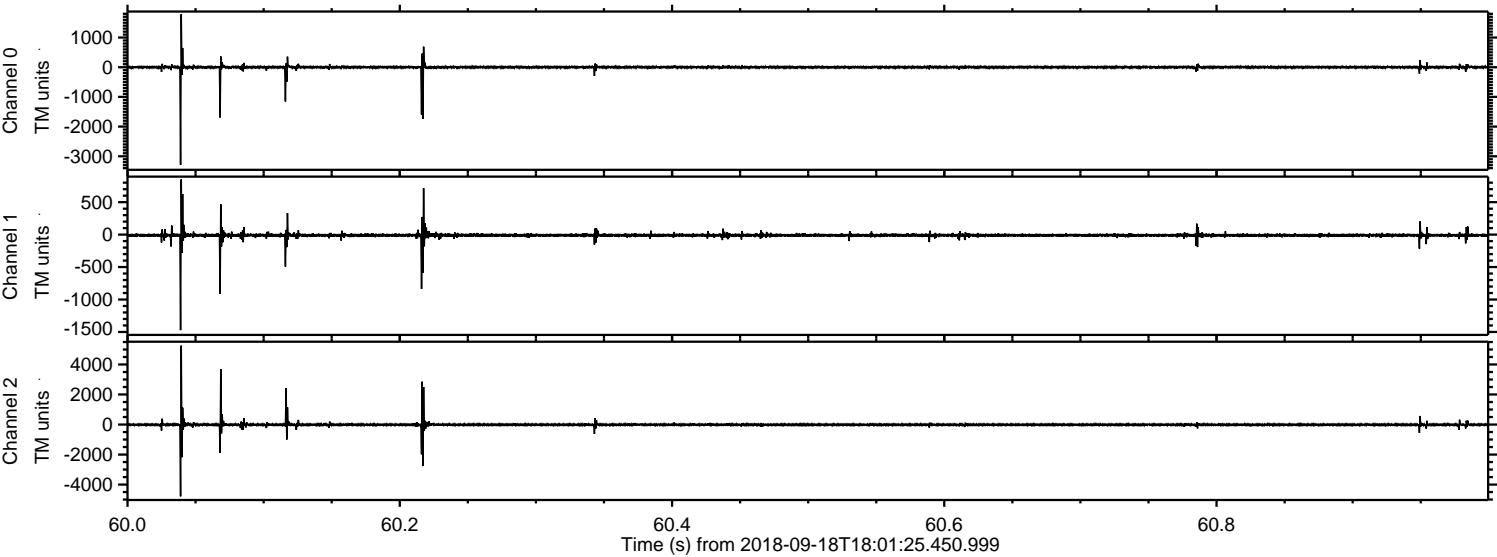



ELMAVAN 3D WAVEFORMS (Measured data sampled at 50 kHz) 51000 packets of 144 samples from 2018-09-18T18:01:25.450.999. Part 125/147

Processed Tue Sep 18 20:09:40 2018 by ELM ver.2012-10-06 from 001\_\_elm20180918\_180124\_\_dat00.bin

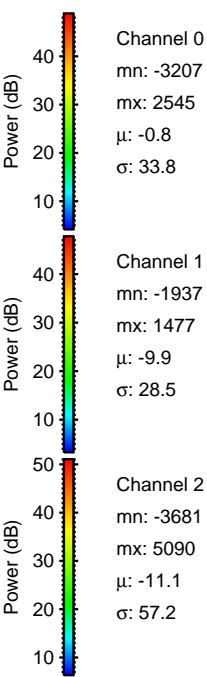
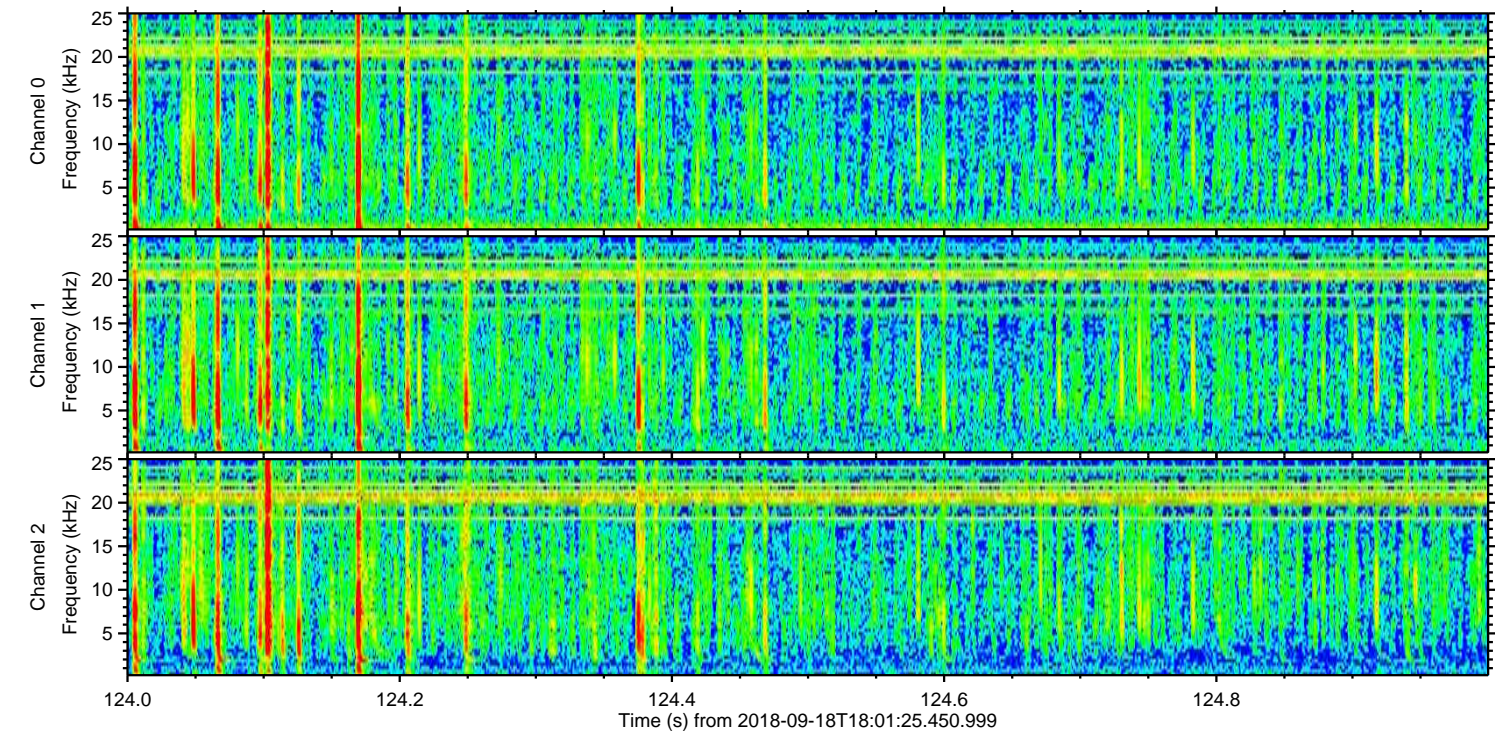
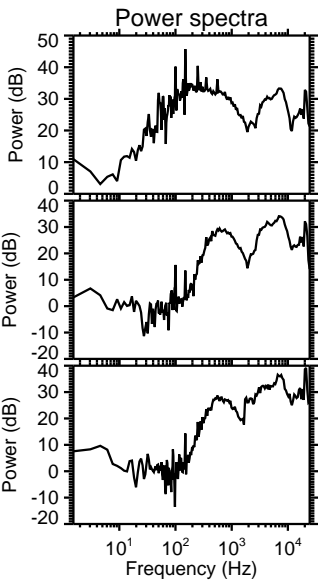
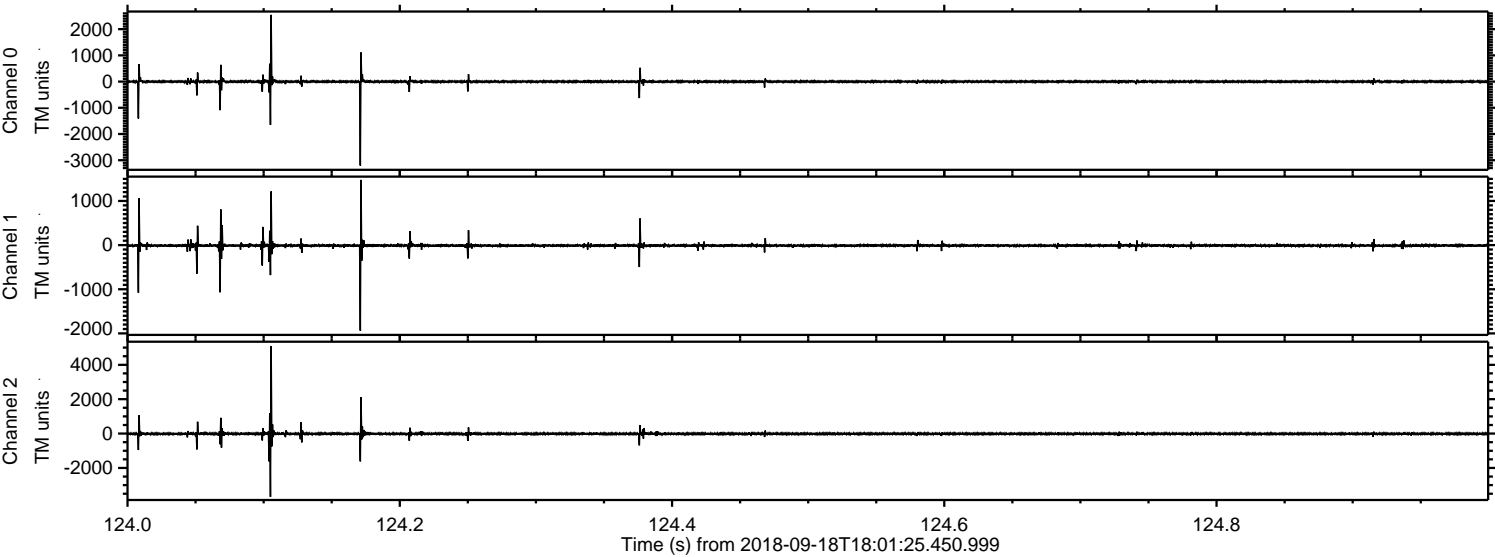



ELMAVAN 3D WAVEFORMS (Measured data sampled at 50 kHz) 51000 packets of 144 samples from 2018-09-18T18:01:25.450.999. Part 141/147

Processed Tue Sep 18 20:09:41 2018 by ELM ver.2012-10-06 from 001\_\_elm20180918\_180124\_\_dat00.bin

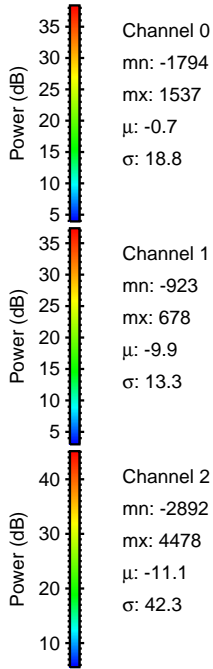
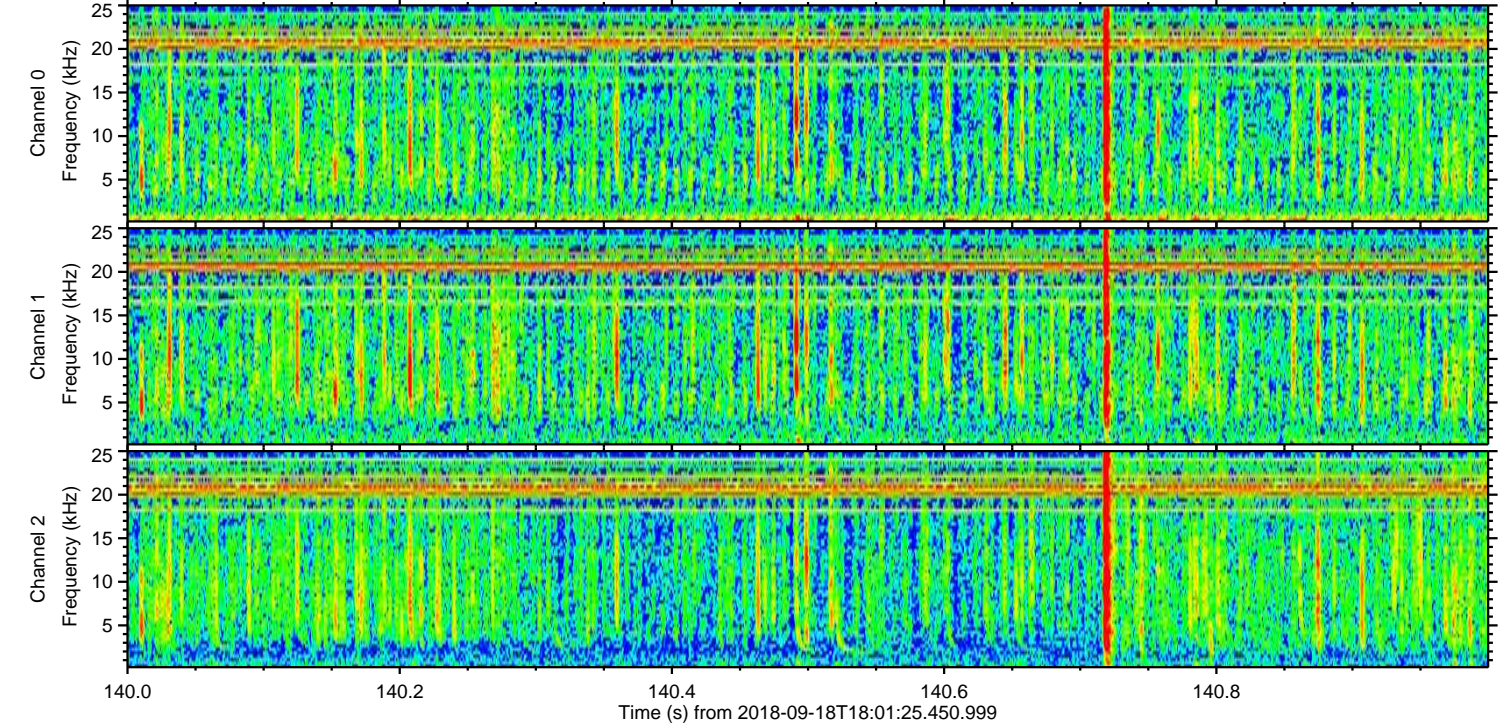
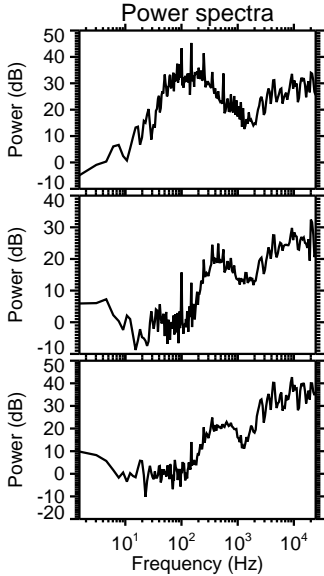
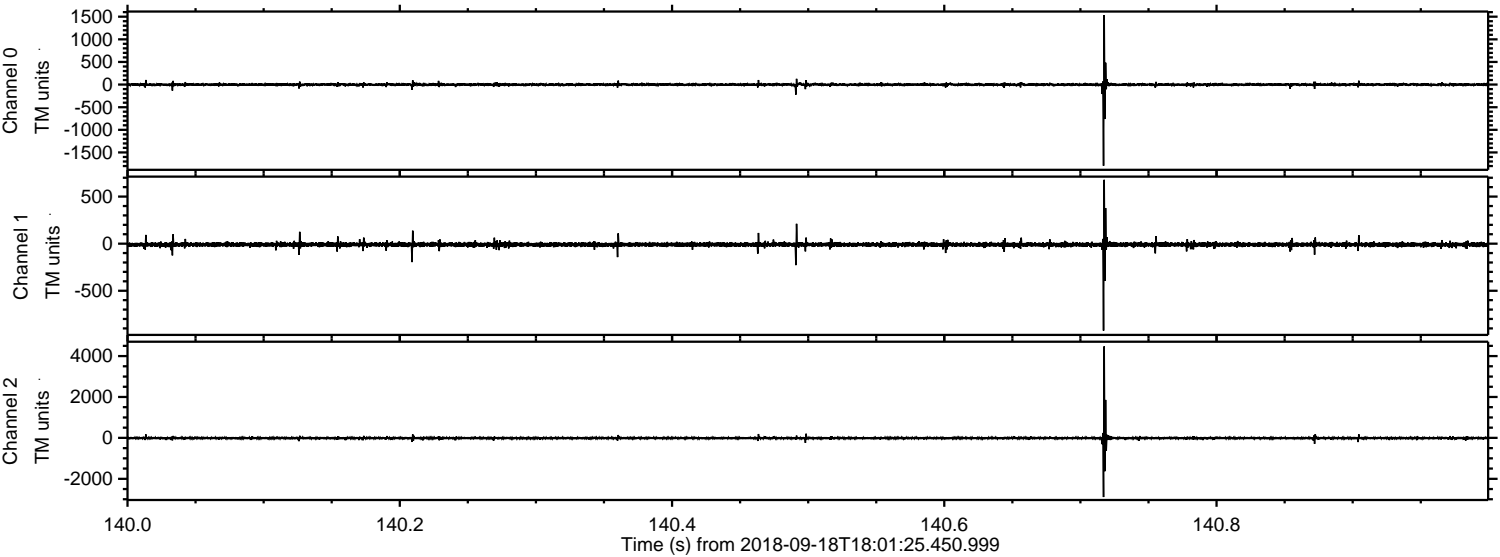



Processed Tue Sep 18 20:09:42 2018 by ELM ver.2012-10-06 from 001\_\_elm20180918\_180124\_\_dat00.bin

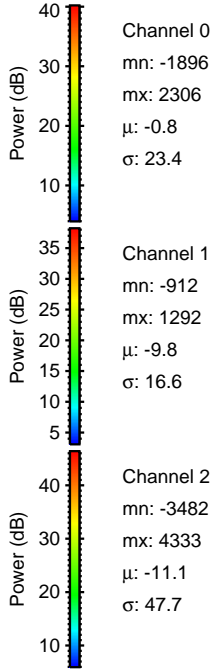
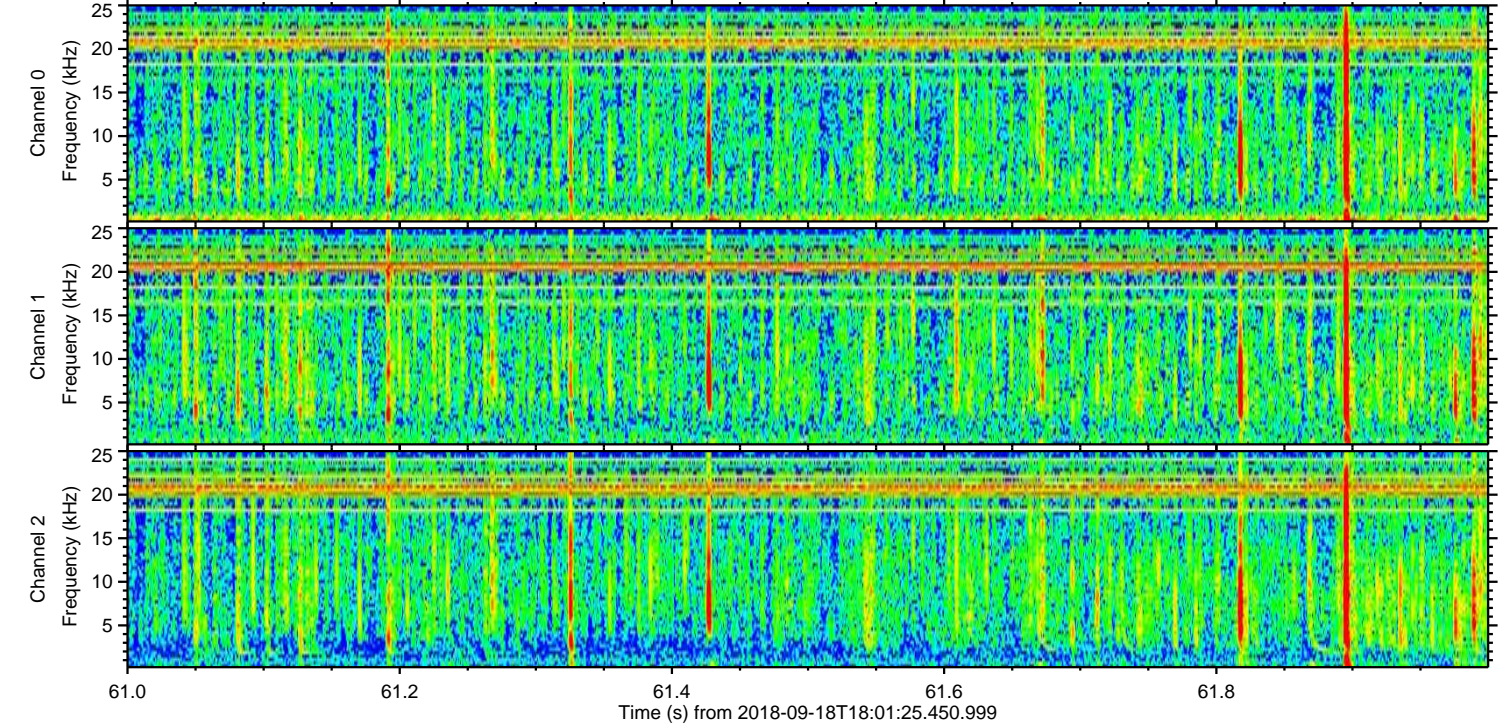
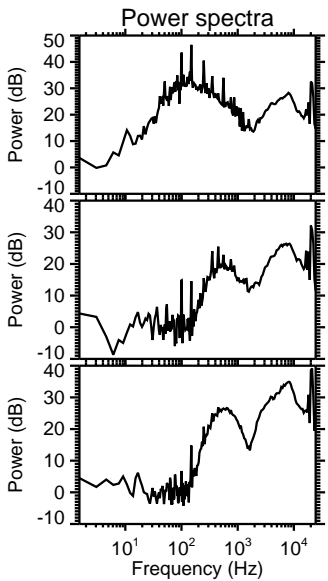
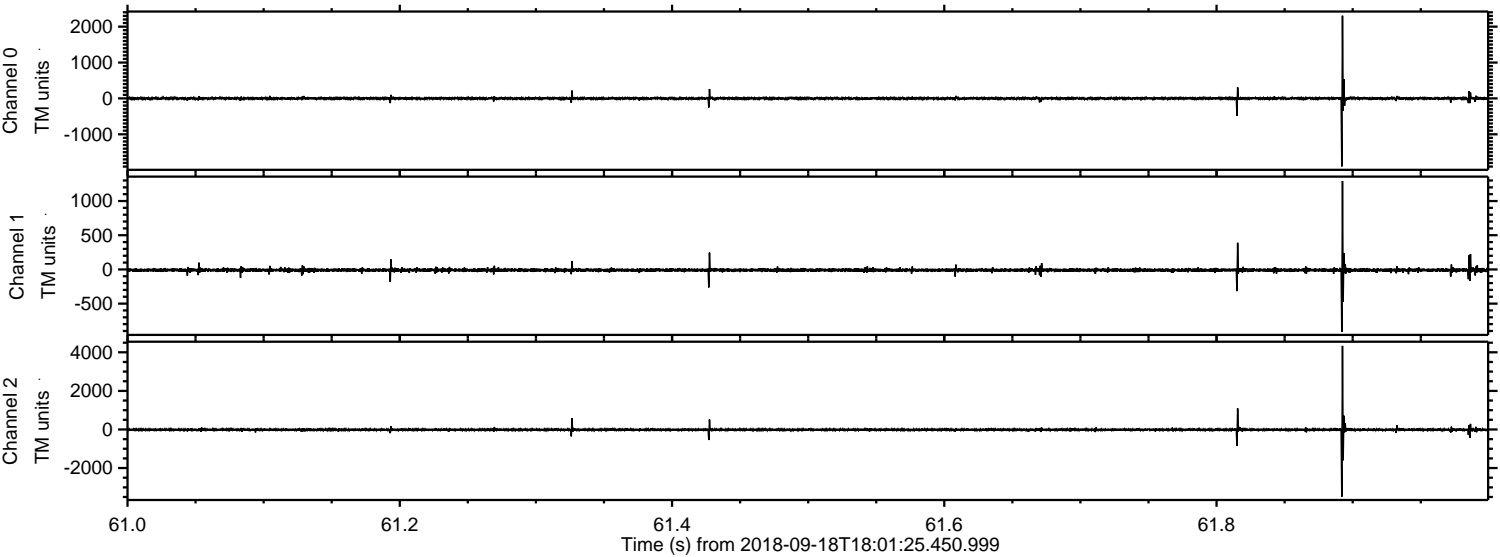



Processed Tue Sep 18 20:09:42 2018 by ELM ver.2012-10-06 from 001\_\_elm20180918\_180124\_\_dat00.bin

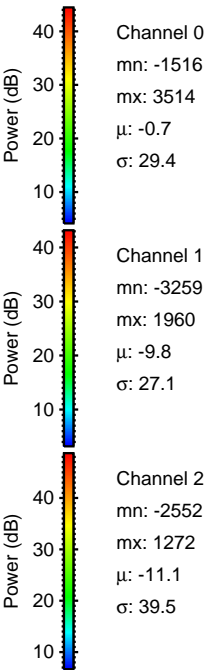
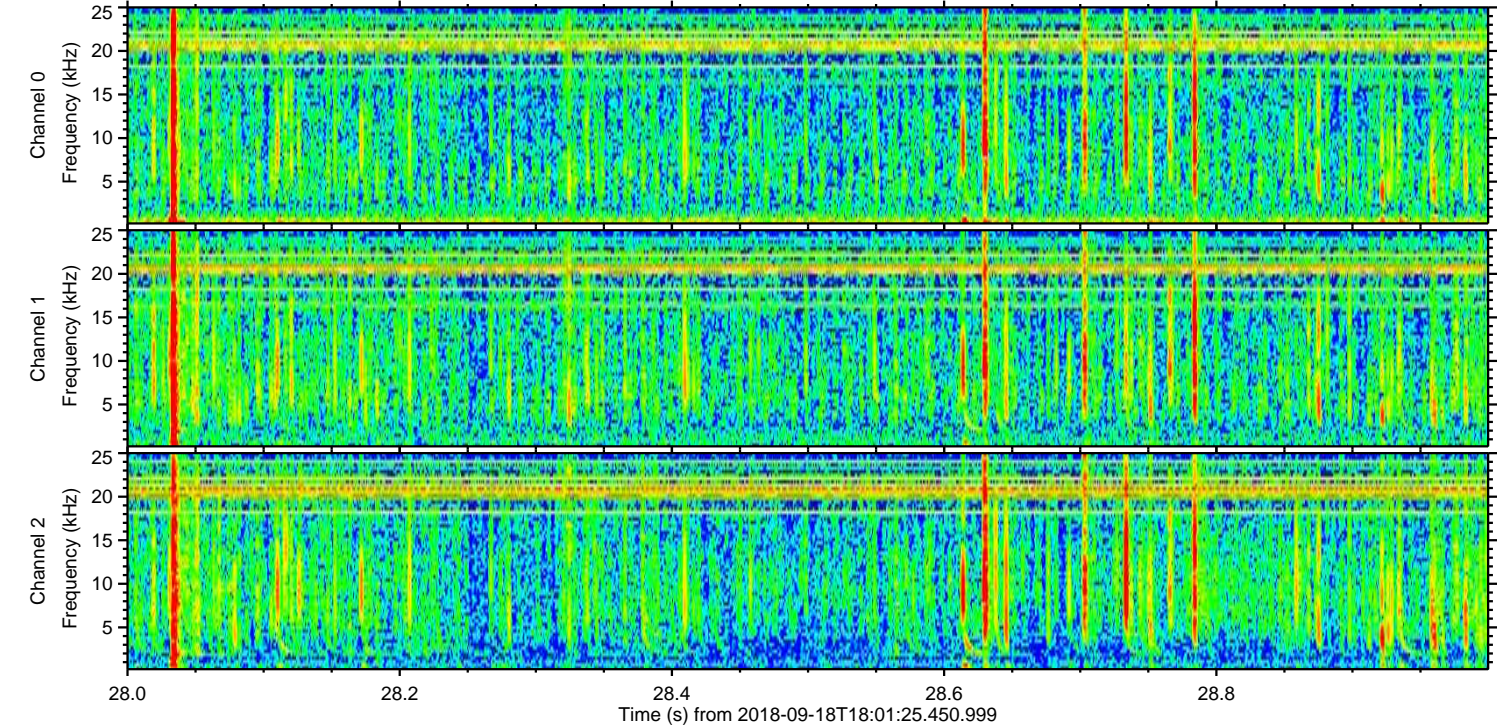
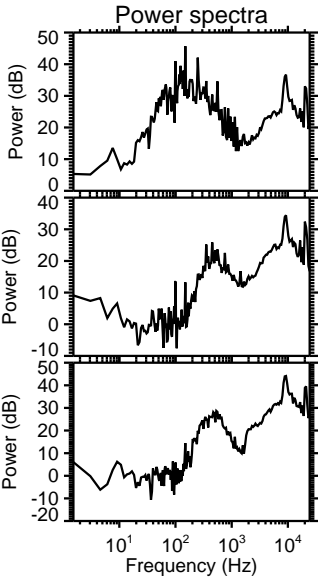
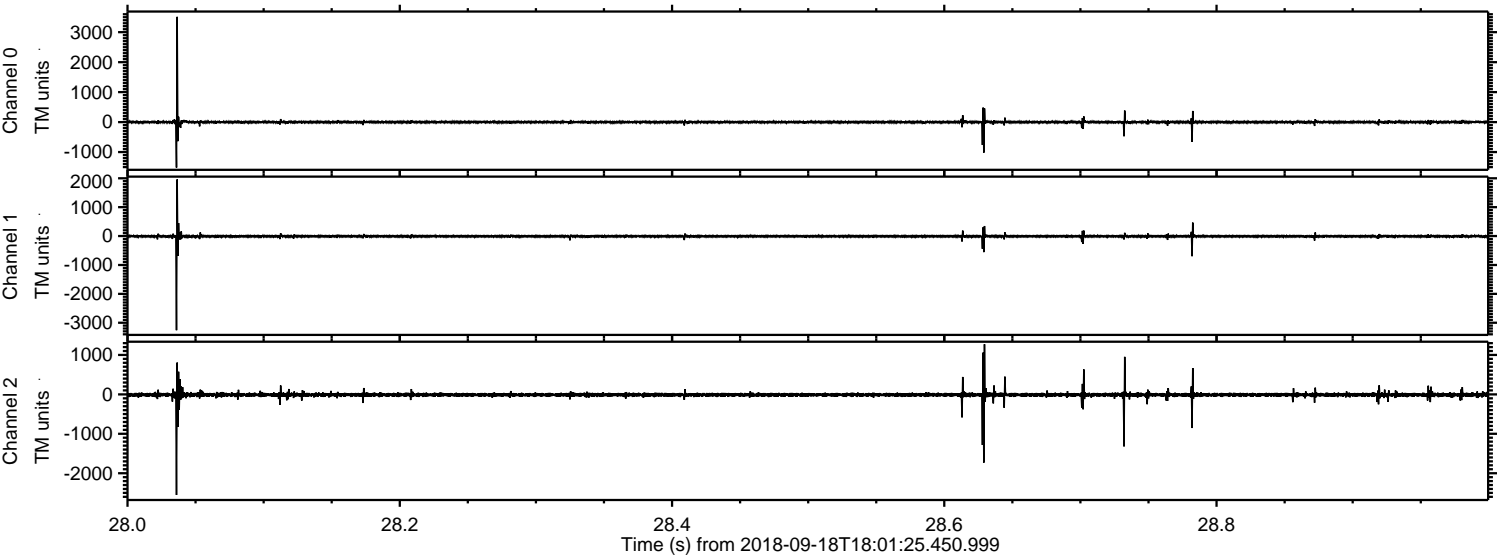

Channel 0  
mn: -1516  
mx: 3514  
 $\mu$ : -0.7  
 $\sigma$ : 29.4

Channel 1  
mn: -3259  
mx: 1960  
 $\mu$ : -9.8  
 $\sigma$ : 27.1

Channel 2  
mn: -2552  
mx: 1272  
 $\mu$ : -11.1  
 $\sigma$ : 39.5



Processed Tue Sep 18 20:09:43 2018 by ELM ver.2012-10-06 from 001\_\_elm20180918\_180124\_\_dat00.bin

