

ELMAVAN 3D WAVEFORMS (Measured data sampled at 50 kHz) 51000 packets of 144 samples from 2018-09-18T16:56:22.788.999.

Processed Tue Sep 18 19:04:25 2018 by ELM ver.2012-10-06 from 001__elm20180918_165621__dat00.bin

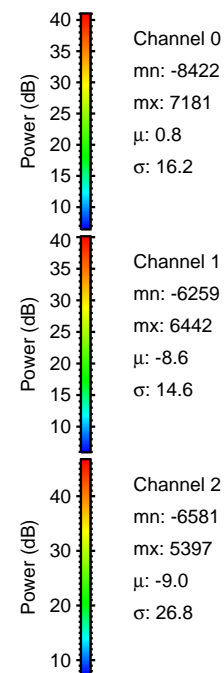

Processed Tue Sep 18 19:04:31 2018 by ELM ver.2012-10-06 from 001__elm20180918_165621__dat00.bin

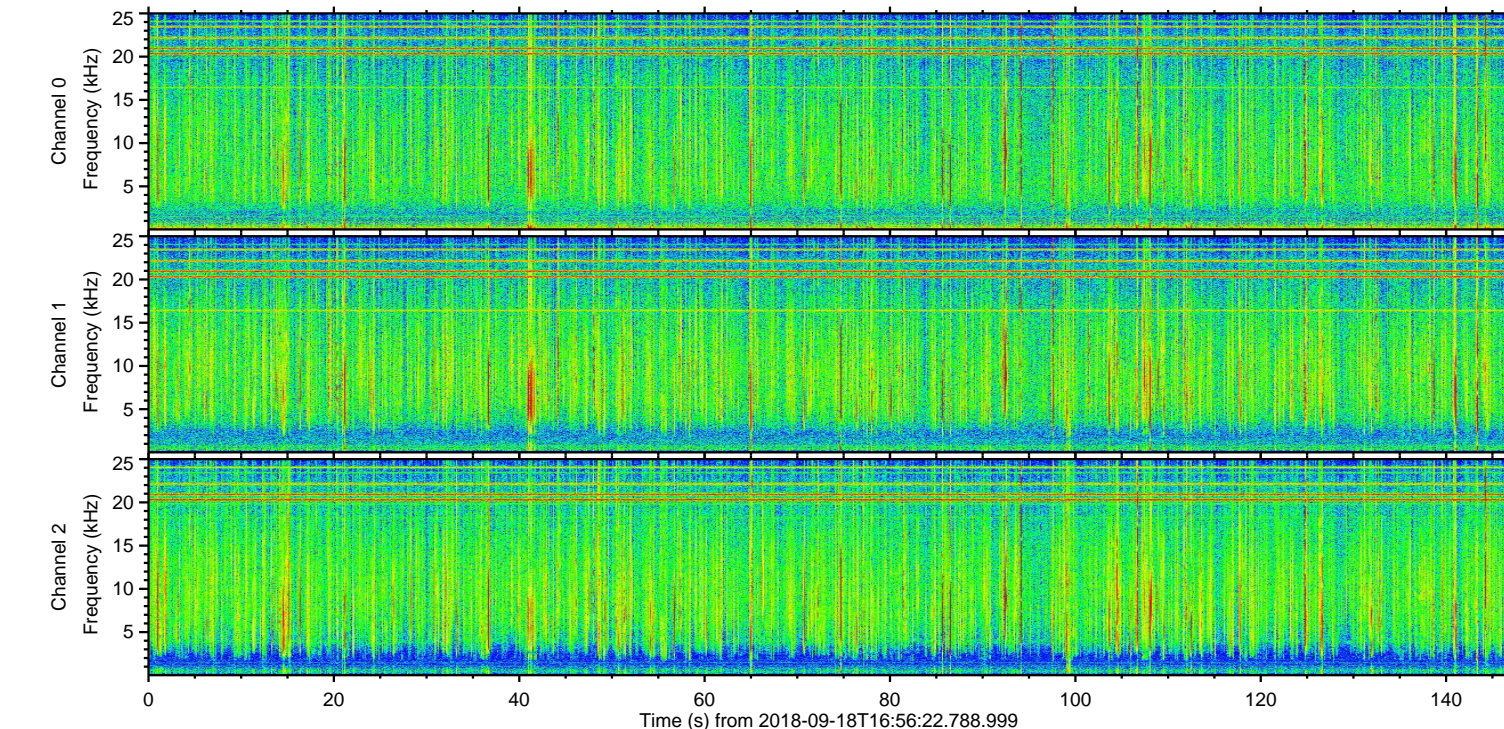
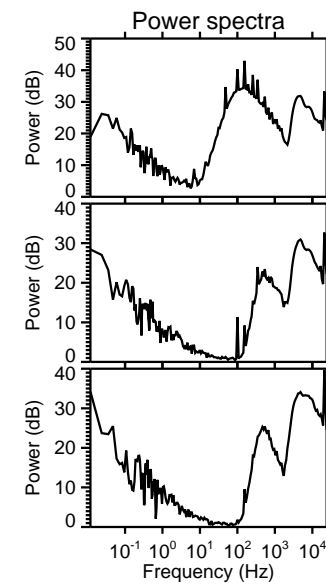
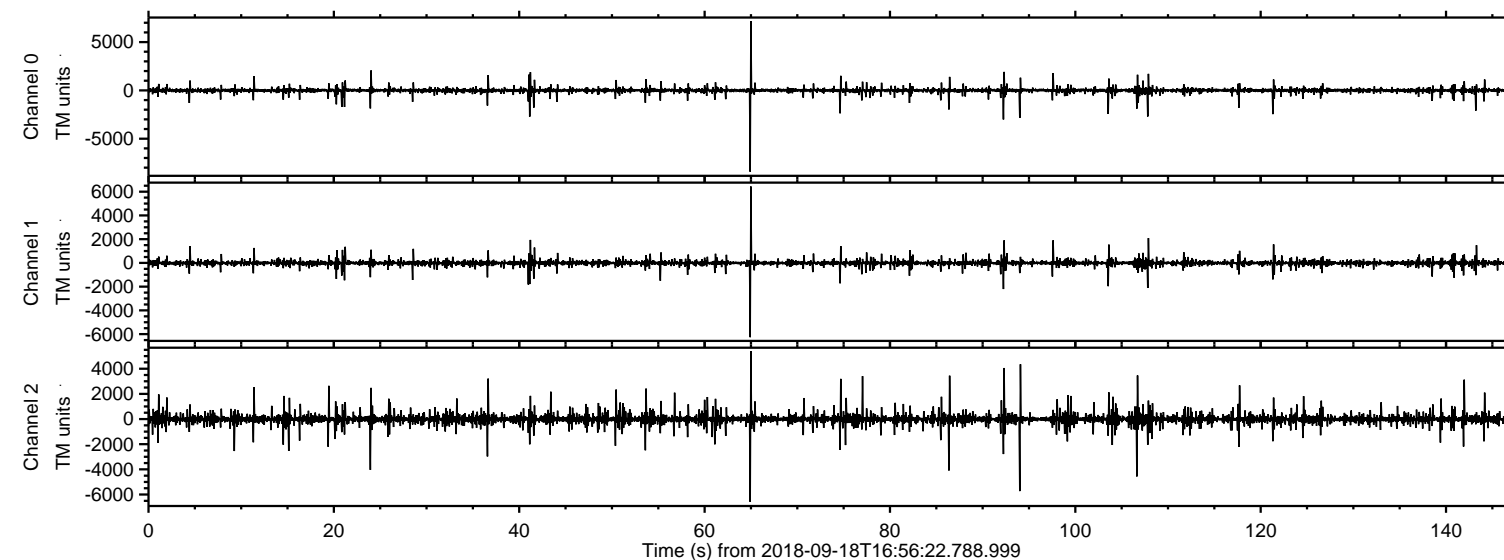
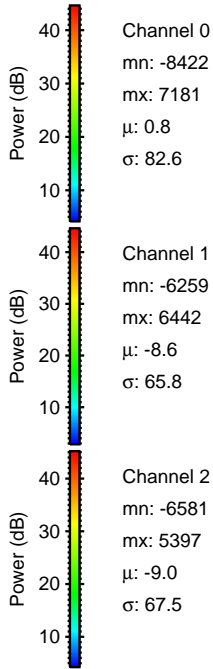
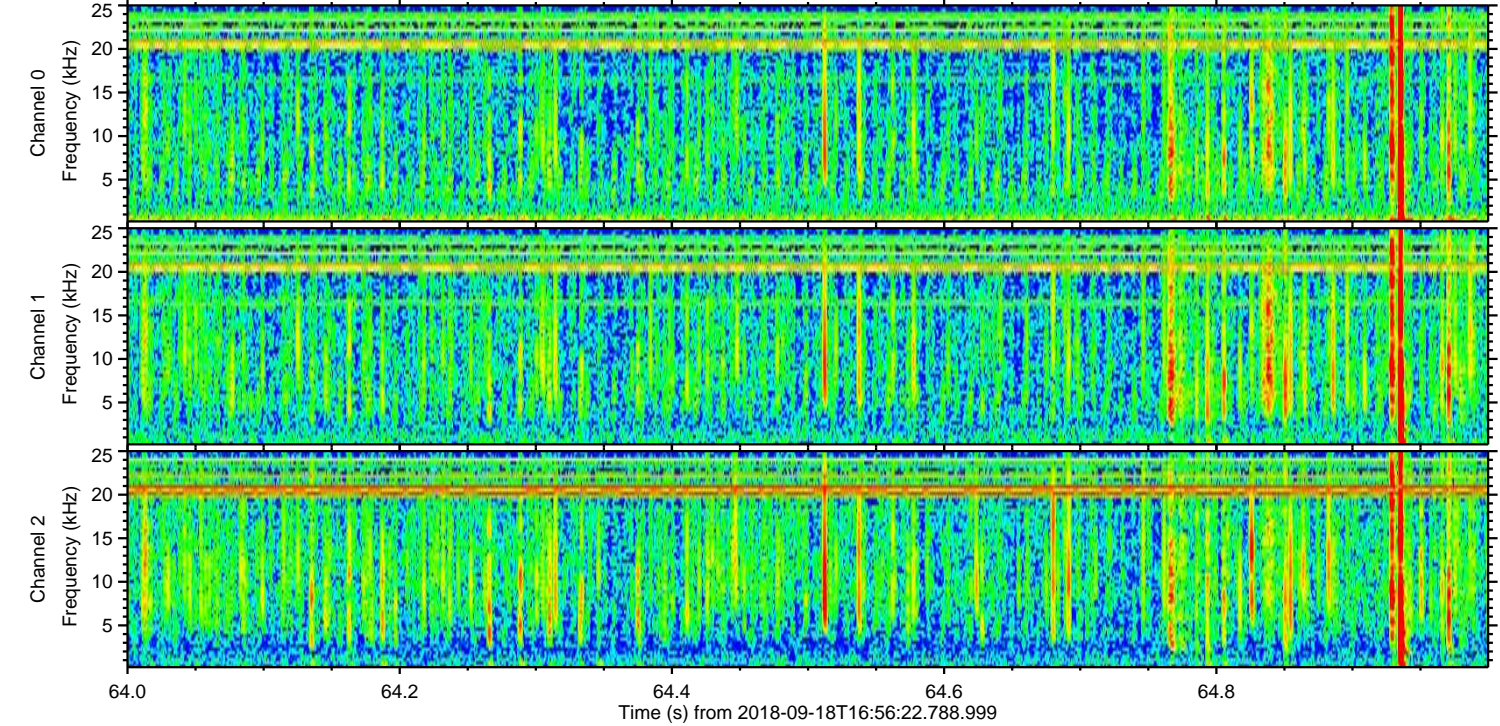
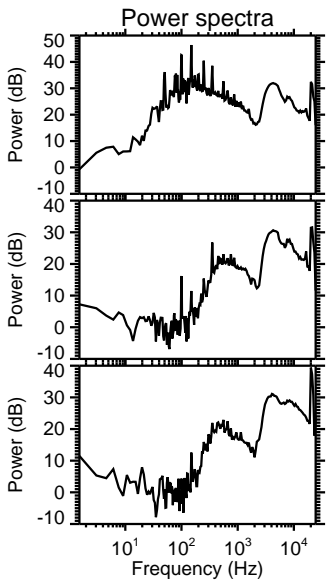
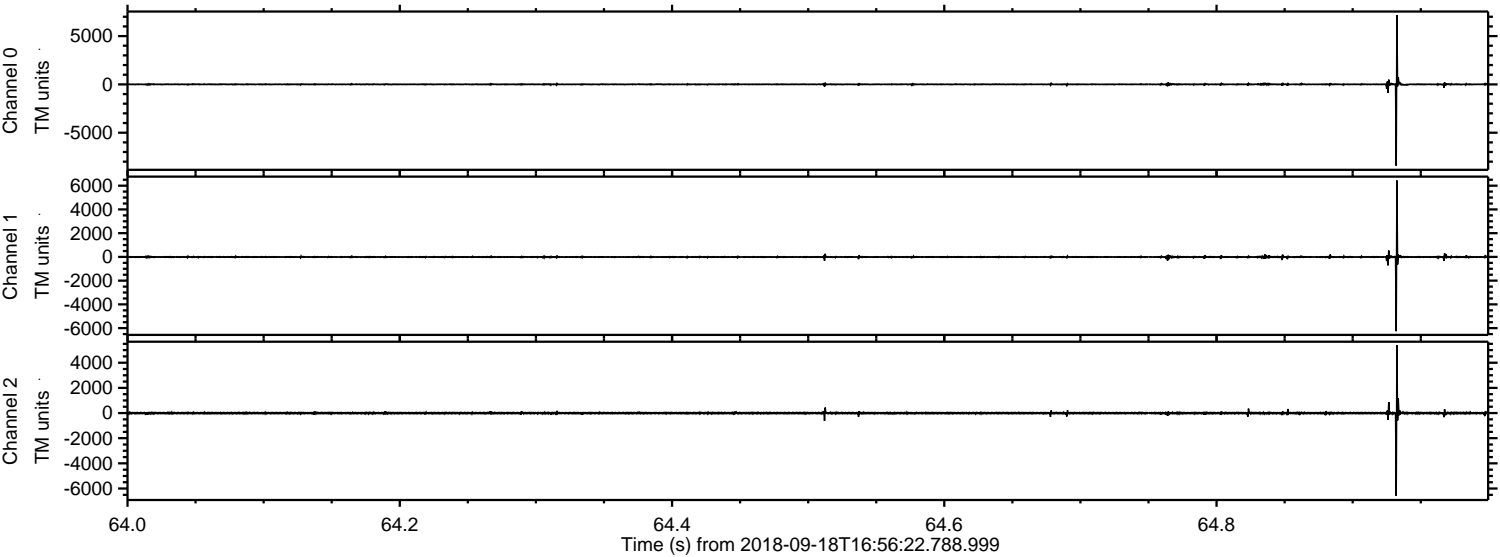

Processed Tue Sep 18 19:04:32 2018 by ELM ver.2012-10-06 from 001__elm20180918_165621__dat00.bin

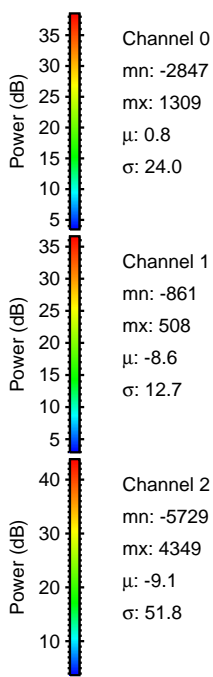
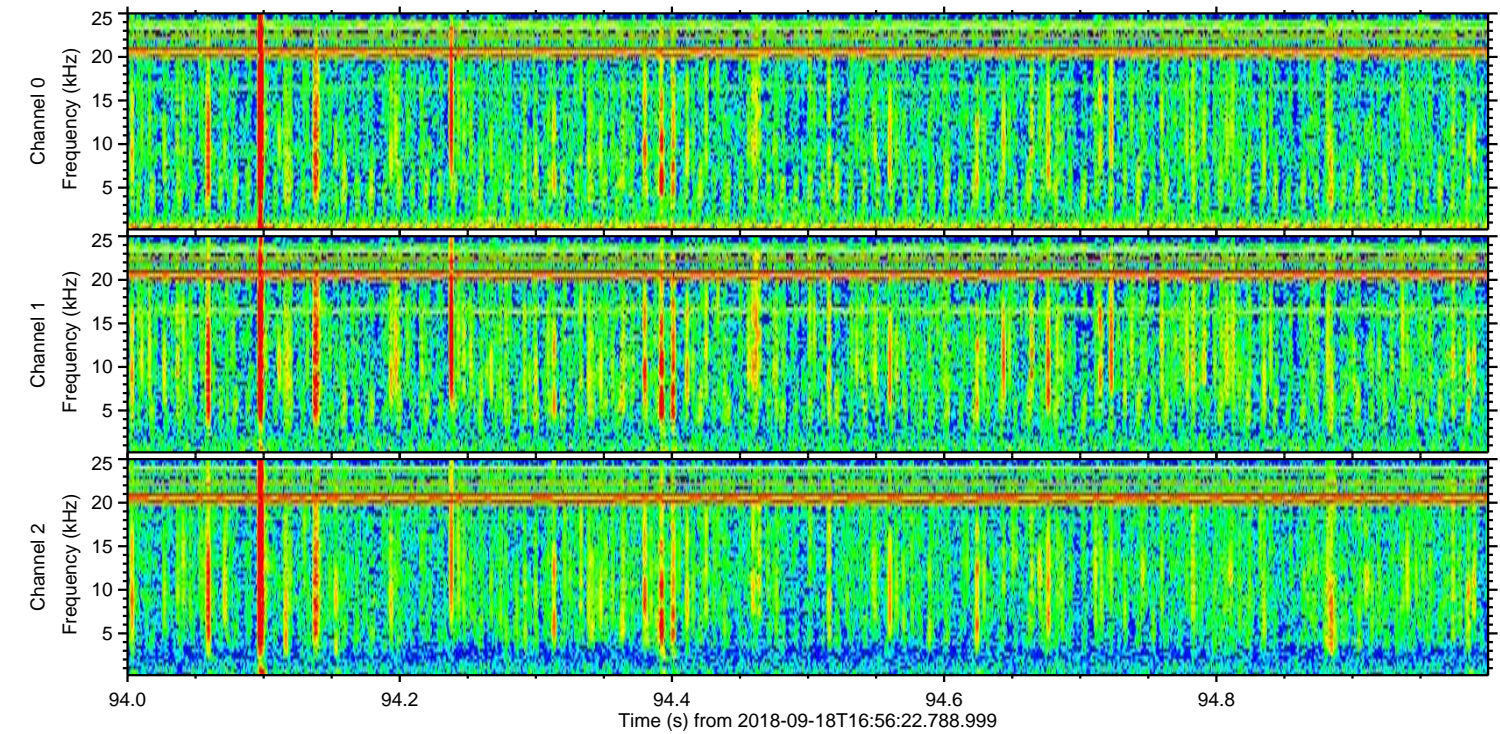
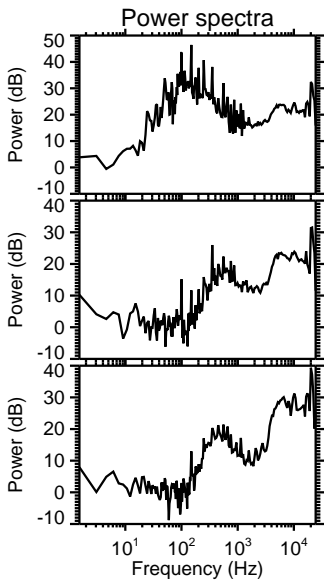
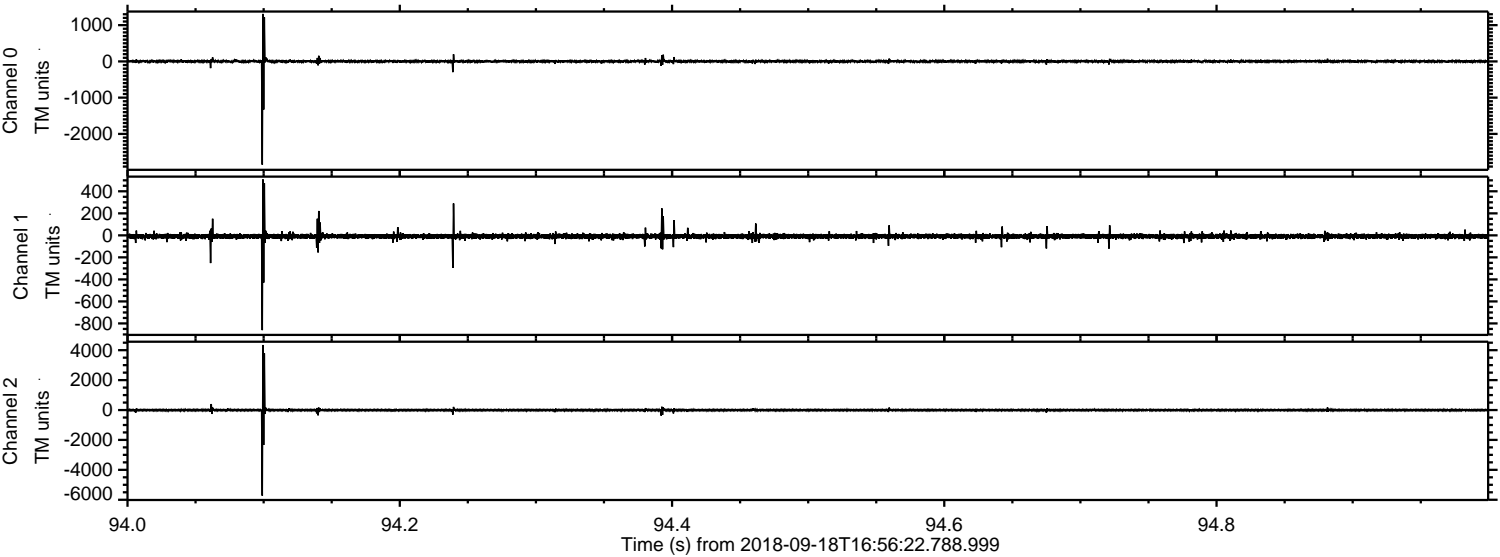

ELMAVAN 3D WAVEFORMS (Measured data sampled at 50 kHz) 51000 packets of 144 samples from 2018-09-18T16:56:22.788.999. Part 107/147

Processed Tue Sep 18 19:04:32 2018 by ELM ver.2012-10-06 from 001__elm20180918_165621__dat00.bin

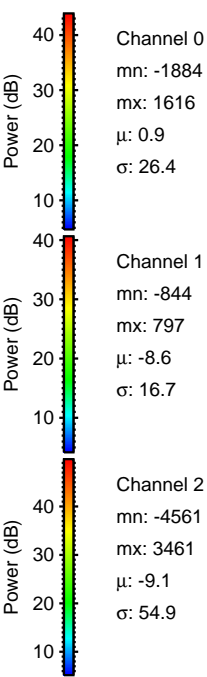
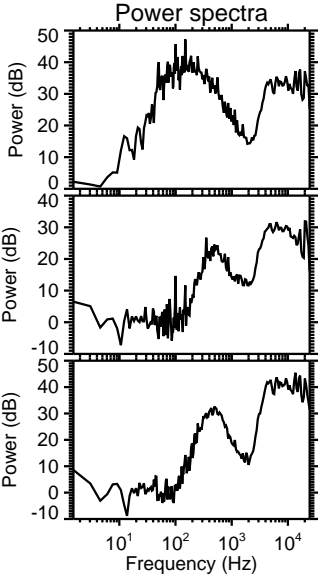
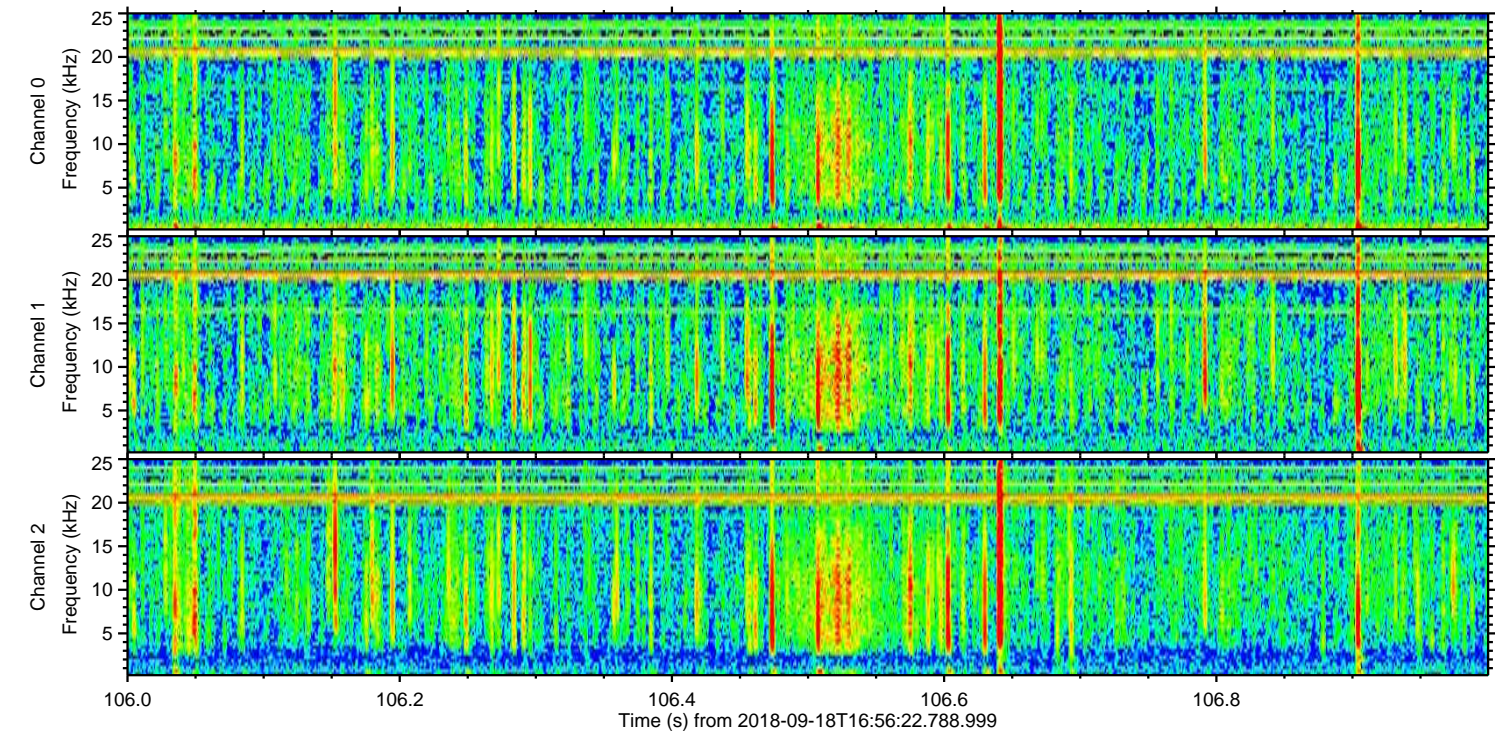
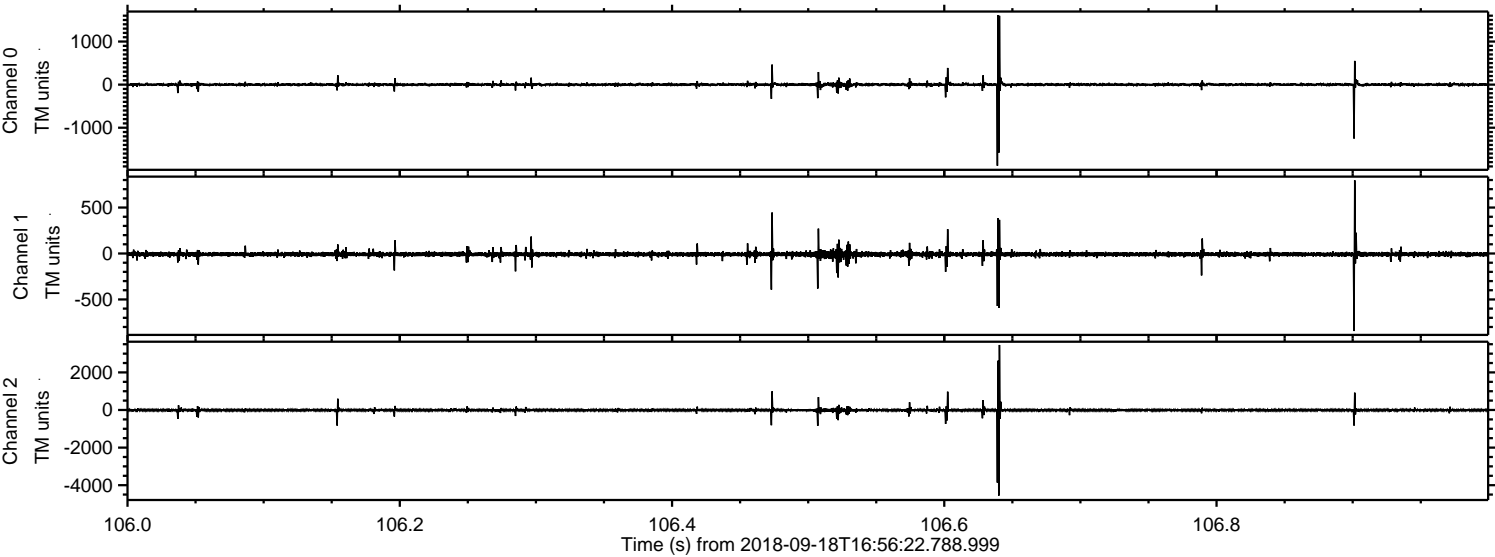

Processed Tue Sep 18 19:04:33 2018 by ELM ver.2012-10-06 from 001__elm20180918_165621__dat00.bin

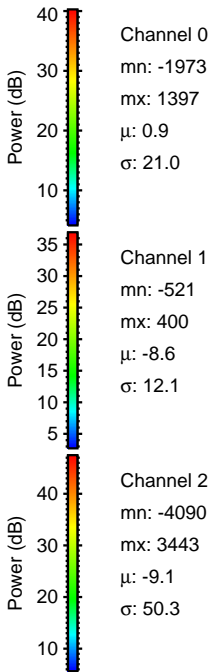
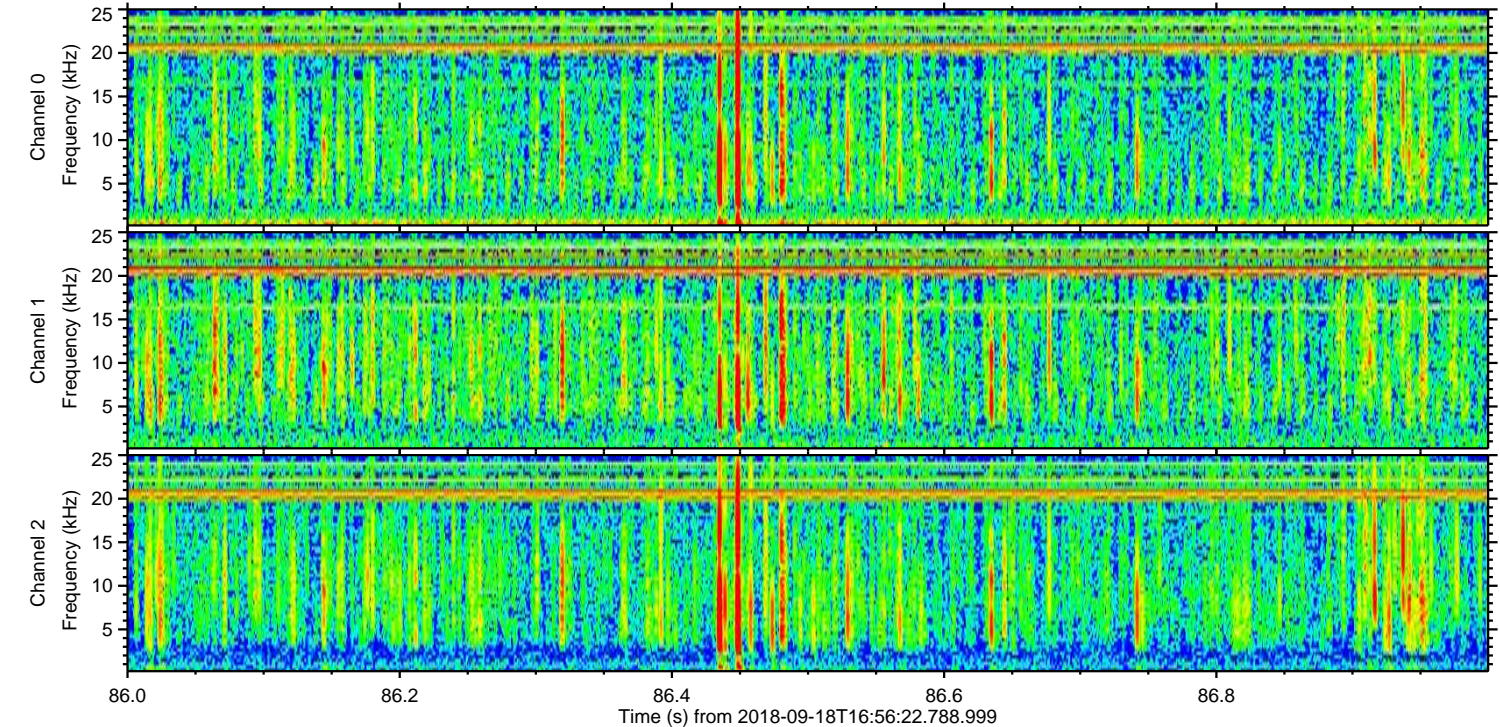
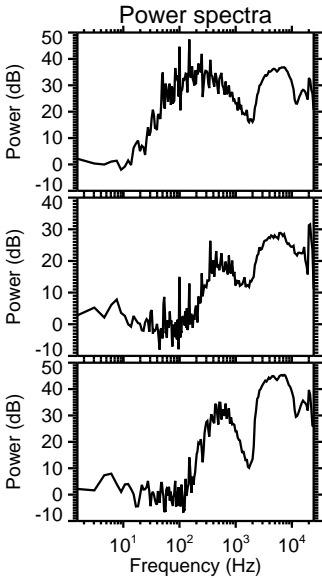
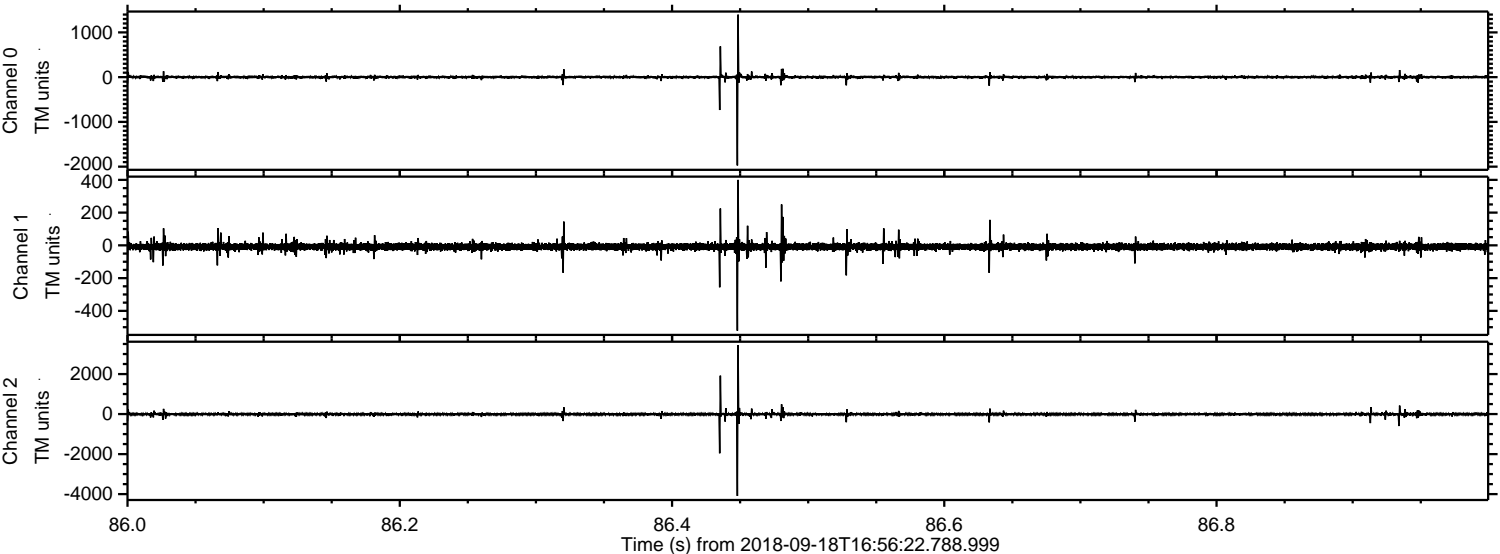

Processed Tue Sep 18 19:04:34 2018 by ELM ver.2012-10-06 from 001__elm20180918_165621__dat00.bin

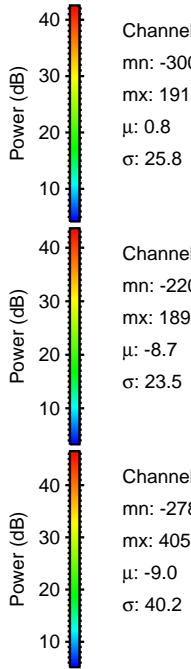
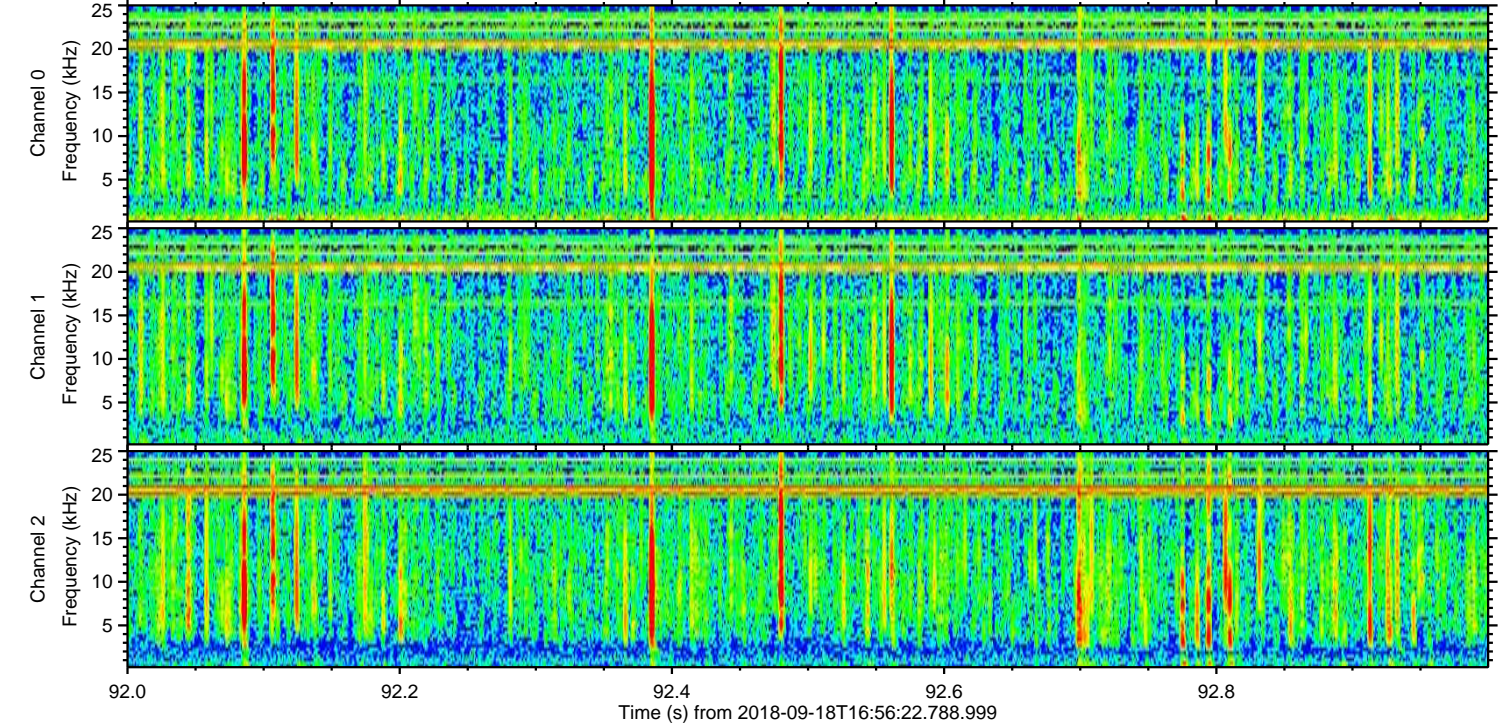
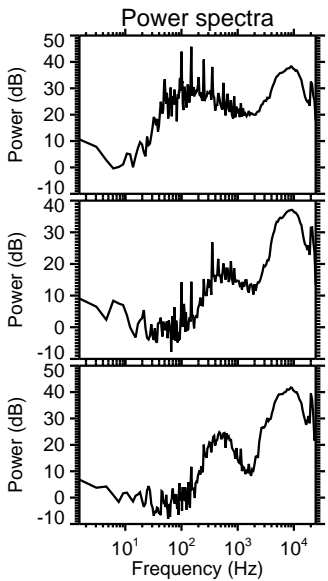
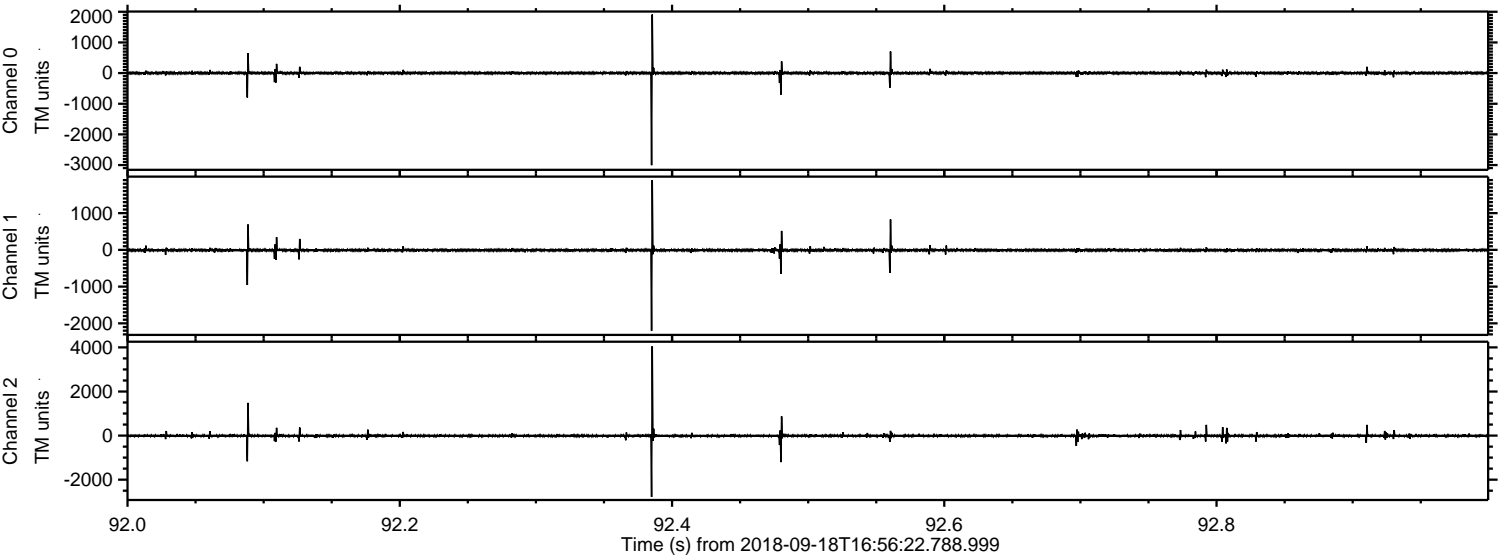

Processed Tue Sep 18 19:04:34 2018 by ELM ver.2012-10-06 from 001__elm20180918_165621__dat00.bin

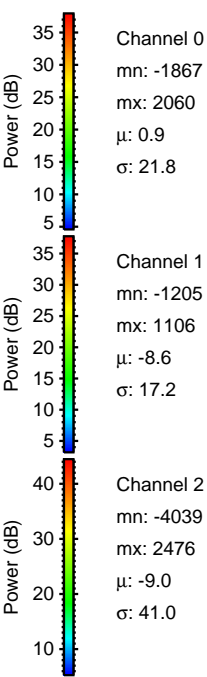
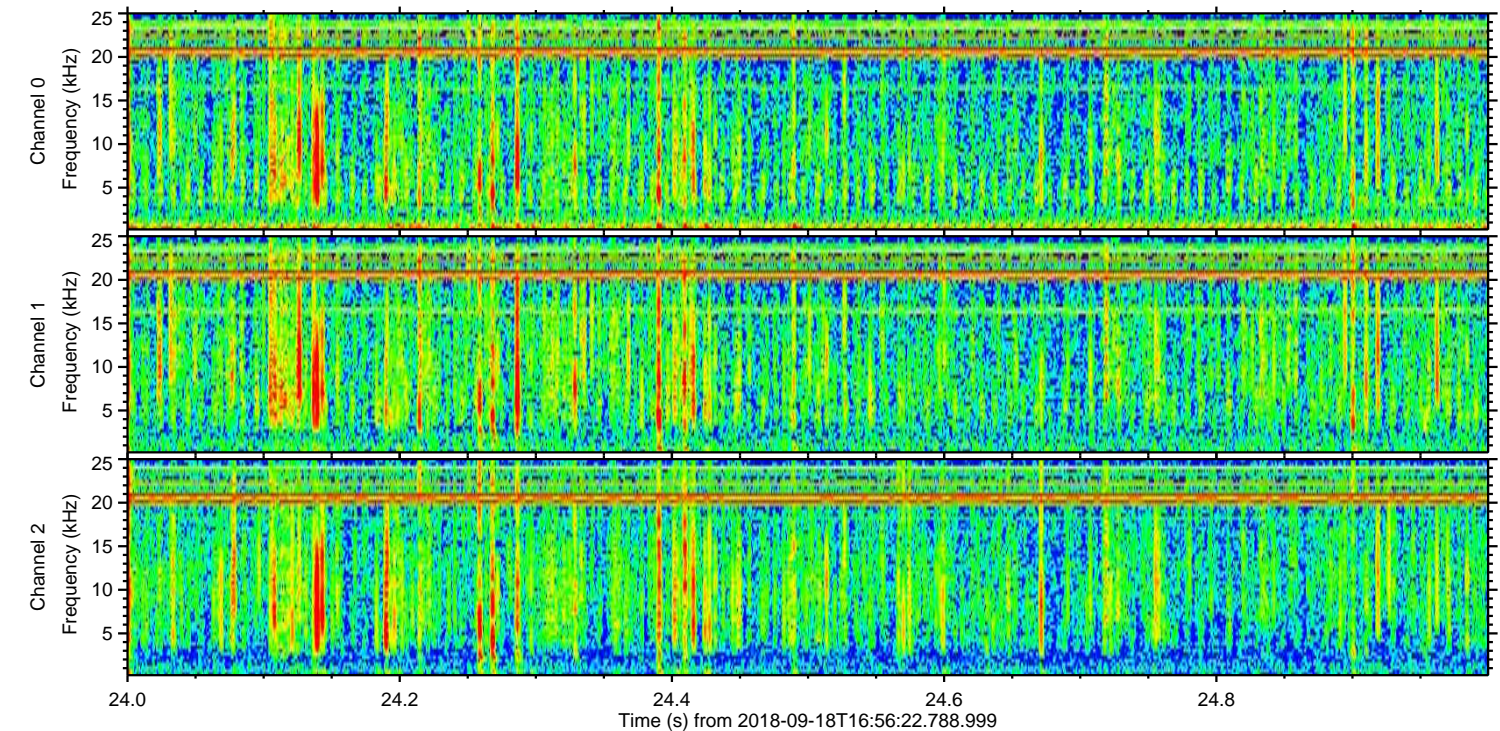
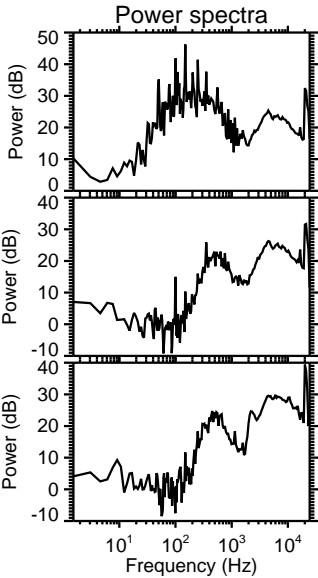
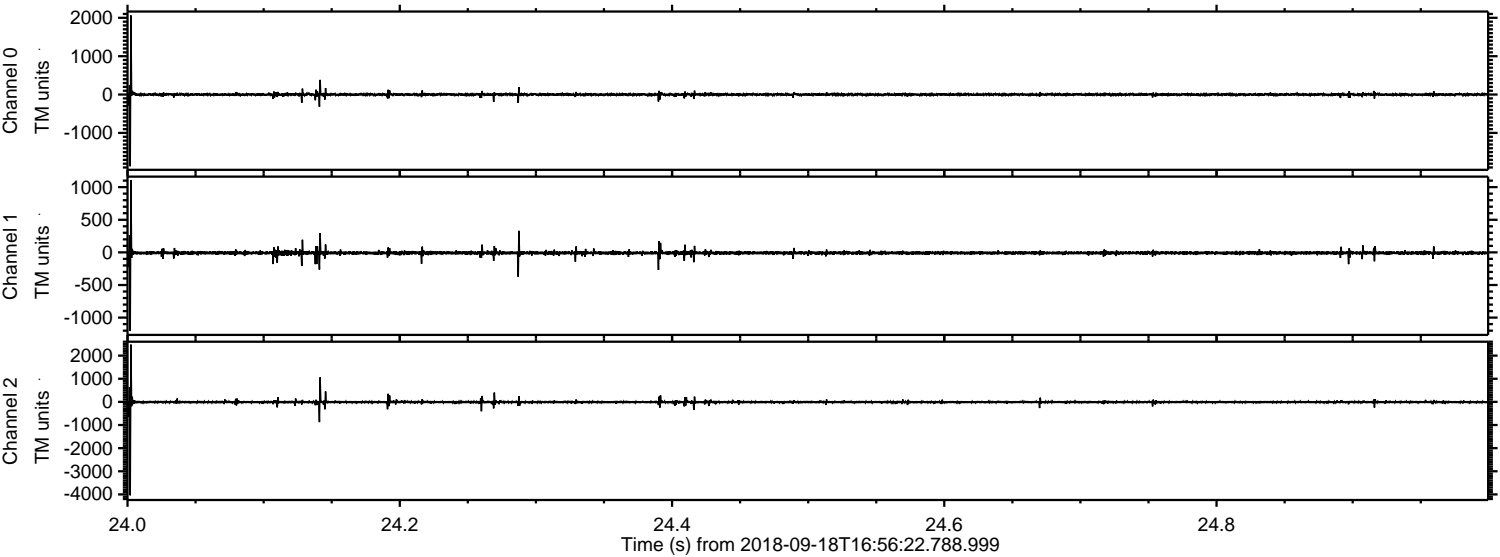

Processed Tue Sep 18 19:04:35 2018 by ELM ver.2012-10-06 from 001__elm20180918_165621__dat00.bin

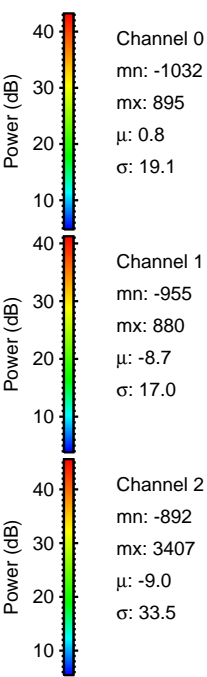
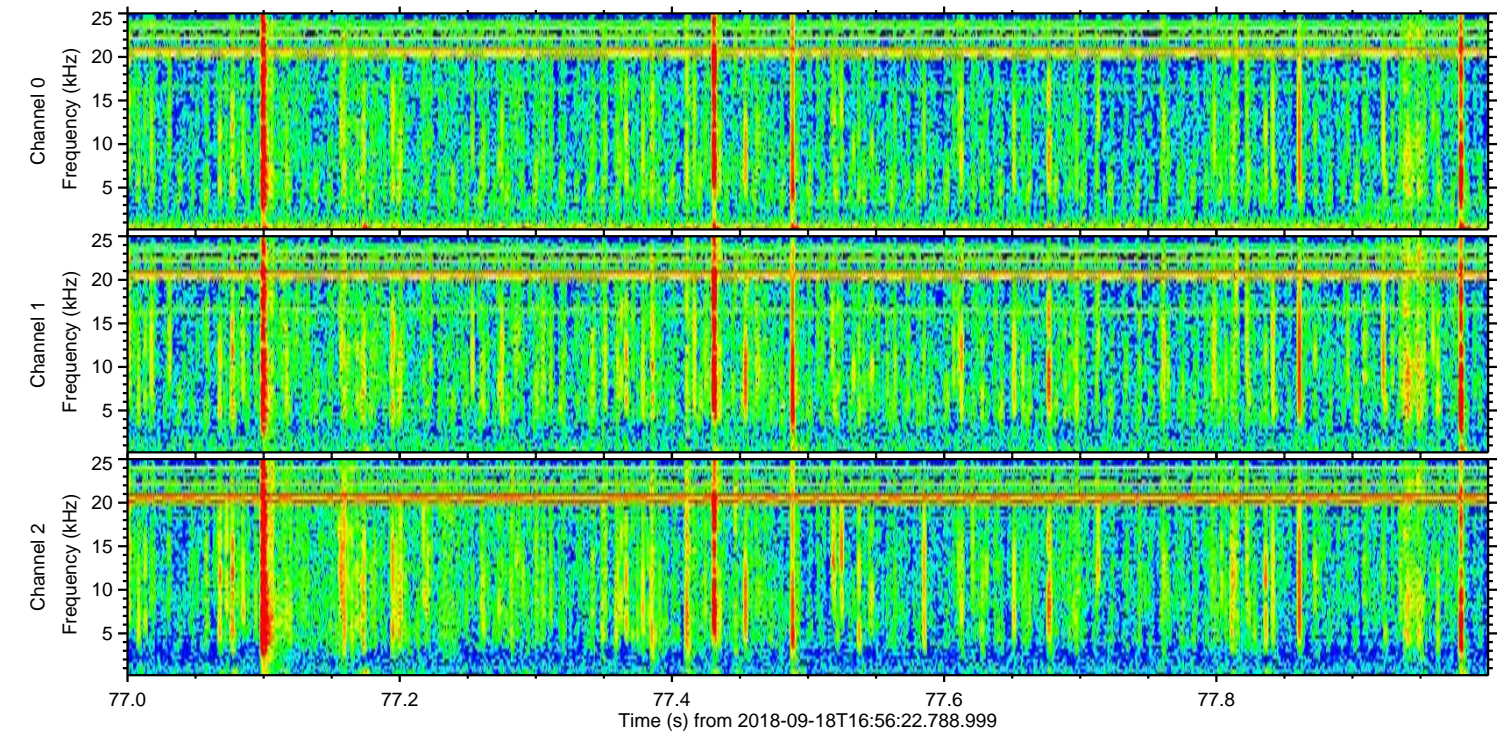
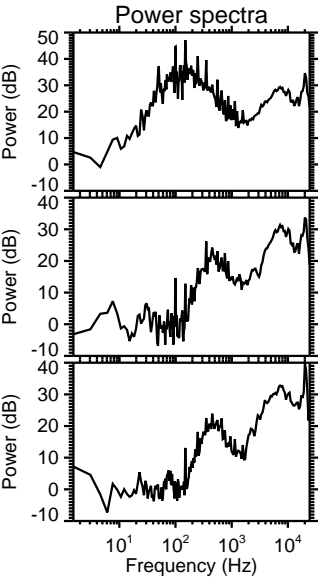
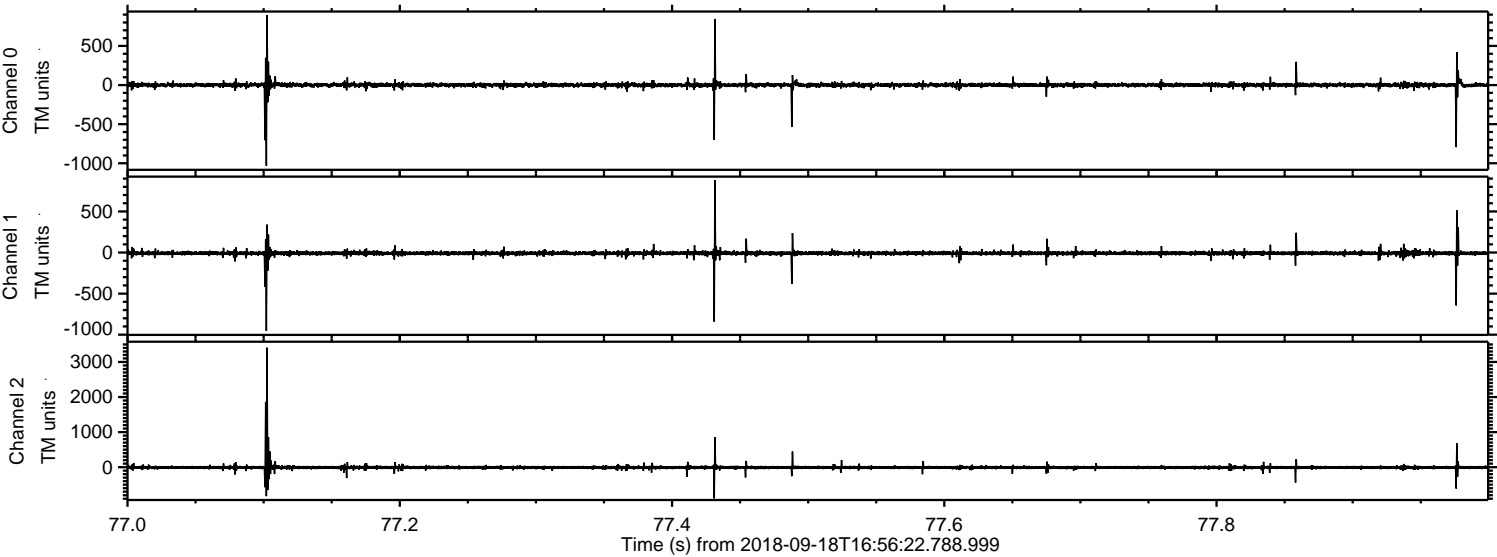

ELMAVAN 3D WAVEFORMS (Measured data sampled at 50 kHz) 51000 packets of 144 samples from 2018-09-18T16:56:22.788.999. Part 37/147

Processed Tue Sep 18 19:04:36 2018 by ELM ver.2012-10-06 from 001__elm20180918_165621__dat00.bin

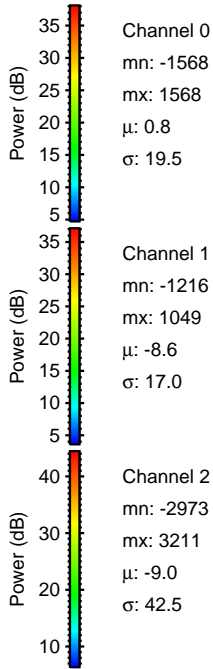
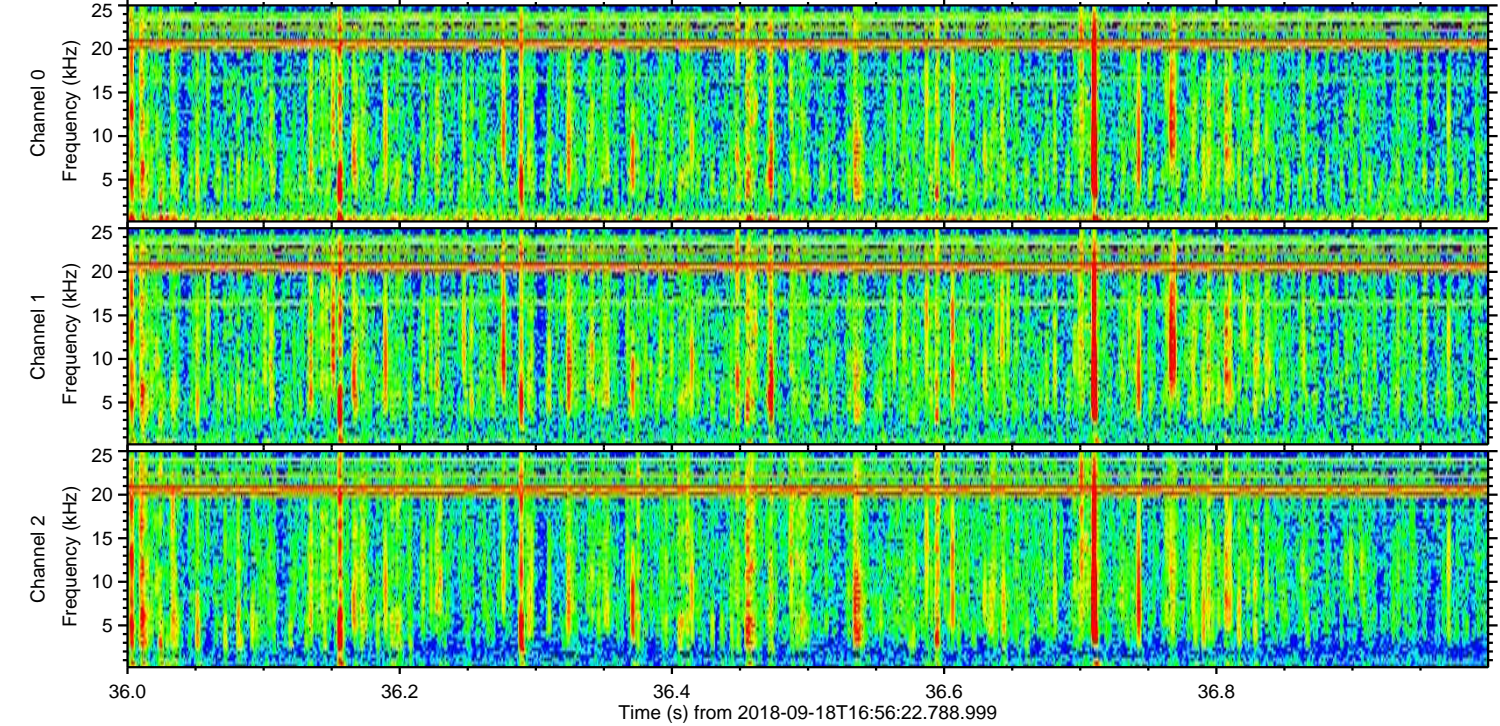
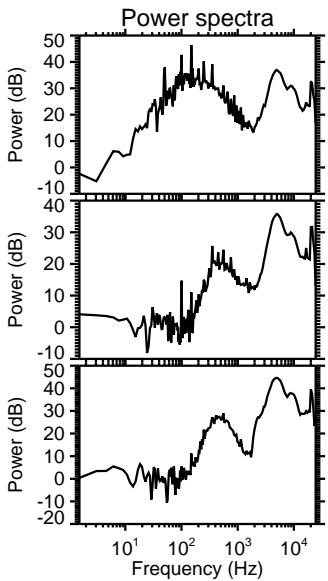
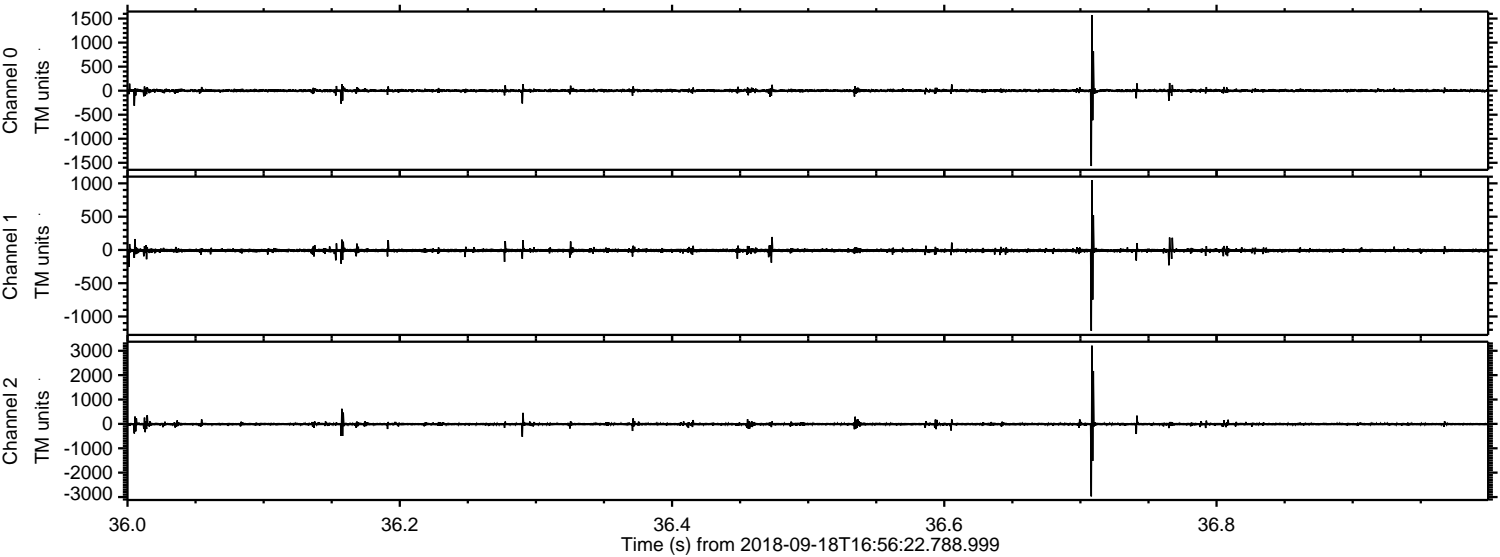

Processed Tue Sep 18 19:04:36 2018 by ELM ver.2012-10-06 from 001__elm20180918_165621__dat00.bin

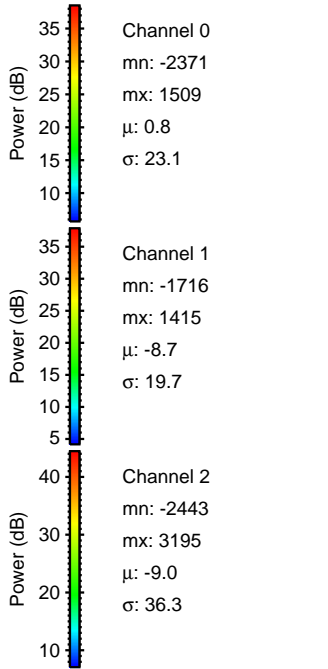
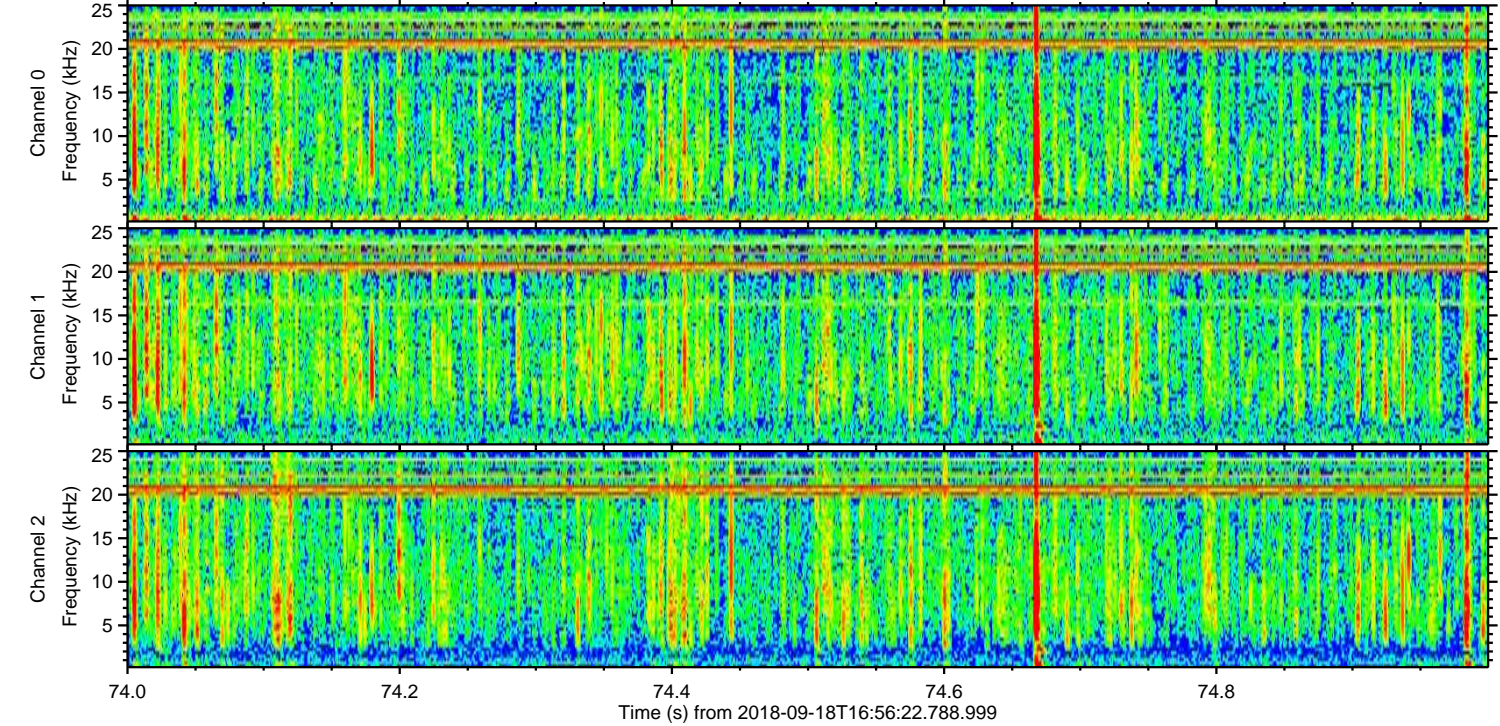
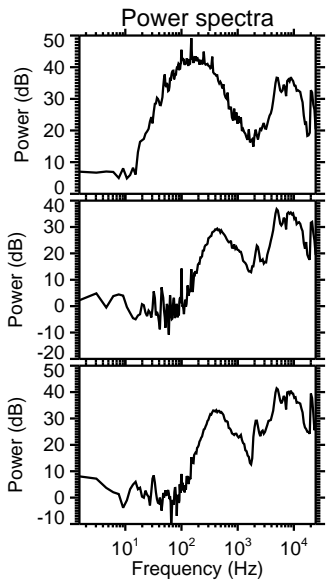
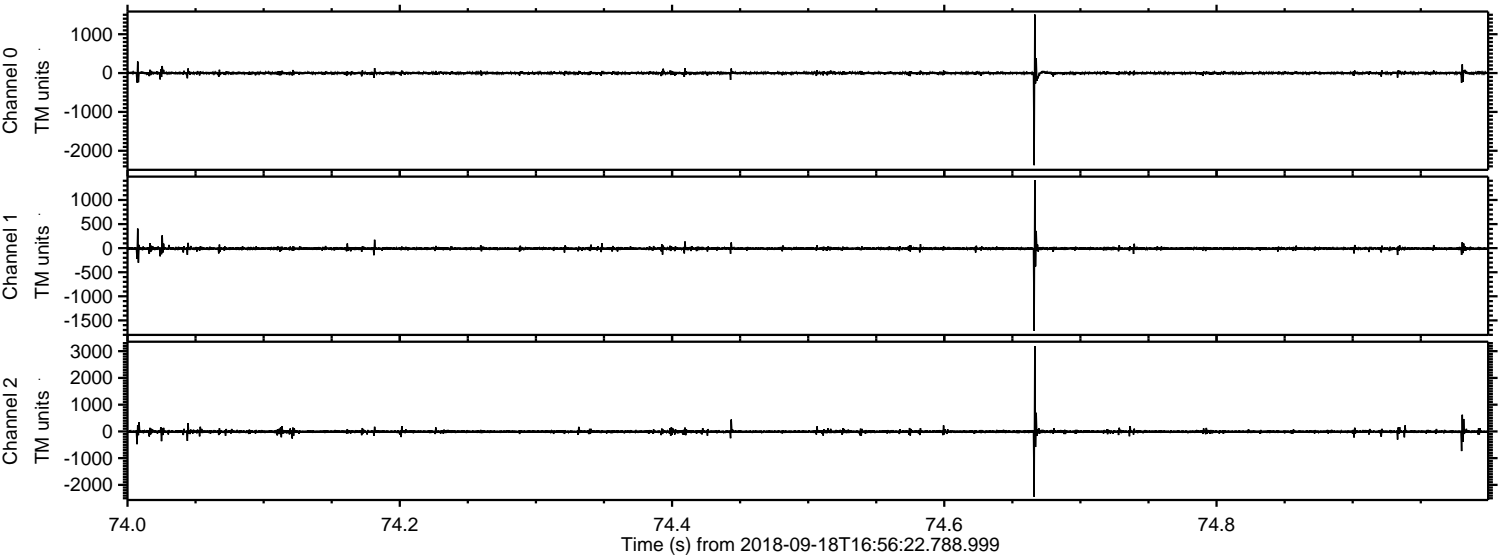

Processed Tue Sep 18 19:04:37 2018 by ELM ver.2012-10-06 from 001__elm20180918_165621__dat00.bin

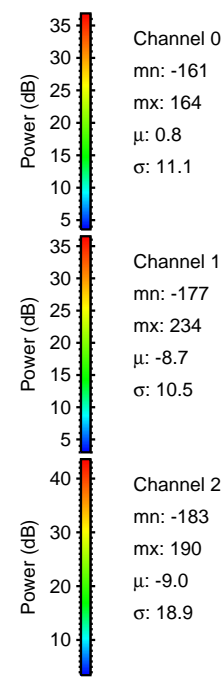
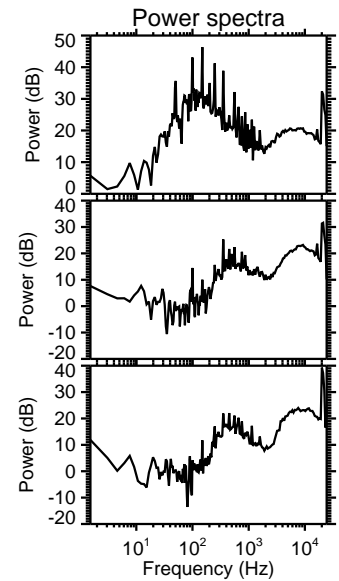
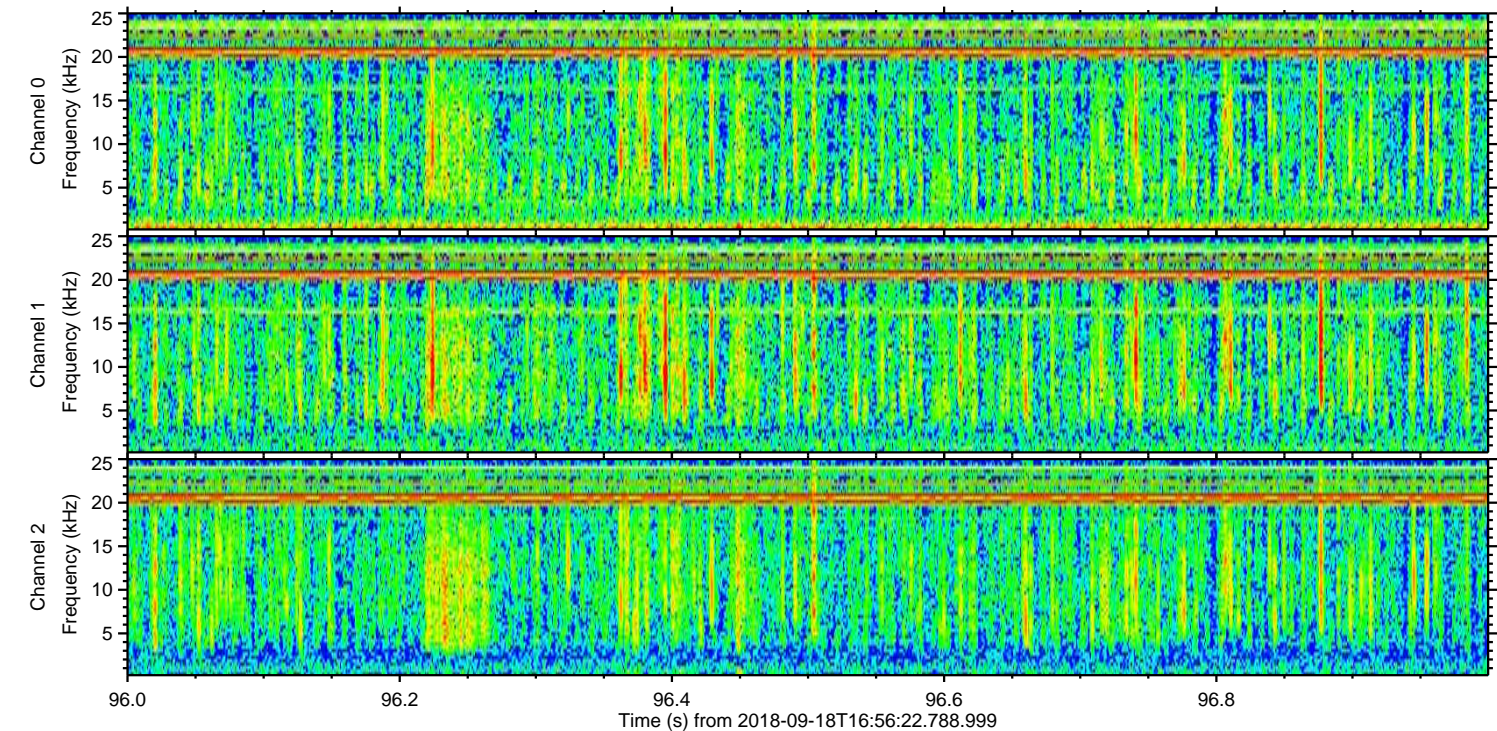
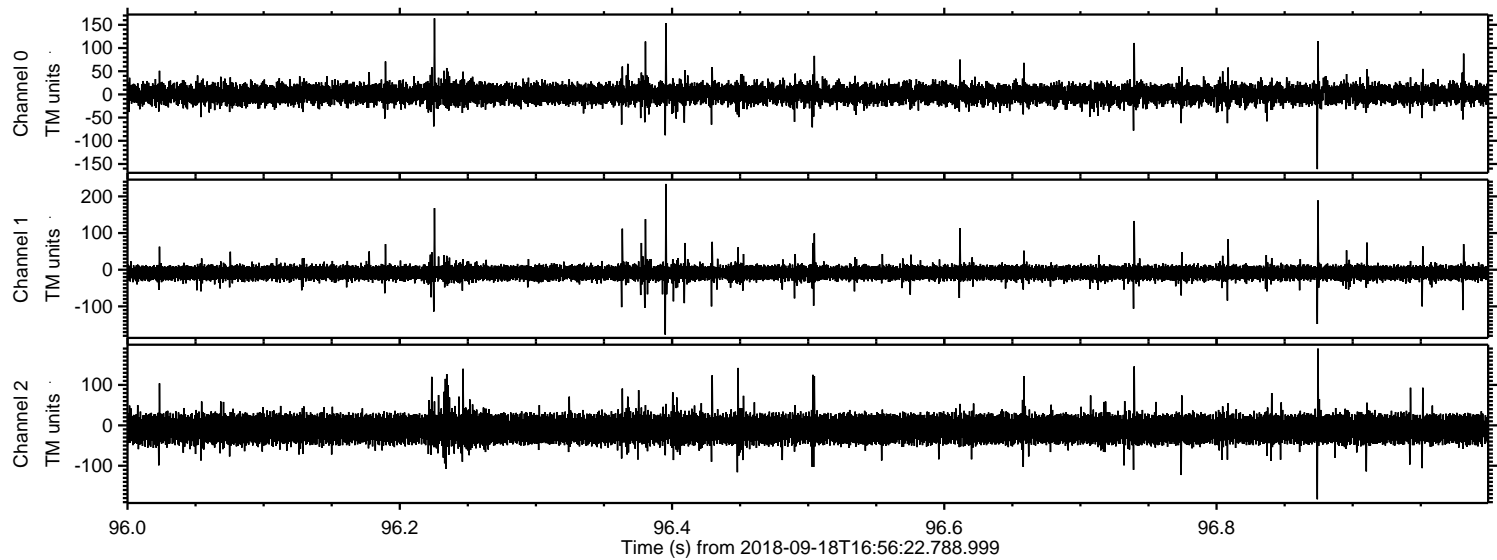

Channel 0
mn: -161
mx: 164
 μ : 0.8
 σ : 11.1

Channel 1
mn: -177
mx: 234
 μ : -8.7
 σ : 10.5

Channel 2
mn: -183
mx: 190
 μ : -9.0
 σ : 18.9