

ELMAVAN 3D WAVEFORMS (Measured data sampled at 50 kHz) 51000 packets of 144 samples from 2018-09-17T03:19:50.635.000.

Processed Mon Sep 17 05:27:26 2018 by ELM ver.2012-10-06 from 001__elm20180917_031949__dat00.bin

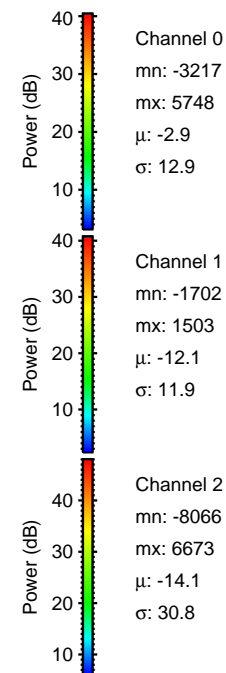

Processed Mon Sep 17 05:27:32 2018 by ELM ver.2012-10-06 from 001__elm20180917_031949__dat00.bin

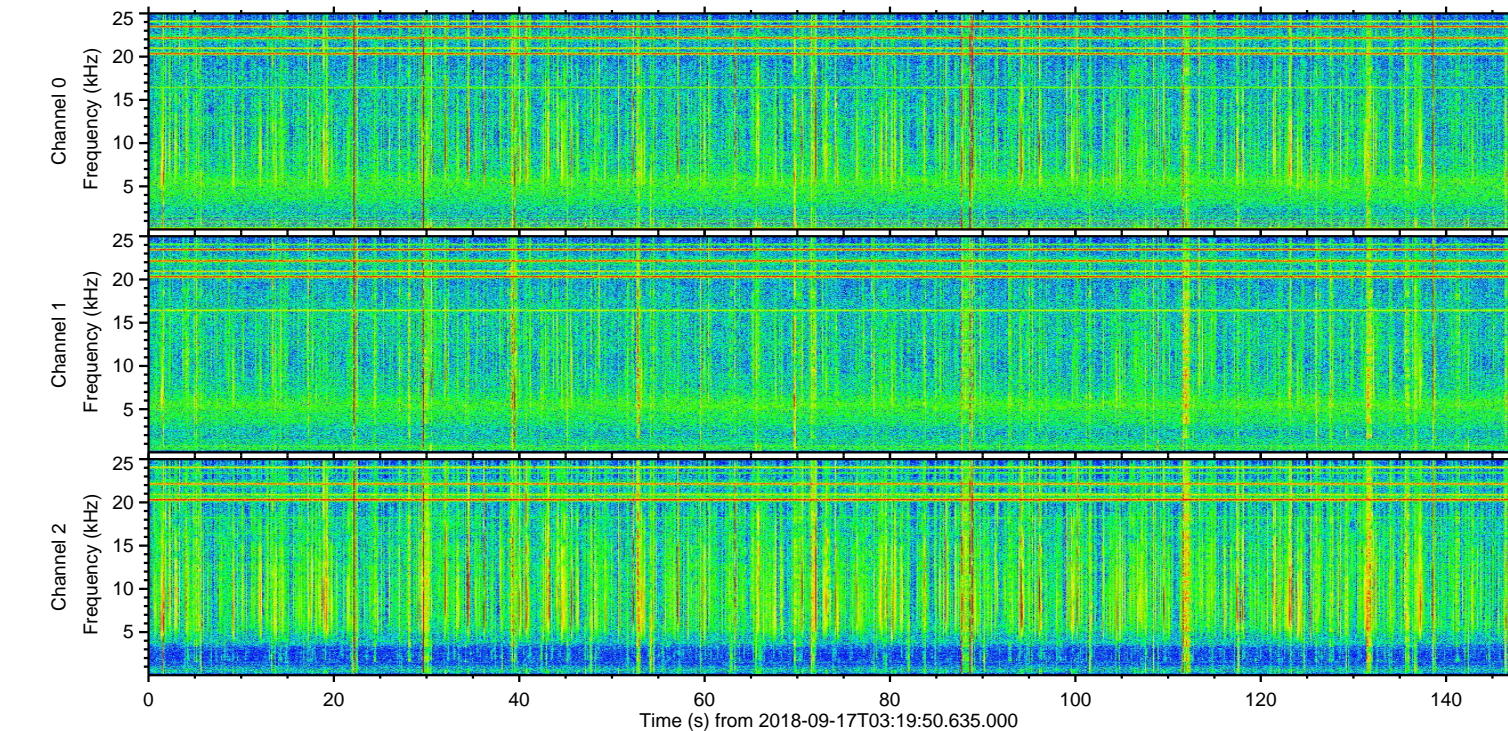
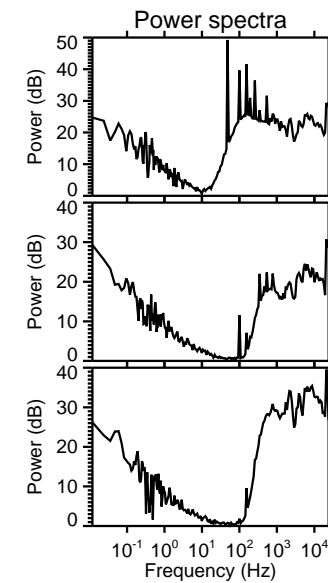
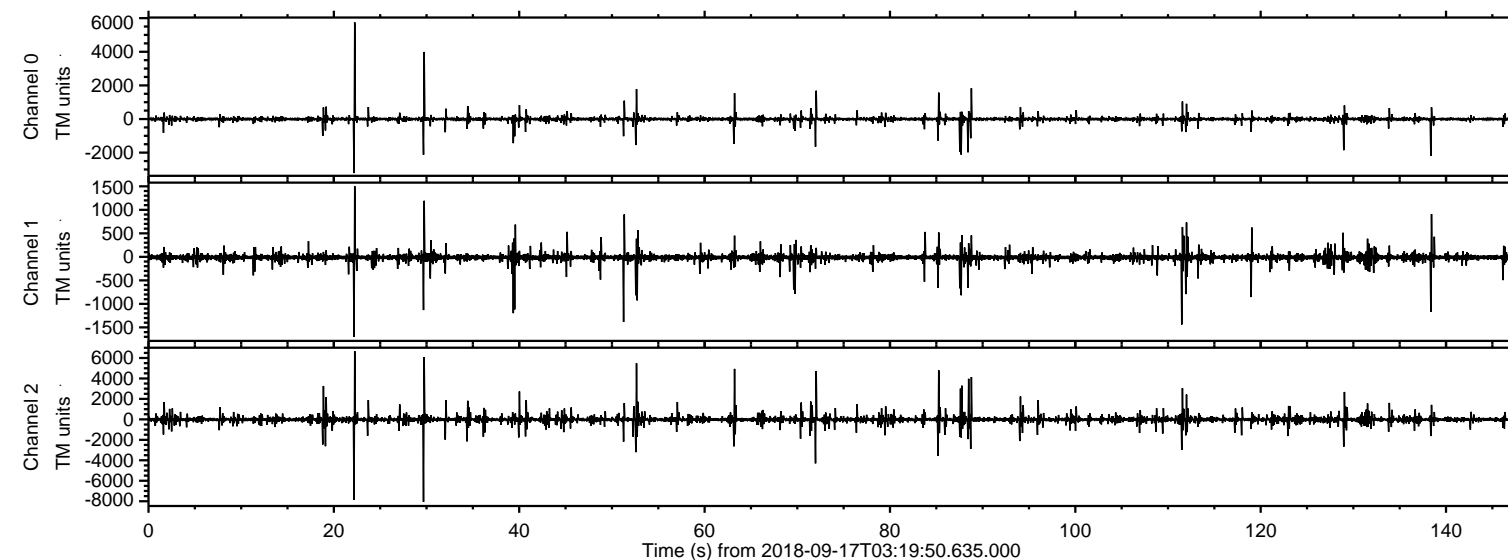
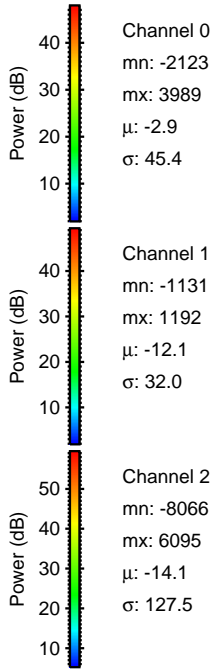
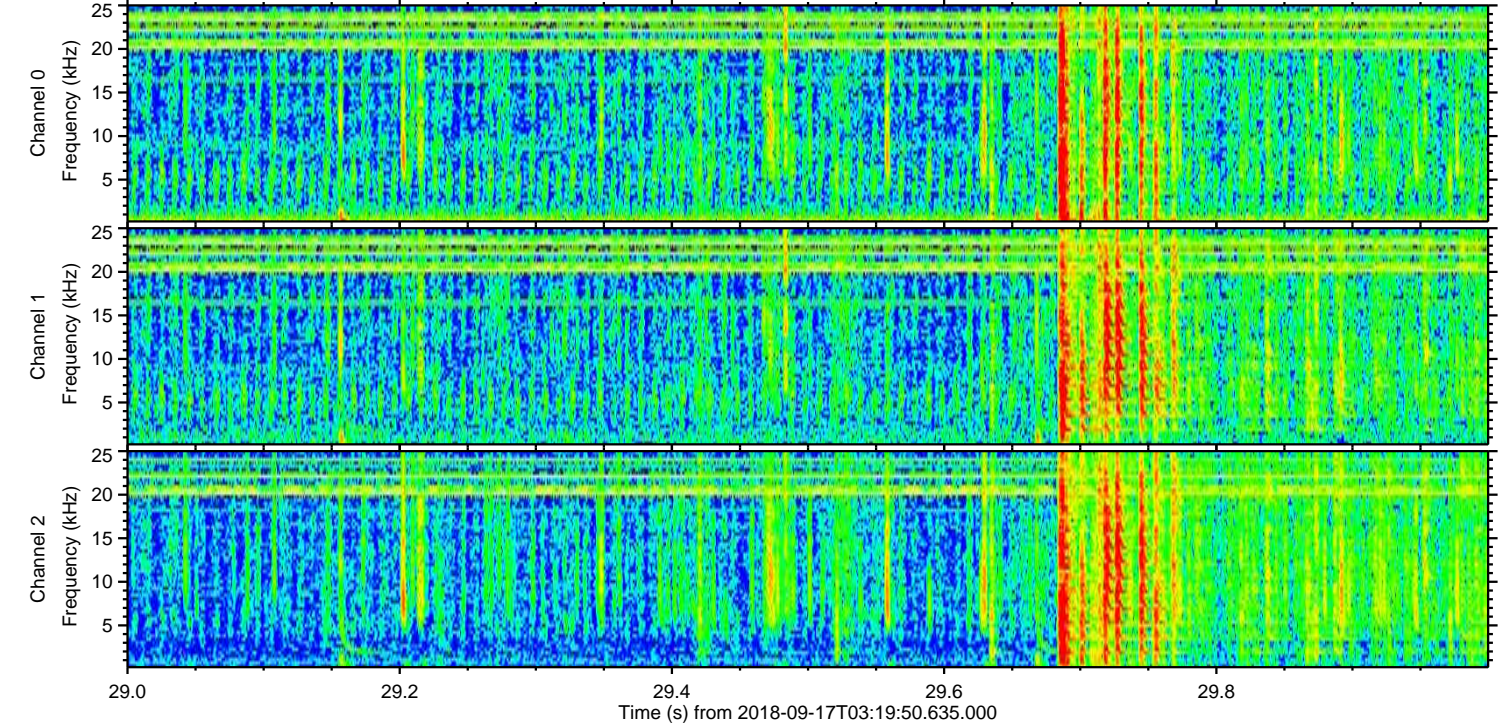
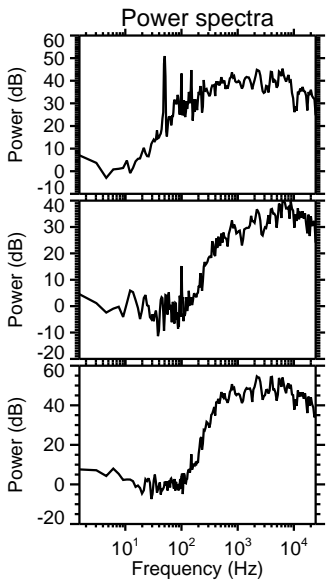
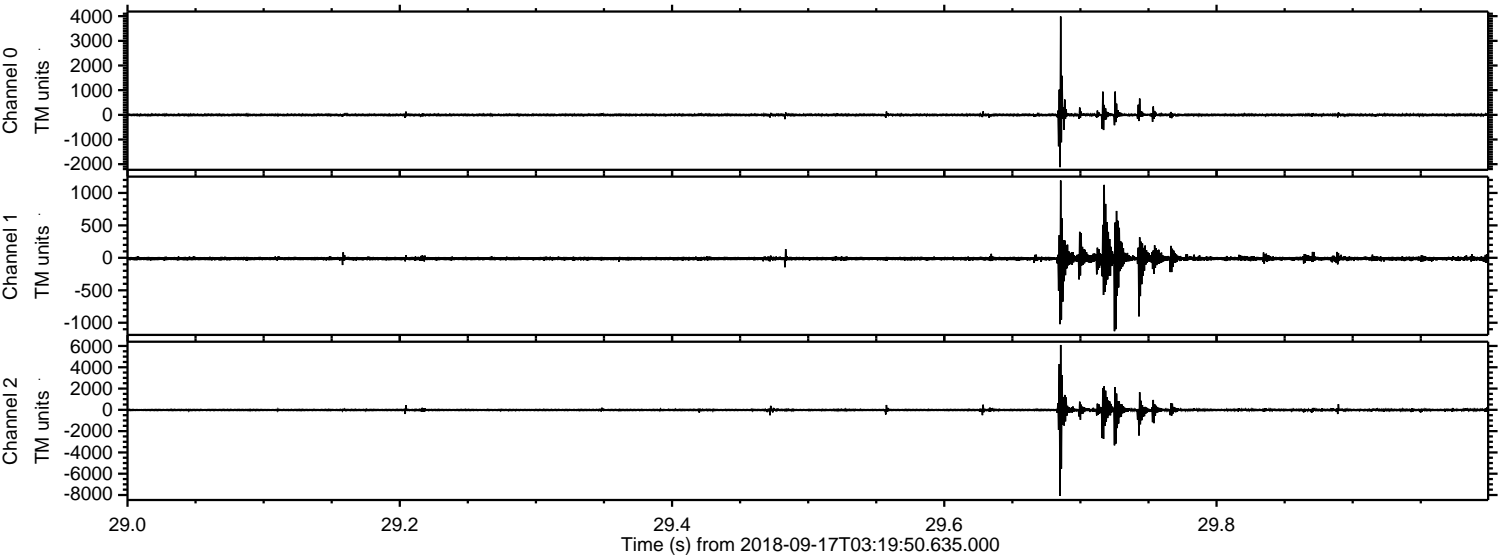

Processed Mon Sep 17 05:27:33 2018 by ELM ver.2012-10-06 from 001__elm20180917_031949__dat00.bin

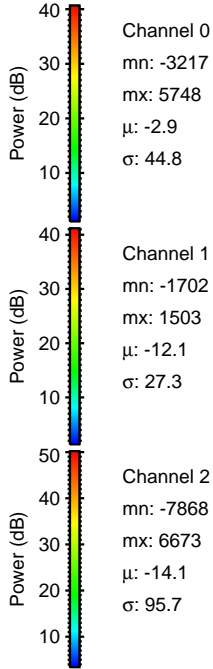
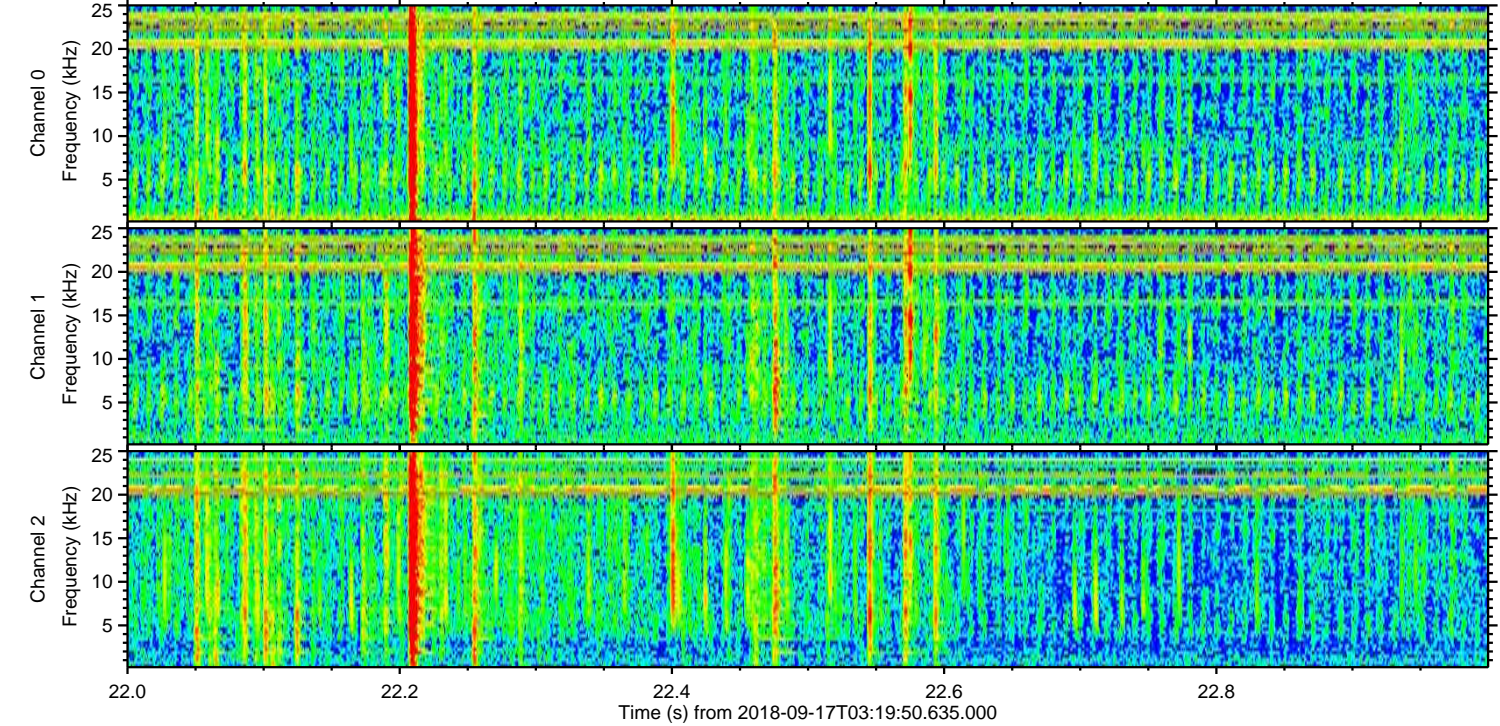
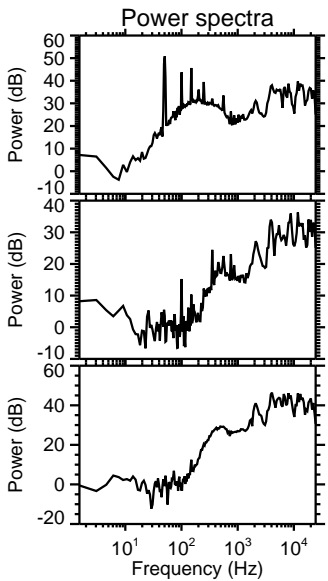
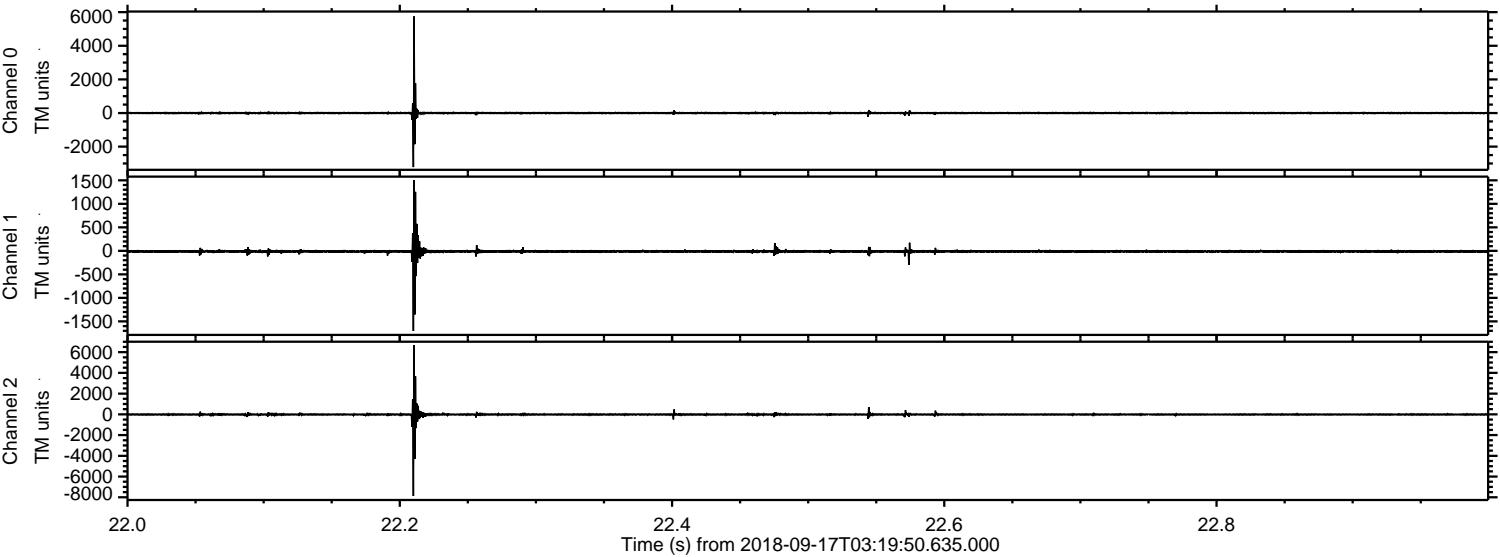

Processed Mon Sep 17 05:27:34 2018 by ELM ver.2012-10-06 from 001__elm20180917_031949__dat00.bin

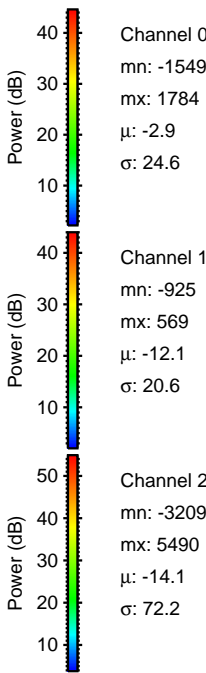
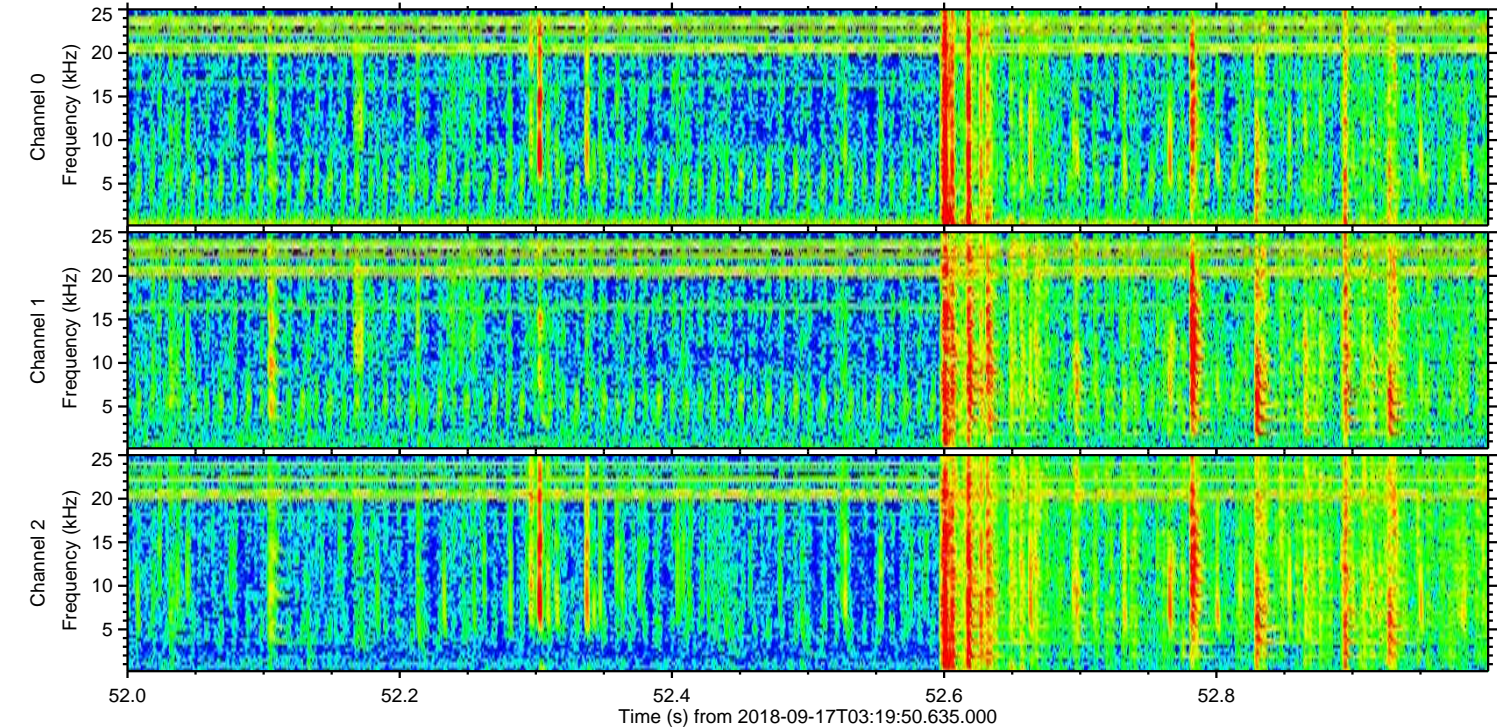
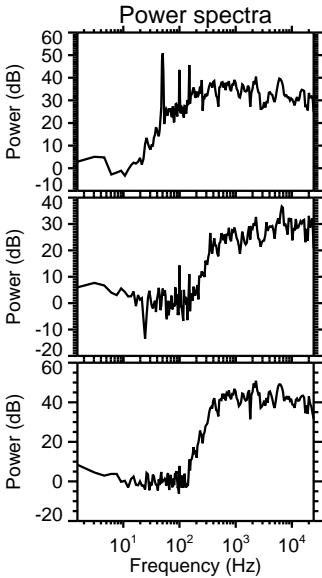
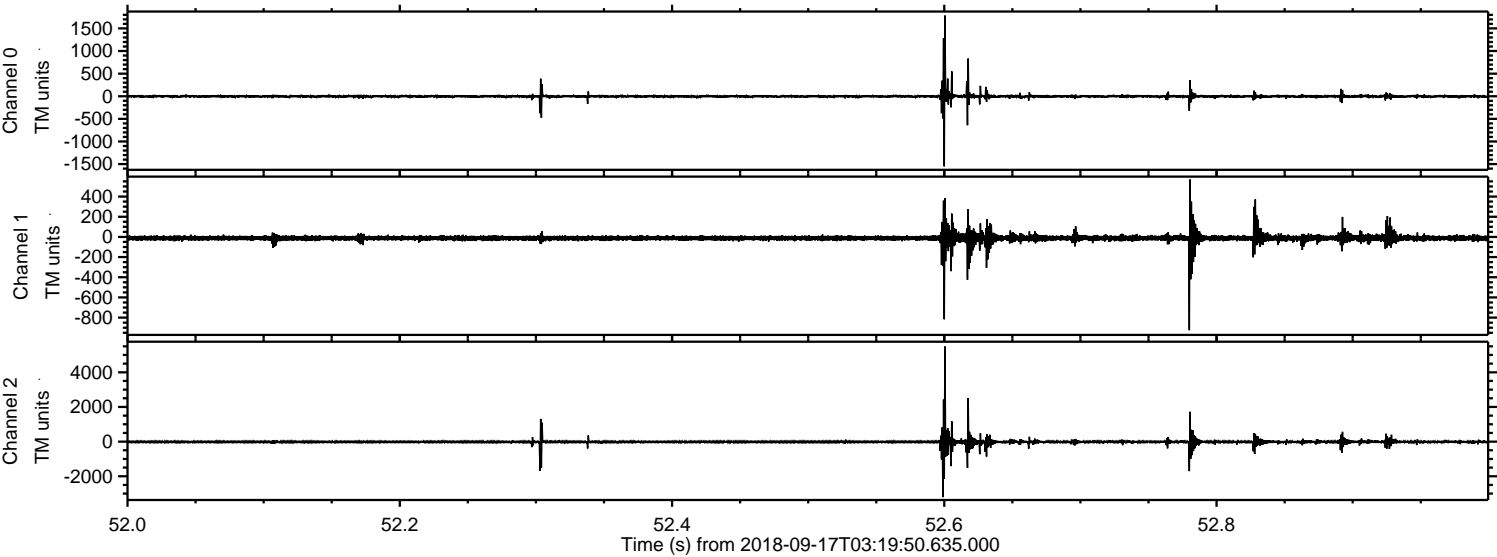

ELMAVAN 3D WAVEFORMS (Measured data sampled at 50 kHz) 51000 packets of 144 samples from 2018-09-17T03:19:50.635.000. Part 64/147

Processed Mon Sep 17 05:27:34 2018 by ELM ver.2012-10-06 from 001__elm20180917_031949__dat00.bin

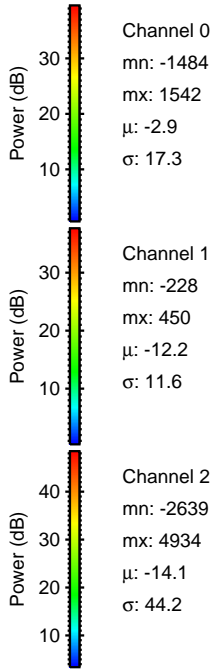
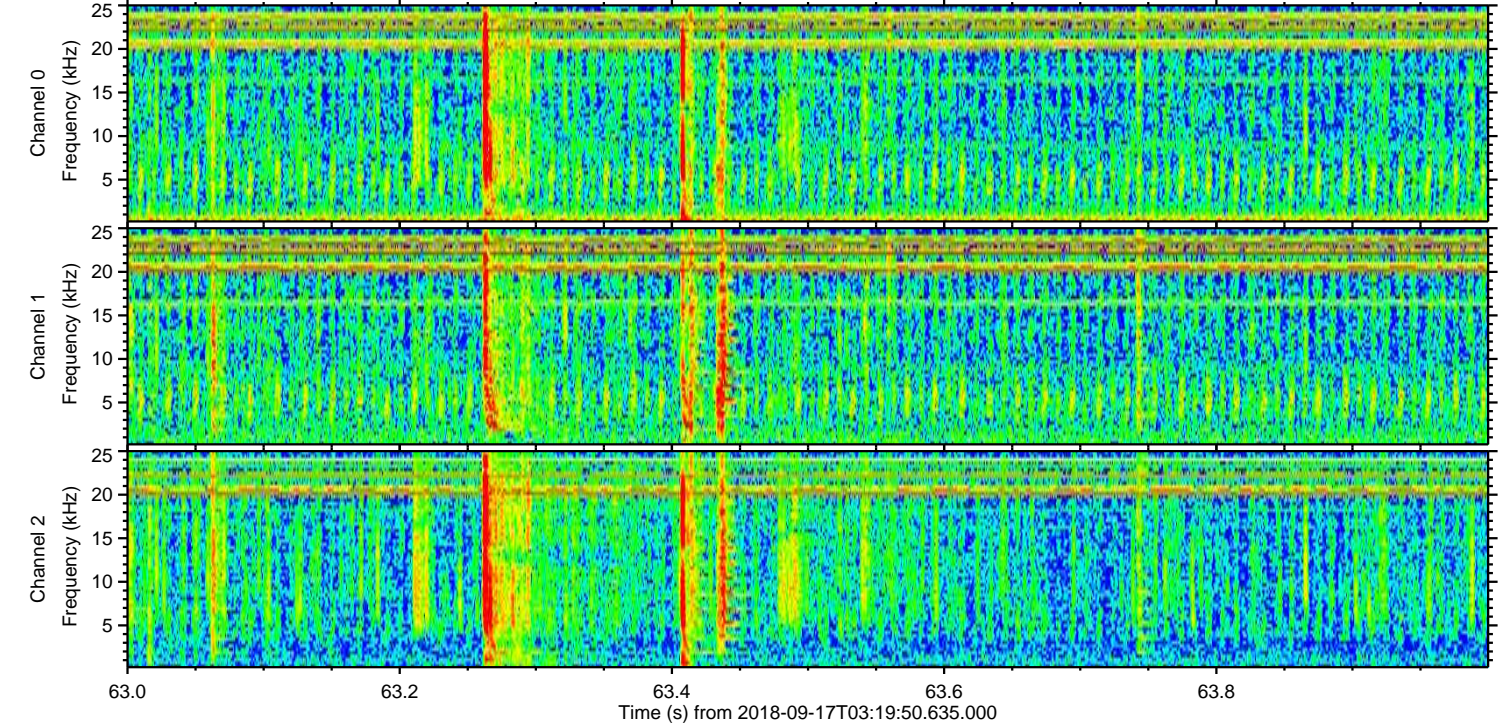
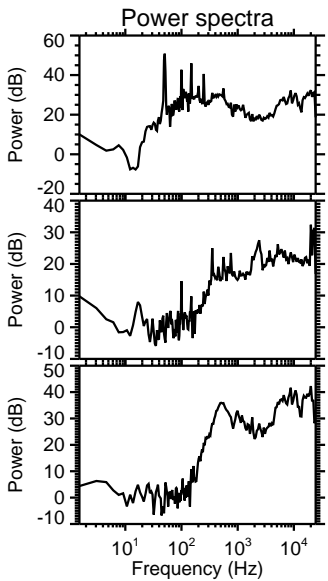
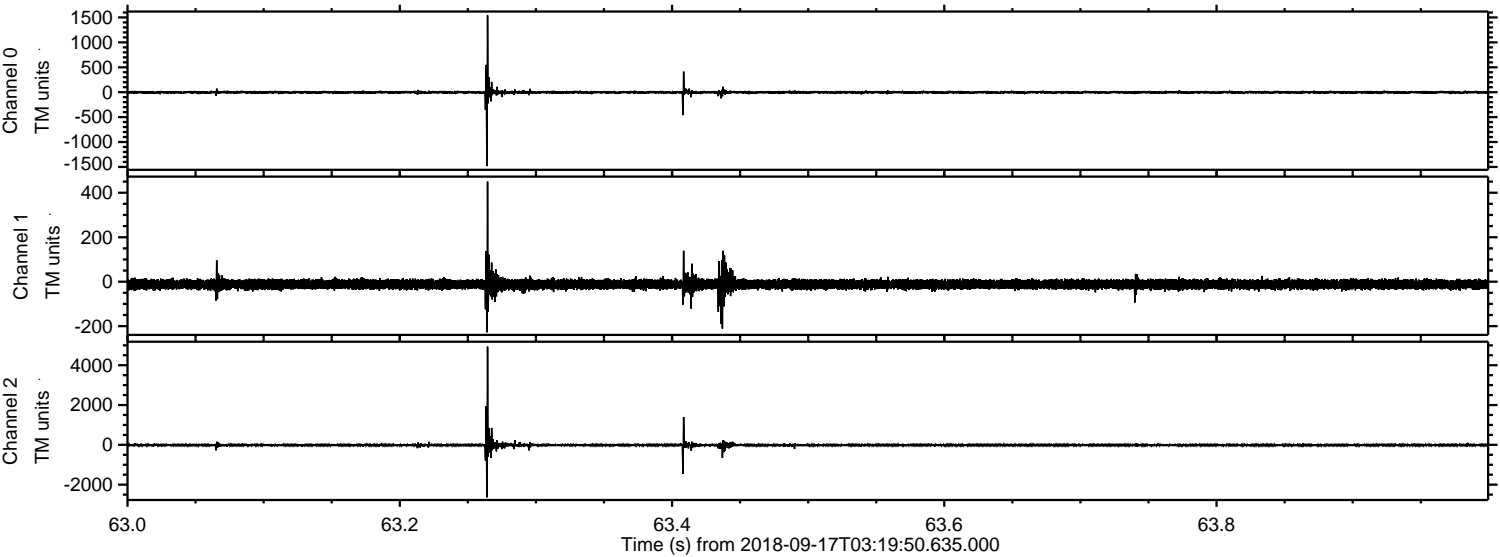

Processed Mon Sep 17 05:27:35 2018 by ELM ver.2012-10-06 from 001__elm20180917_031949__dat00.bin

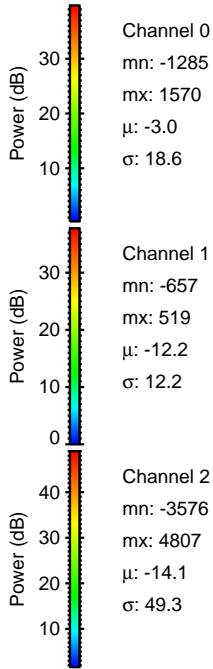
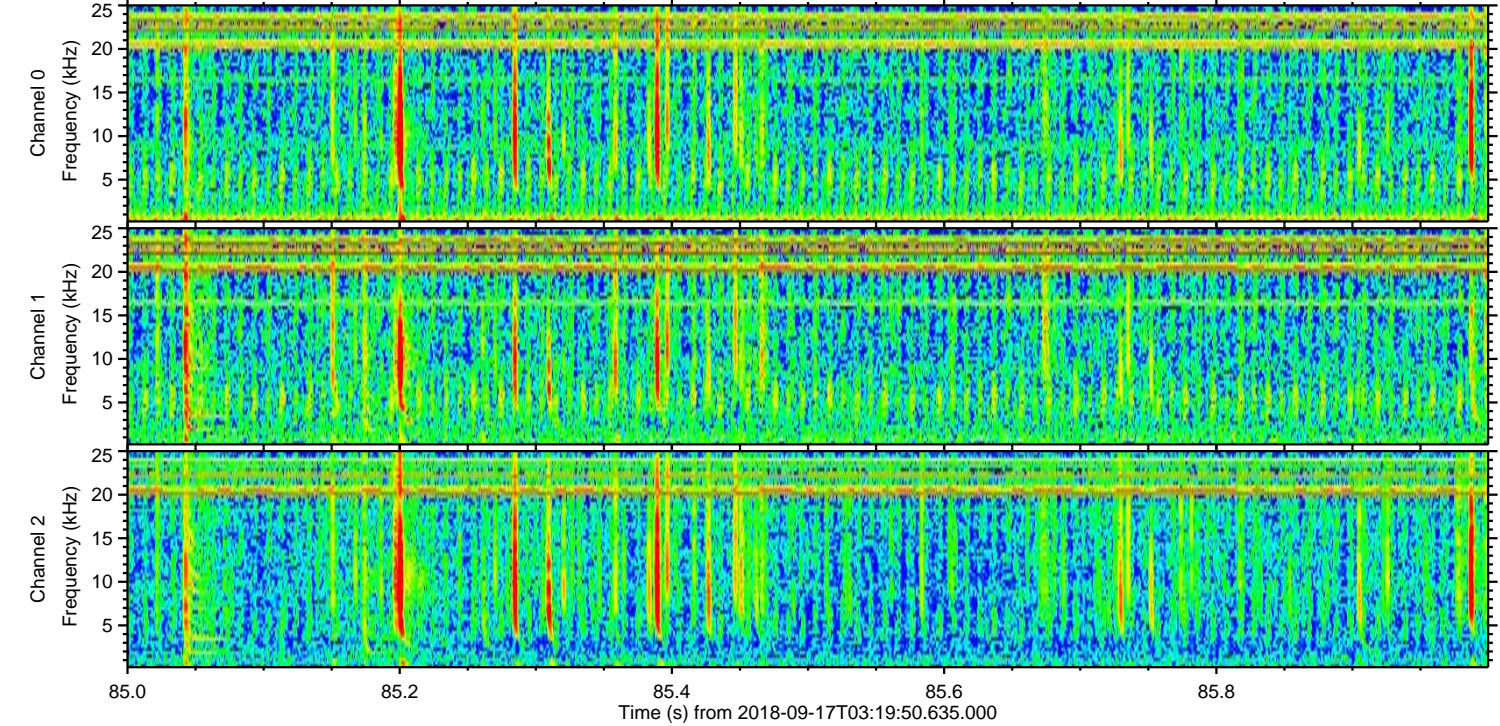
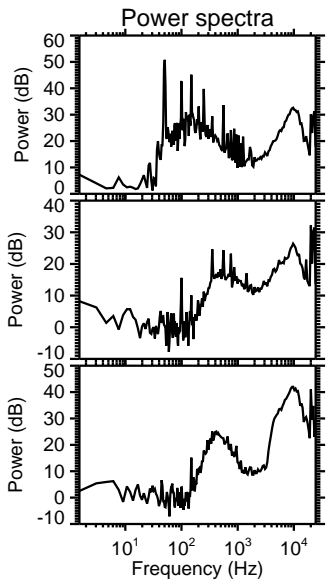
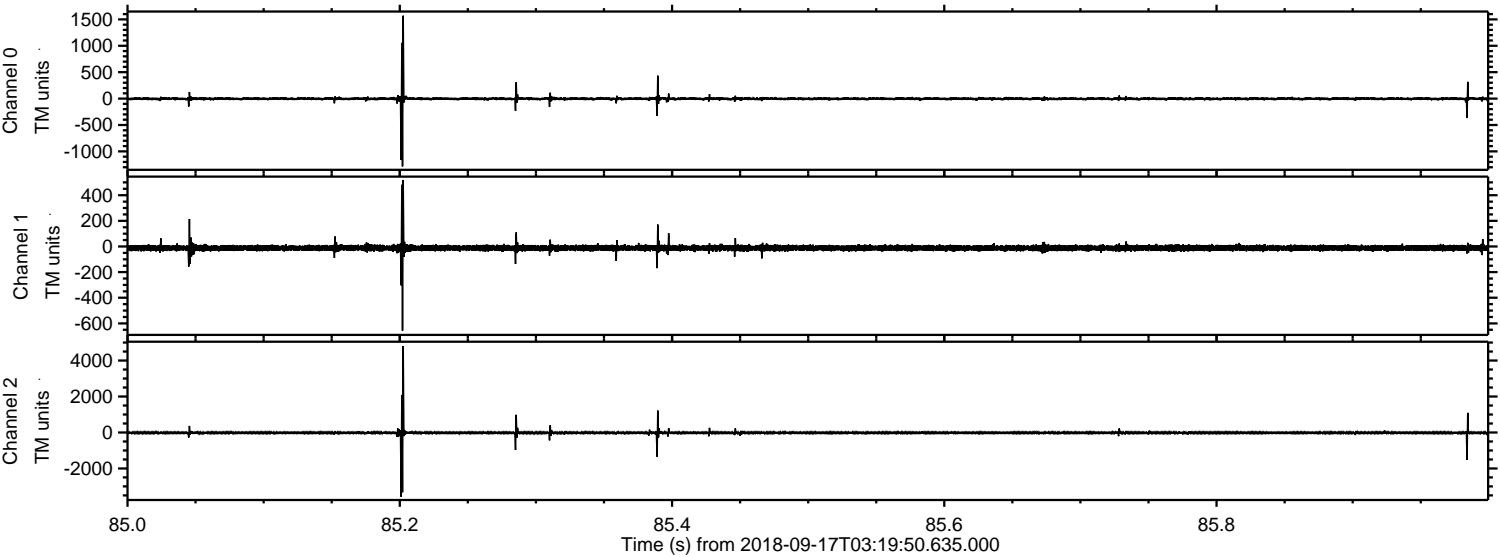

Processed Mon Sep 17 05:27:36 2018 by ELM ver.2012-10-06 from 001__elm20180917_031949__dat00.bin

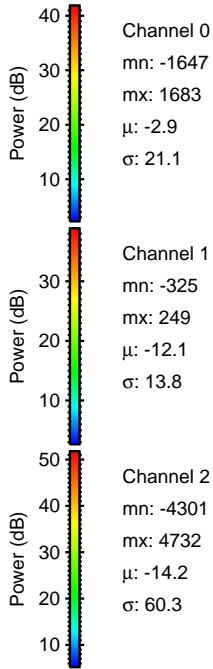
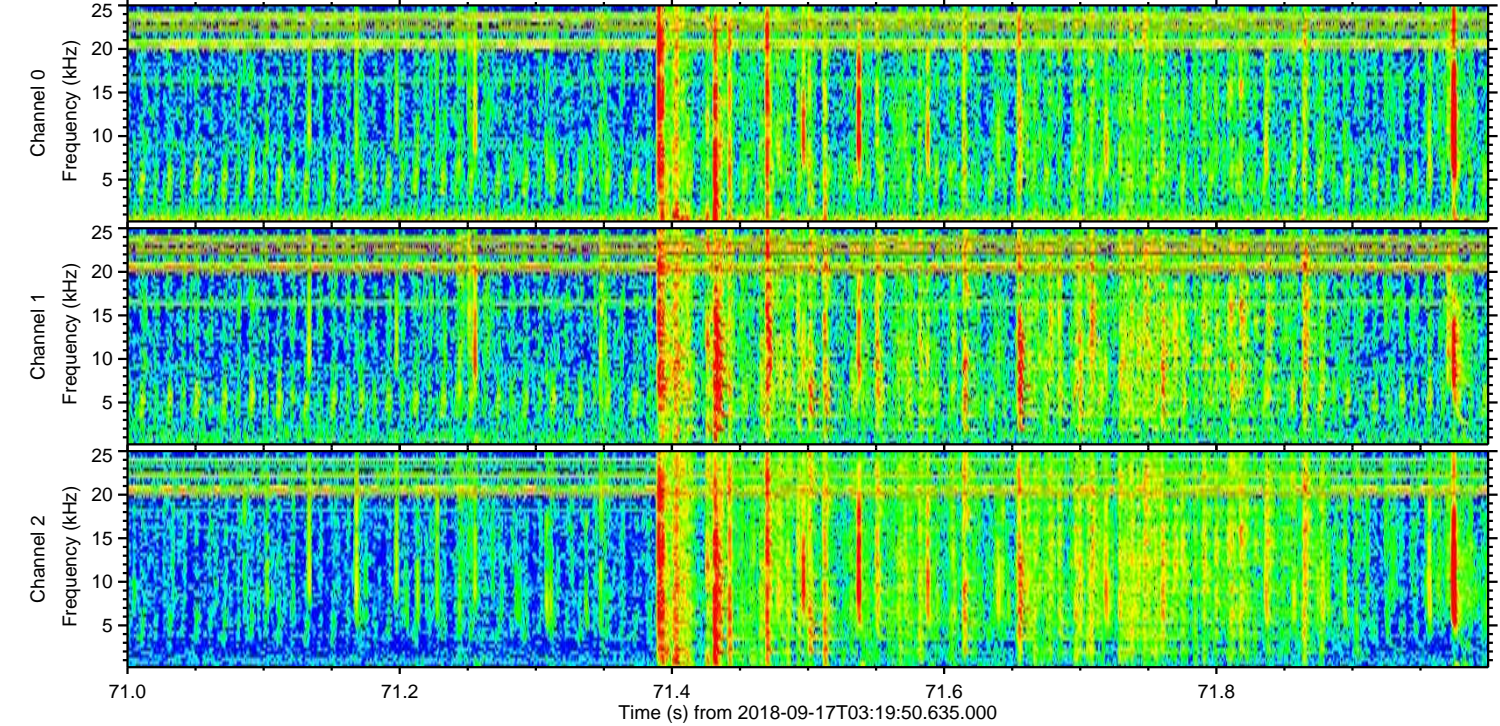
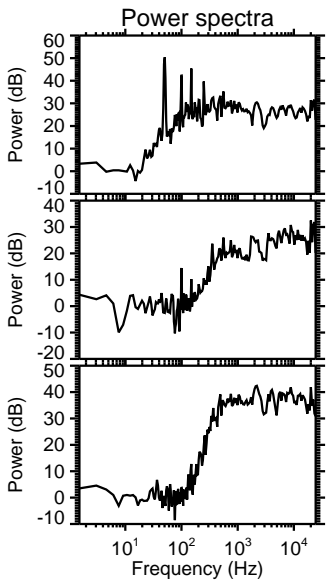
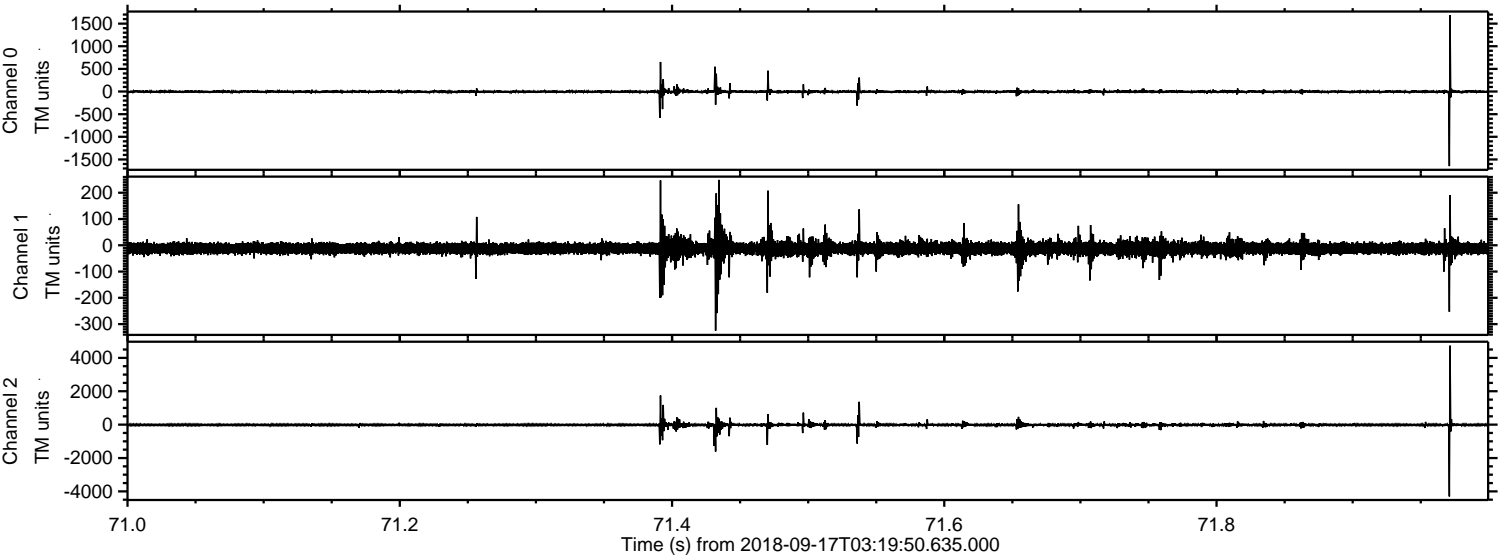

Channel 0
mn: -1647
mx: 1683
 μ : -2.9
 σ : 21.1

Channel 1
mn: -325
mx: 249
 μ : -12.1
 σ : 13.8

Channel 2
mn: -4301
mx: 4732
 μ : -14.2
 σ : 60.3

Processed Mon Sep 17 05:27:36 2018 by ELM ver.2012-10-06 from 001__elm20180917_031949__dat00.bin

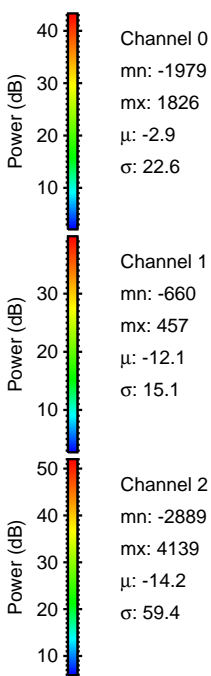
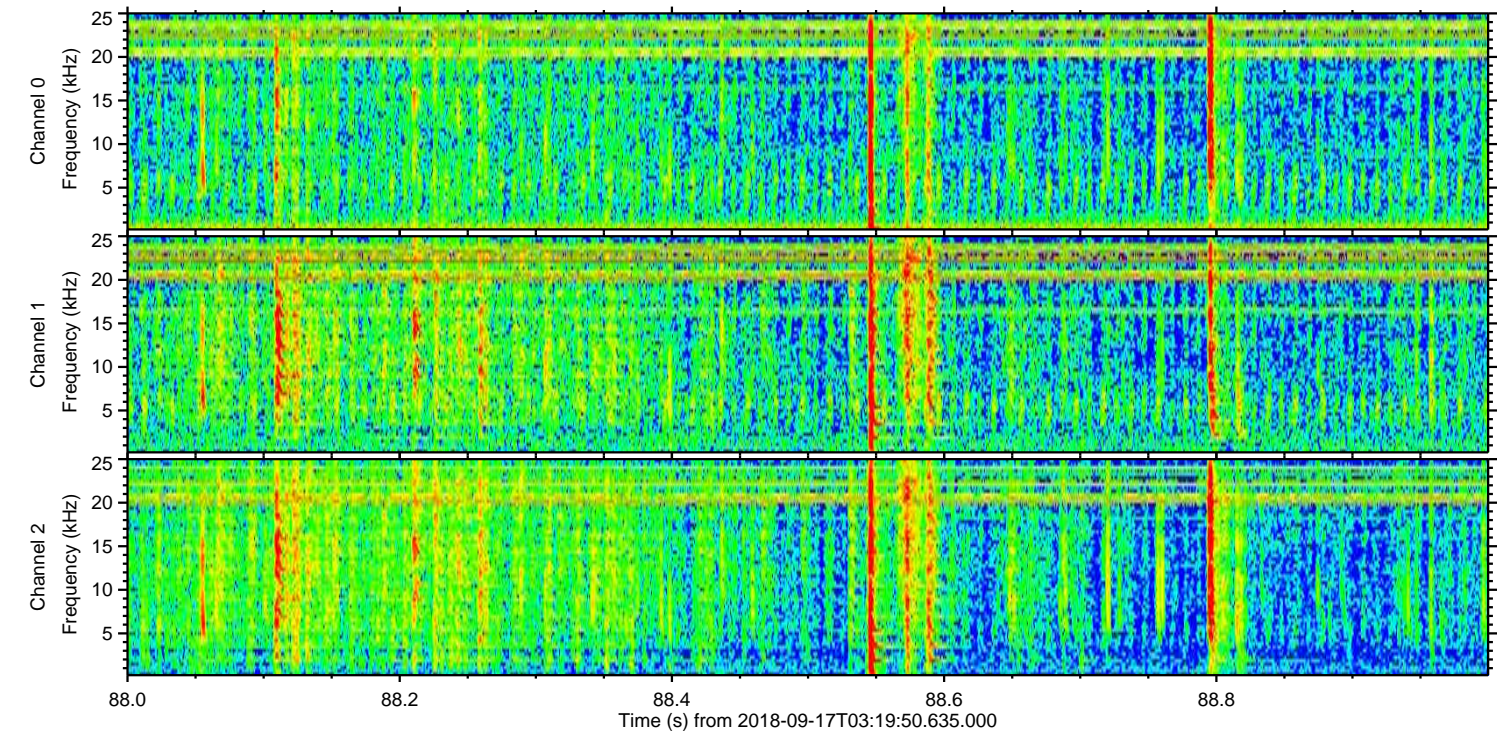
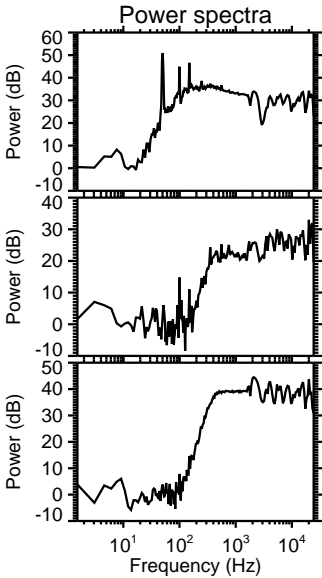
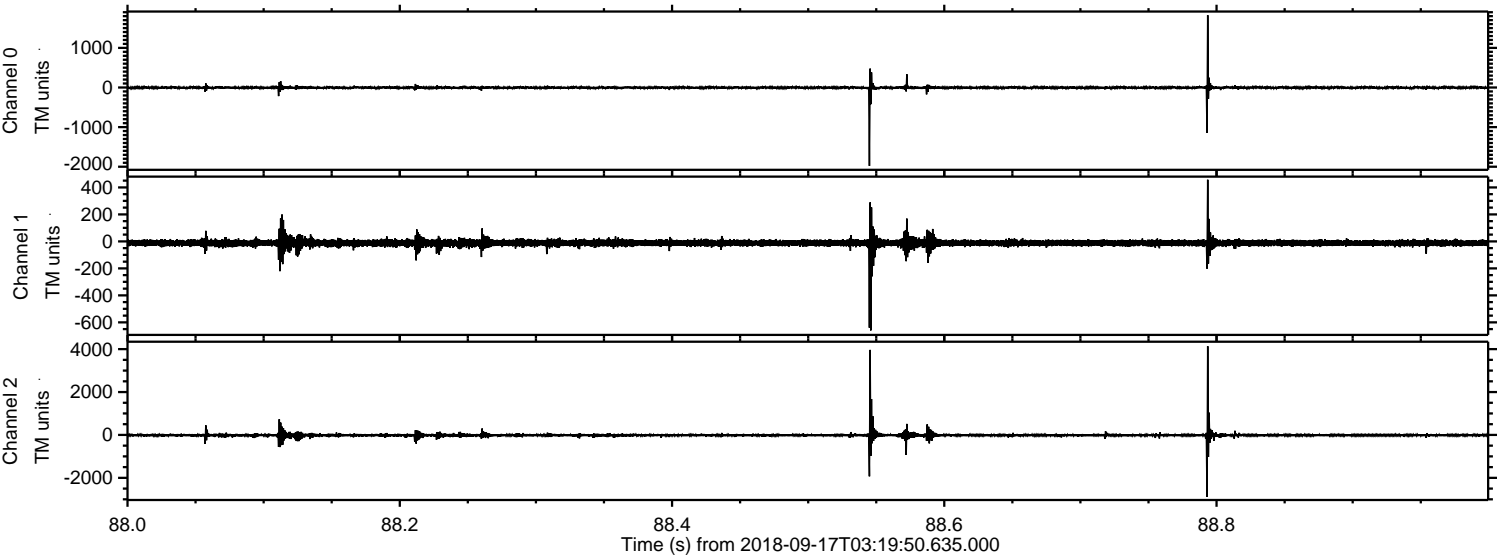

Processed Mon Sep 17 05:27:37 2018 by ELM ver.2012-10-06 from 001__elm20180917_031949__dat00.bin

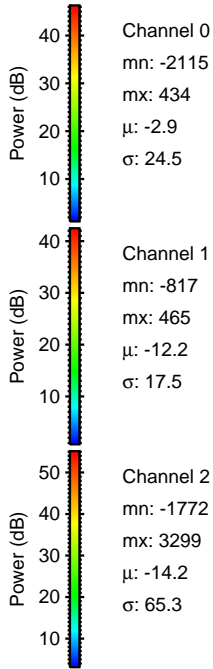
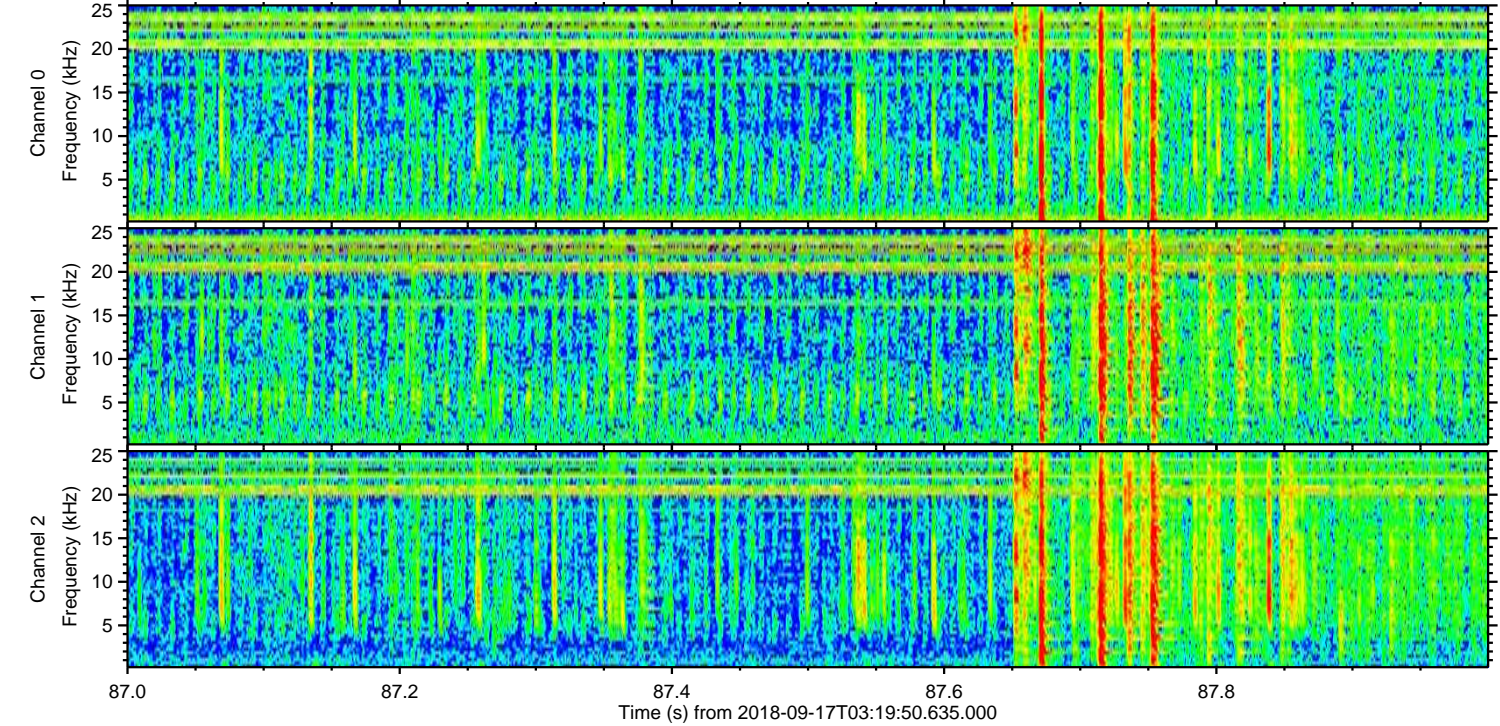
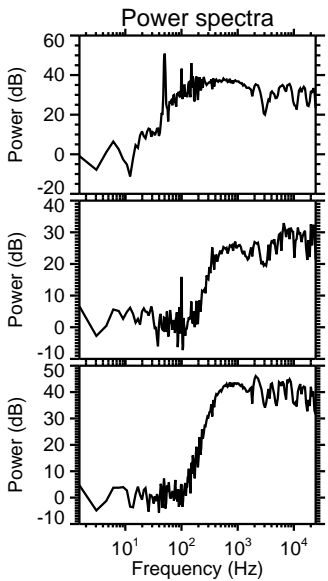
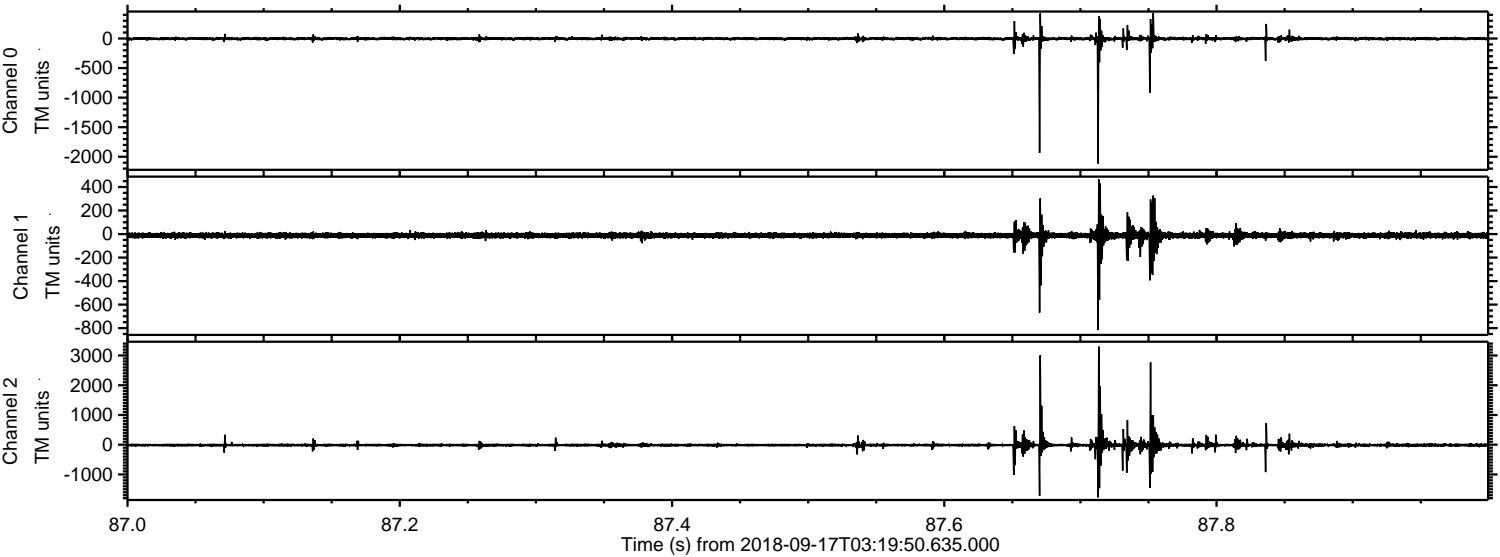

Channel 0
mn: -2115
mx: 434
 μ : -2.9
 σ : 24.5

Channel 1
mn: -817
mx: 465
 μ : -12.2
 σ : 17.5

Channel 2
mn: -1772
mx: 3299
 μ : -14.2
 σ : 65.3

Processed Mon Sep 17 05:27:38 2018 by ELM ver.2012-10-06 from 001__elm20180917_031949__dat00.bin

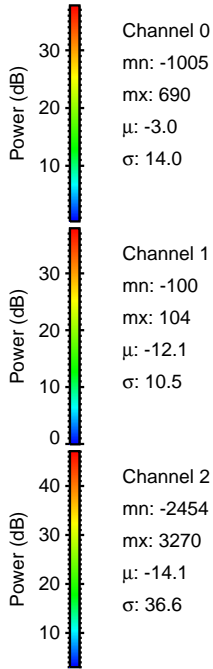
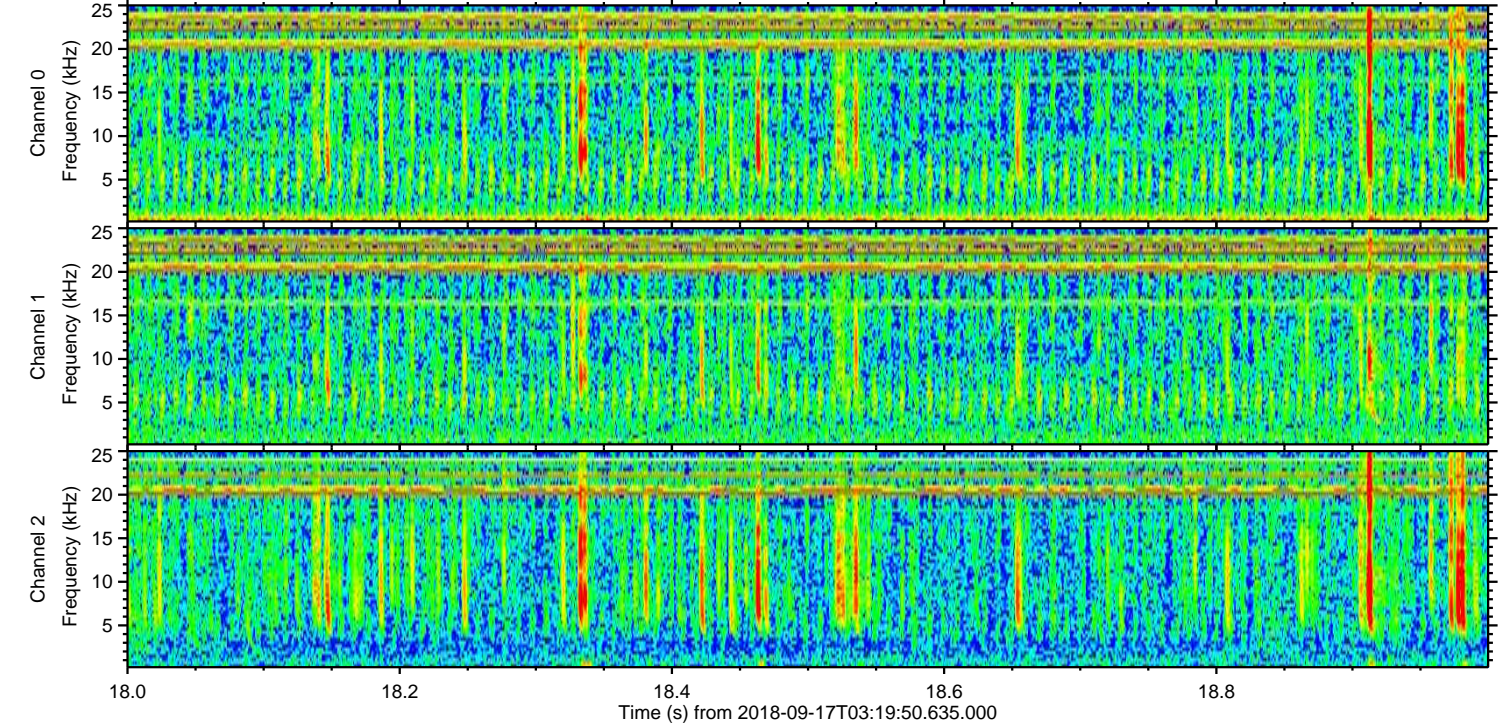
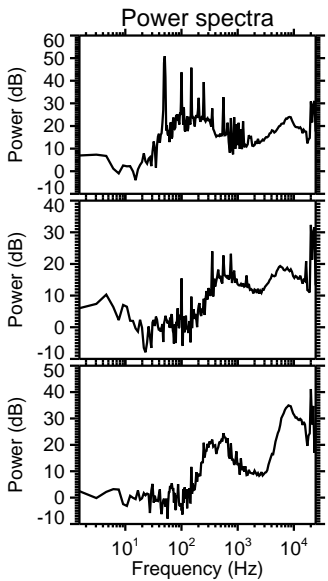
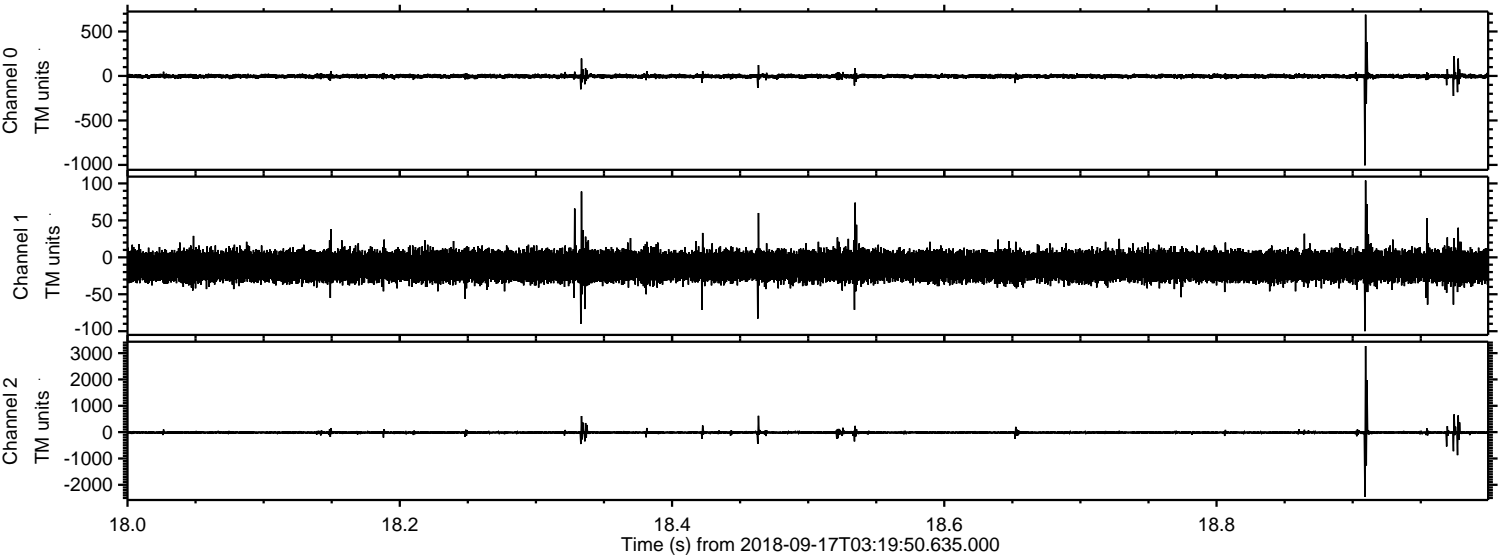

Processed Mon Sep 17 05:27:39 2018 by ELM ver.2012-10-06 from 001__elm20180917_031949__dat00.bin

