

ELMAVAN 3D WAVEFORMS (Measured data sampled at 50 kHz) 51000 packets of 144 samples from 2018-09-16T19:34:31.660.999.

Processed Sun Sep 16 21:42:36 2018 by ELM ver.2012-10-06 from 001__elm20180916_193430__dat00.bin

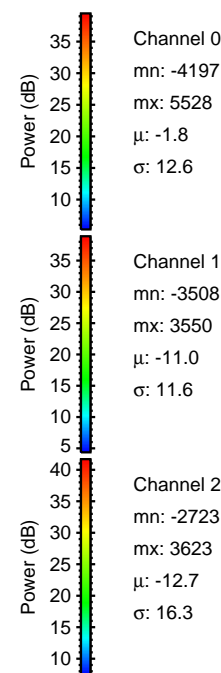

Processed Sun Sep 16 21:42:42 2018 by ELM ver.2012-10-06 from 001__elm20180916_193430__dat00.bin

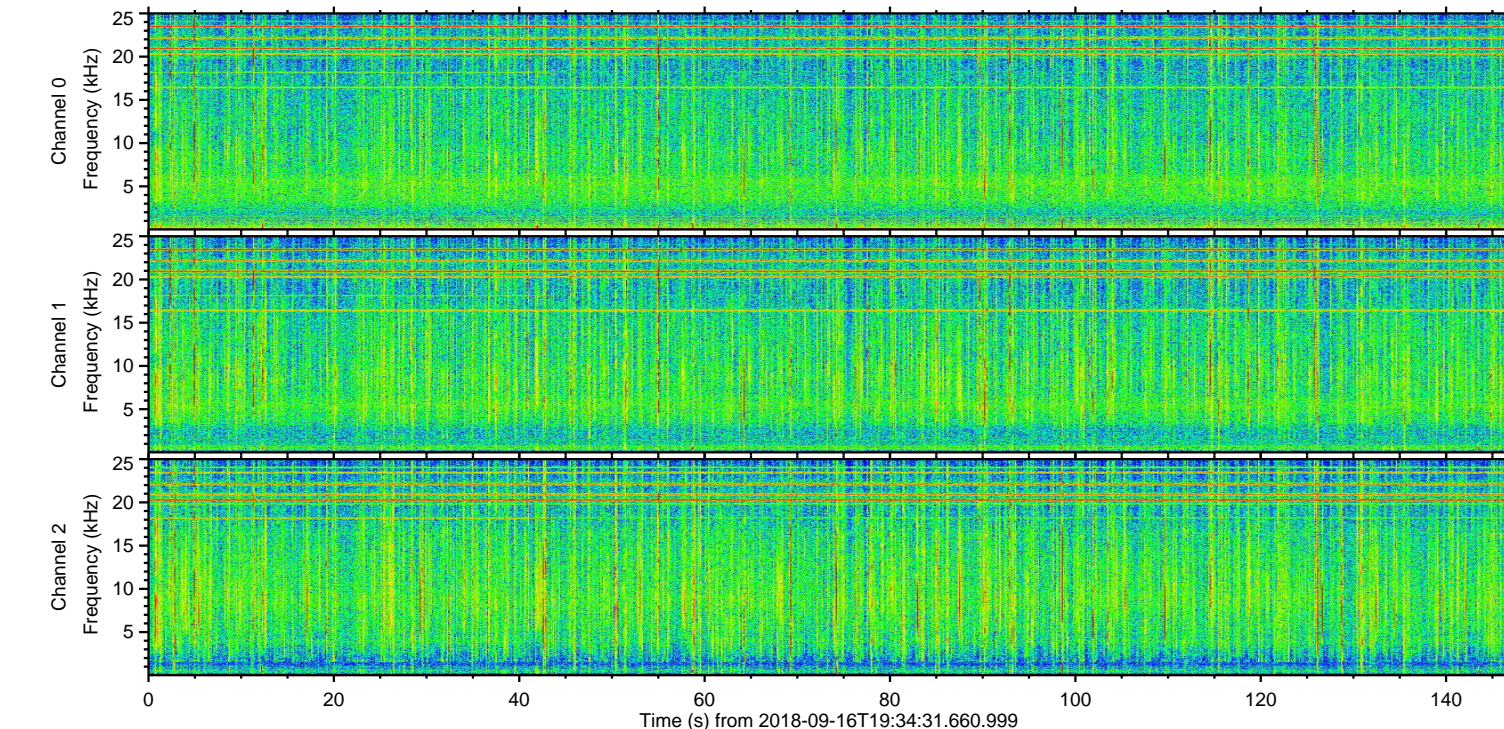
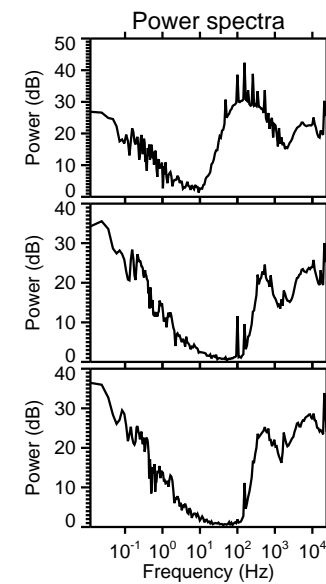
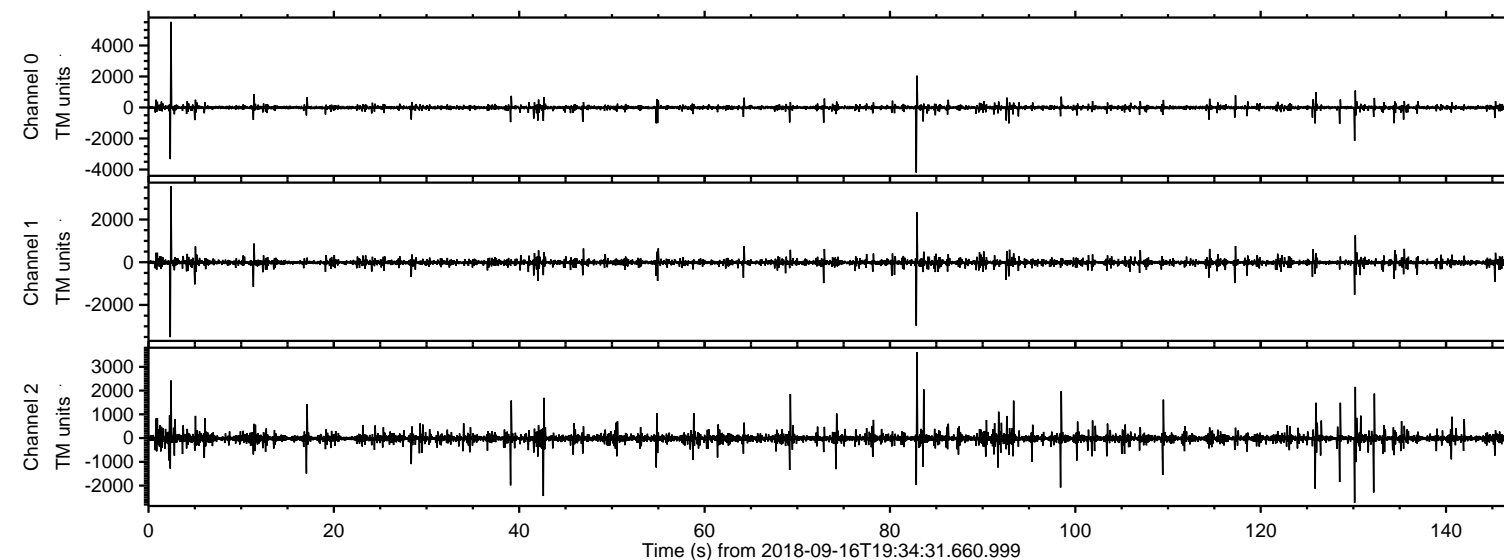
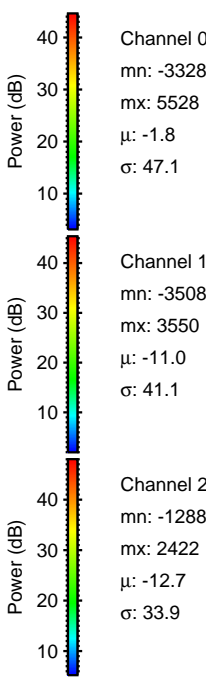
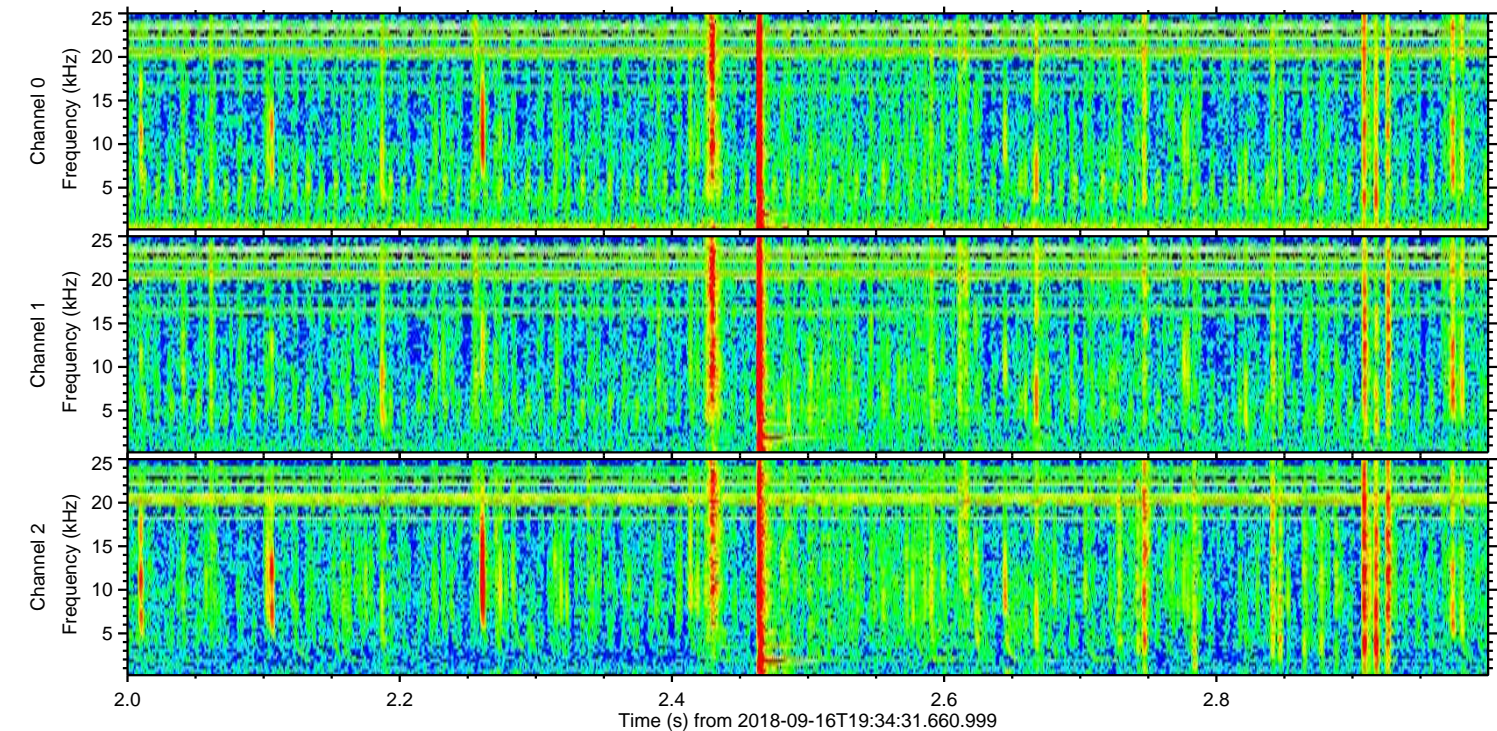
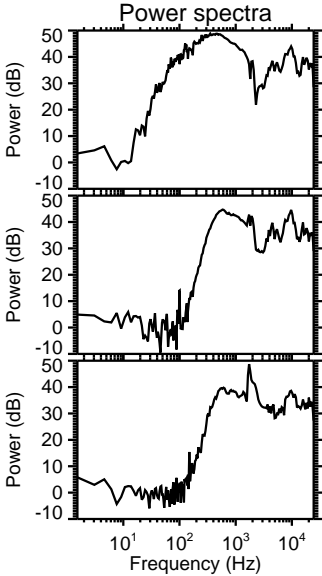
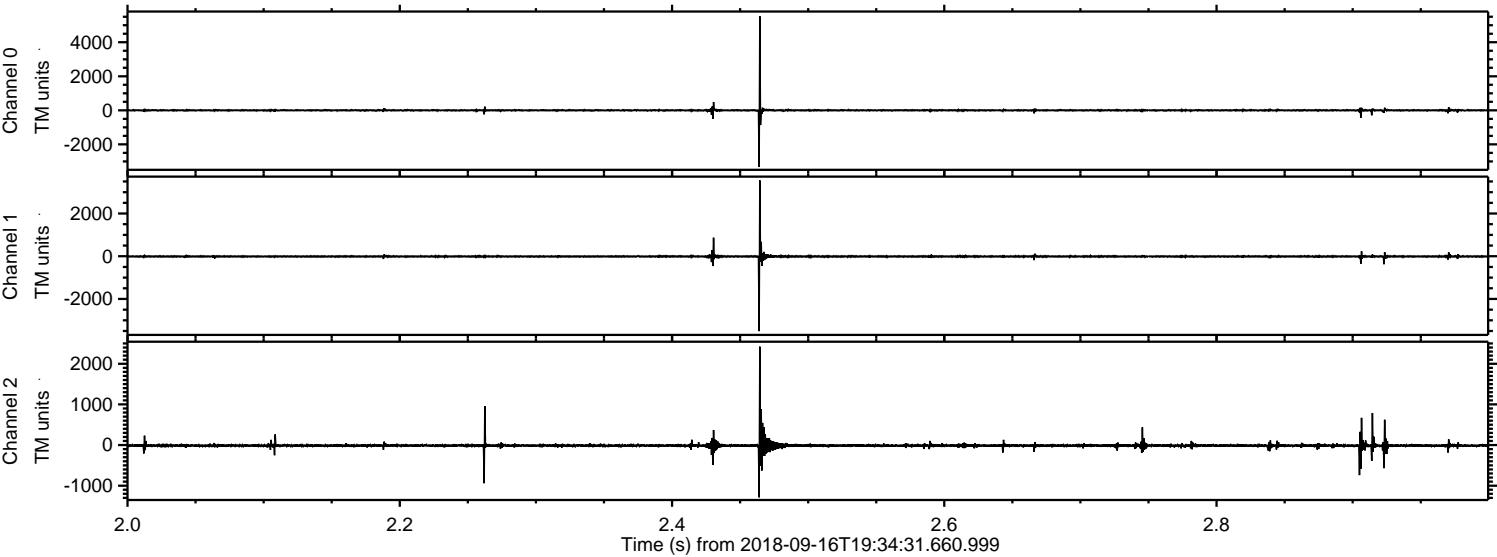

Channel 0
mn: -3328
mx: 5528
 μ : -1.8
 σ : 47.1

Channel 1
mn: -3508
mx: 3550
 μ : -11.0
 σ : 41.1

Channel 2
mn: -1288
mx: 2422
 μ : -12.7
 σ : 33.9

Processed Sun Sep 16 21:42:43 2018 by ELM ver.2012-10-06 from 001__elm20180916_193430__dat00.bin

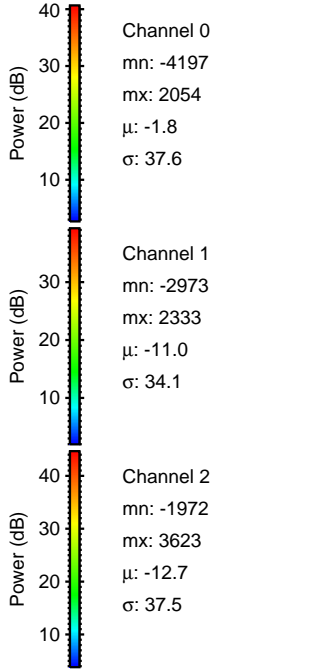
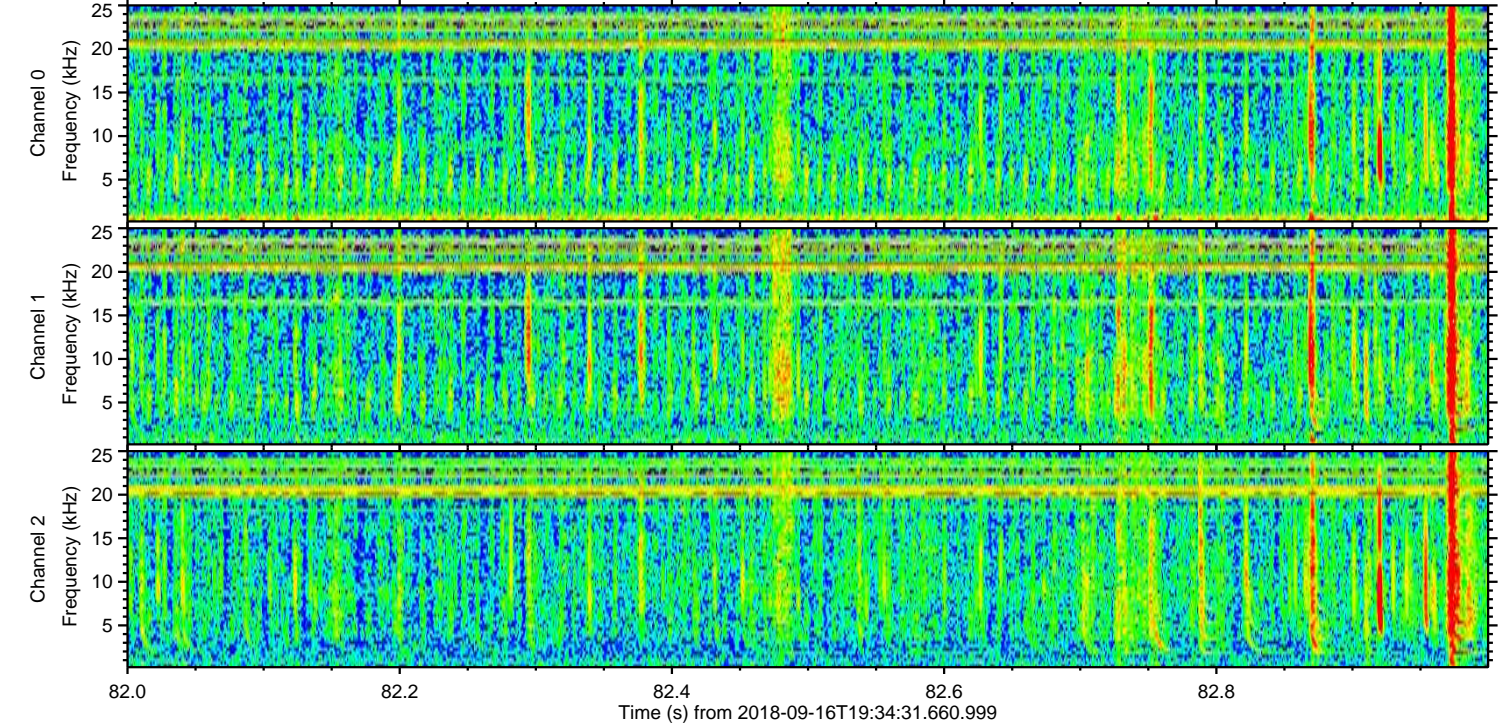
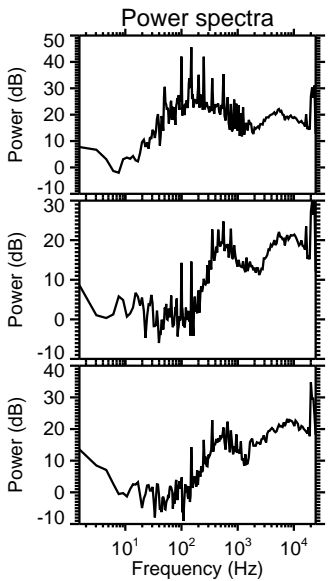
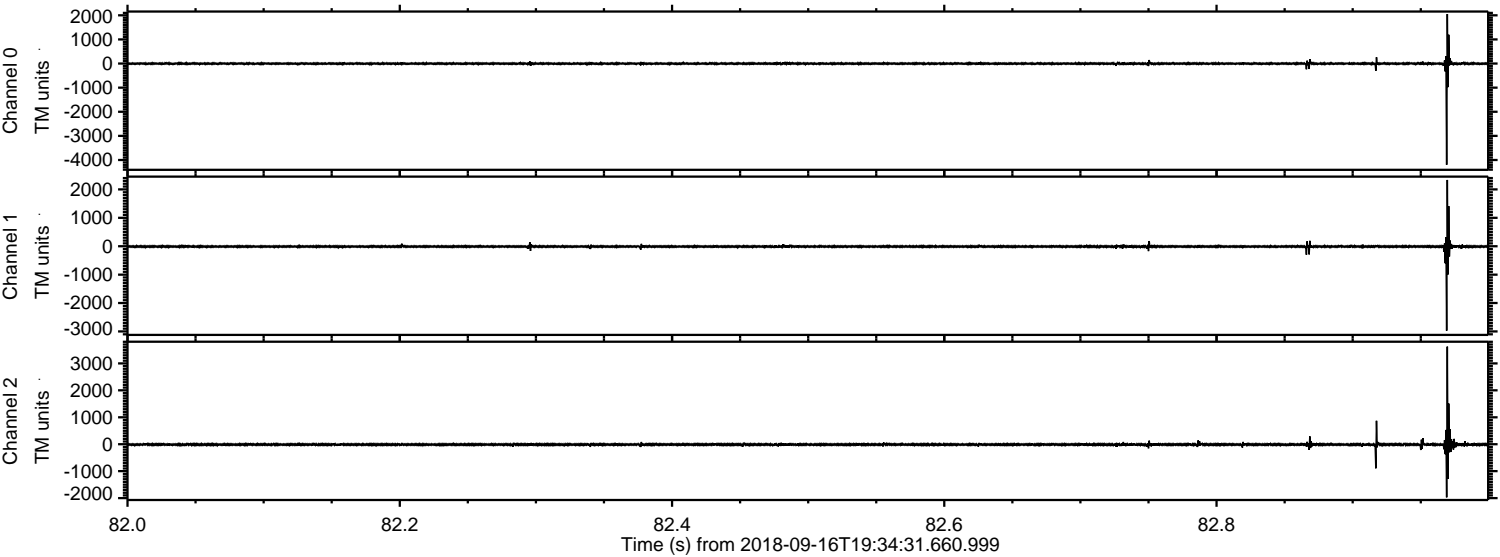

ELMAVAN 3D WAVEFORMS (Measured data sampled at 50 kHz) 51000 packets of 144 samples from 2018-09-16T19:34:31.660.999. Part 131/147

Processed Sun Sep 16 21:42:44 2018 by ELM ver.2012-10-06 from 001__elm20180916_193430__dat00.bin

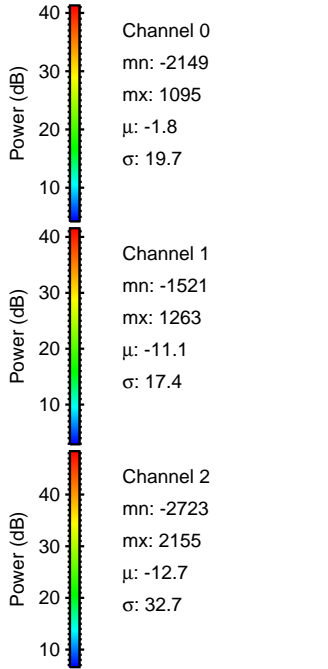
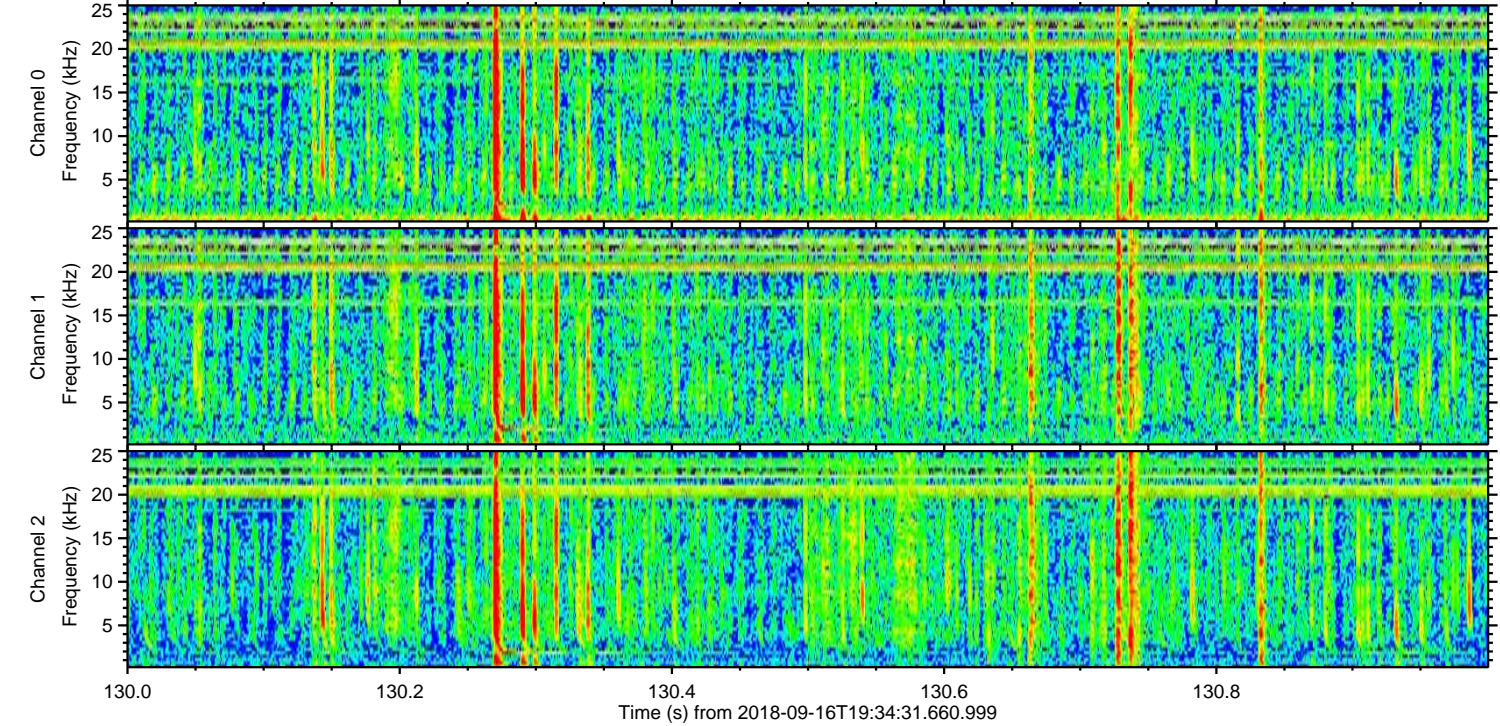
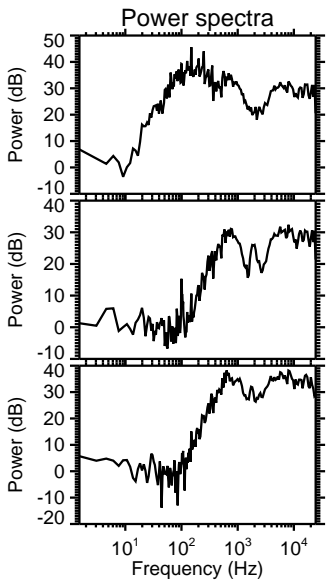
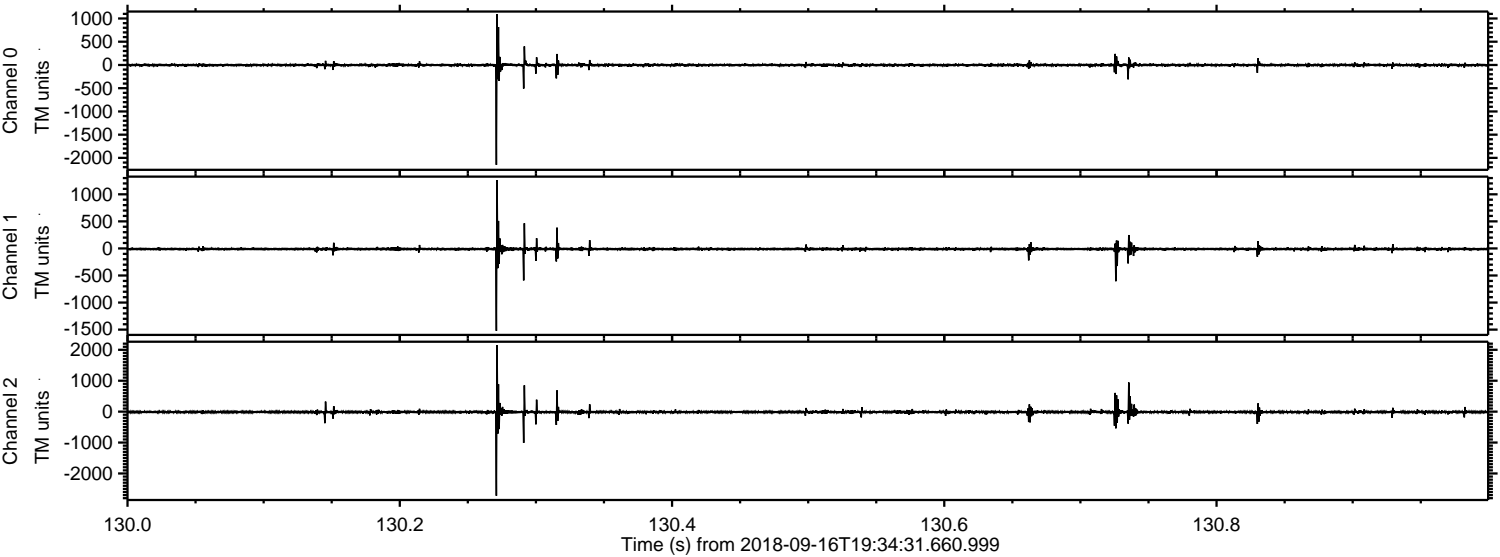

Processed Sun Sep 16 21:42:44 2018 by ELM ver.2012-10-06 from 001__elm20180916_193430__dat00.bin

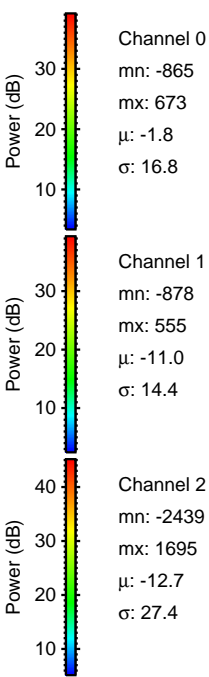
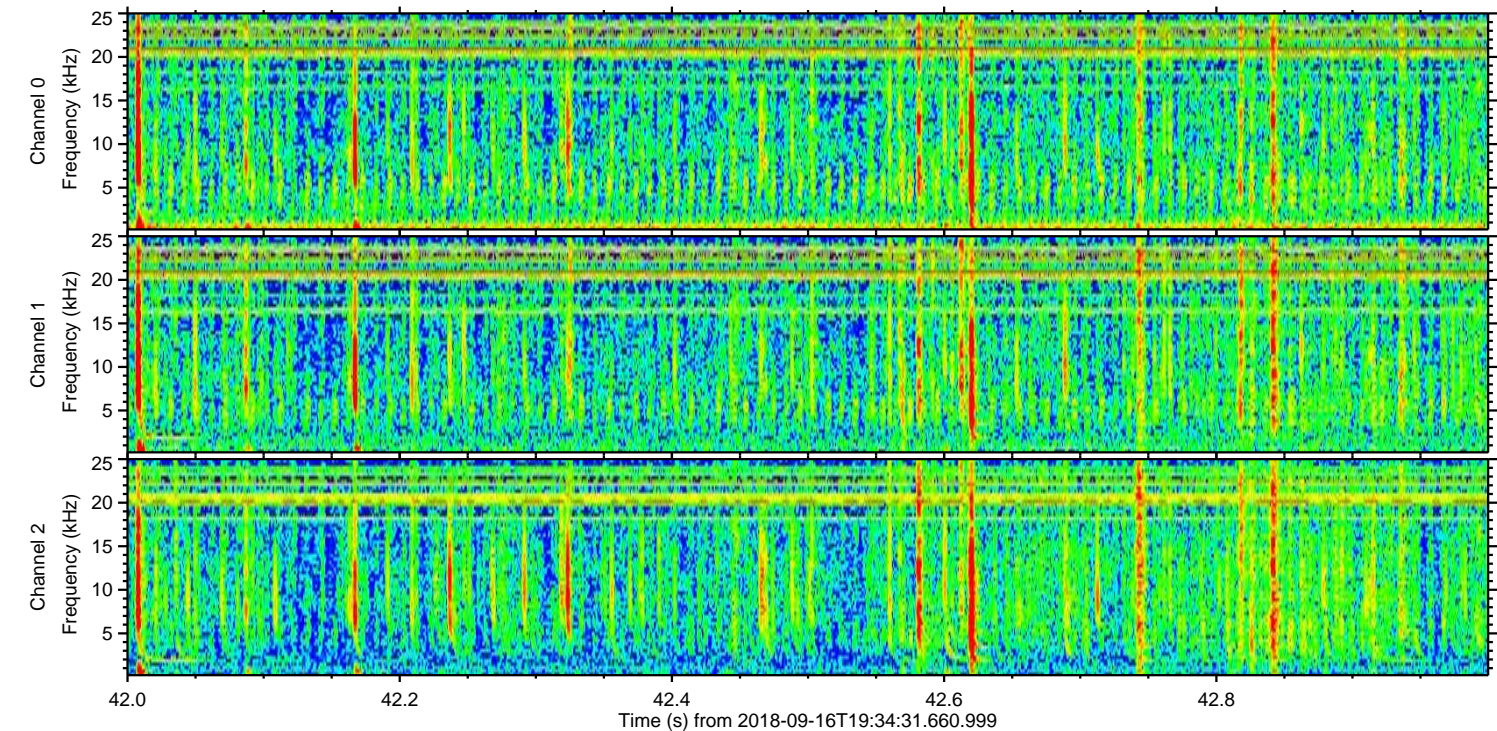
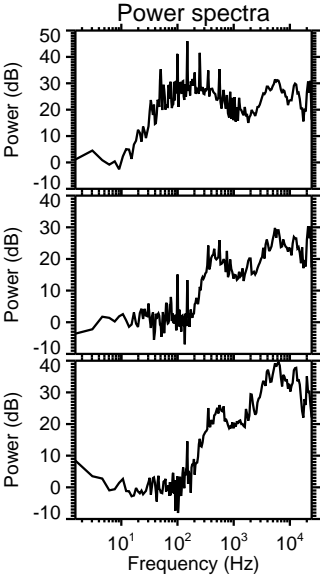
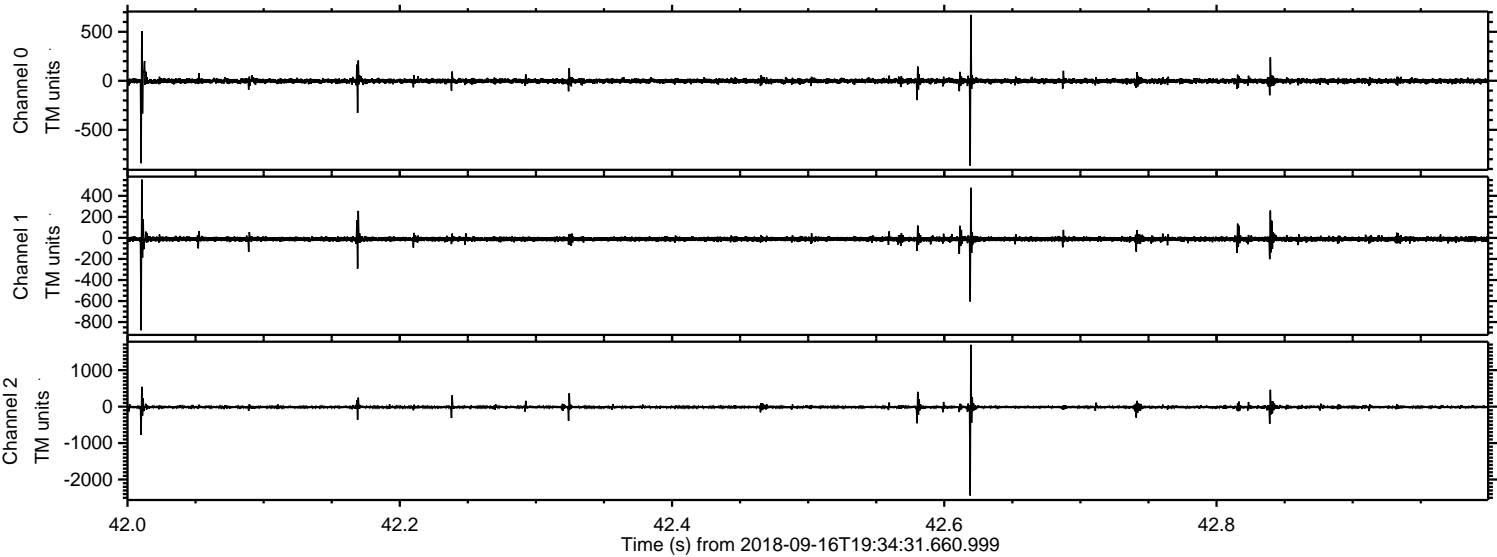

ELMAVAN 3D WAVEFORMS (Measured data sampled at 50 kHz) 51000 packets of 144 samples from 2018-09-16T19:34:31.660.999. Part 133/147

Processed Sun Sep 16 21:42:45 2018 by ELM ver.2012-10-06 from 001__elm20180916_193430__dat00.bin

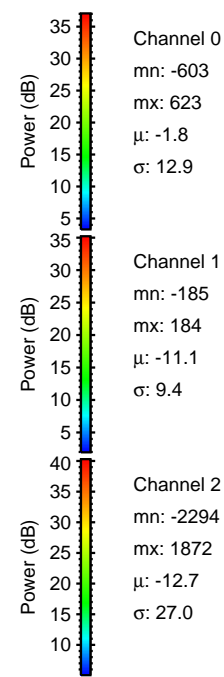
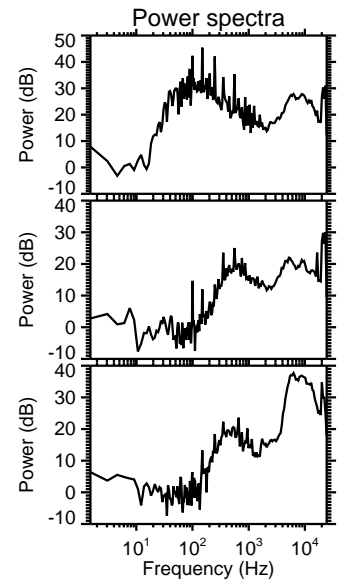
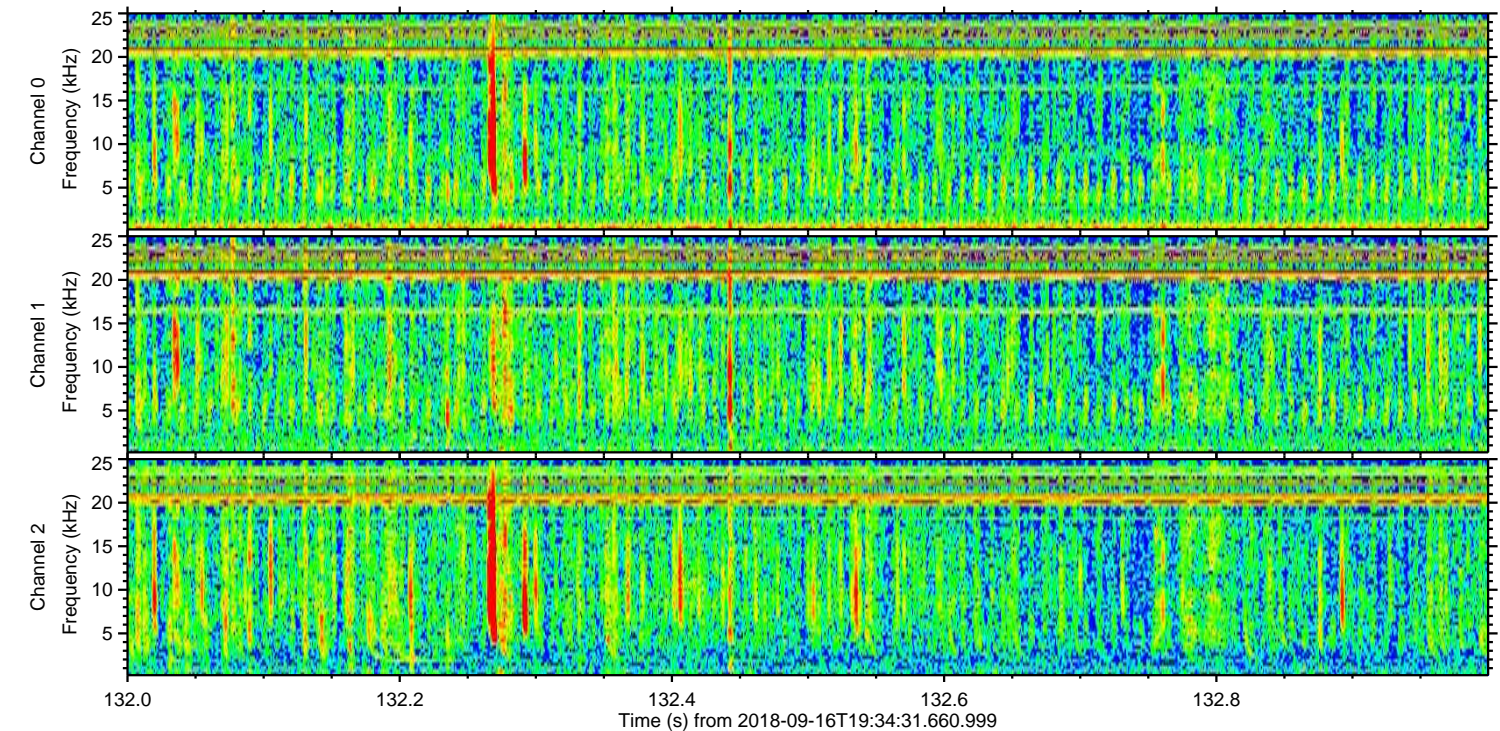
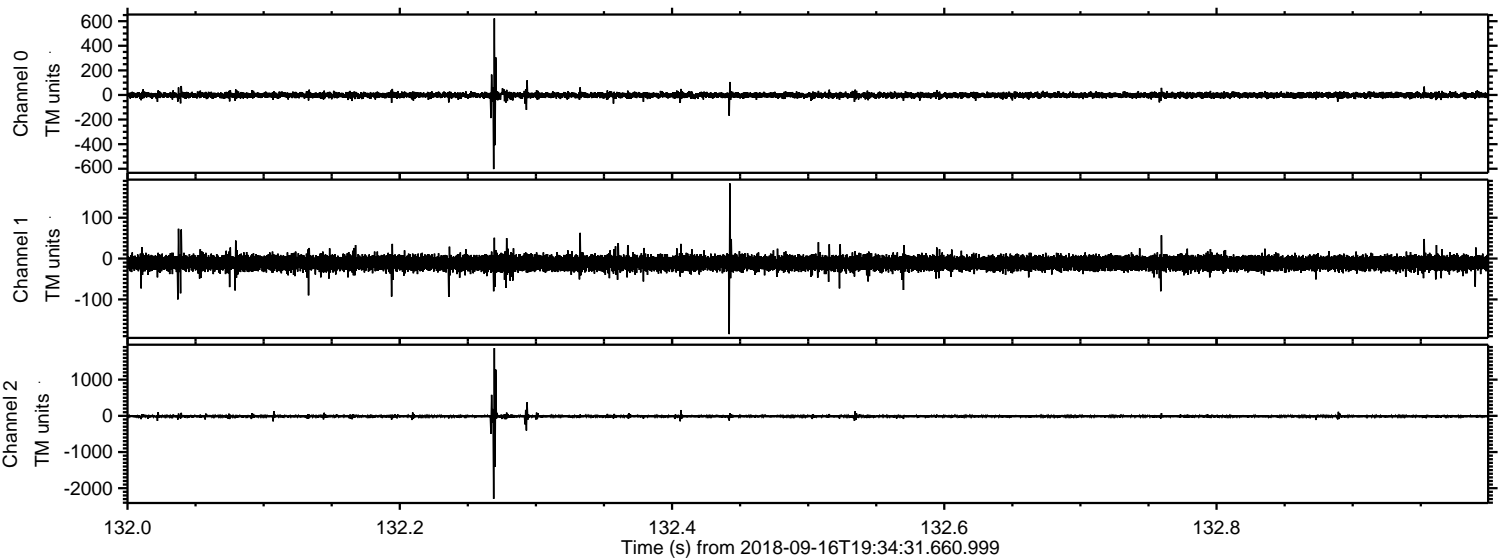

ELMAVAN 3D WAVEFORMS (Measured data sampled at 50 kHz) 51000 packets of 144 samples from 2018-09-16T19:34:31.660.999. Part 127/147

Processed Sun Sep 16 21:42:46 2018 by ELM ver.2012-10-06 from 001__elm20180916_193430__dat00.bin

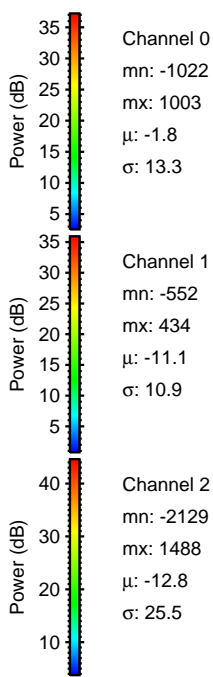
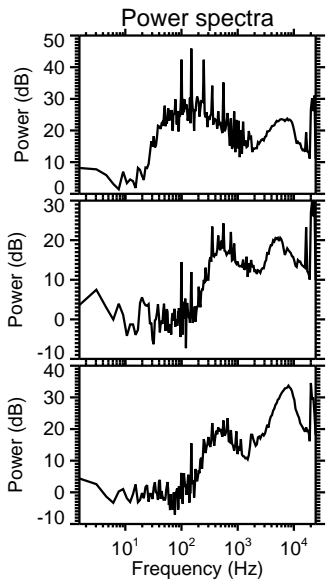
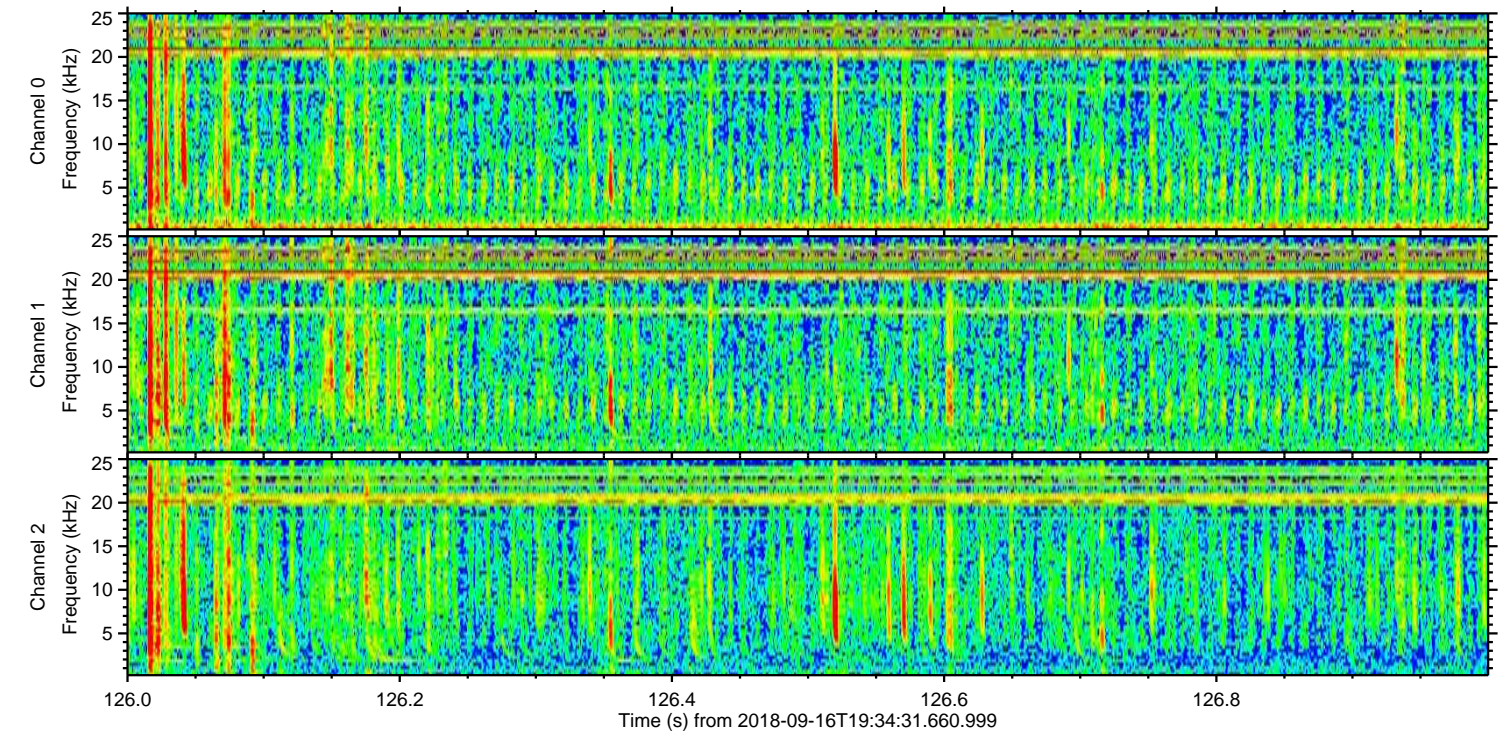
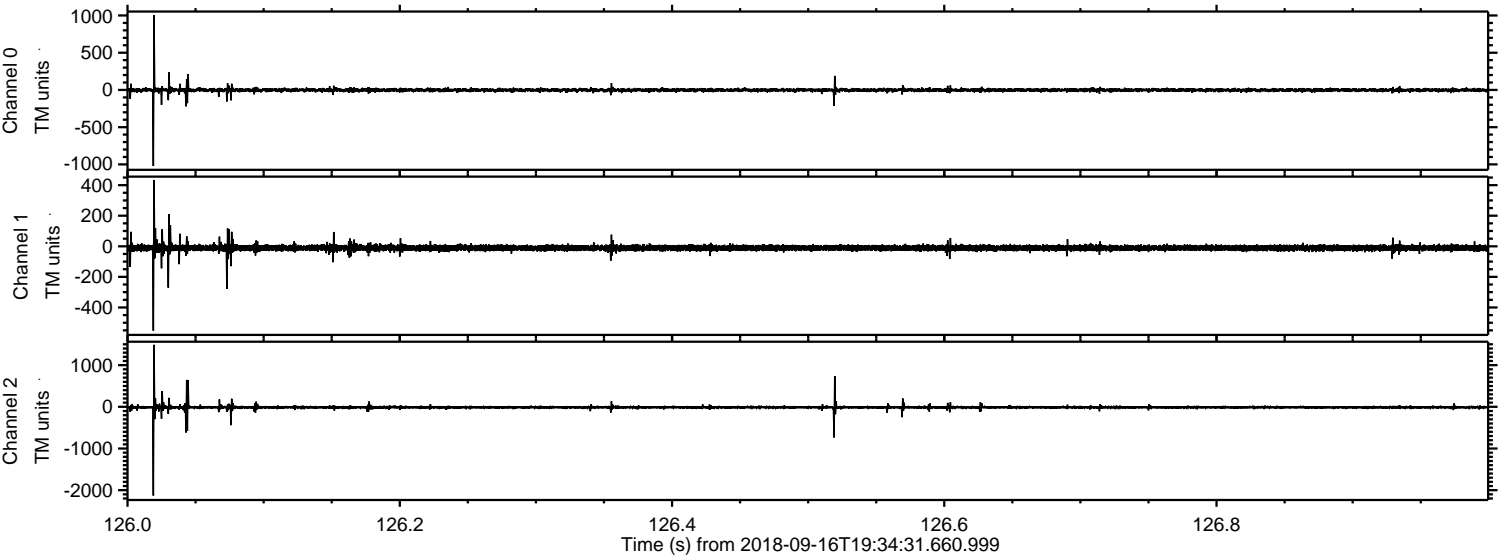

Channel 0
mn: -1022
mx: 1003
 μ : -1.8
 σ : 13.3

Channel 1
mn: -552
mx: 434
 μ : -11.1
 σ : 10.9

Channel 2
mn: -2129
mx: 1488
 μ : -12.8
 σ : 25.5

Processed Sun Sep 16 21:42:46 2018 by ELM ver.2012-10-06 from 001__elm20180916_193430__dat00.bin

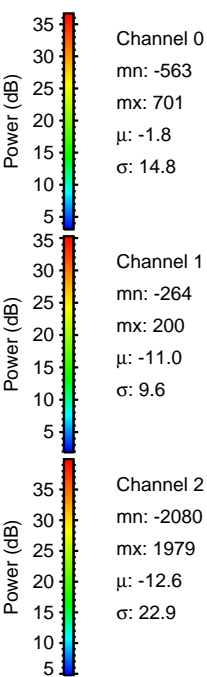
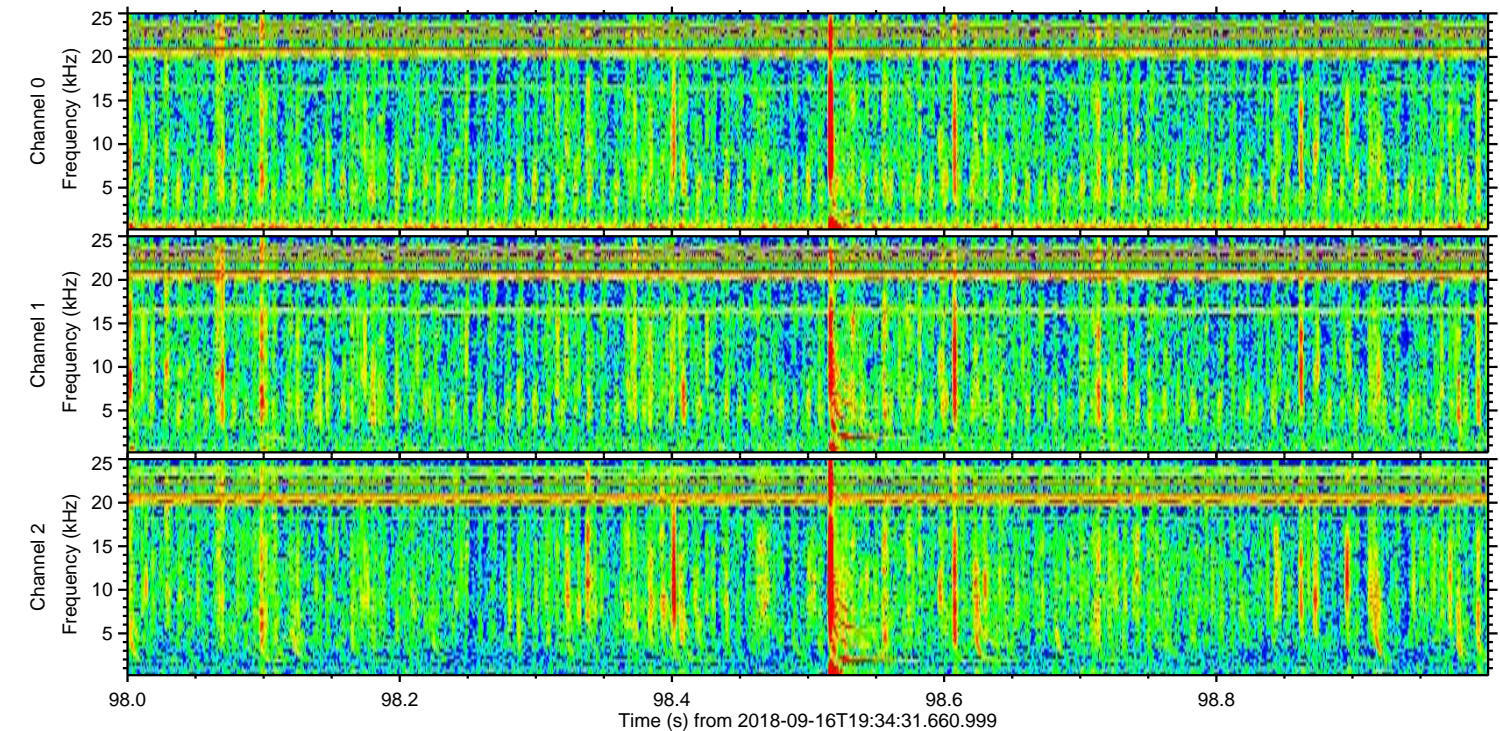
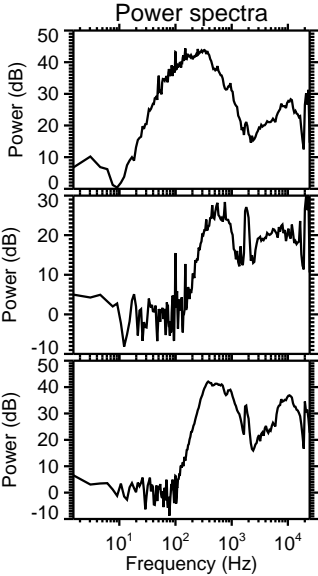
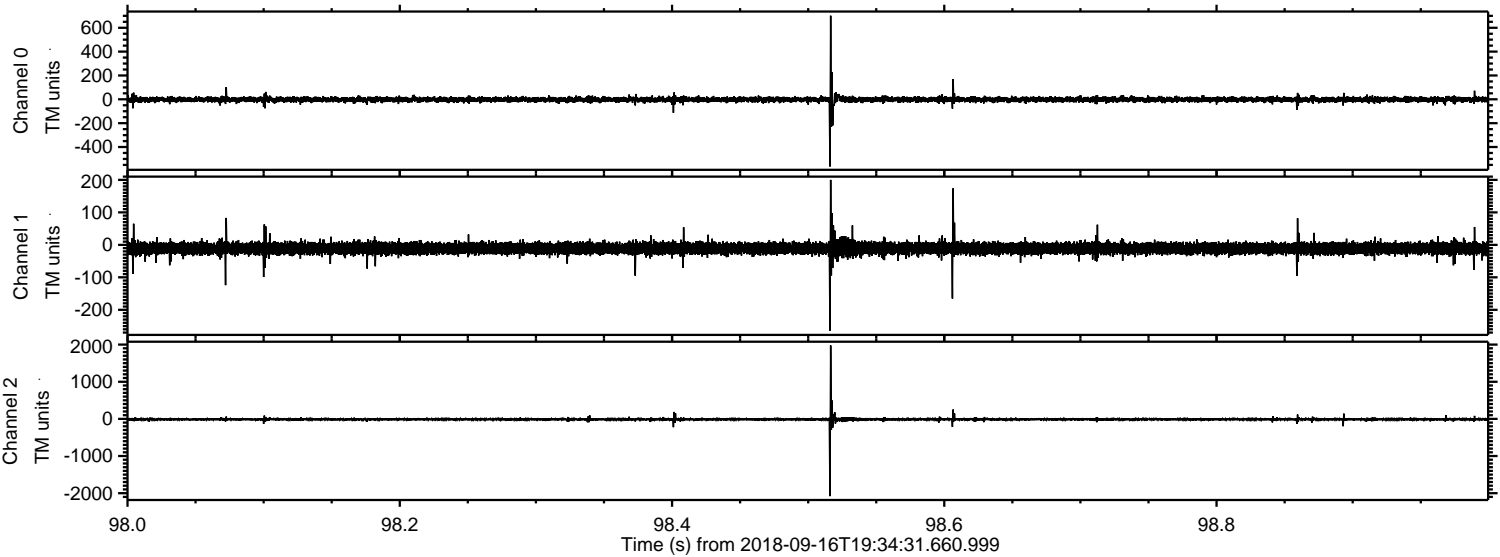

Processed Sun Sep 16 21:42:47 2018 by ELM ver.2012-10-06 from 001__elm20180916_193430__dat00.bin

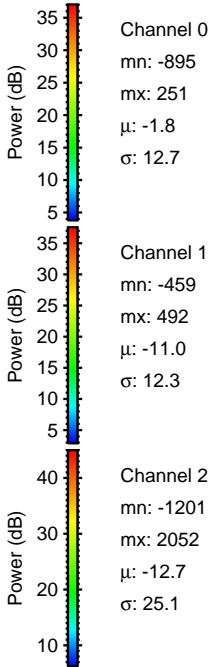
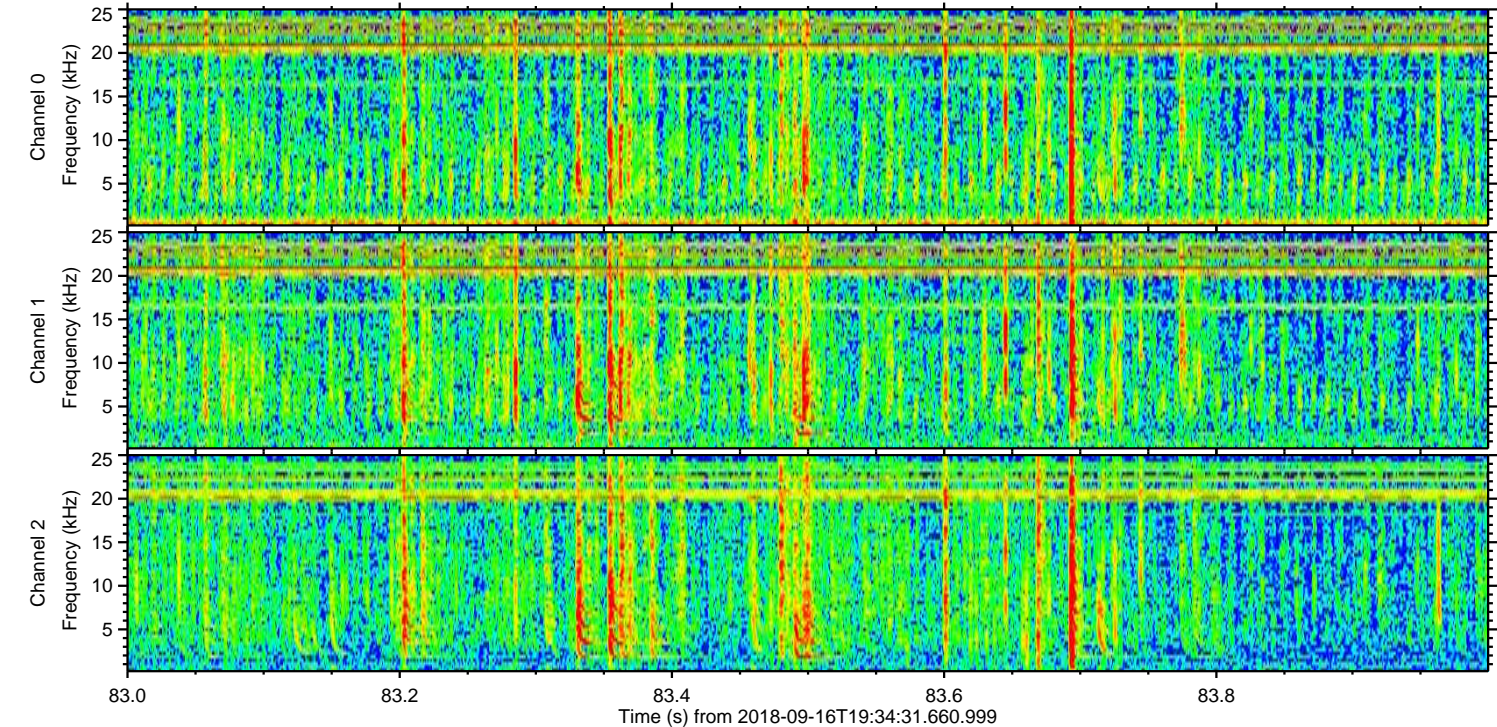
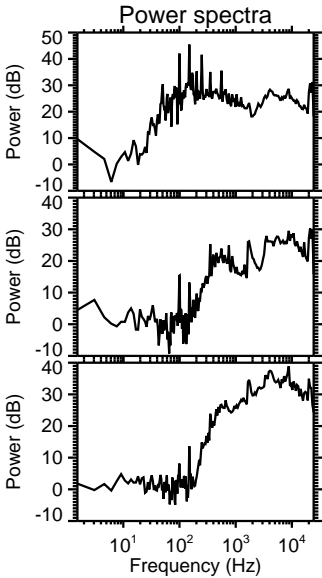
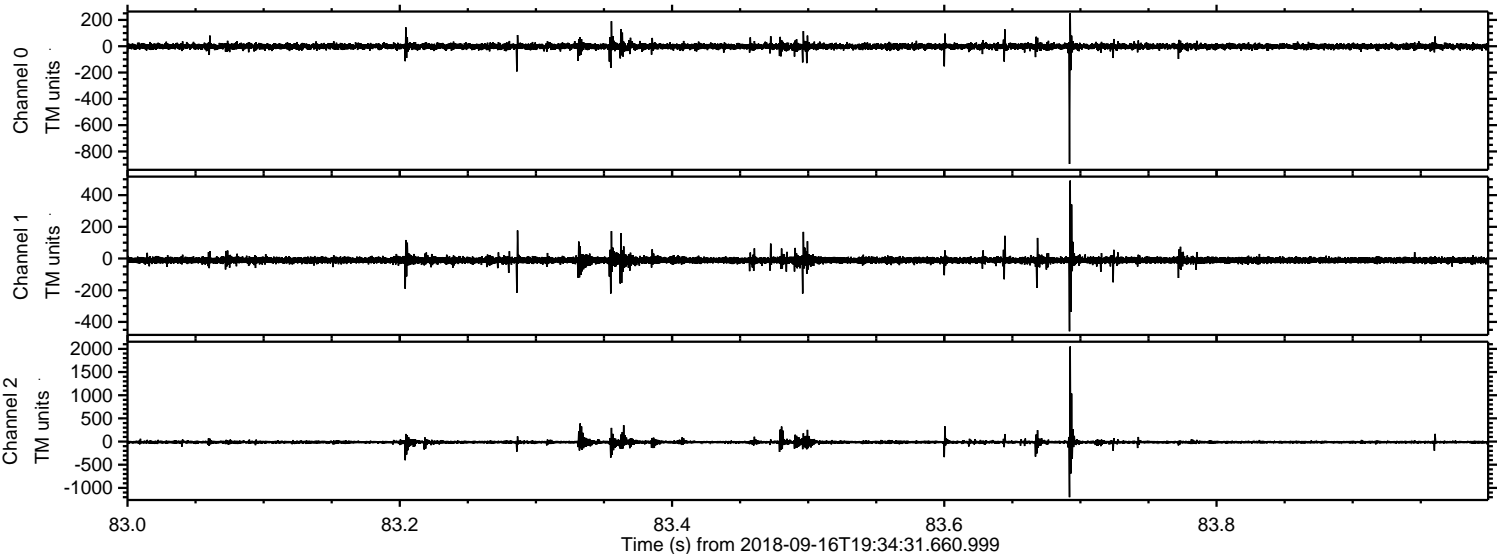

Processed Sun Sep 16 21:42:48 2018 by ELM ver.2012-10-06 from 001__elm20180916_193430__dat00.bin

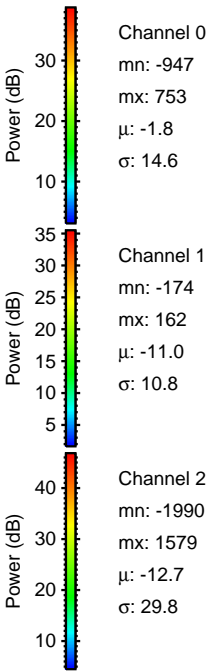
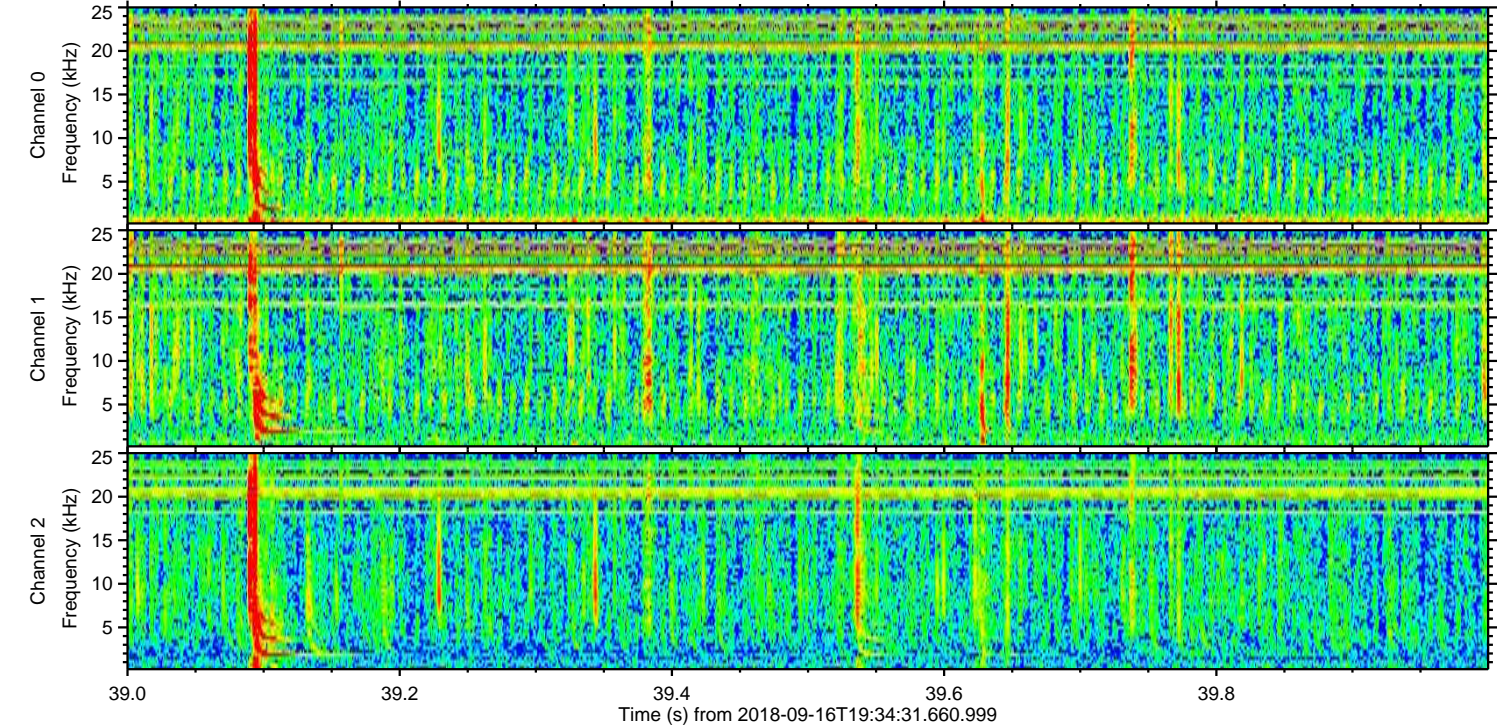
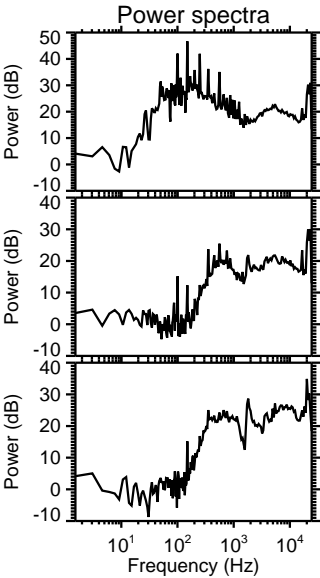
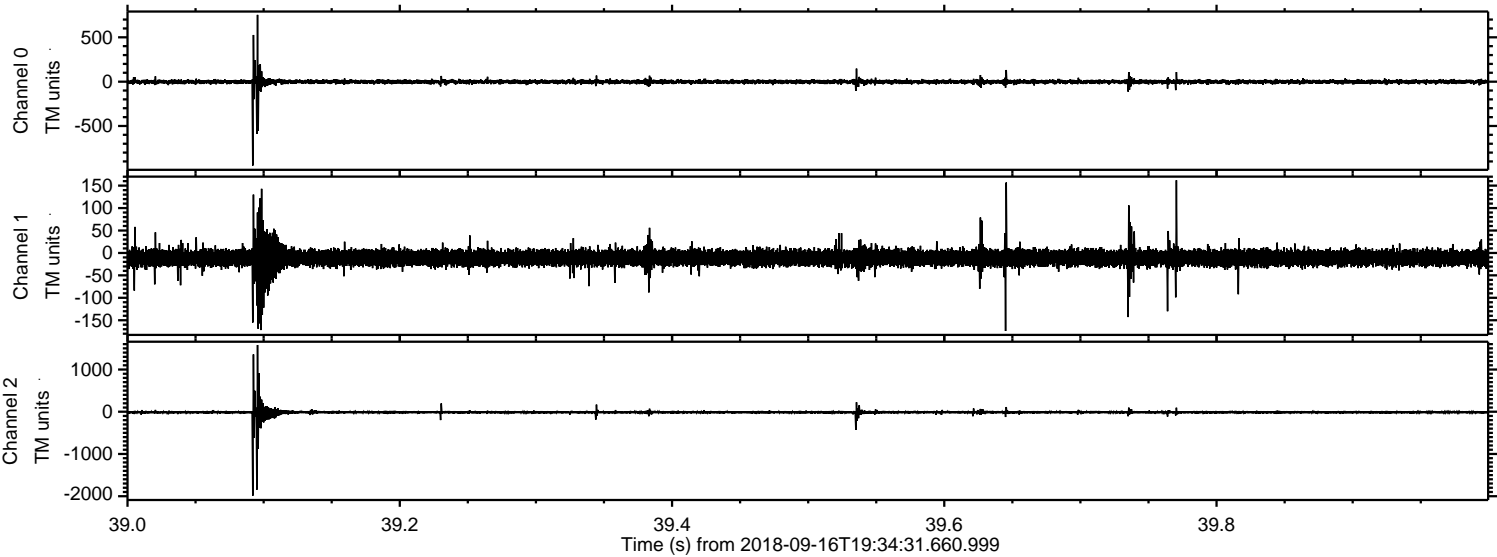

Processed Sun Sep 16 21:42:49 2018 by ELM ver.2012-10-06 from 001__elm20180916_193430__dat00.bin

