

ELMAVAN 3D WAVEFORMS (Measured data sampled at 50 kHz) 51000 packets of 144 samples from 2018-09-16T02:23:49.681.999.

Processed Sun Sep 16 04:32:19 2018 by ELM ver.2012-10-06 from 001__elm20180916_022348__dat00.bin

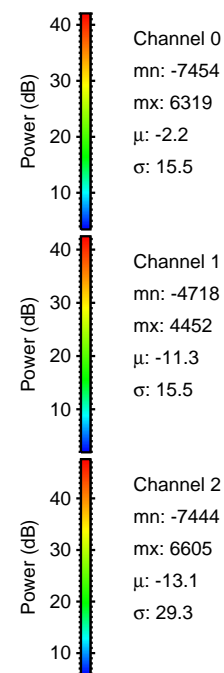

Processed Sun Sep 16 04:32:26 2018 by ELM ver.2012-10-06 from 001__elm20180916_022348__dat00.bin

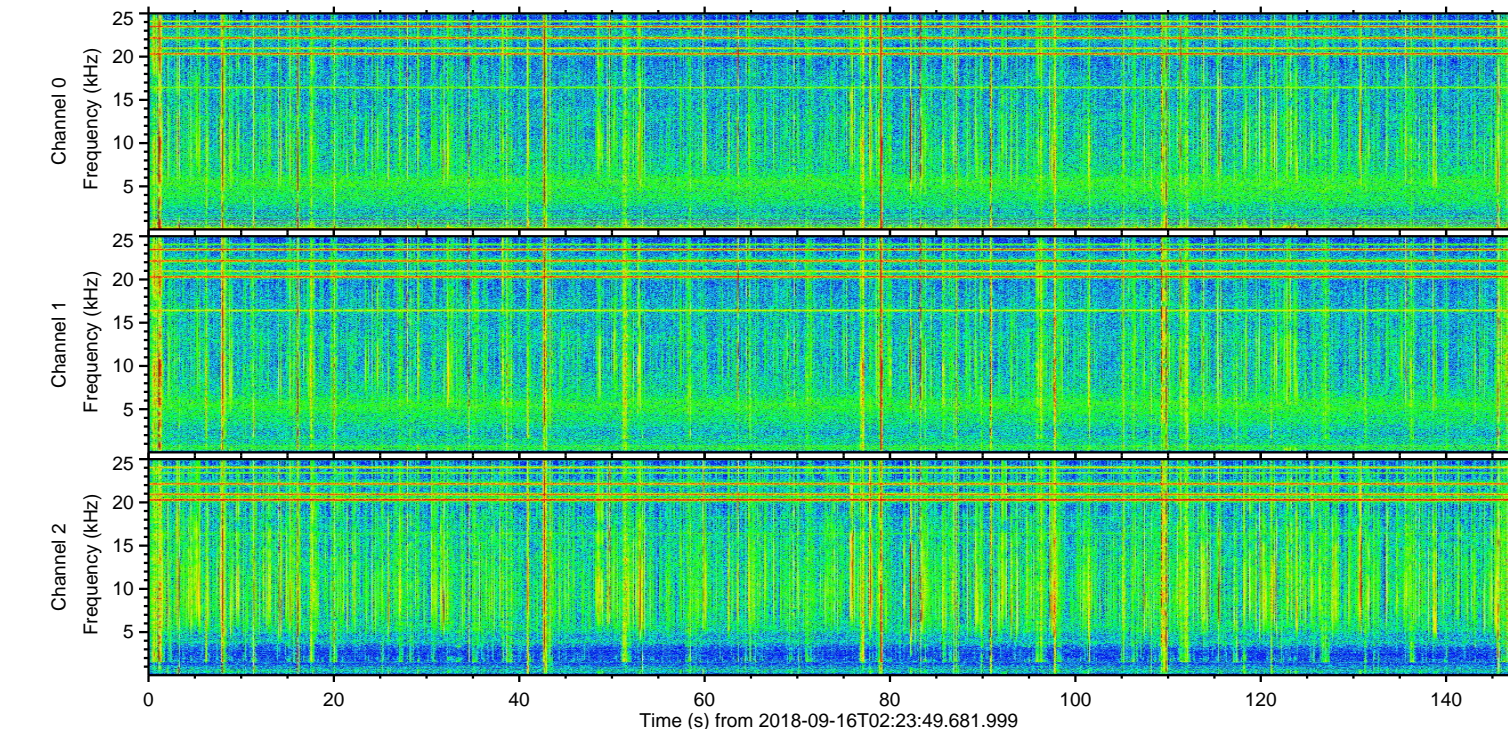
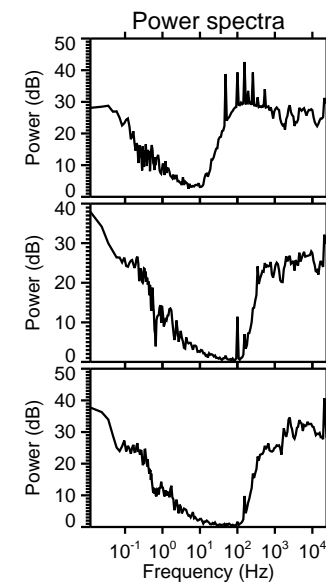
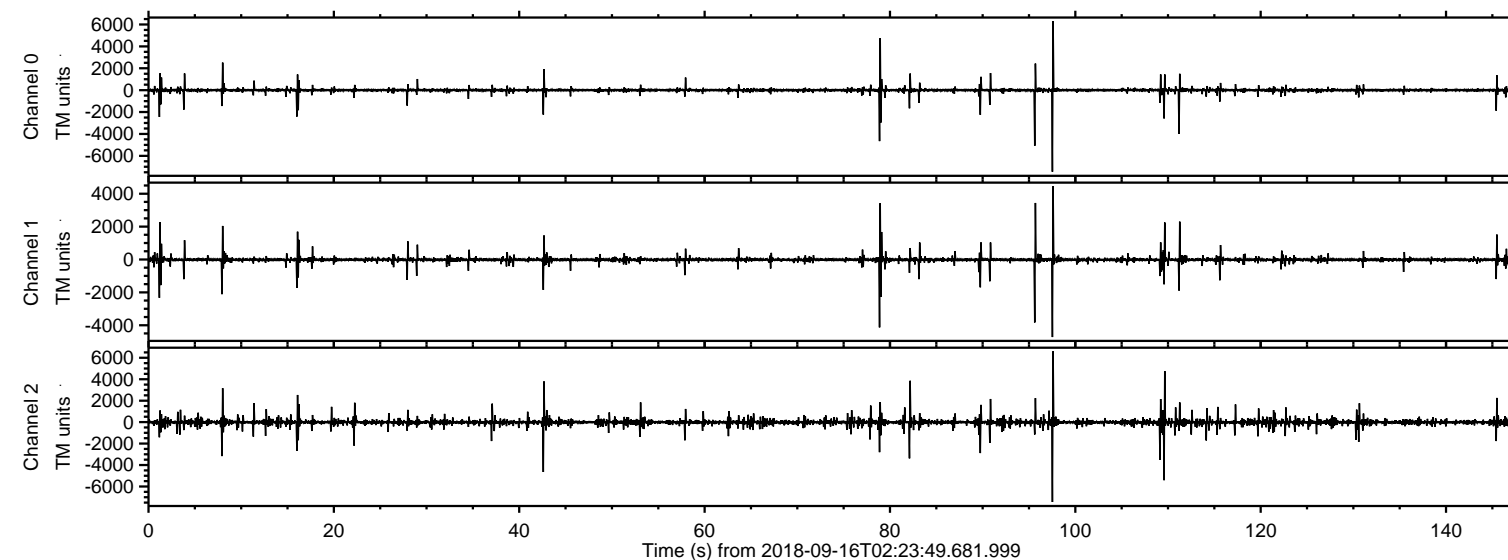
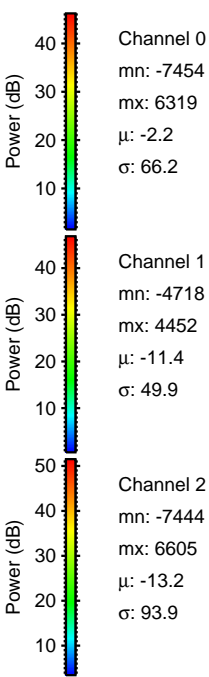
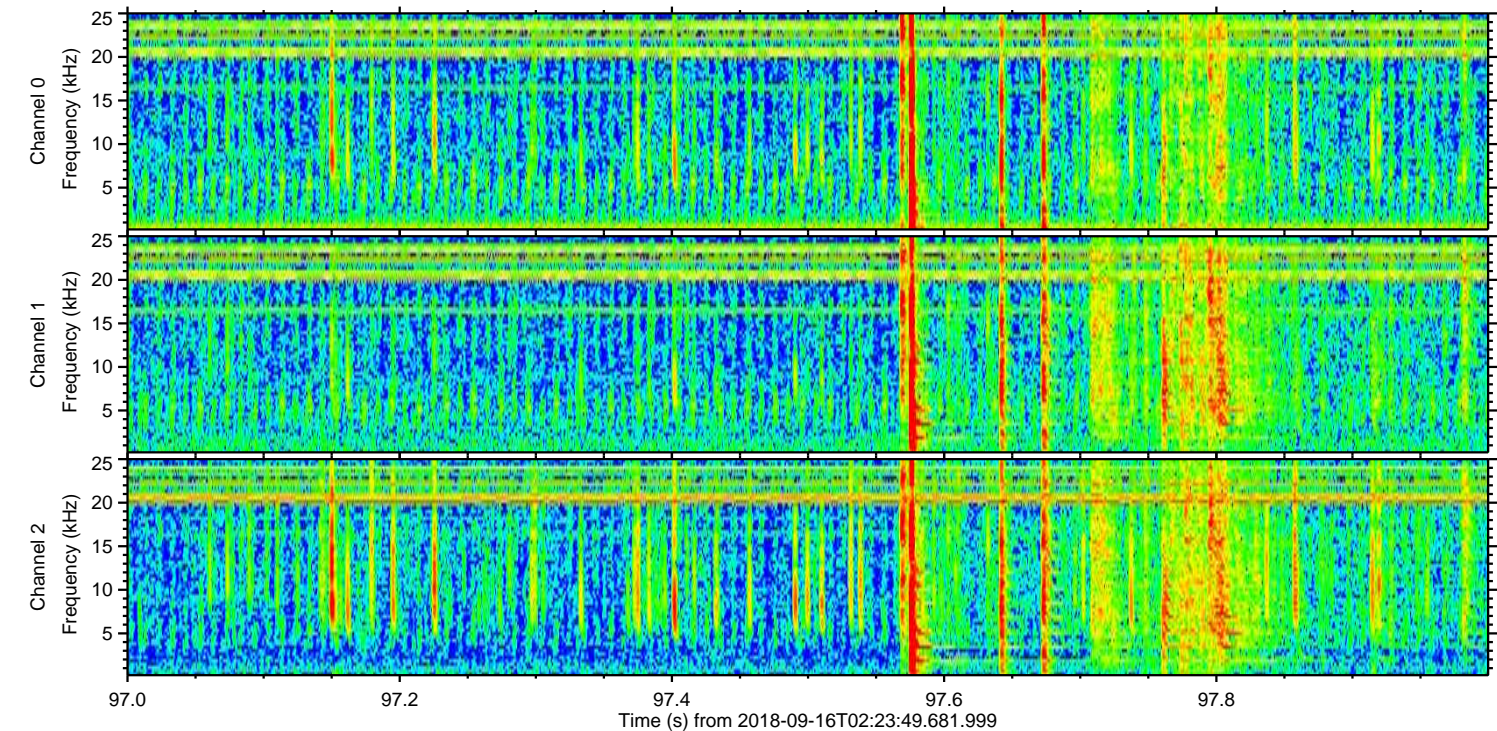
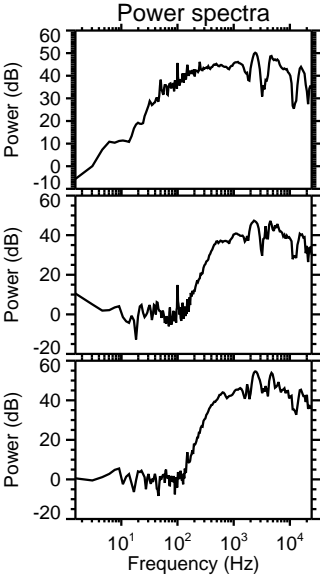
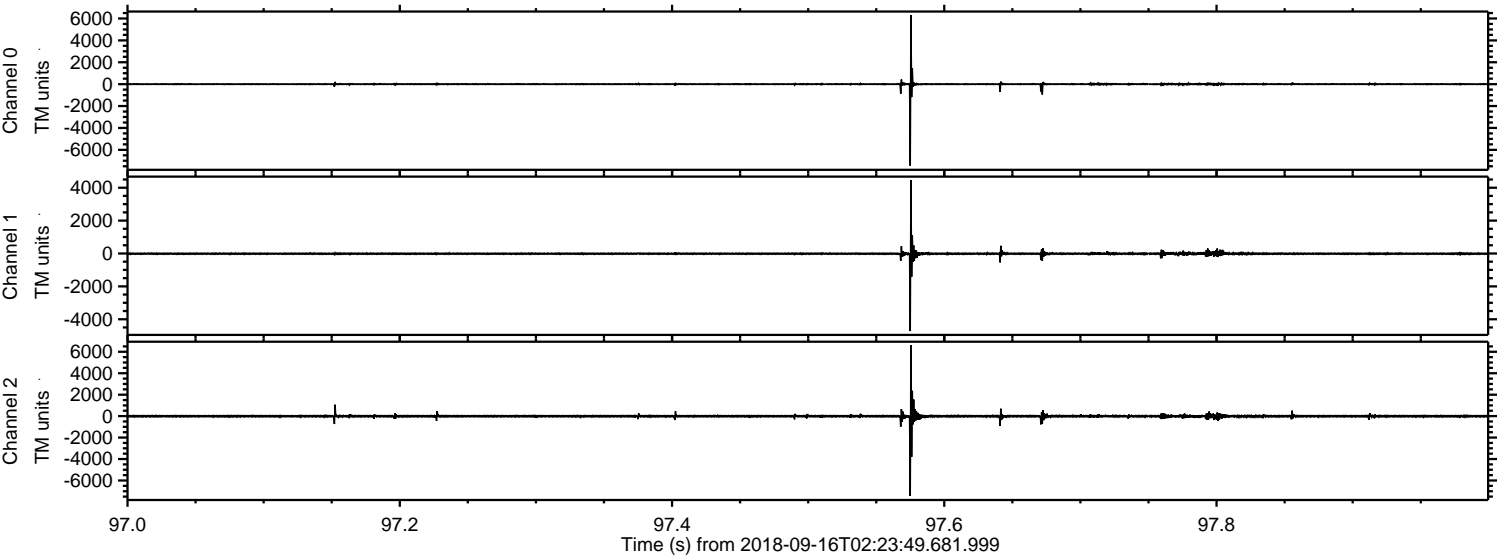

ELMAVAN 3D WAVEFORMS (Measured data sampled at 50 kHz) 51000 packets of 144 samples from 2018-09-16T02:23:49.681.999. Part 110/147

Processed Sun Sep 16 04:32:27 2018 by ELM ver.2012-10-06 from 001__elm20180916_022348__dat00.bin

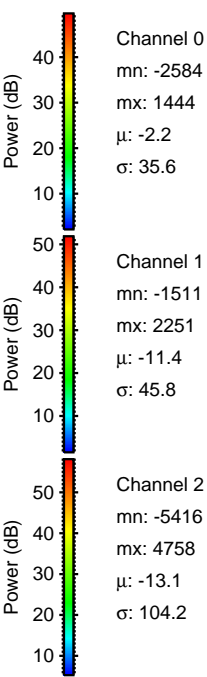
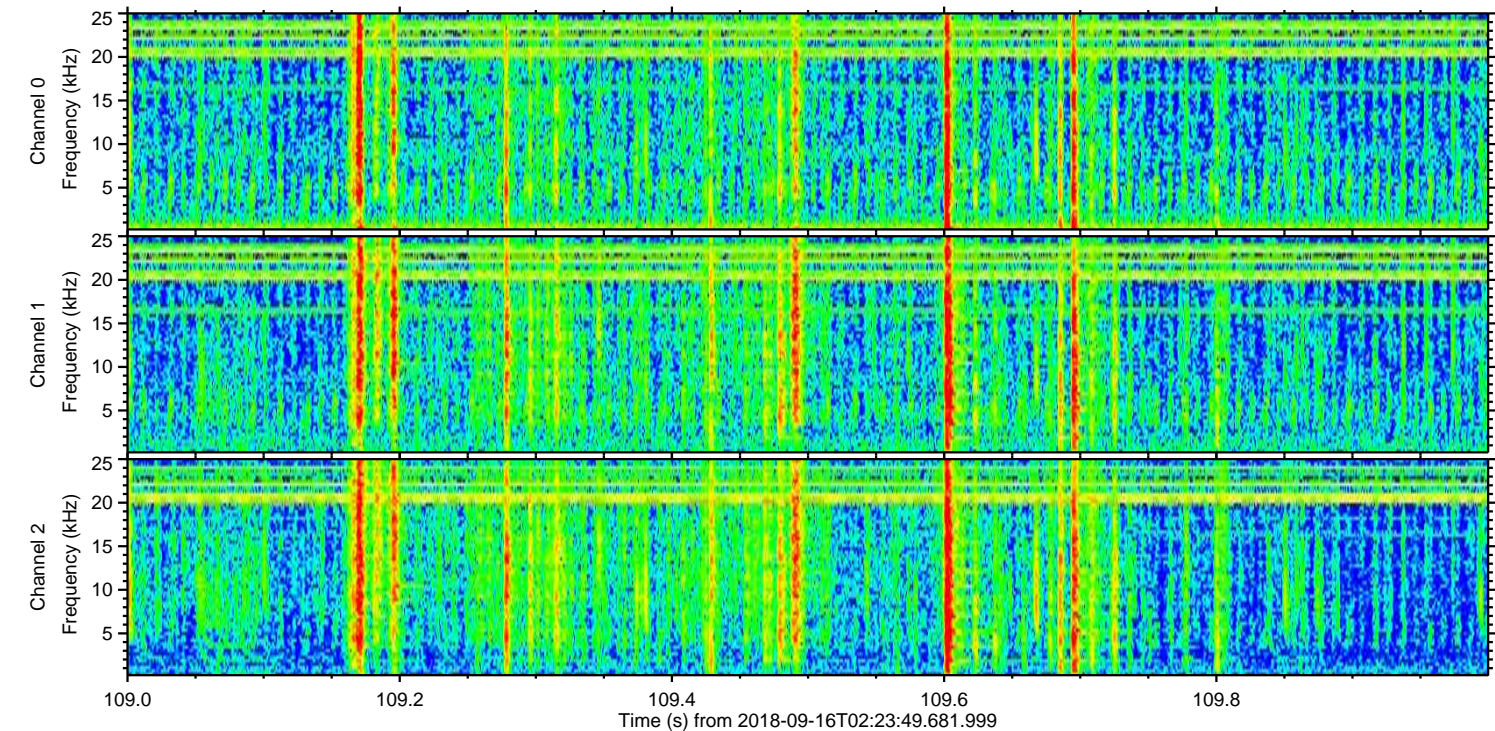
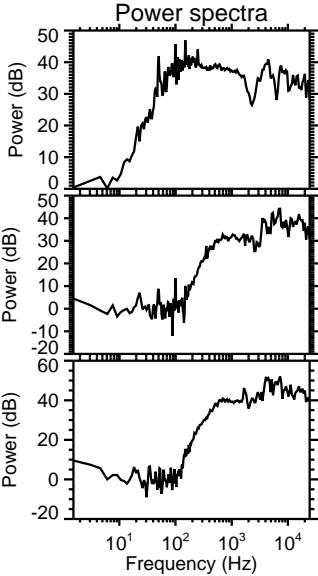
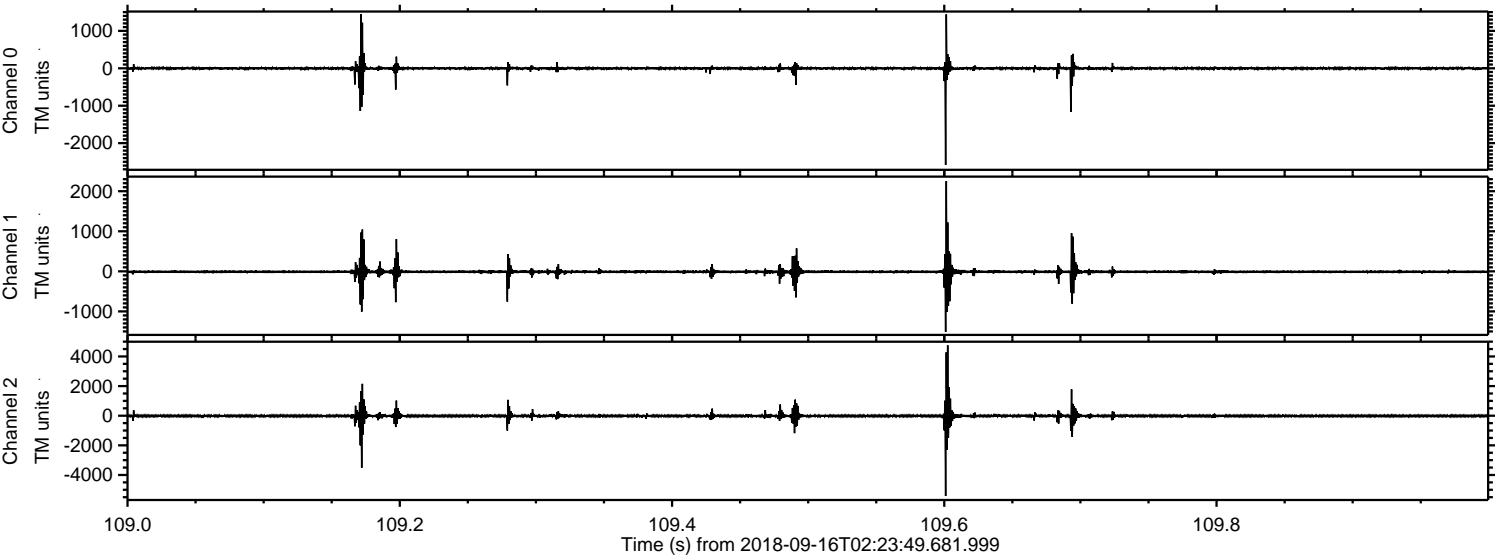

Processed Sun Sep 16 04:32:28 2018 by ELM ver.2012-10-06 from 001__elm20180916_022348__dat00.bin

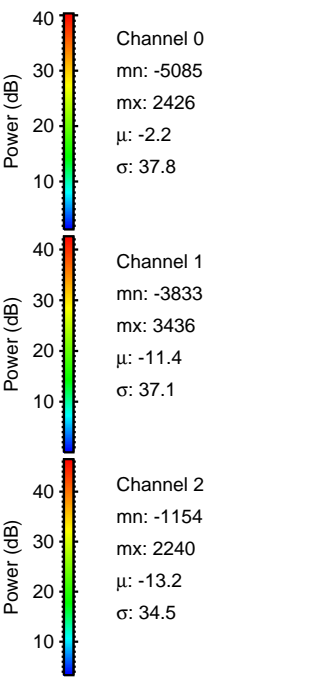
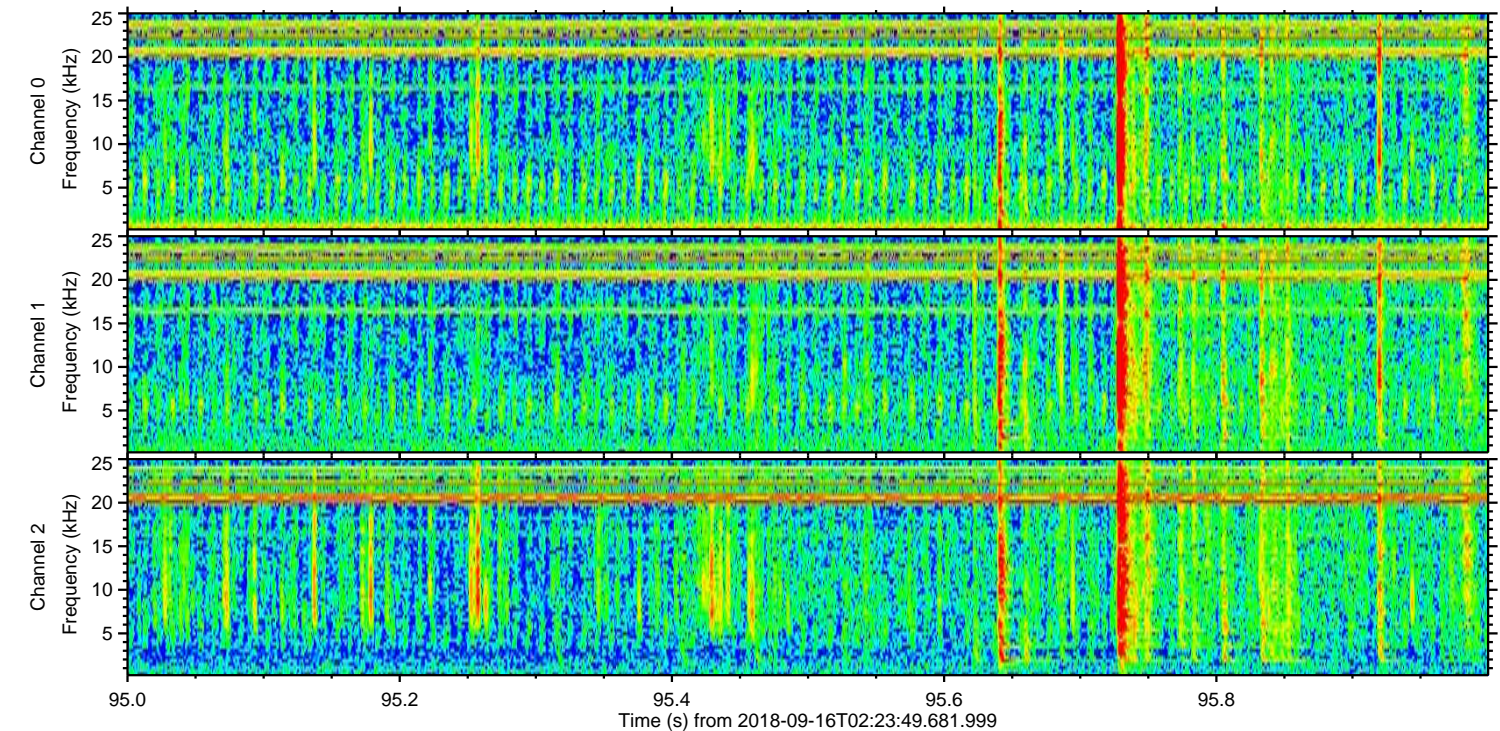
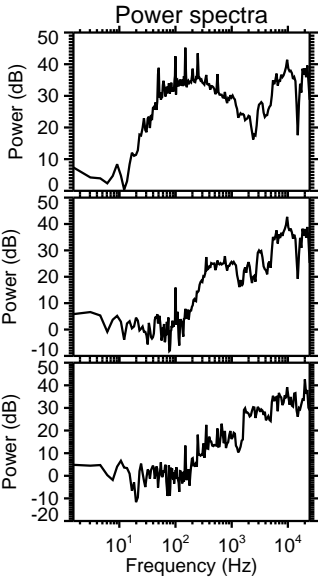
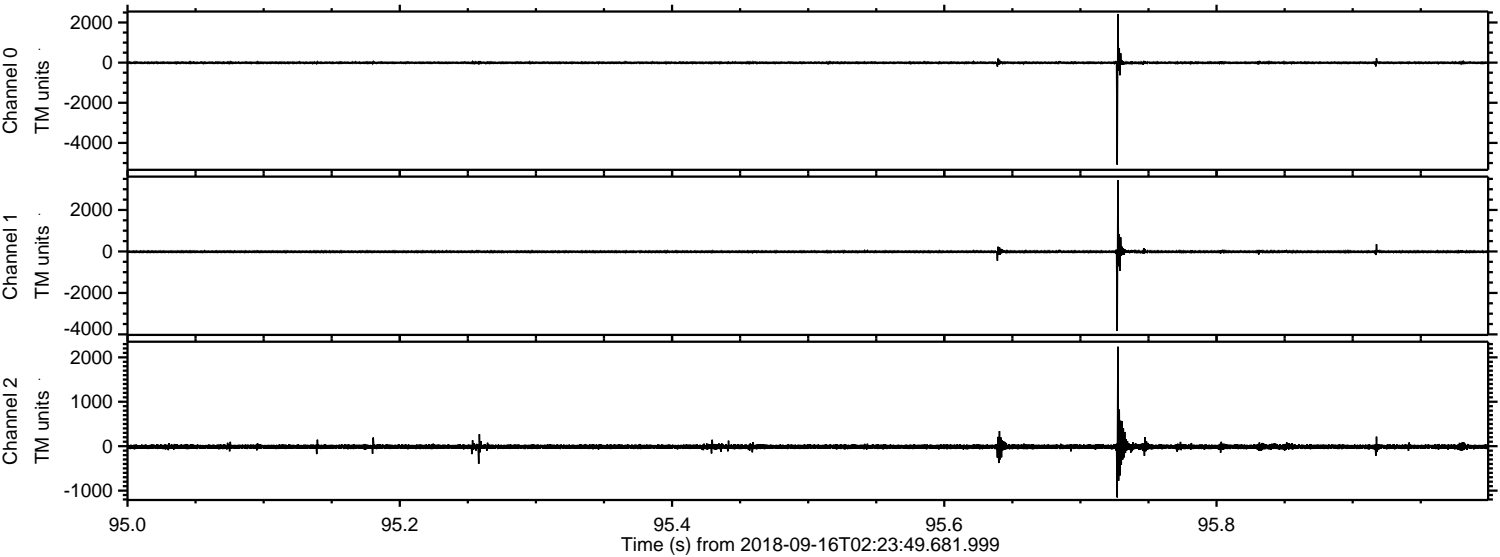

Processed Sun Sep 16 04:32:29 2018 by ELM ver.2012-10-06 from 001__elm20180916_022348__dat00.bin

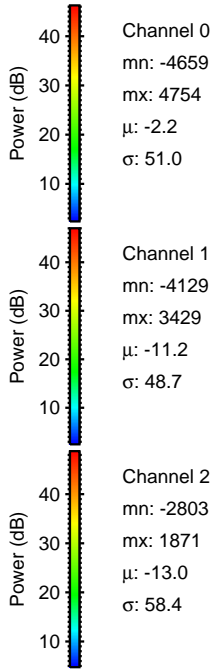
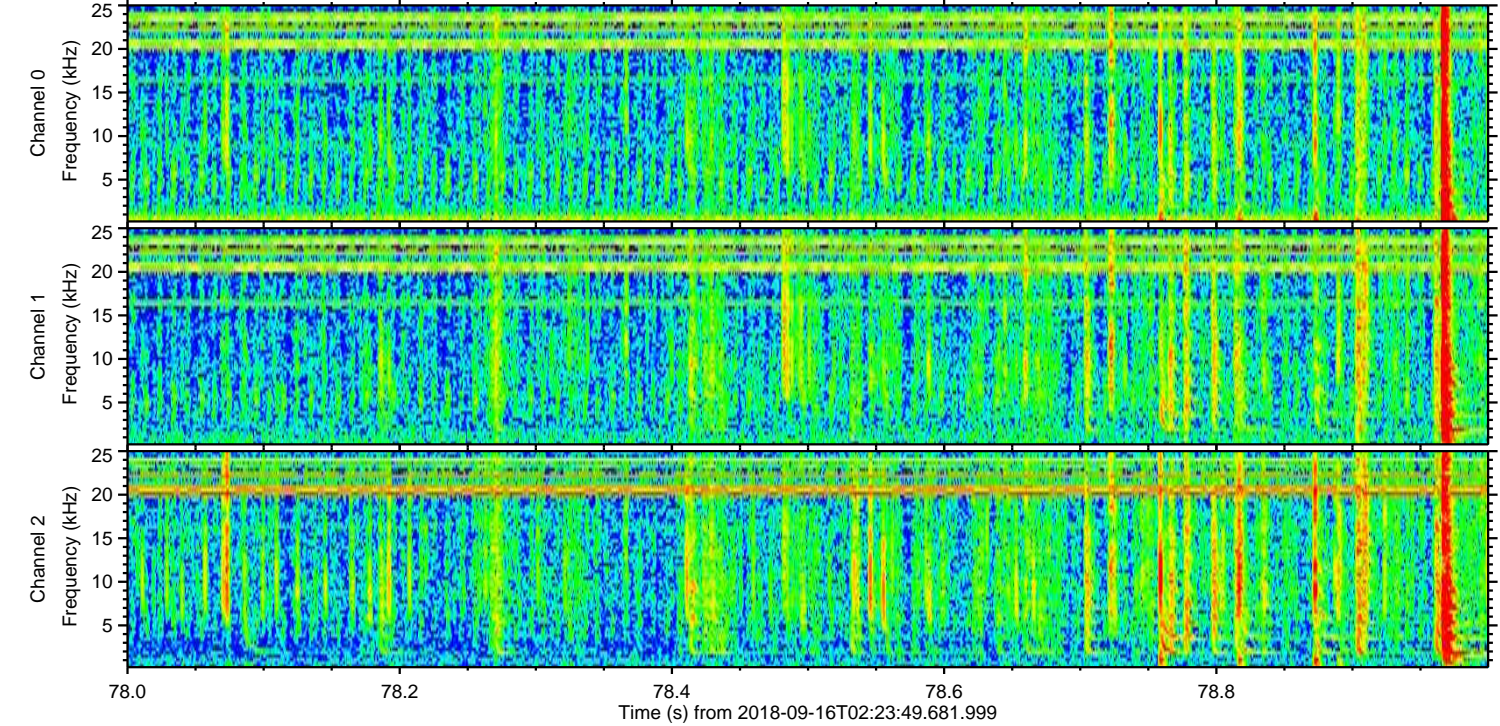
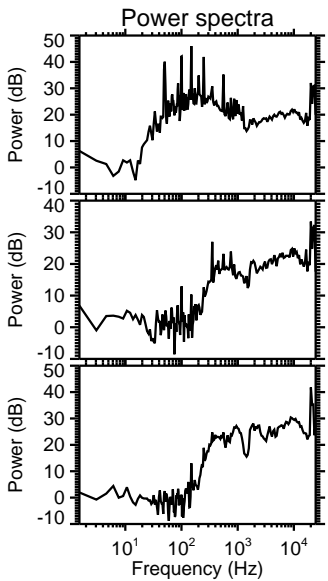
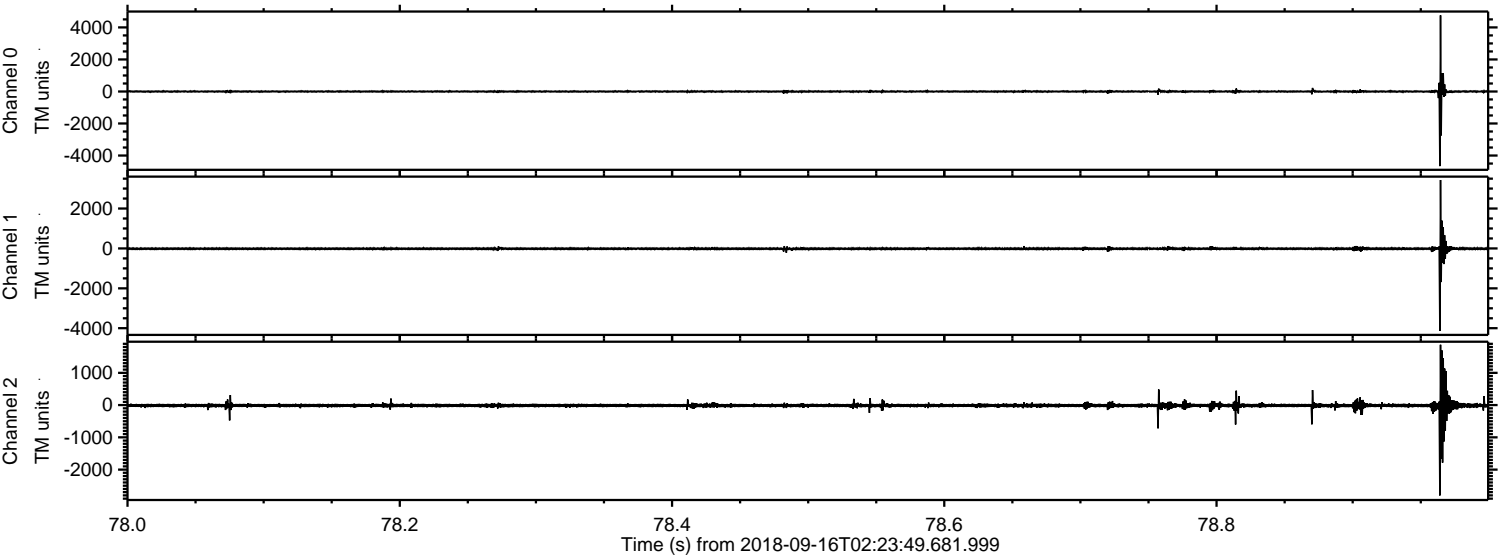

Channel 0
mn: -4659
mx: 4754
 μ : -2.2
 σ : 51.0

Channel 1
mn: -4129
mx: 3429
 μ : -11.2
 σ : 48.7

Channel 2
mn: -2803
mx: 1871
 μ : -13.0
 σ : 58.4

ELMAVAN 3D WAVEFORMS (Measured data sampled at 50 kHz) 51000 packets of 144 samples from 2018-09-16T02:23:49.681.999. Part 43/147

Processed Sun Sep 16 04:32:30 2018 by ELM ver.2012-10-06 from 001__elm20180916_022348__dat00.bin

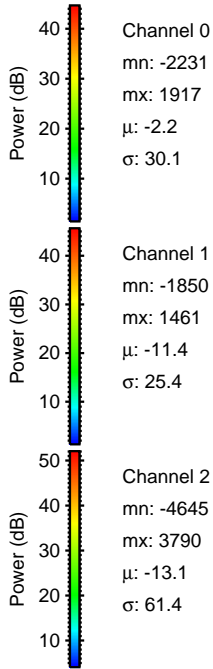
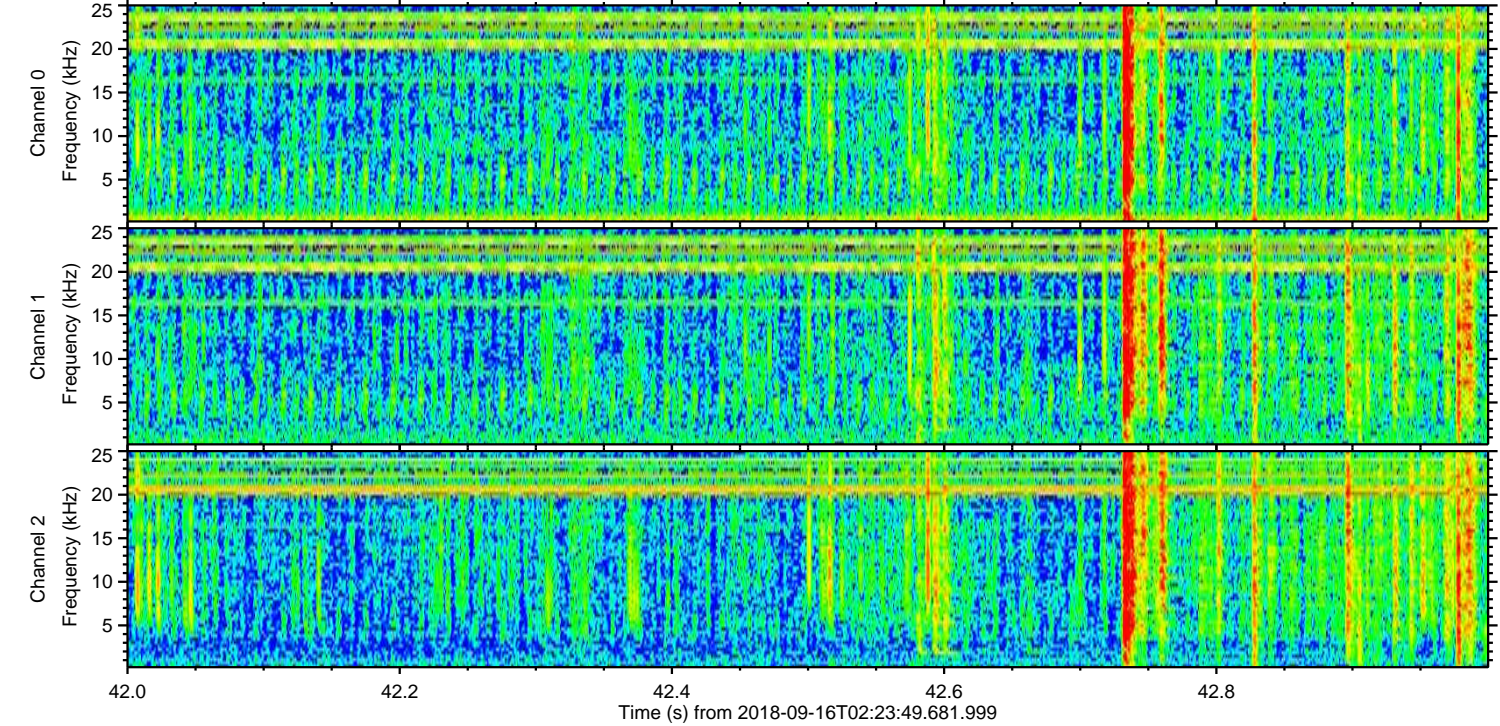
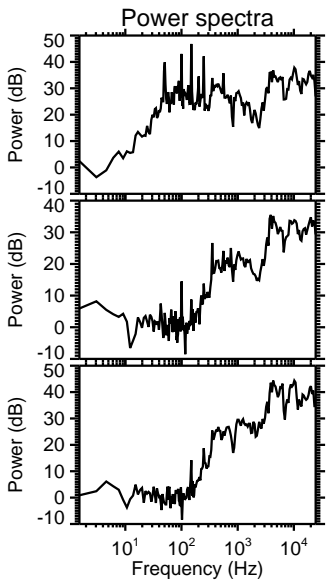
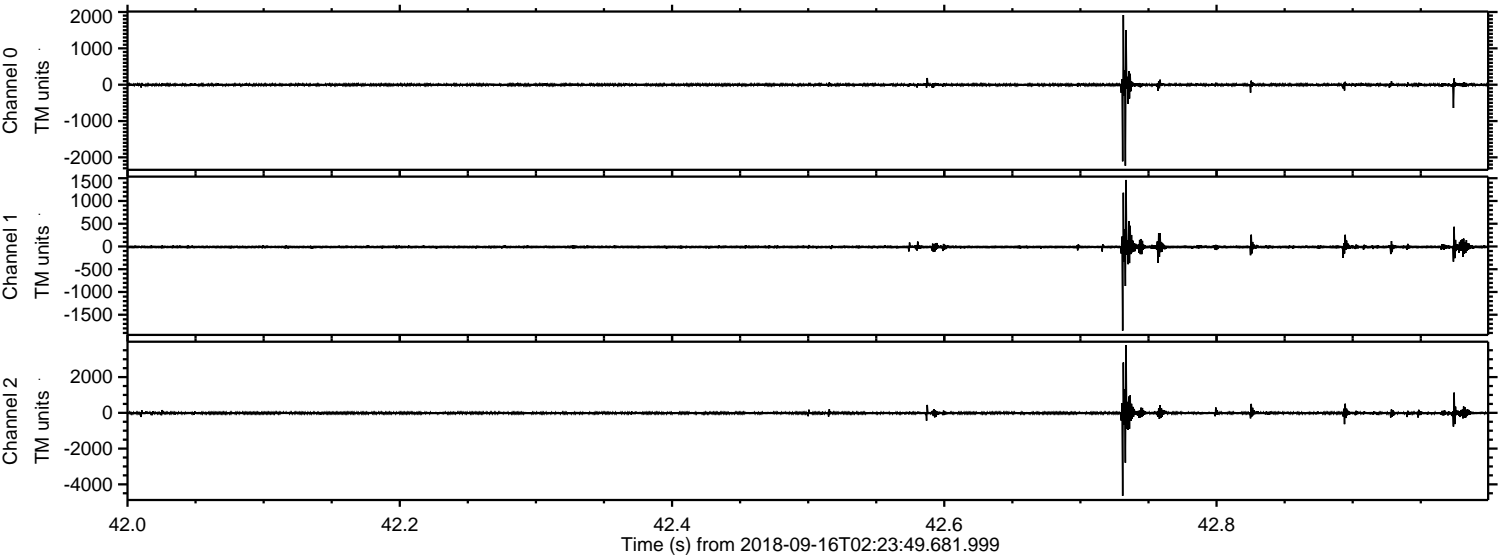

ELMAVAN 3D WAVEFORMS (Measured data sampled at 50 kHz) 51000 packets of 144 samples from 2018-09-16T02:23:49.681.999. Part 112/147

Processed Sun Sep 16 04:32:30 2018 by ELM ver.2012-10-06 from 001__elm20180916_022348__dat00.bin

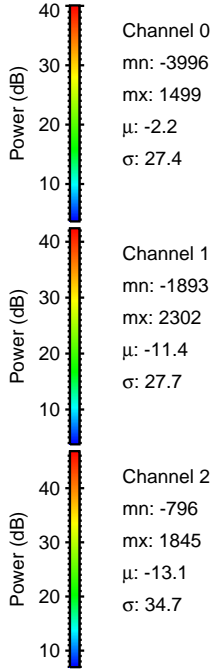
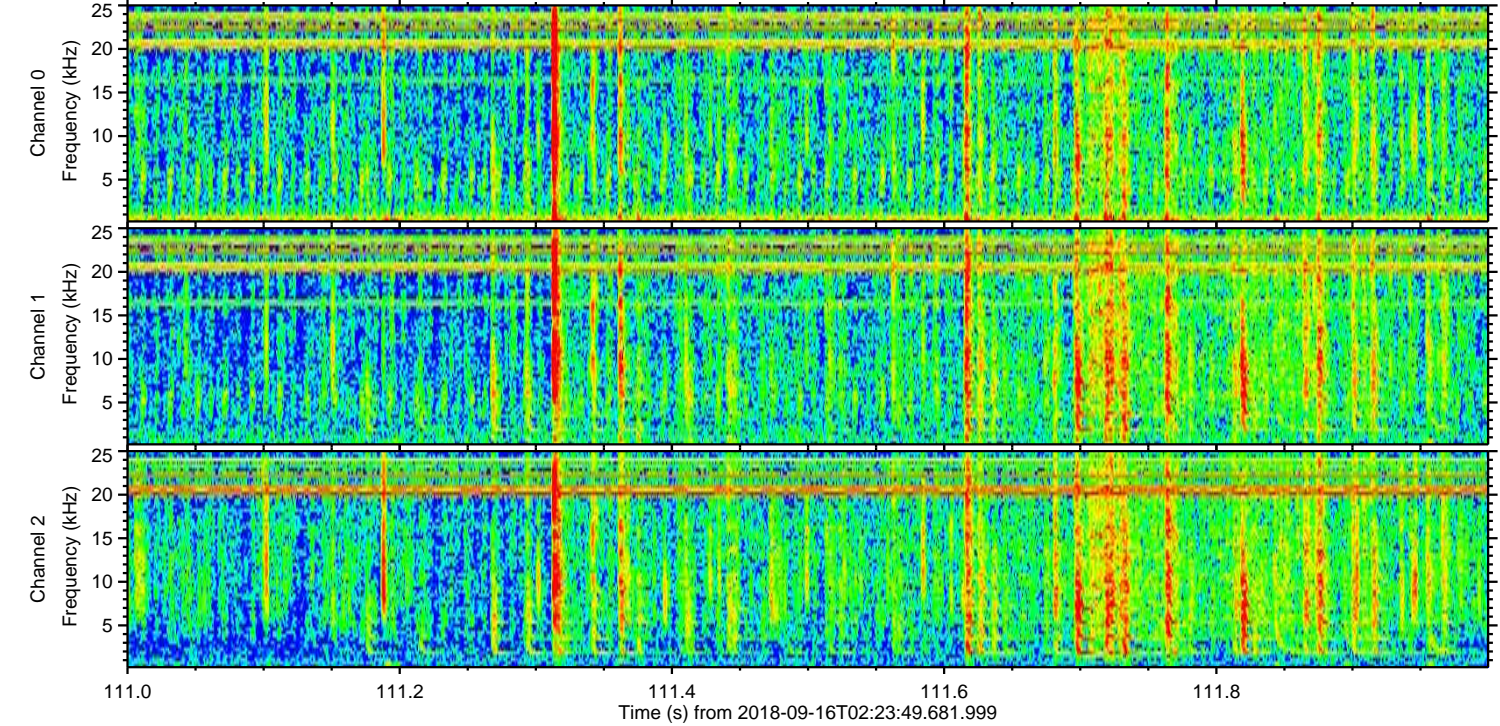
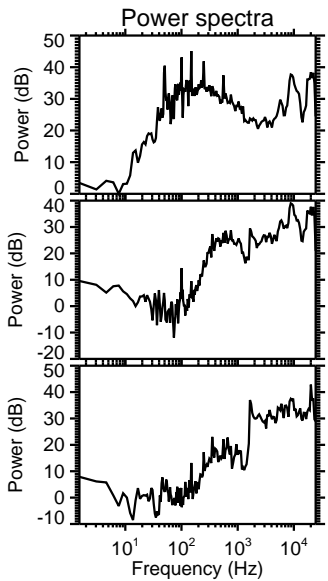
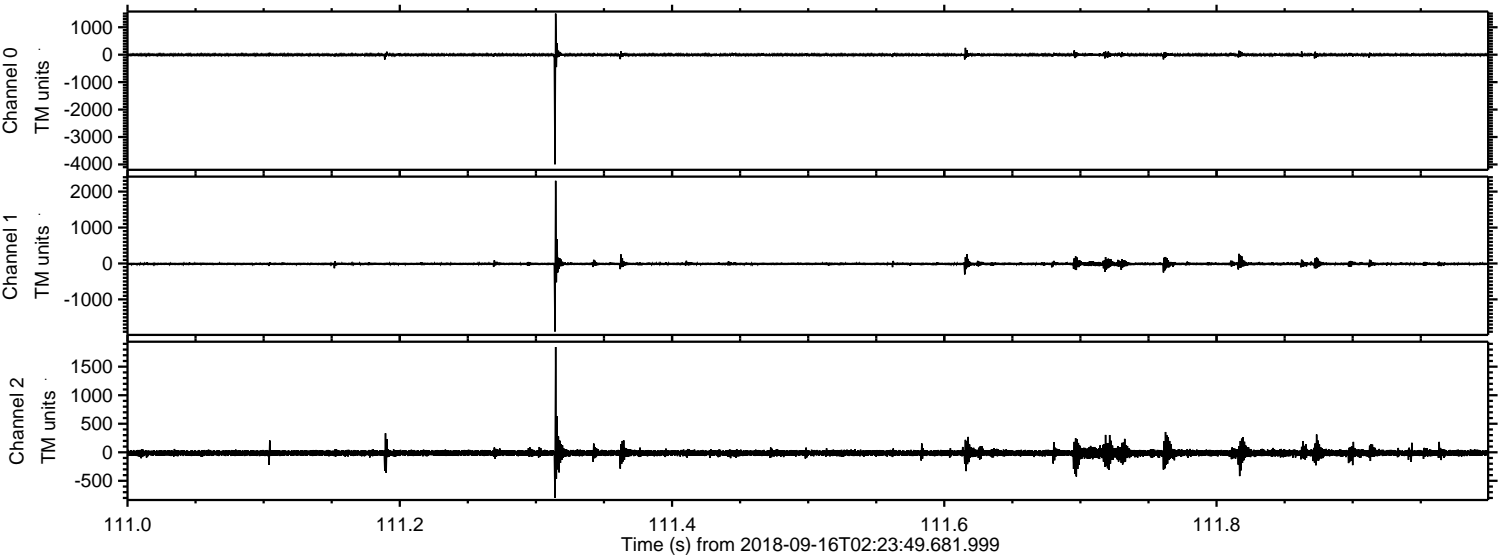

Channel 0
mn: -3996
mx: 1499
 μ : -2.2
 σ : 27.4

Channel 1
mn: -1893
mx: 2302
 μ : -11.4
 σ : 27.7

Channel 2
mn: -796
mx: 1845
 μ : -13.1
 σ : 34.7

Processed Sun Sep 16 04:32:31 2018 by ELM ver.2012-10-06 from 001__elm20180916_022348__dat00.bin

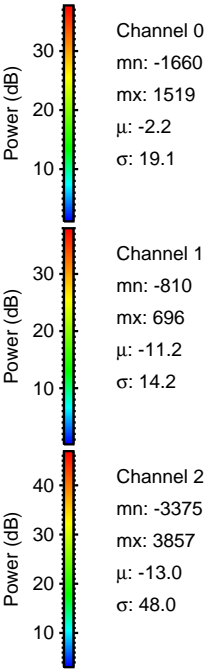
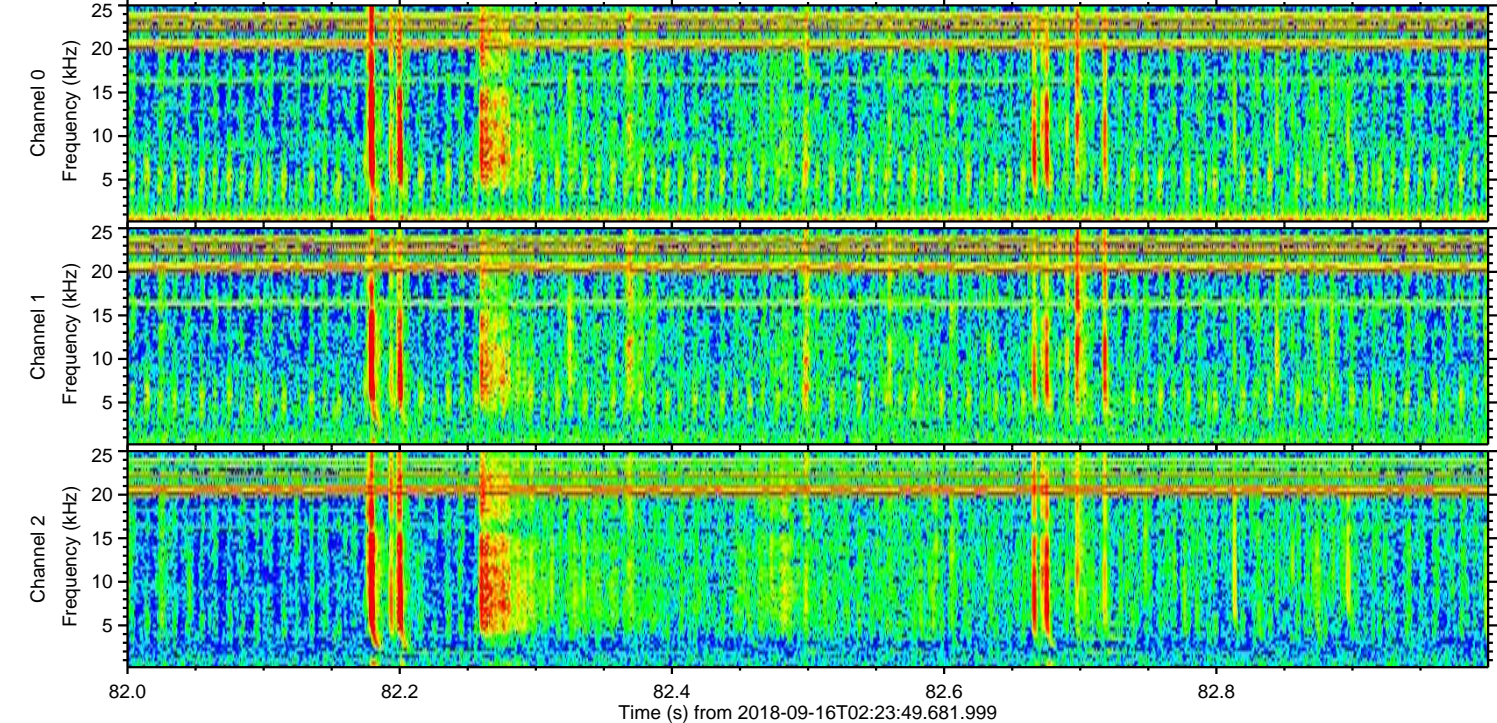
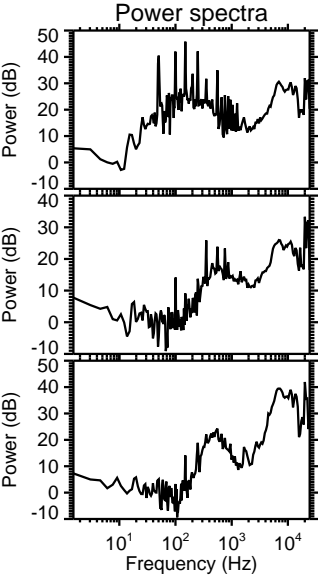
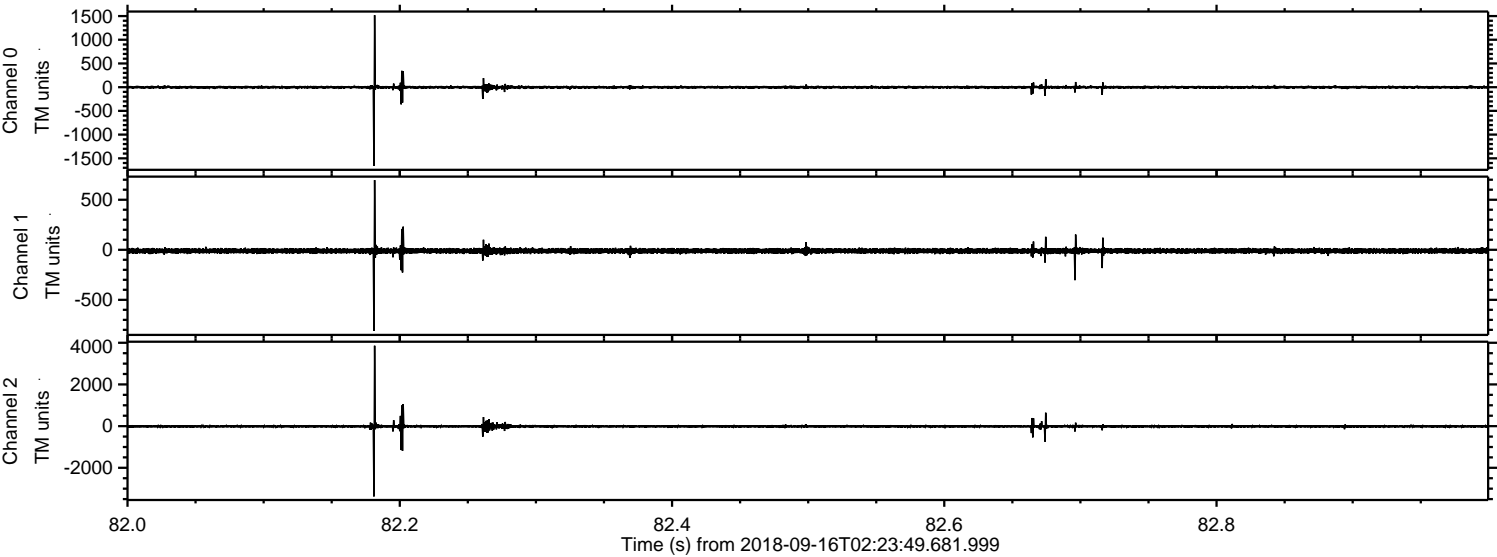

Processed Sun Sep 16 04:32:32 2018 by ELM ver.2012-10-06 from 001__elm20180916_022348__dat00.bin

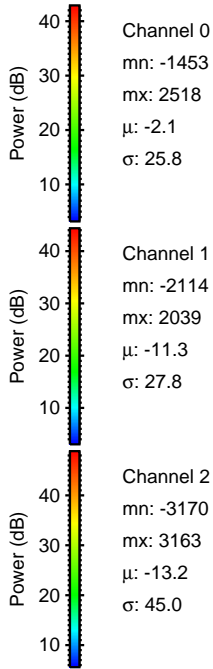
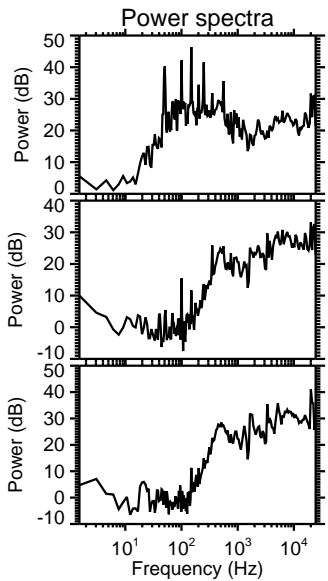
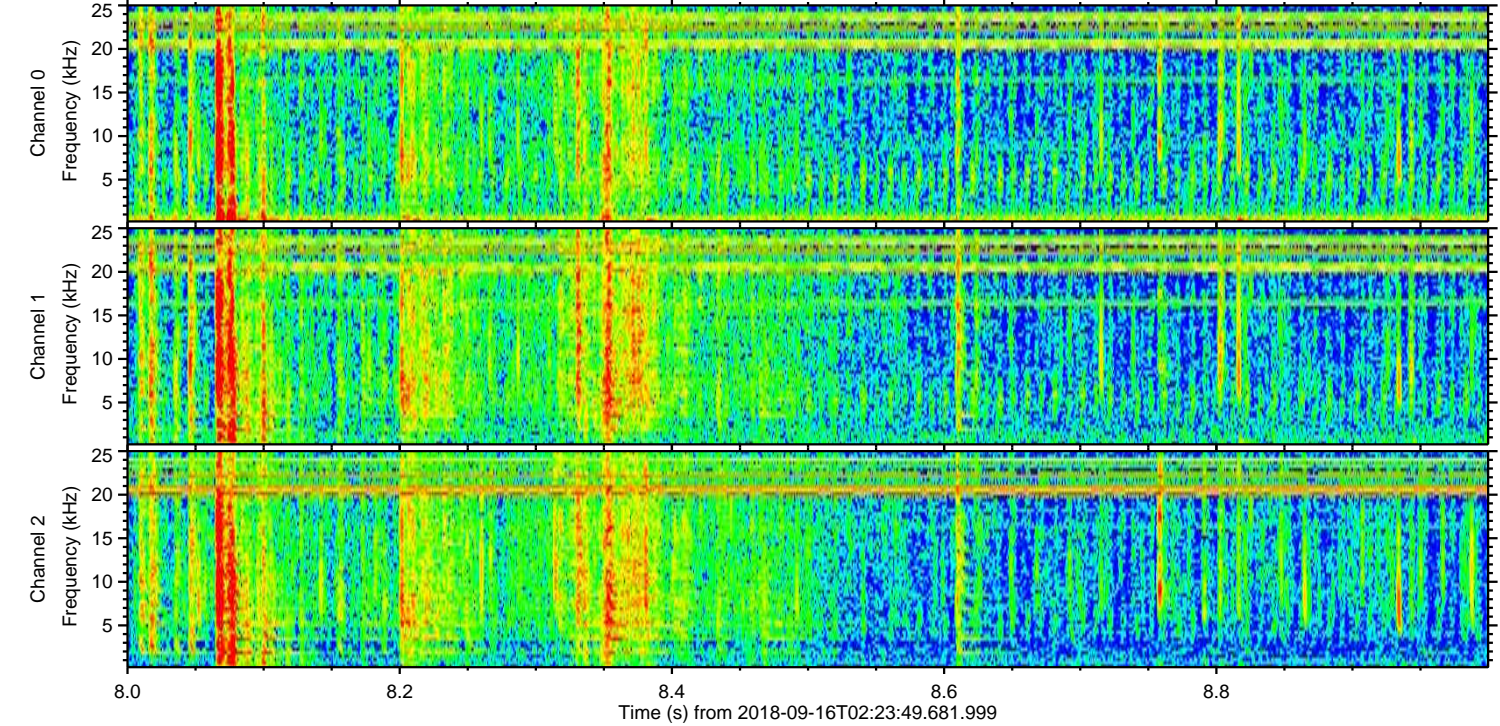
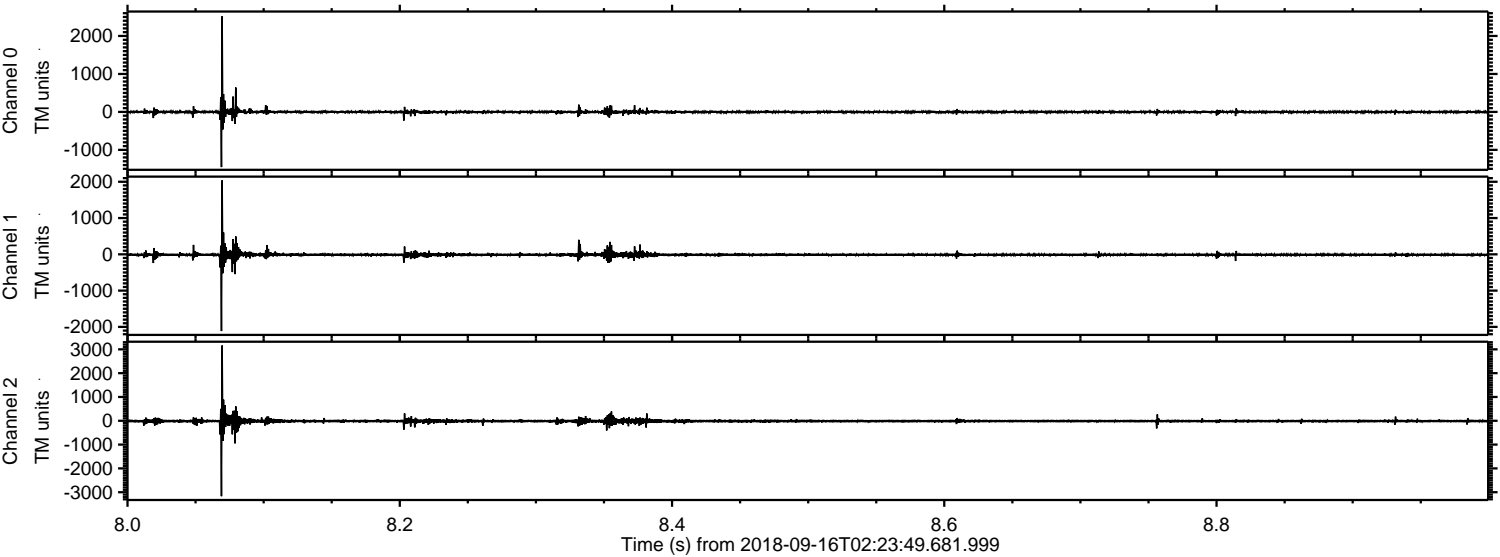

Processed Sun Sep 16 04:32:33 2018 by ELM ver.2012-10-06 from 001__elm20180916_022348__dat00.bin

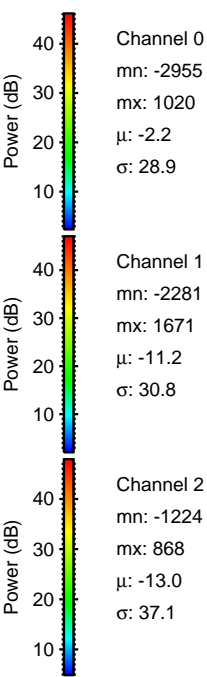
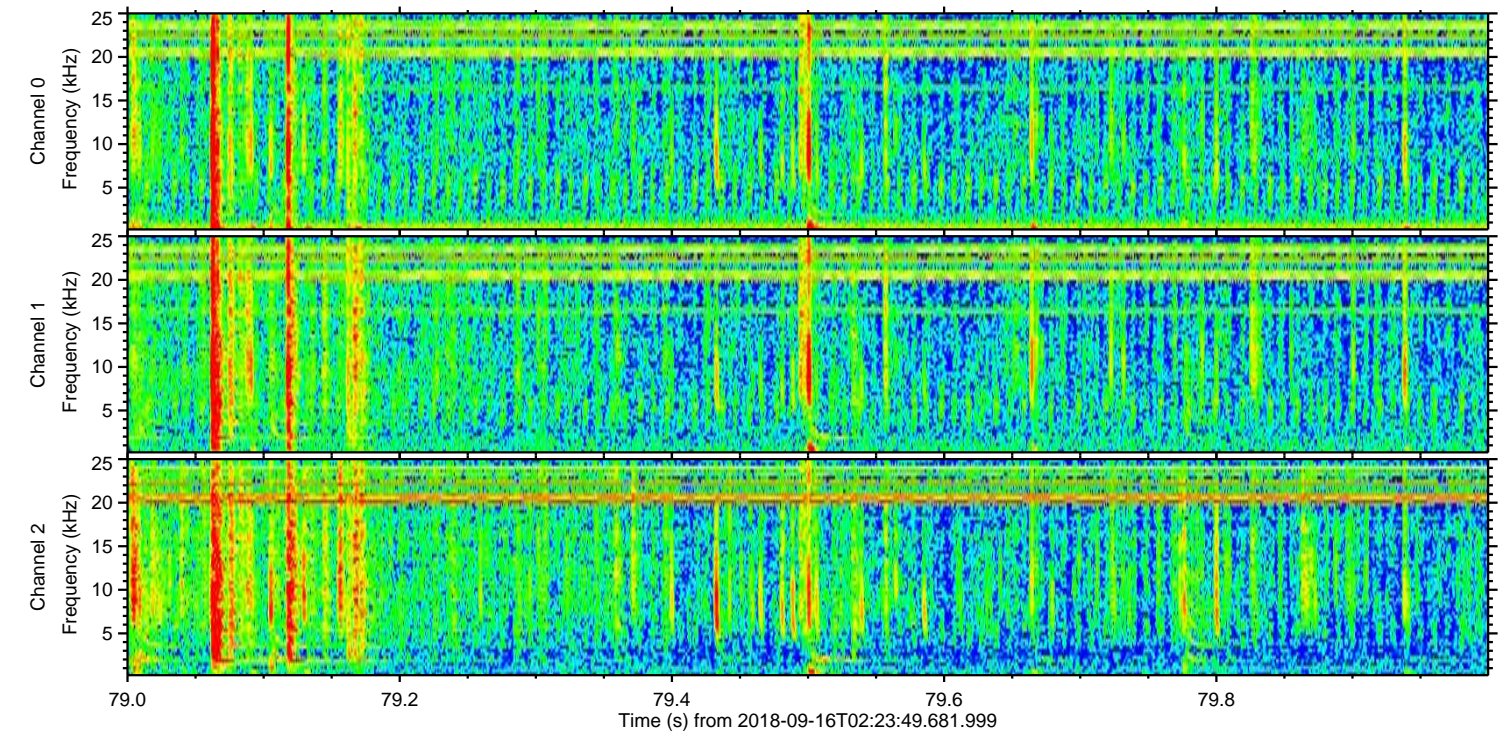
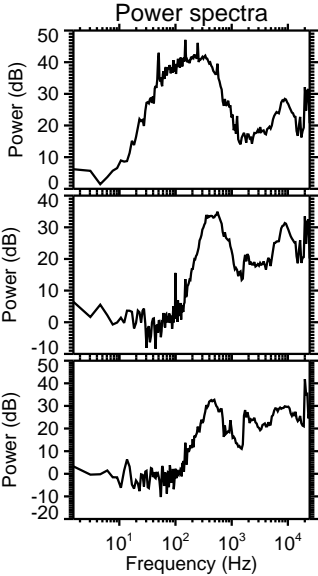
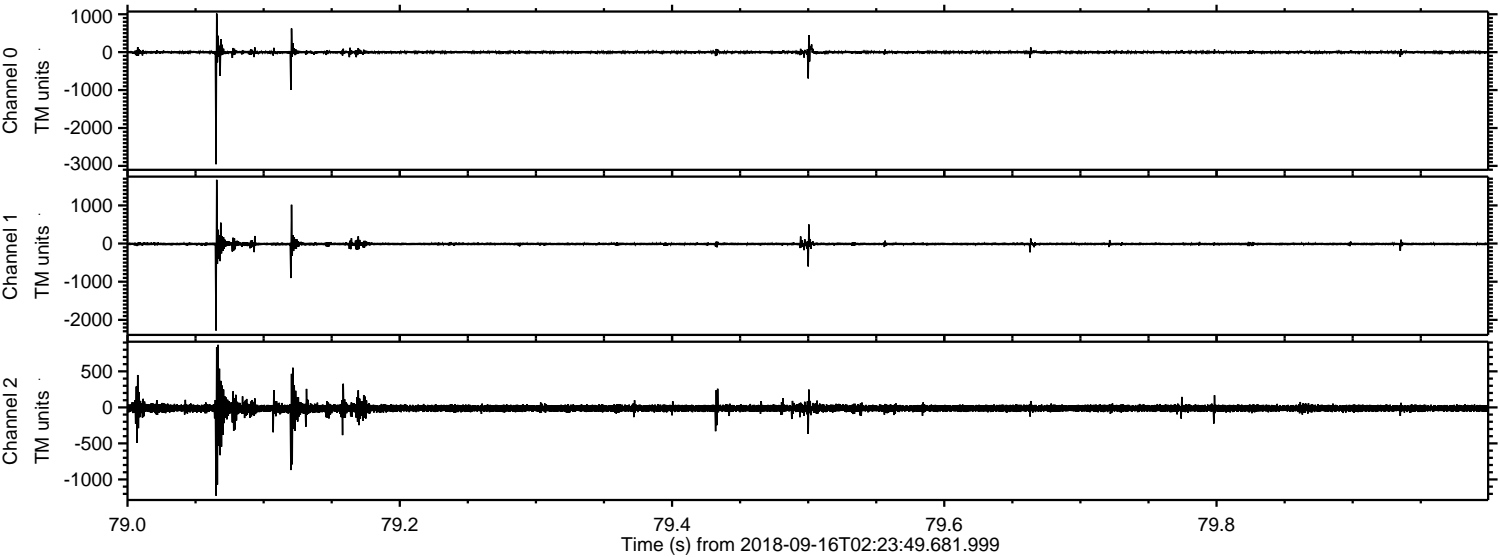

Processed Sun Sep 16 04:32:33 2018 by ELM ver.2012-10-06 from 001__elm20180916_022348__dat00.bin

