

ELMAVAN 3D WAVEFORMS (Measured data sampled at 50 kHz) 51000 packets of 144 samples from 2018-09-15T17:18:27.512.999.

Processed Sat Sep 15 19:26:33 2018 by ELM ver.2012-10-06 from 001__elm20180915_171826__dat00.bin

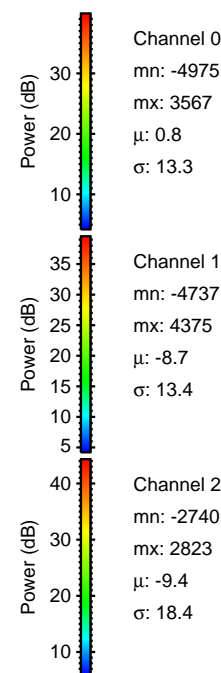
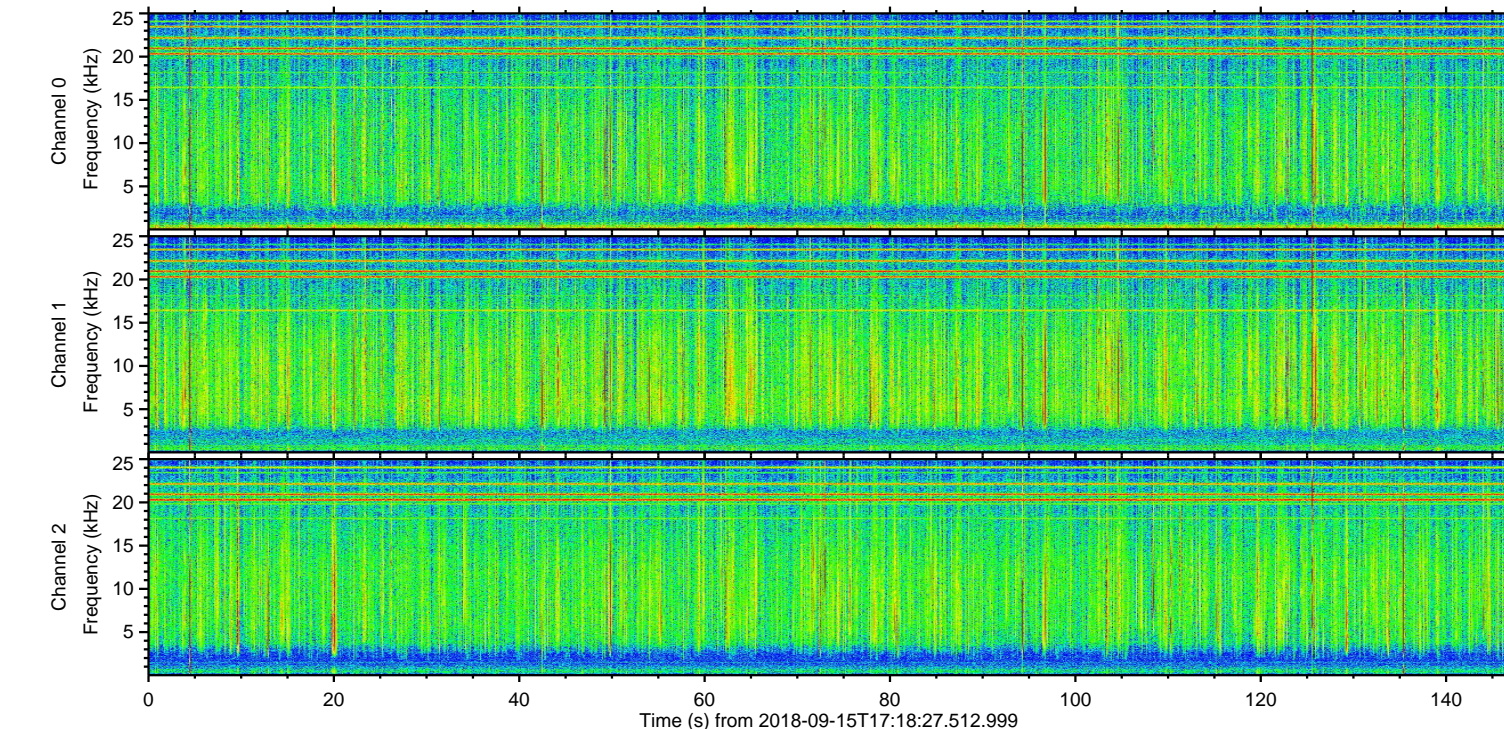
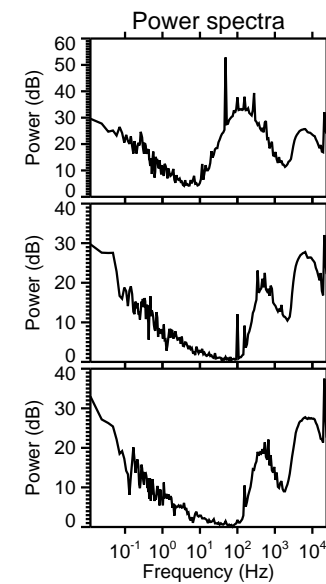
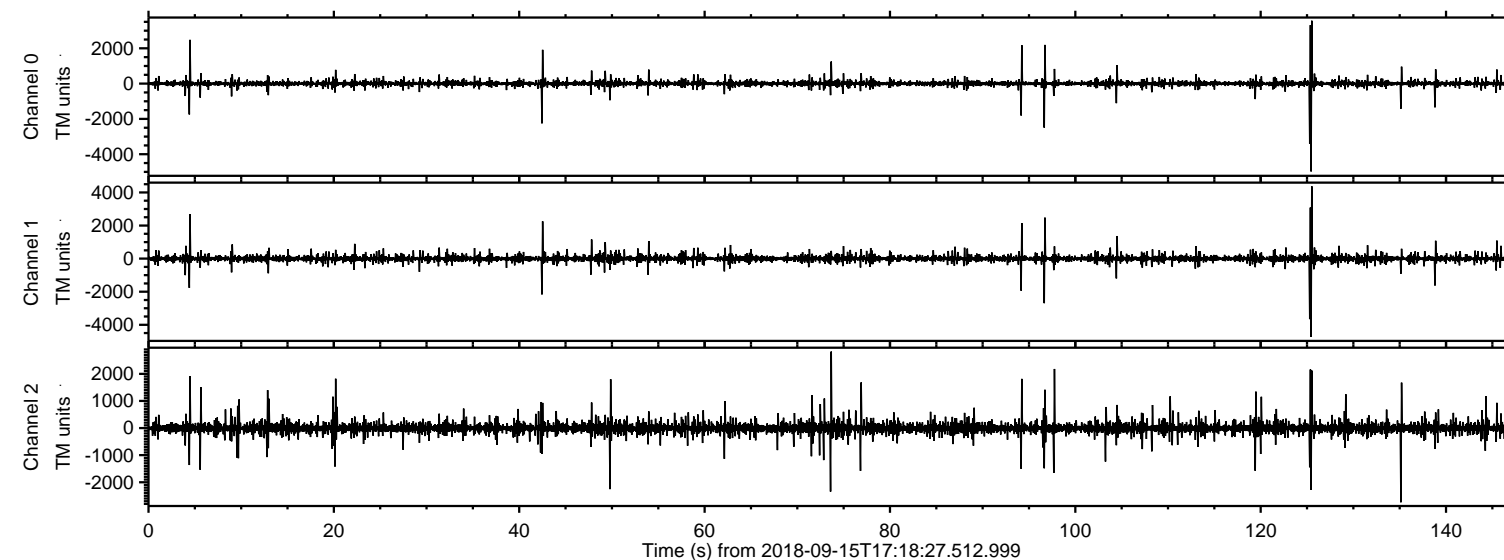

ELMAVAN 3D WAVEFORMS (Measured data sampled at 50 kHz) 51000 packets of 144 samples from 2018-09-15T17:18:27.512.999. Part 126/147

Processed Sat Sep 15 19:26:41 2018 by ELM ver.2012-10-06 from 001__elm20180915_171826__dat00.bin

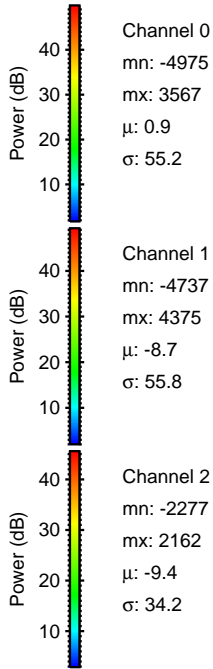
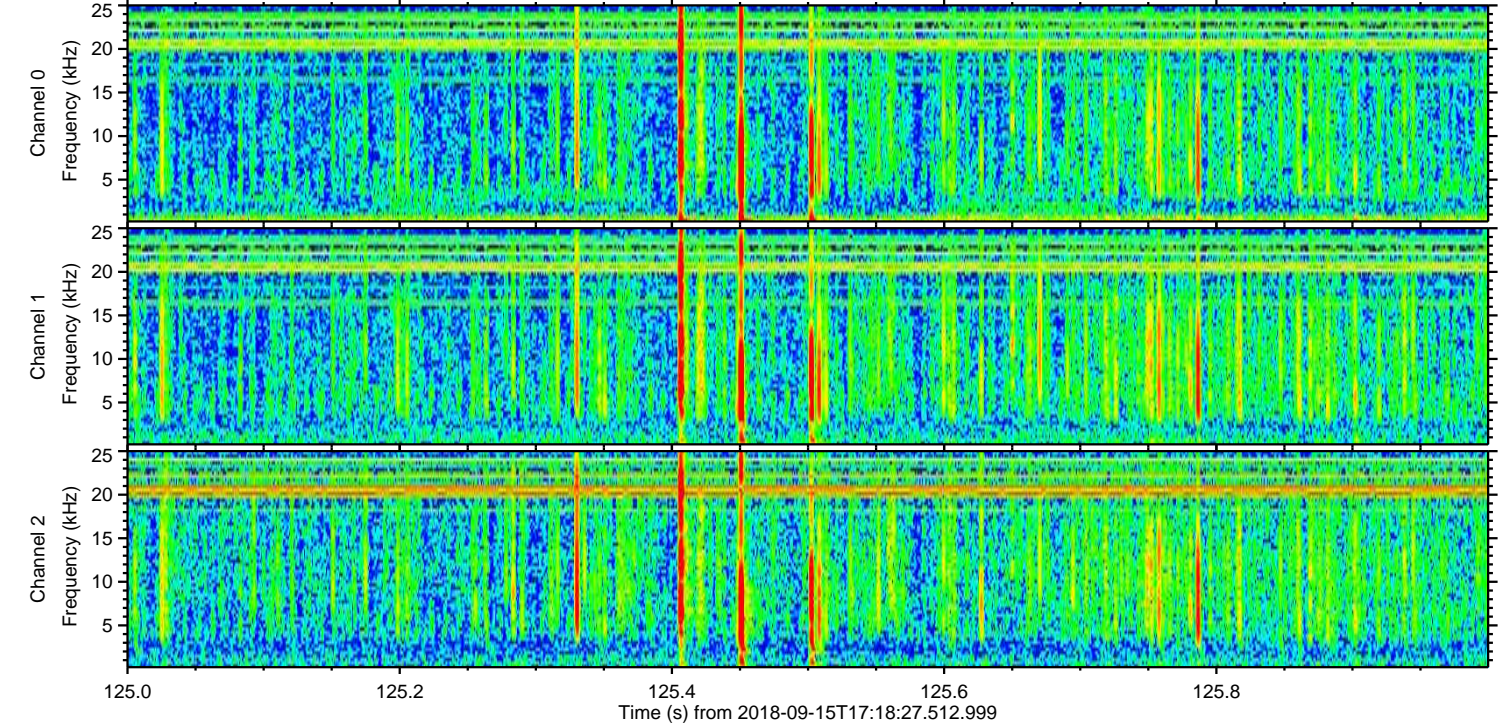
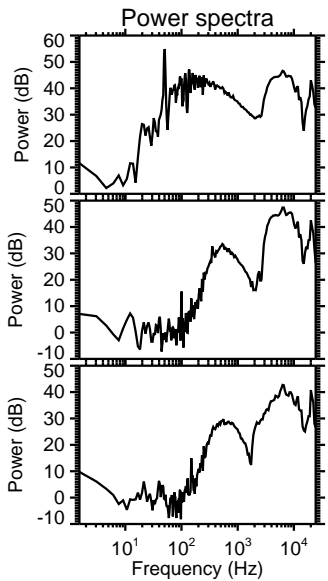
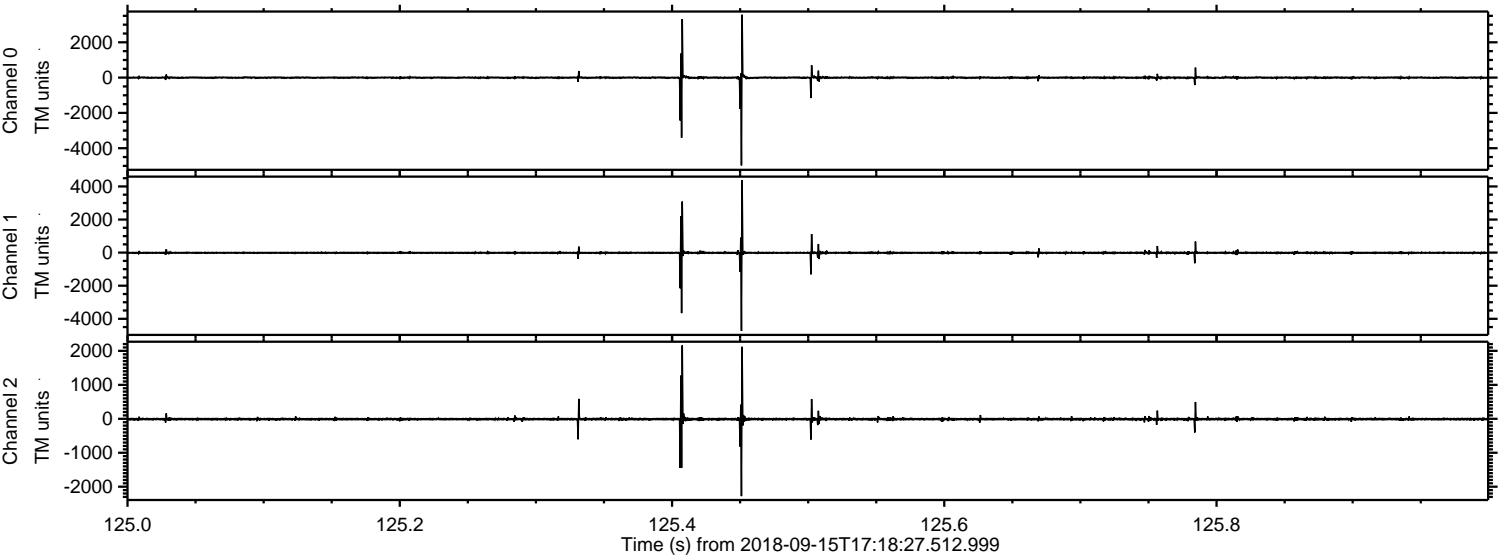

Processed Sat Sep 15 19:26:42 2018 by ELM ver.2012-10-06 from 001__elm20180915_171826__dat00.bin

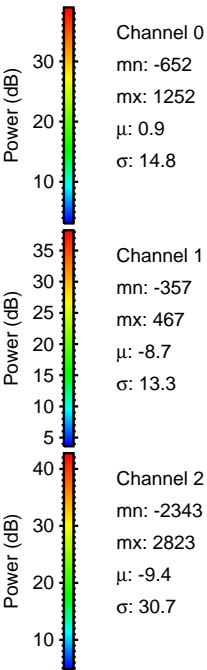
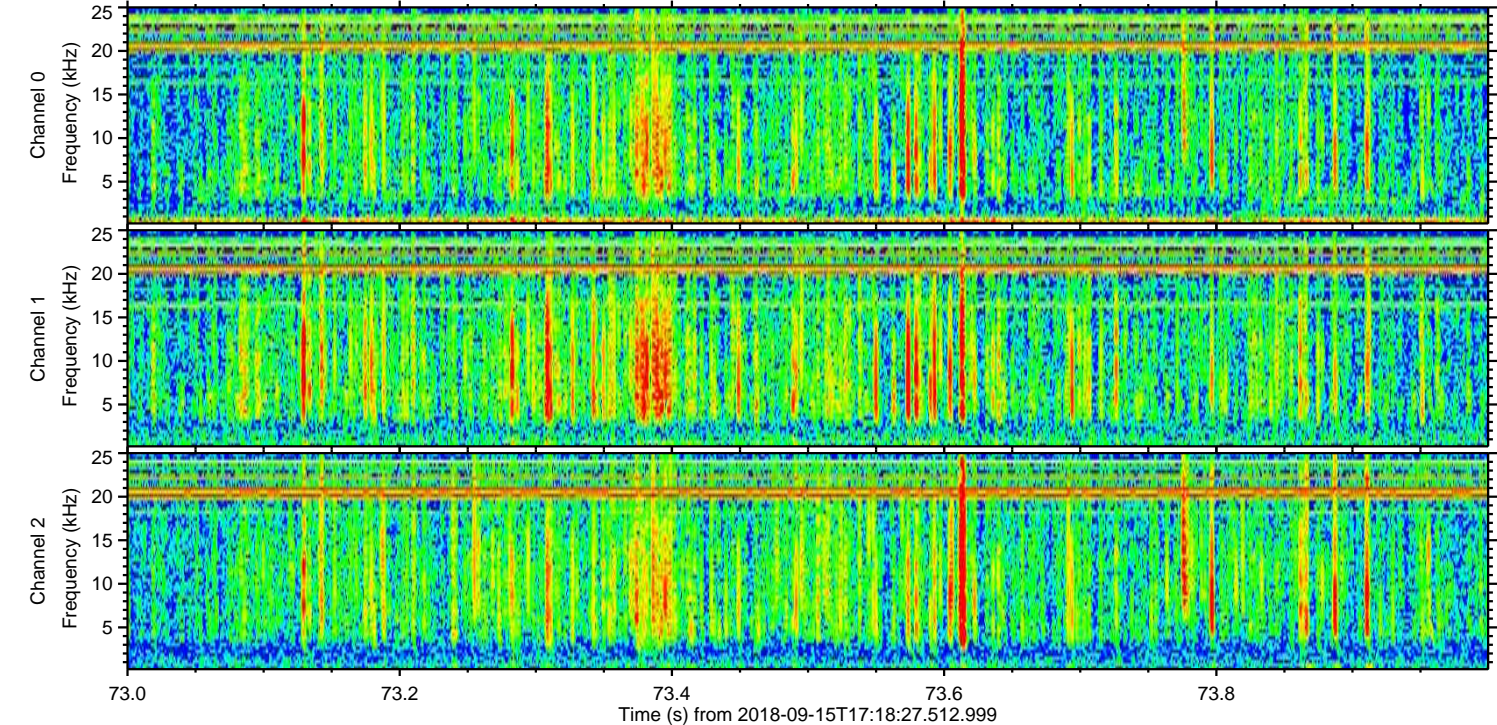
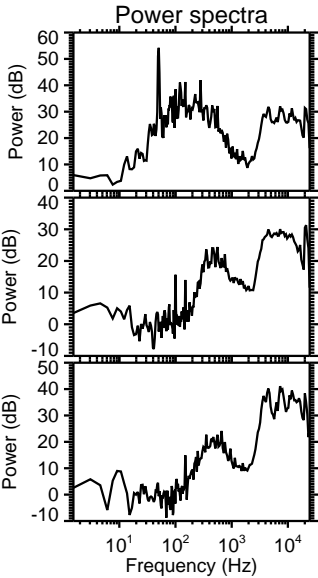
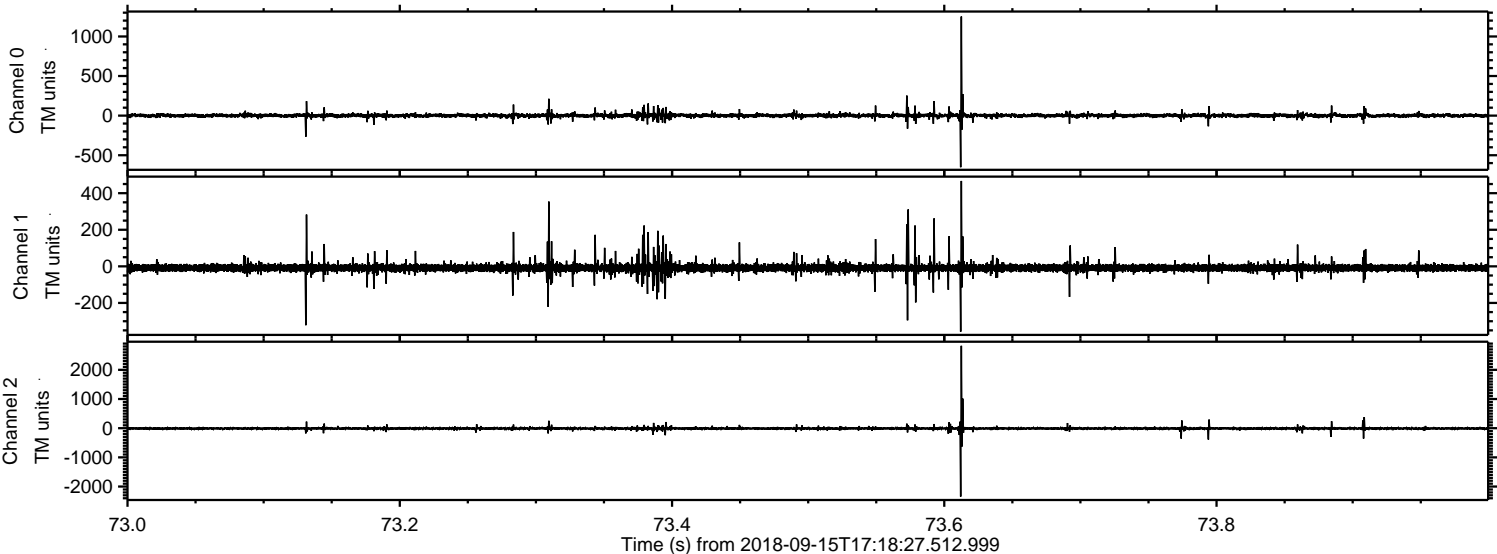

Channel 0
mn: -652
mx: 1252
 μ : 0.9
 σ : 14.8

Channel 1
mn: -357
mx: 467
 μ : -8.7
 σ : 13.3

Channel 2
mn: -2343
mx: 2823
 μ : -9.4
 σ : 30.7

ELMAVAN 3D WAVEFORMS (Measured data sampled at 50 kHz) 51000 packets of 144 samples from 2018-09-15T17:18:27.512.999. Part 136/147

Processed Sat Sep 15 19:26:42 2018 by ELM ver.2012-10-06 from 001__elm20180915_171826__dat00.bin

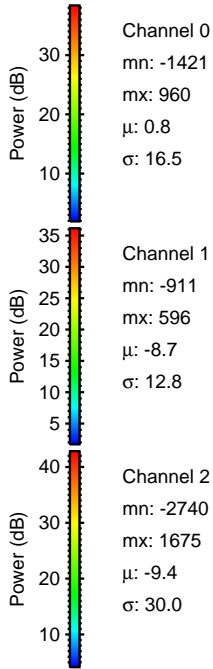
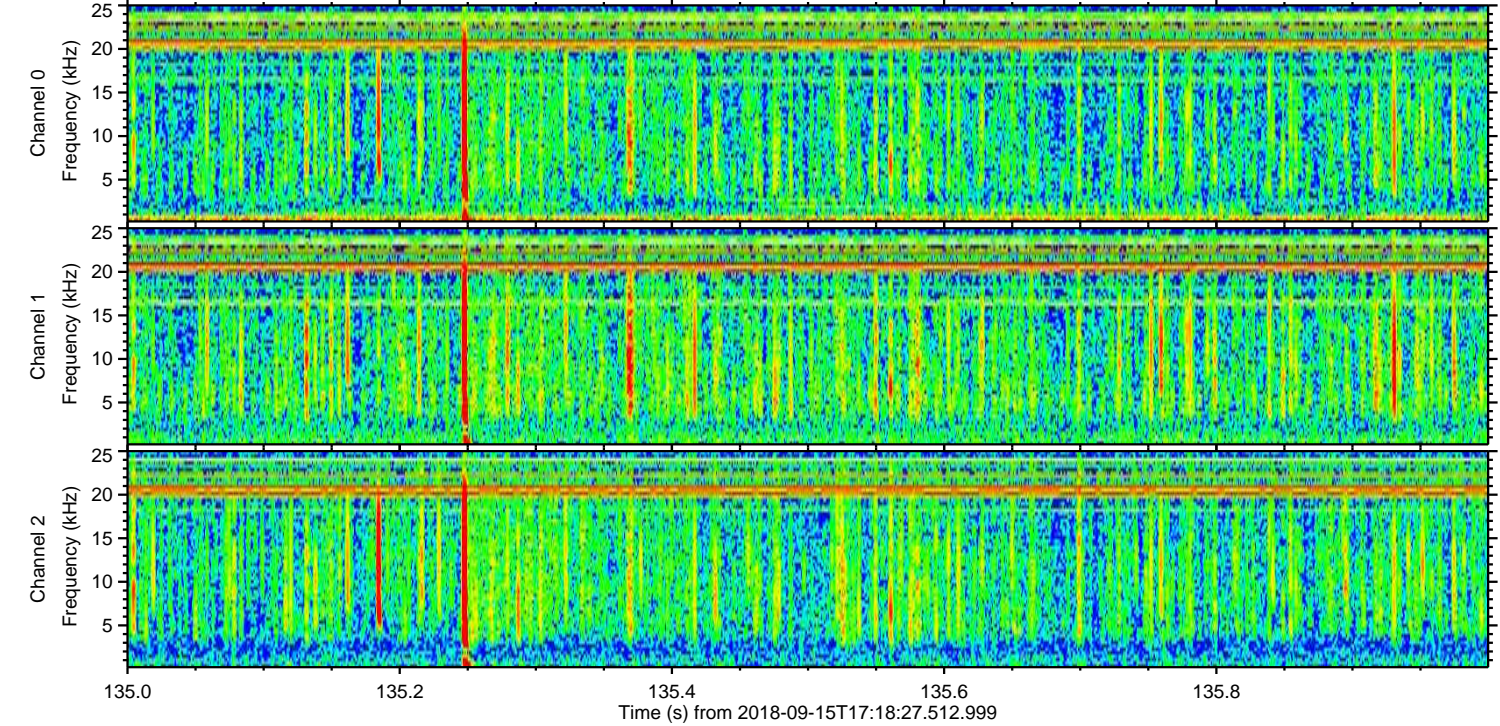
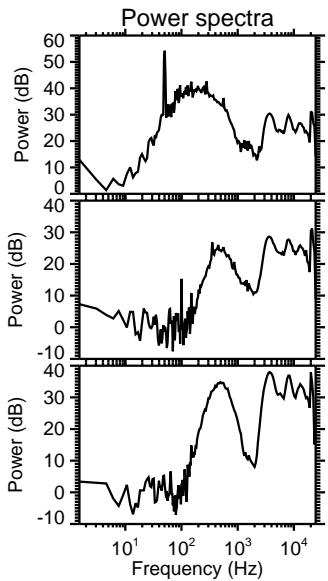
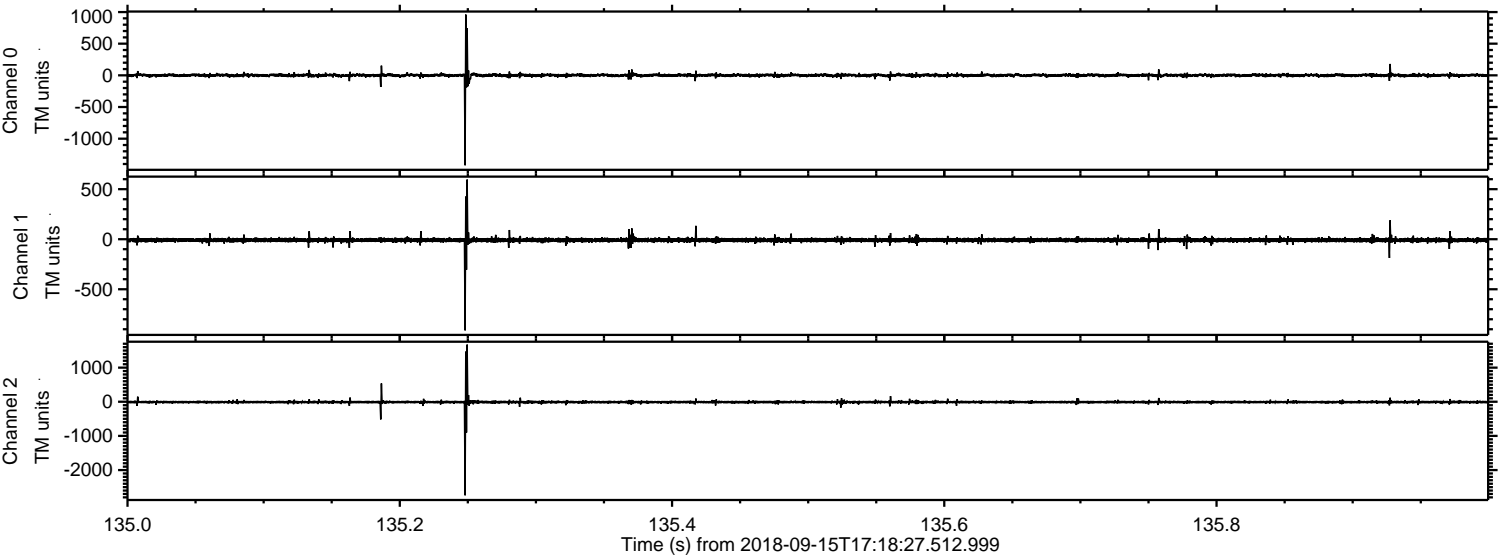

Processed Sat Sep 15 19:26:43 2018 by ELM ver.2012-10-06 from 001__elm20180915_171826__dat00.bin

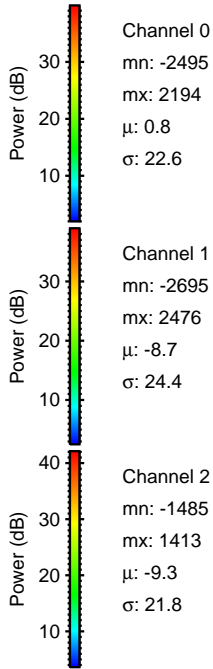
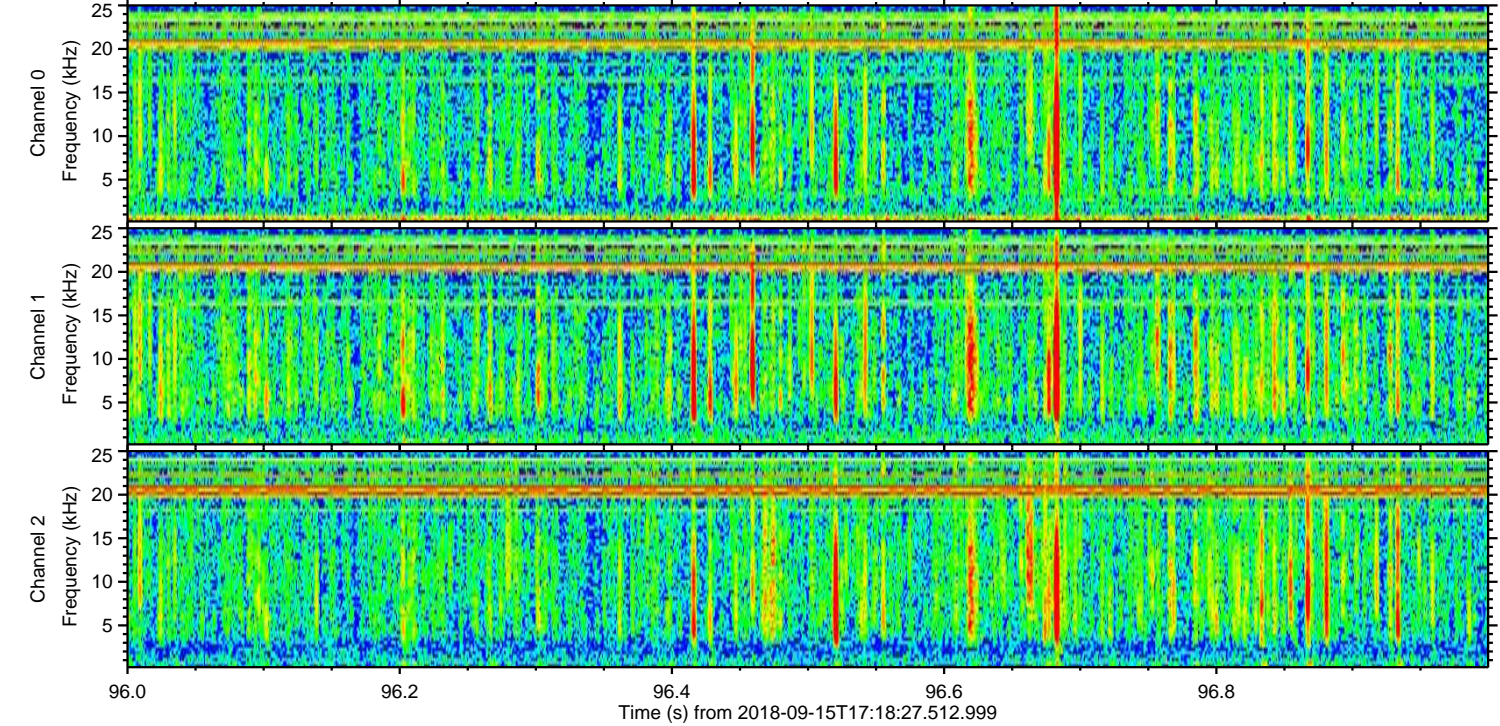
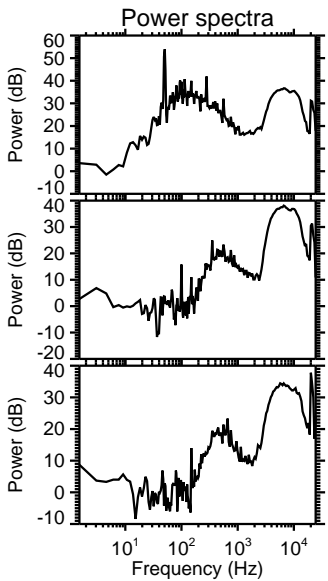
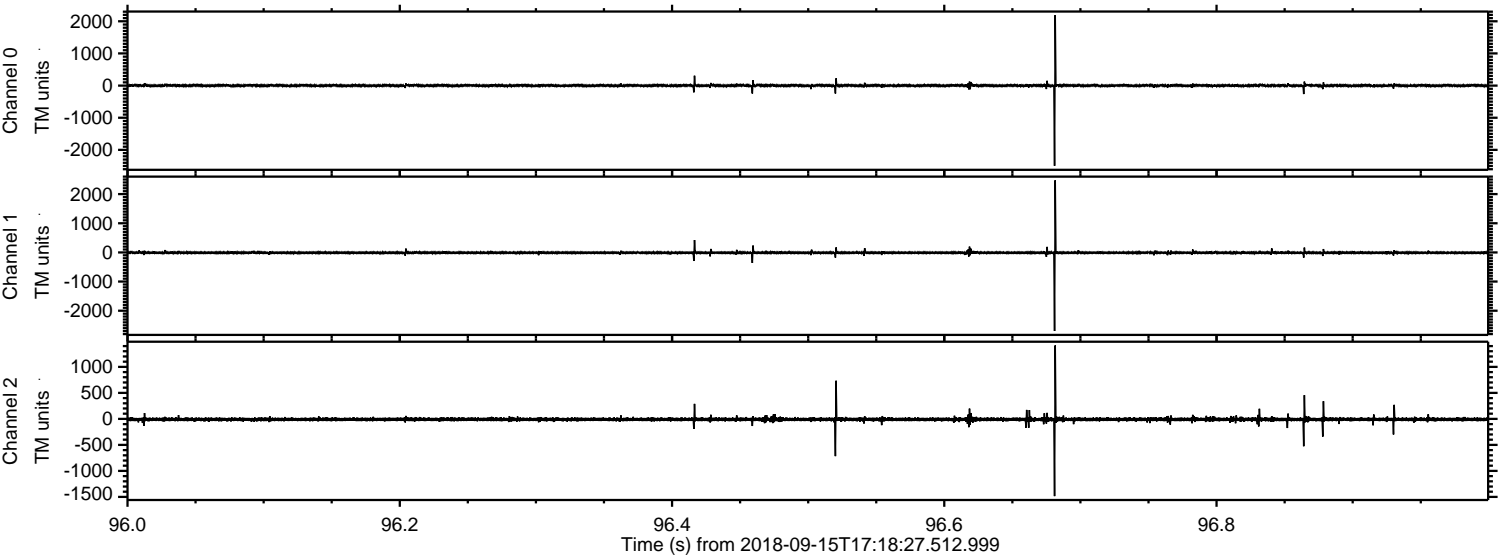

Processed Sat Sep 15 19:26:44 2018 by ELM ver.2012-10-06 from 001__elm20180915_171826__dat00.bin

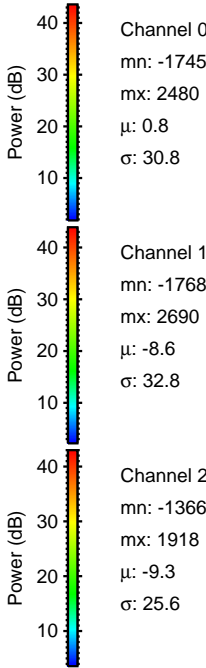
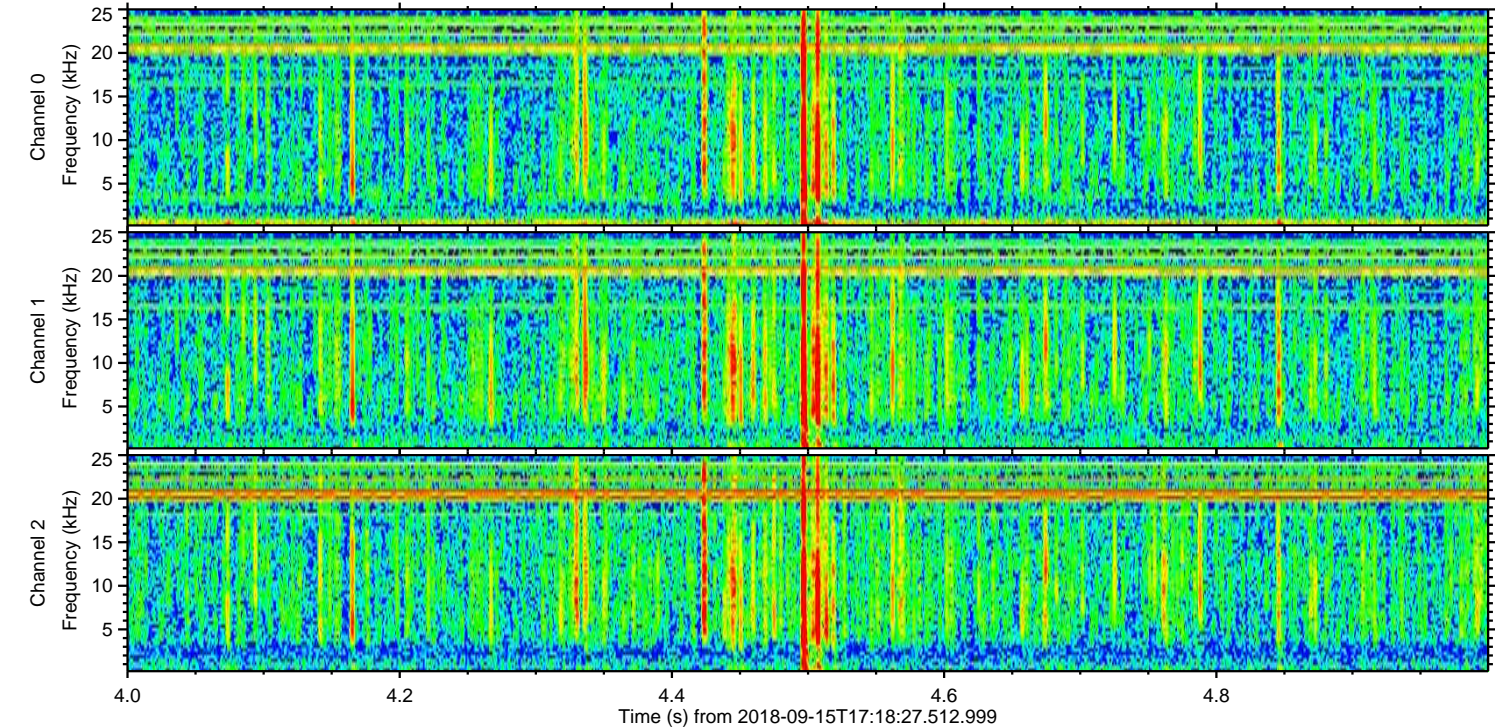
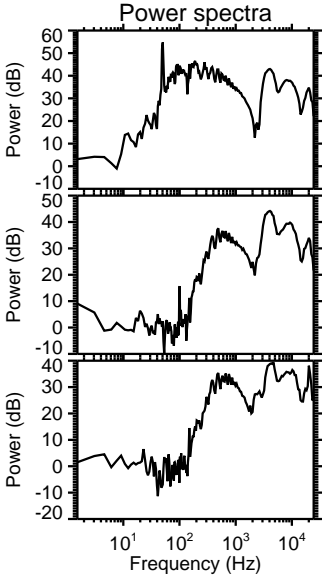
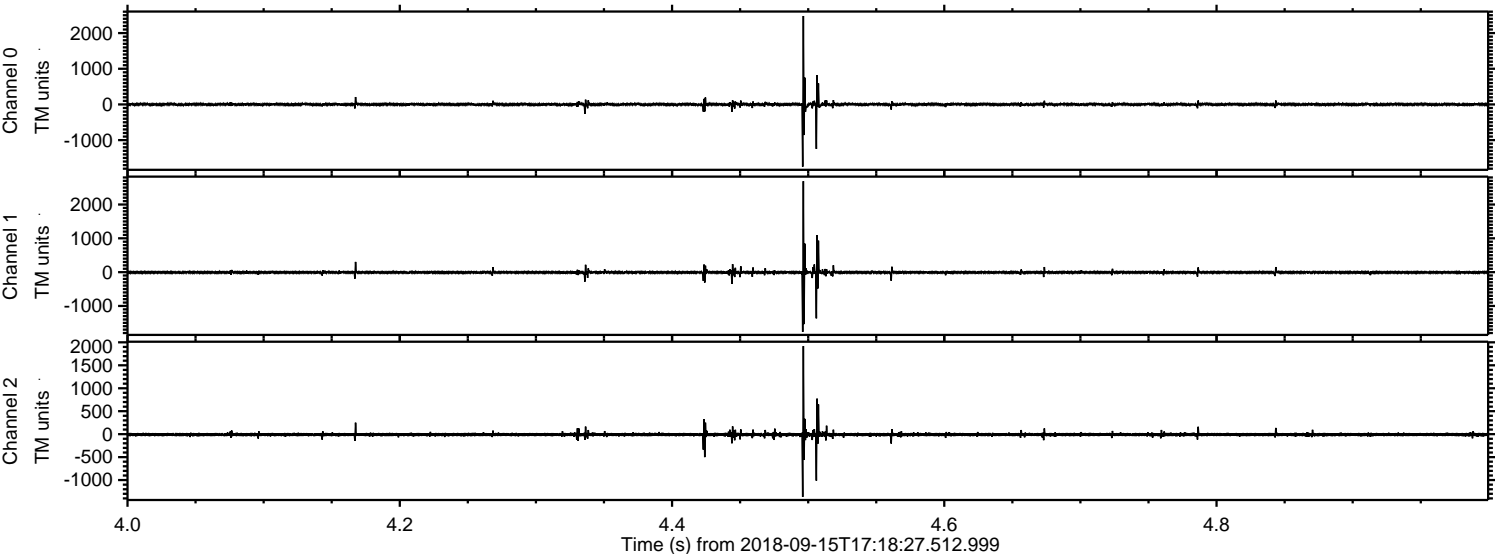

Processed Sat Sep 15 19:26:44 2018 by ELM ver.2012-10-06 from 001__elm20180915_171826__dat00.bin

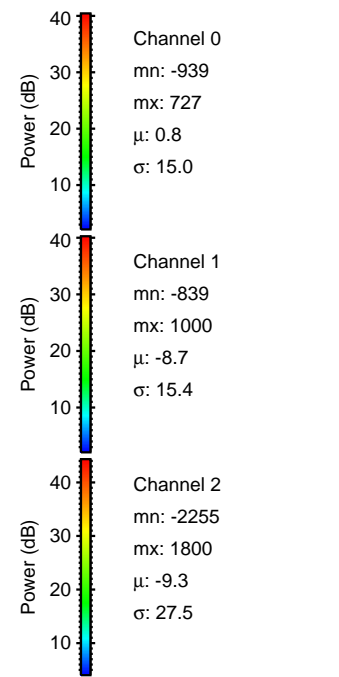
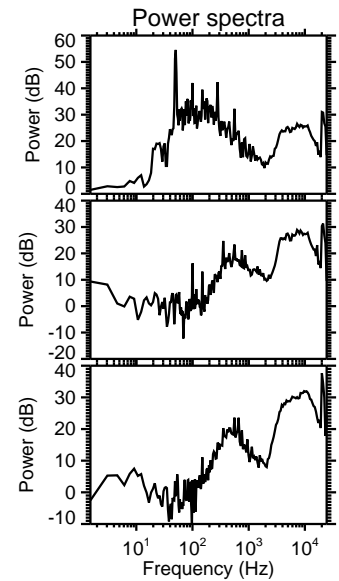
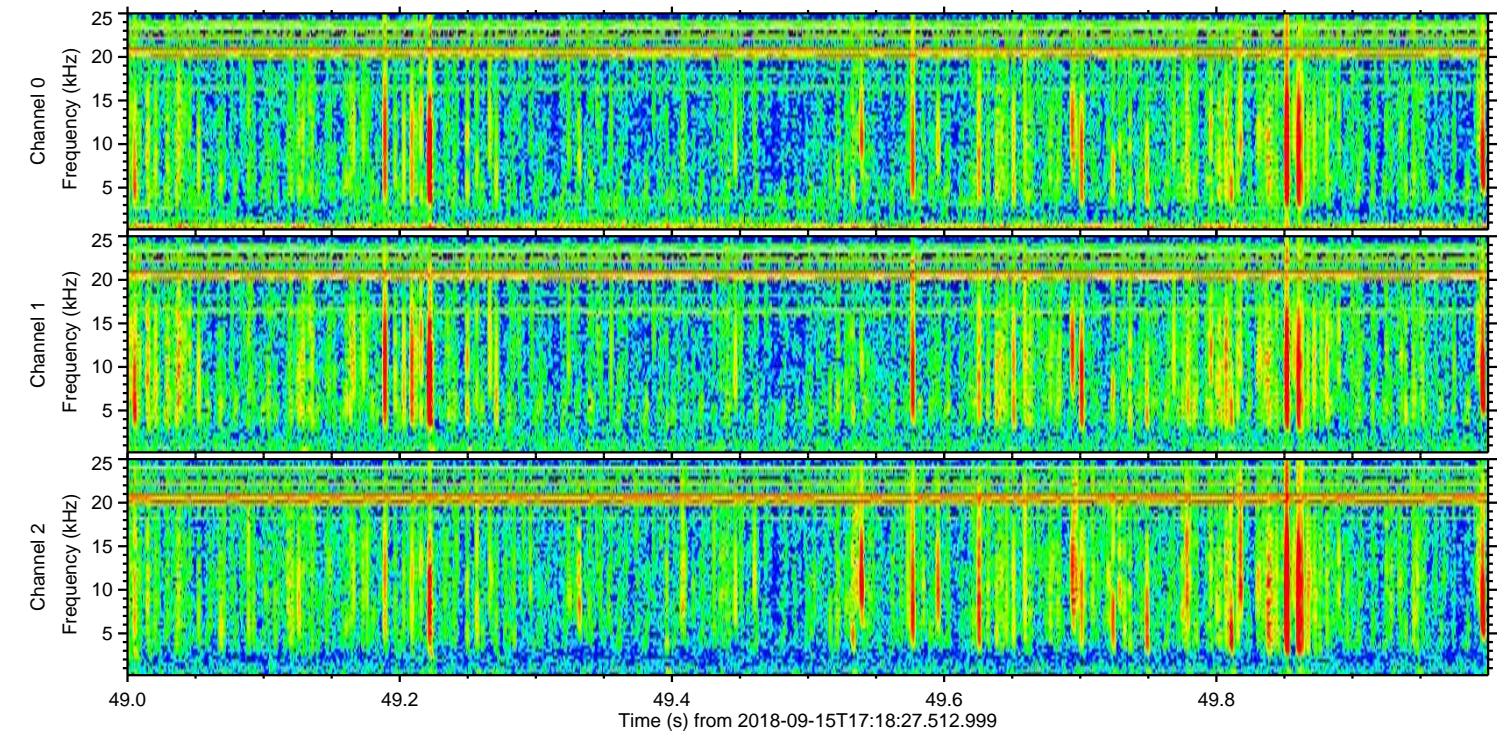
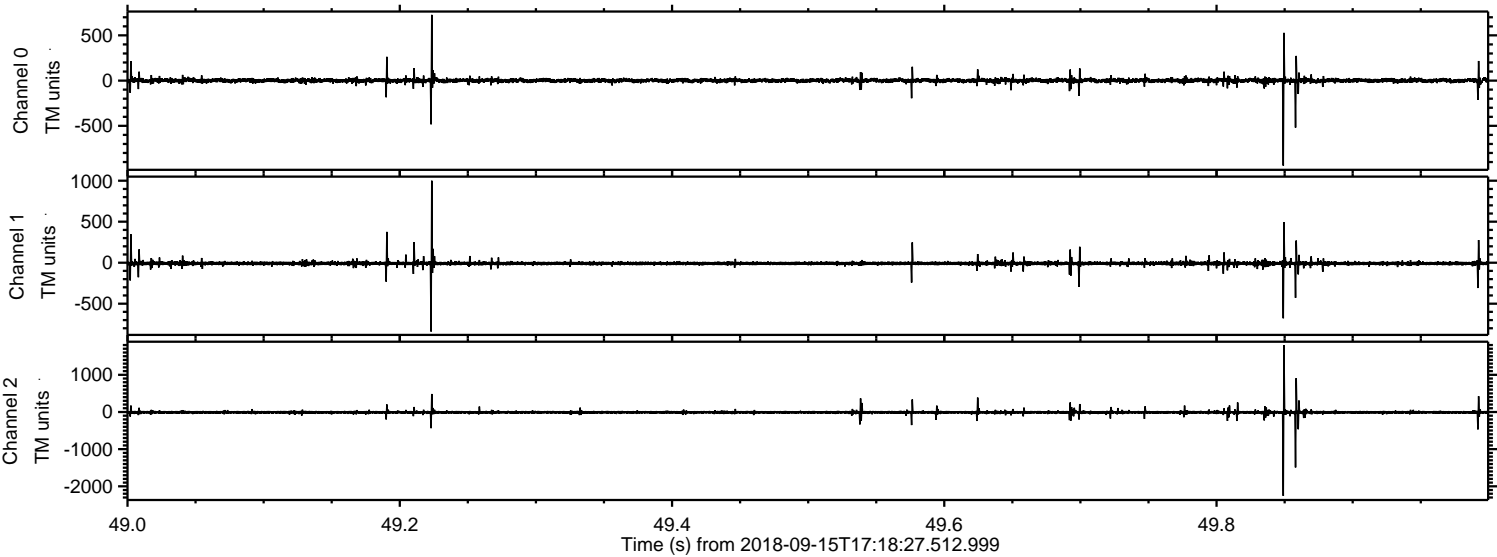

Processed Sat Sep 15 19:26:45 2018 by ELM ver.2012-10-06 from 001__elm20180915_171826__dat00.bin

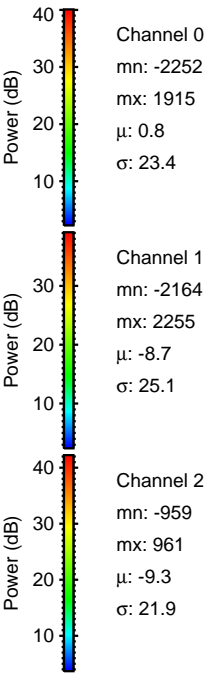
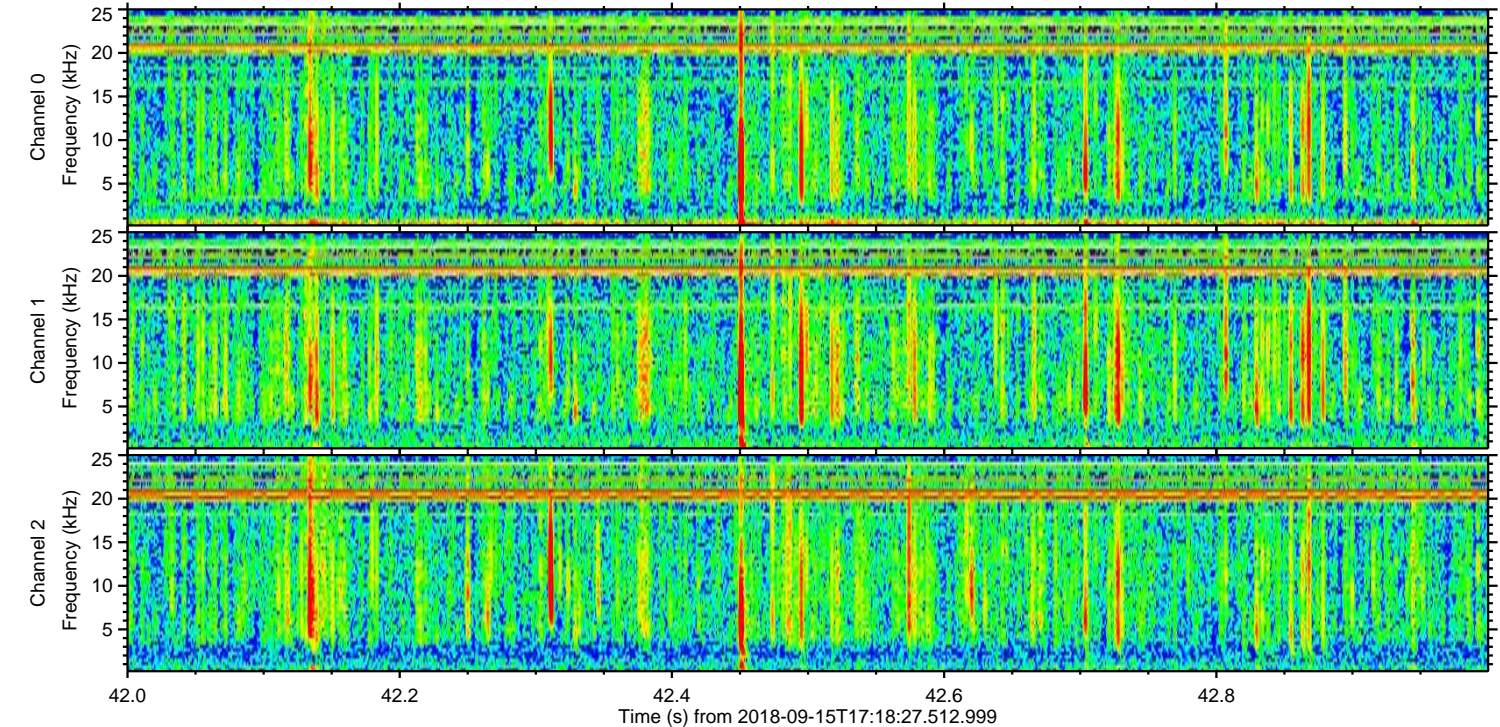
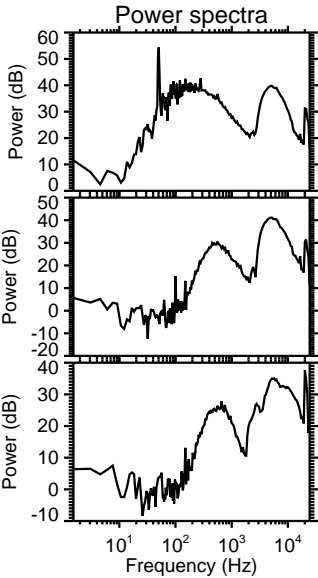
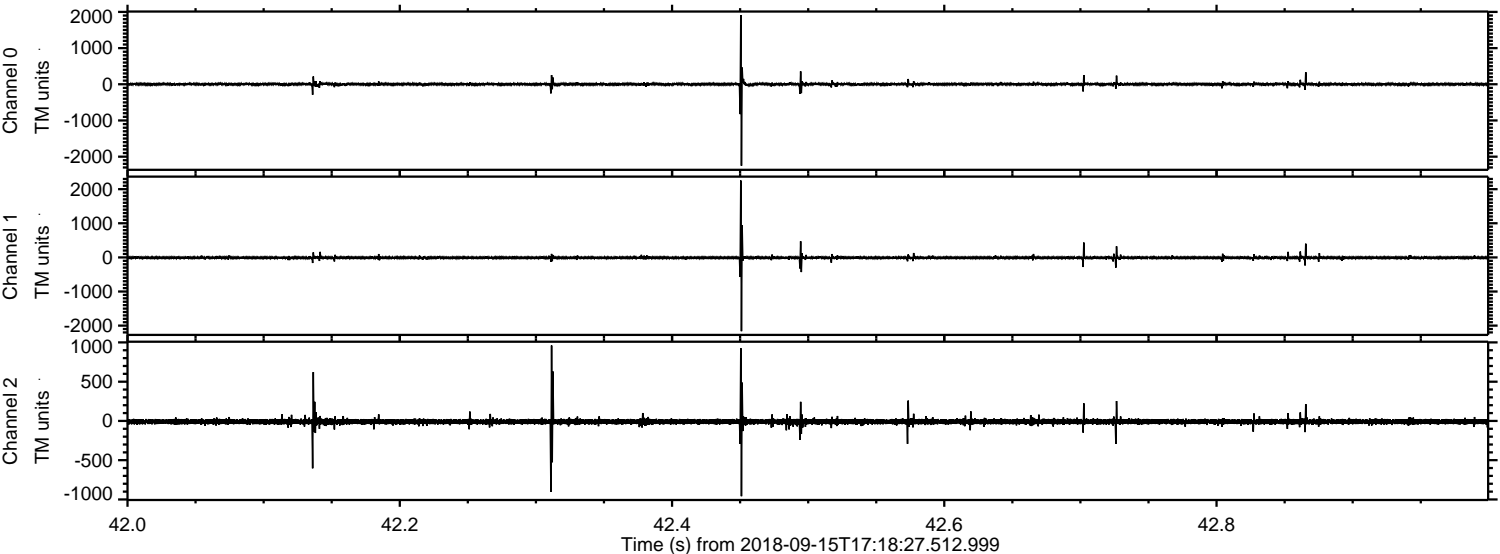

Processed Sat Sep 15 19:26:46 2018 by ELM ver.2012-10-06 from 001__elm20180915_171826__dat00.bin

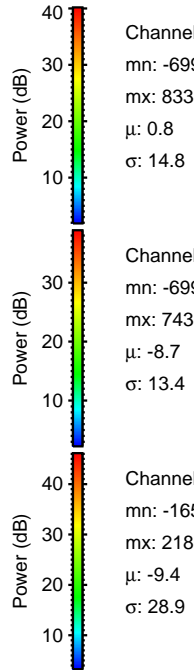
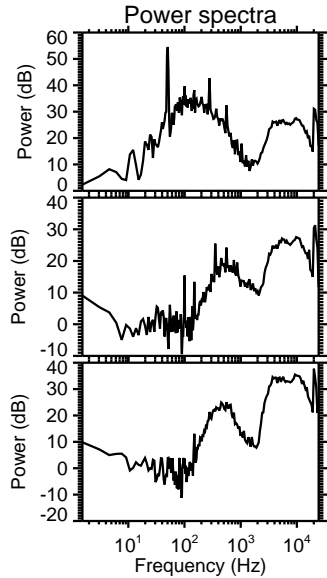
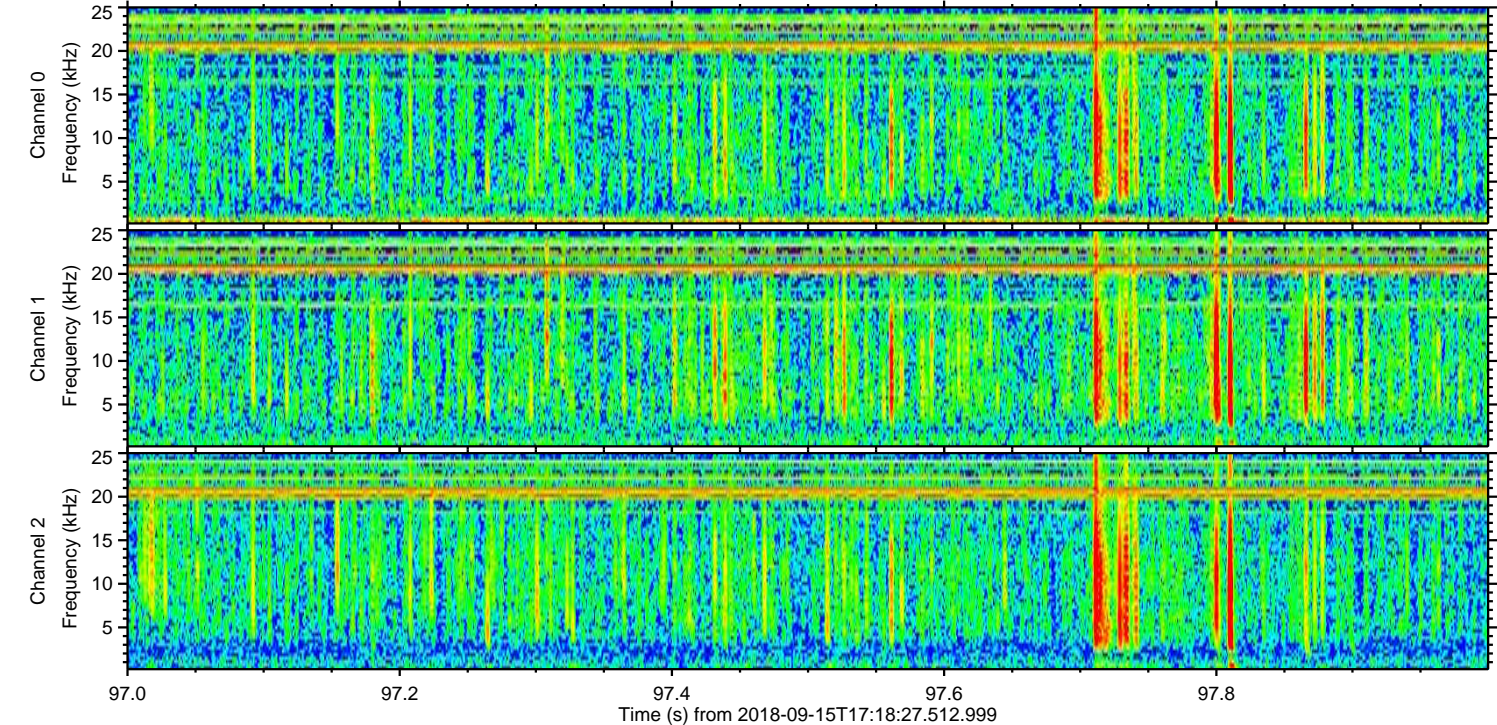
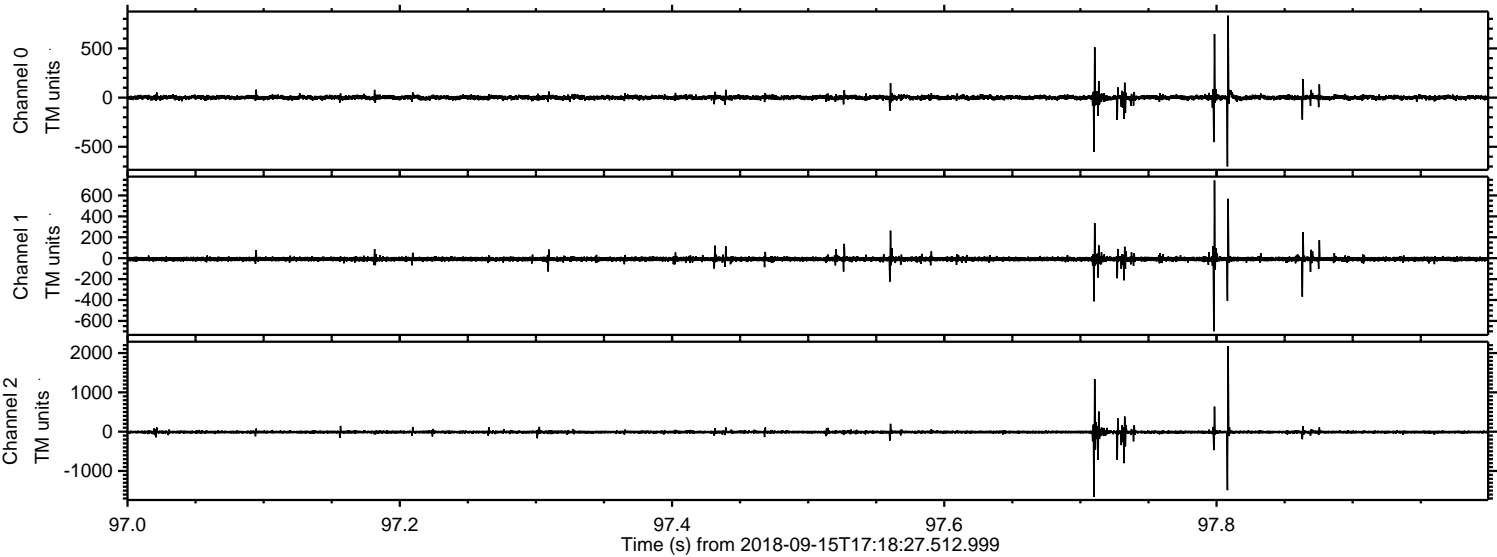

Processed Sat Sep 15 19:26:47 2018 by ELM ver.2012-10-06 from 001__elm20180915_171826__dat00.bin

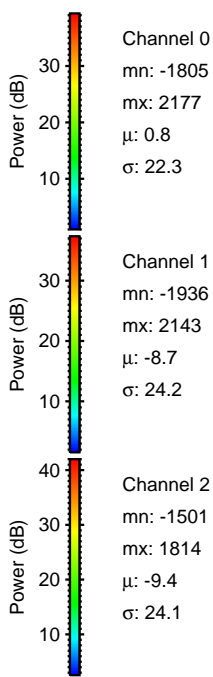
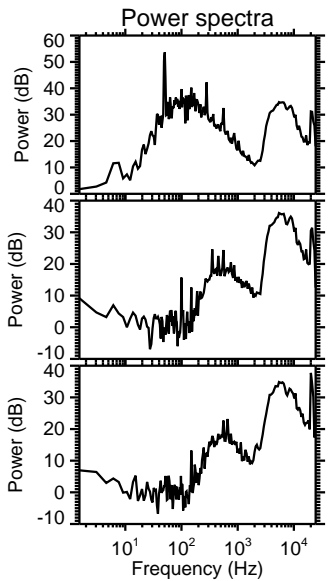
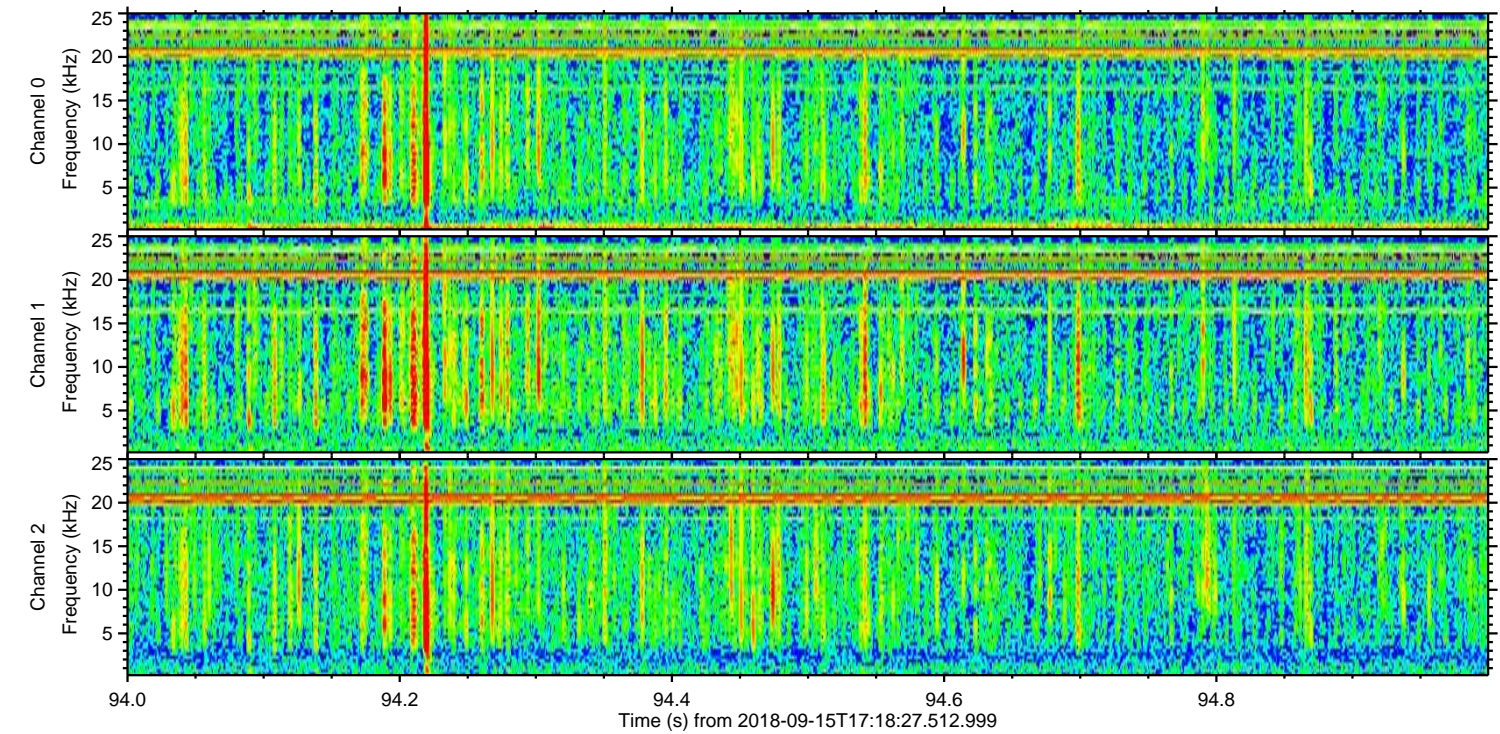
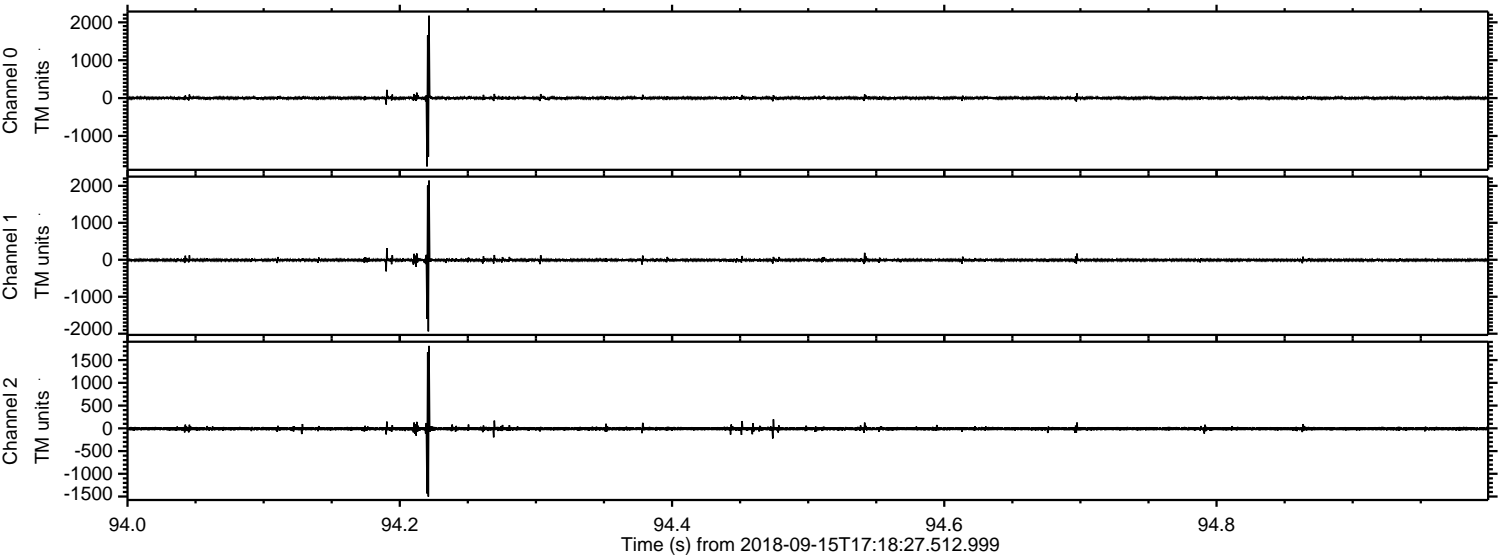

Channel 0
mn: -1805
mx: 2177
 μ : 0.8
 σ : 22.3

Channel 1
mn: -1936
mx: 2143
 μ : -8.7
 σ : 24.2

Channel 2
mn: -1501
mx: 1814
 μ : -9.4
 σ : 24.1

Processed Sat Sep 15 19:26:48 2018 by ELM ver.2012-10-06 from 001__elm20180915_171826__dat00.bin

