

ELMAVAN 3D WAVEFORMS (Measured data sampled at 50 kHz) 51000 packets of 144 samples from 2018-09-14T09:52:11.022.999.

Processed Fri Sep 14 12:00:24 2018 by ELM ver.2012-10-06 from 001\_\_elm20180914\_095210\_\_dat00.bin

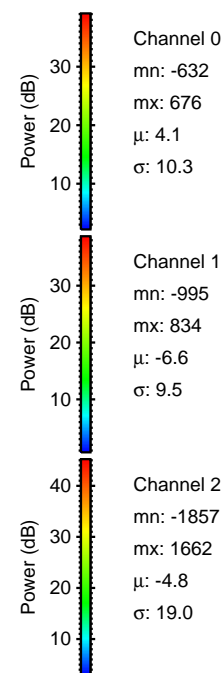

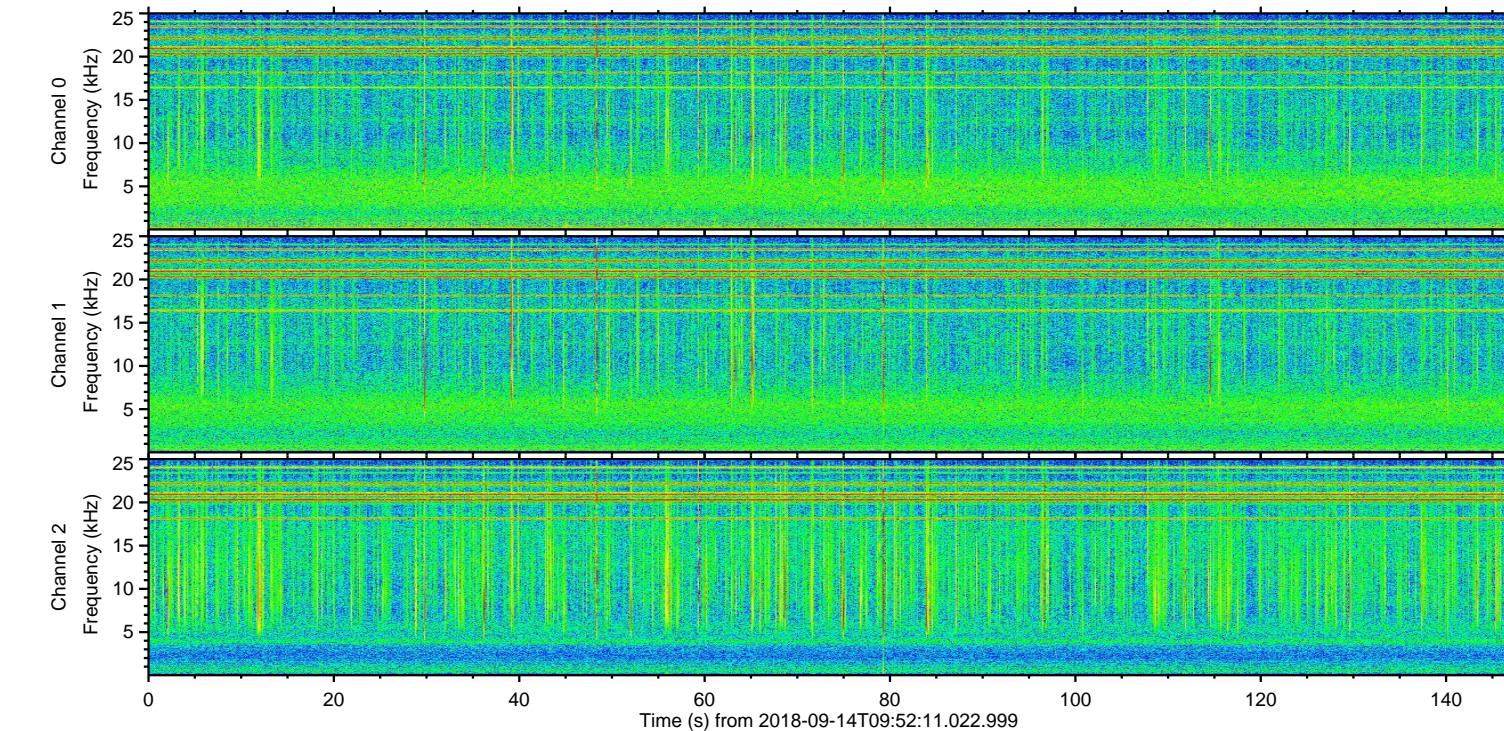
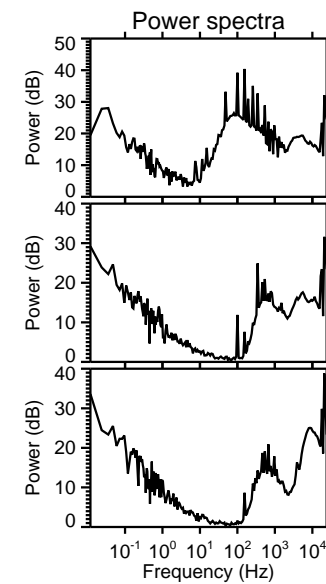
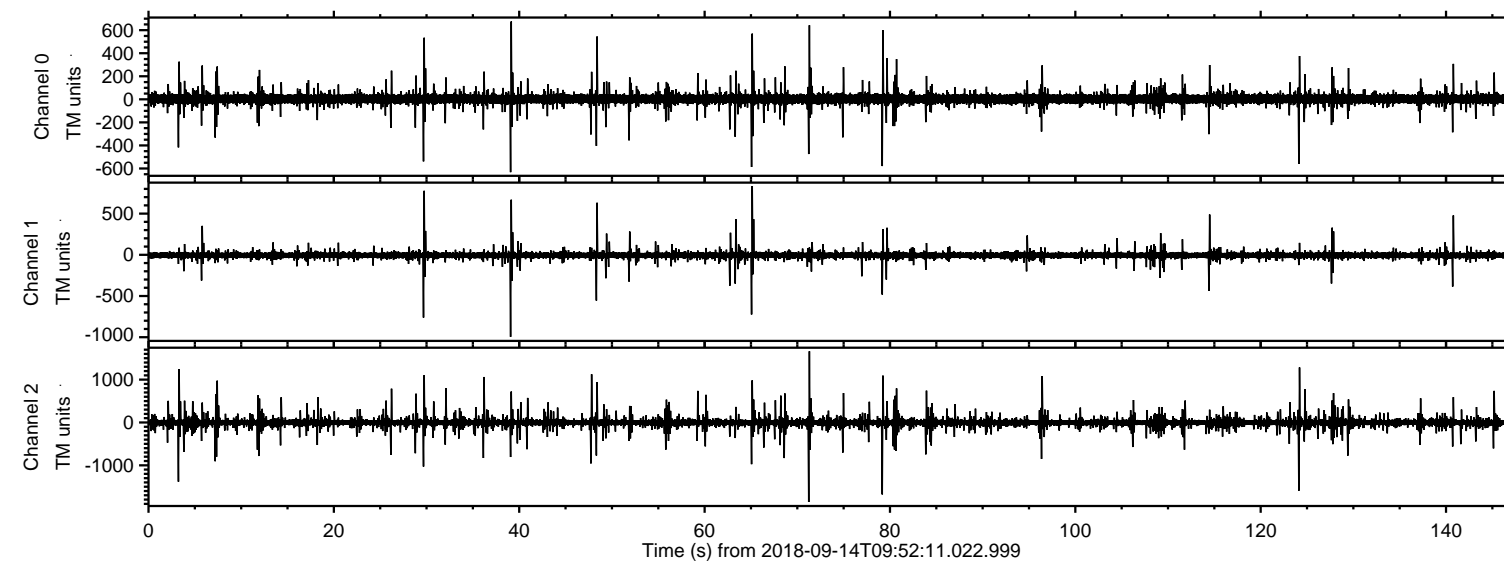

ELMAVAN 3D WAVEFORMS (Measured data sampled at 50 kHz) 51000 packets of 144 samples from 2018-09-14T09:52:11.022.999. Part 72/147

Processed Fri Sep 14 12:00:29 2018 by ELM ver.2012-10-06 from 001\_\_elm20180914\_095210\_\_dat00.bin

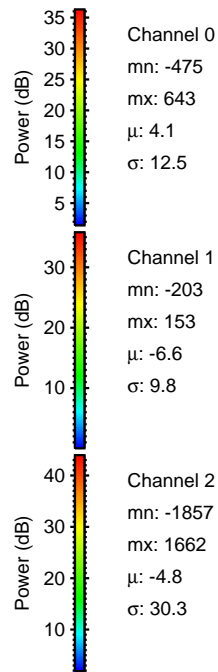
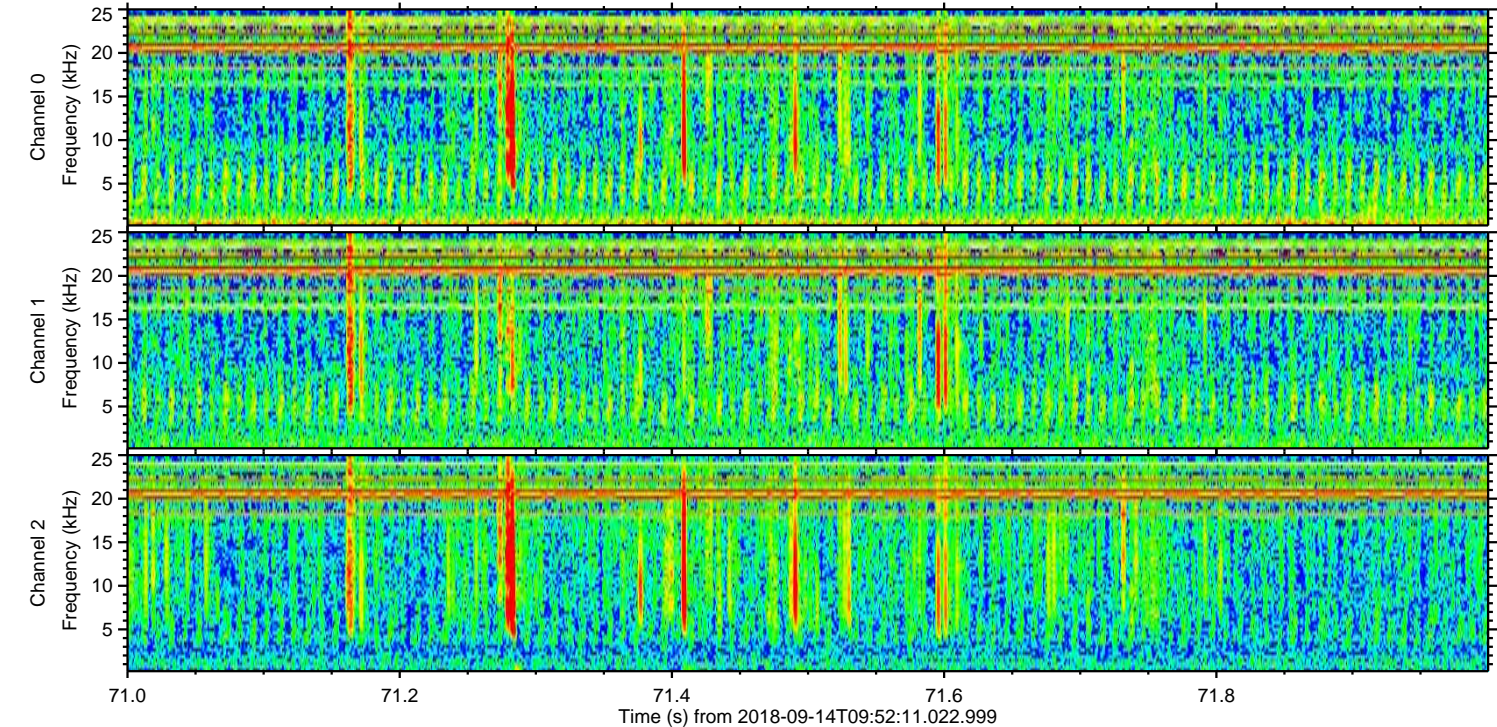
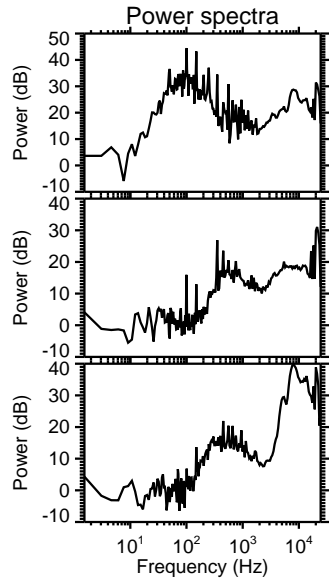
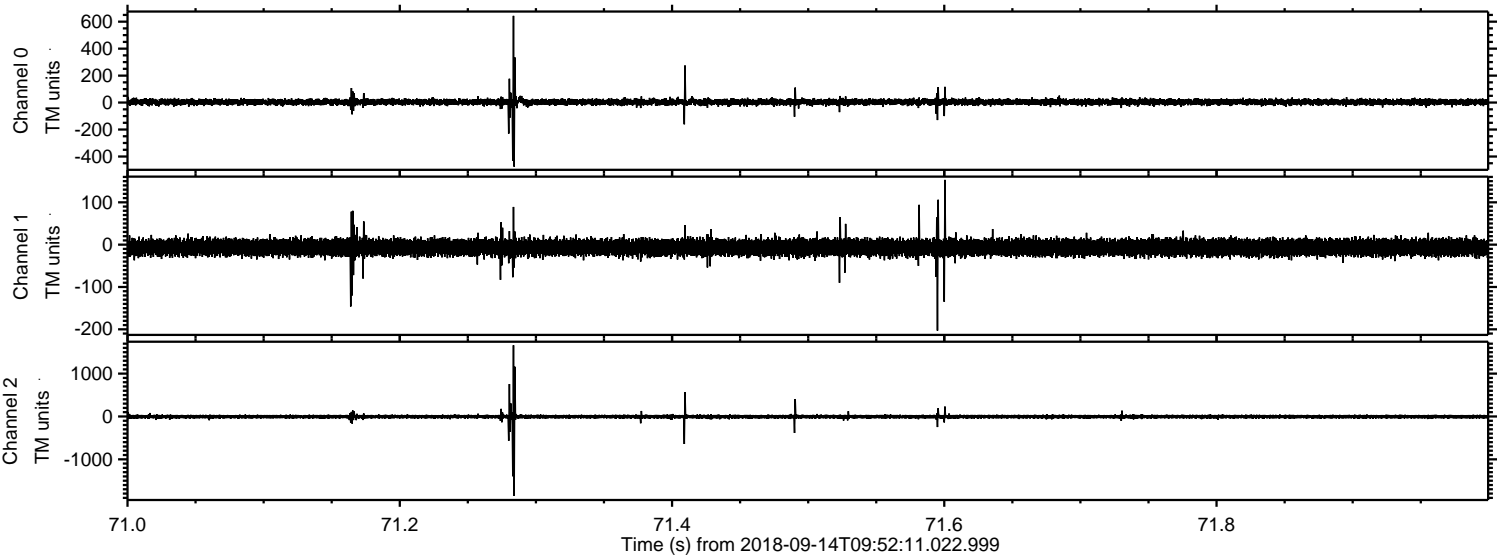



Processed Fri Sep 14 12:00:30 2018 by ELM ver.2012-10-06 from 001\_\_elm20180914\_095210\_\_dat00.bin

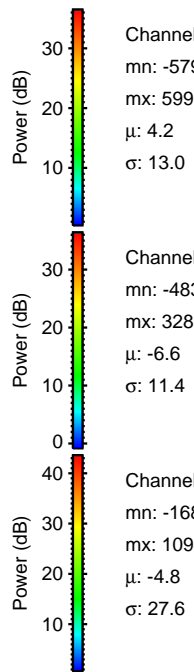
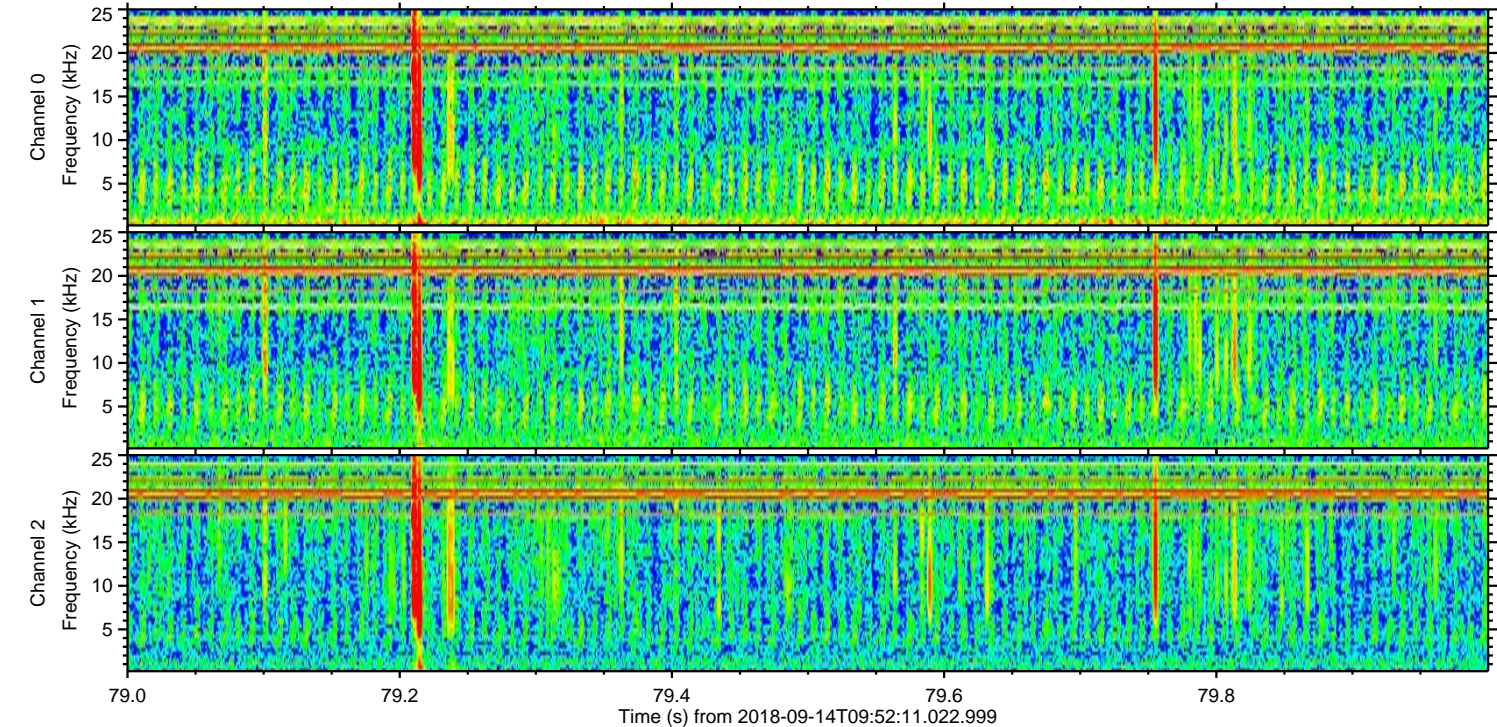
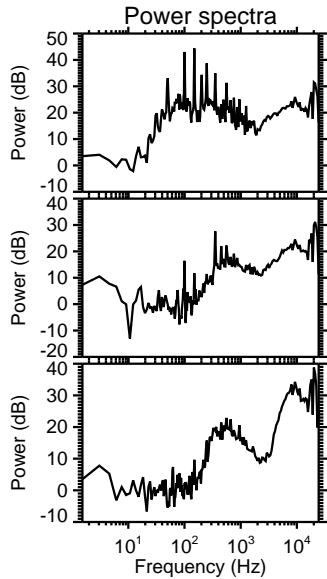
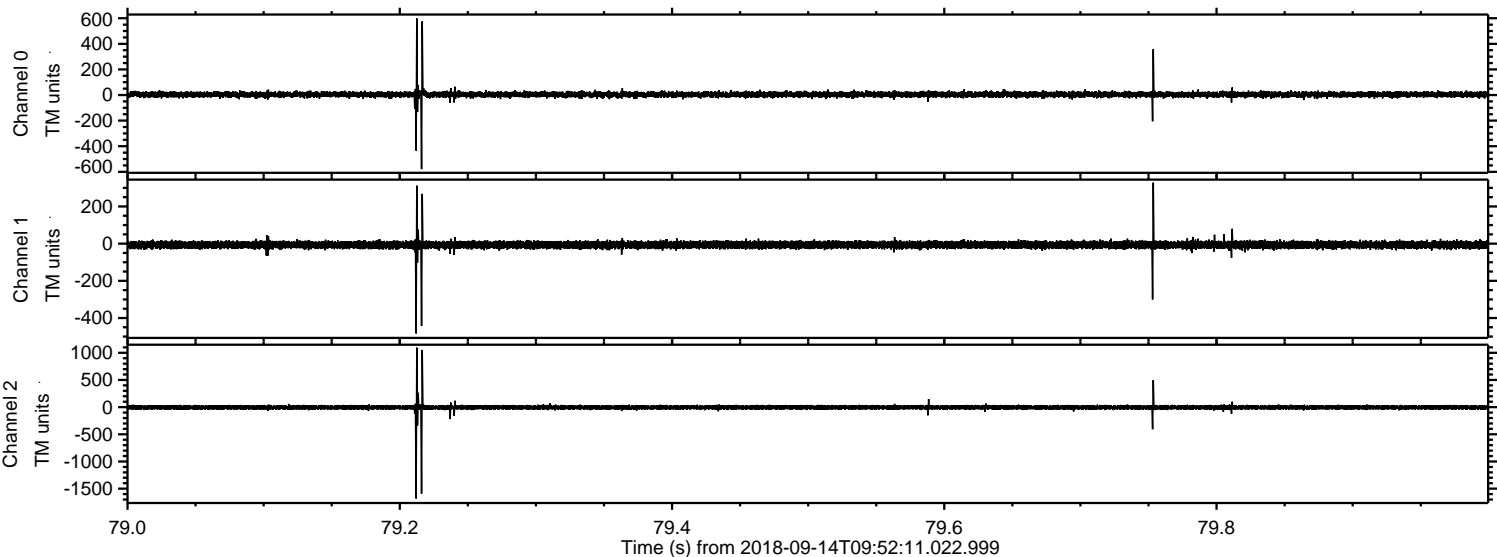



ELMAVAN 3D WAVEFORMS (Measured data sampled at 50 kHz) 51000 packets of 144 samples from 2018-09-14T09:52:11.022.999. Part 125/147

Processed Fri Sep 14 12:00:31 2018 by ELM ver.2012-10-06 from 001\_\_elm20180914\_095210\_\_dat00.bin

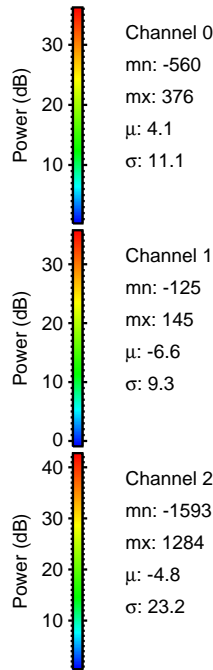
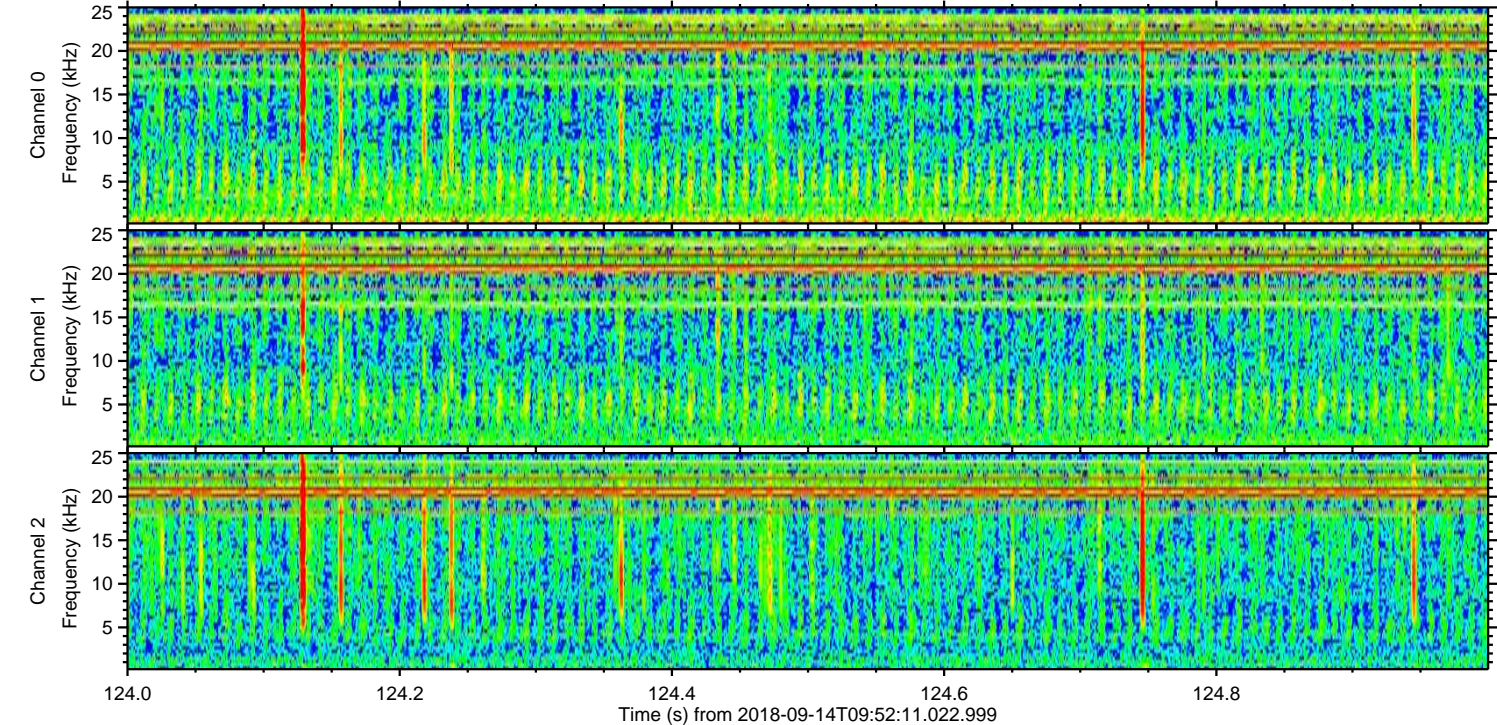
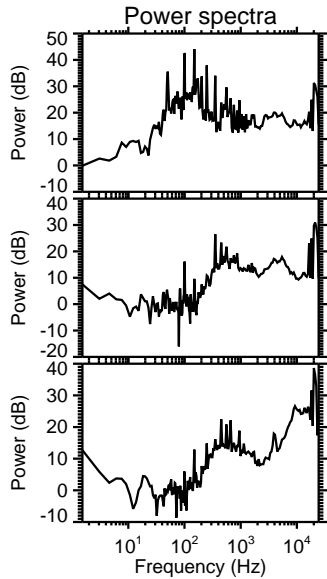
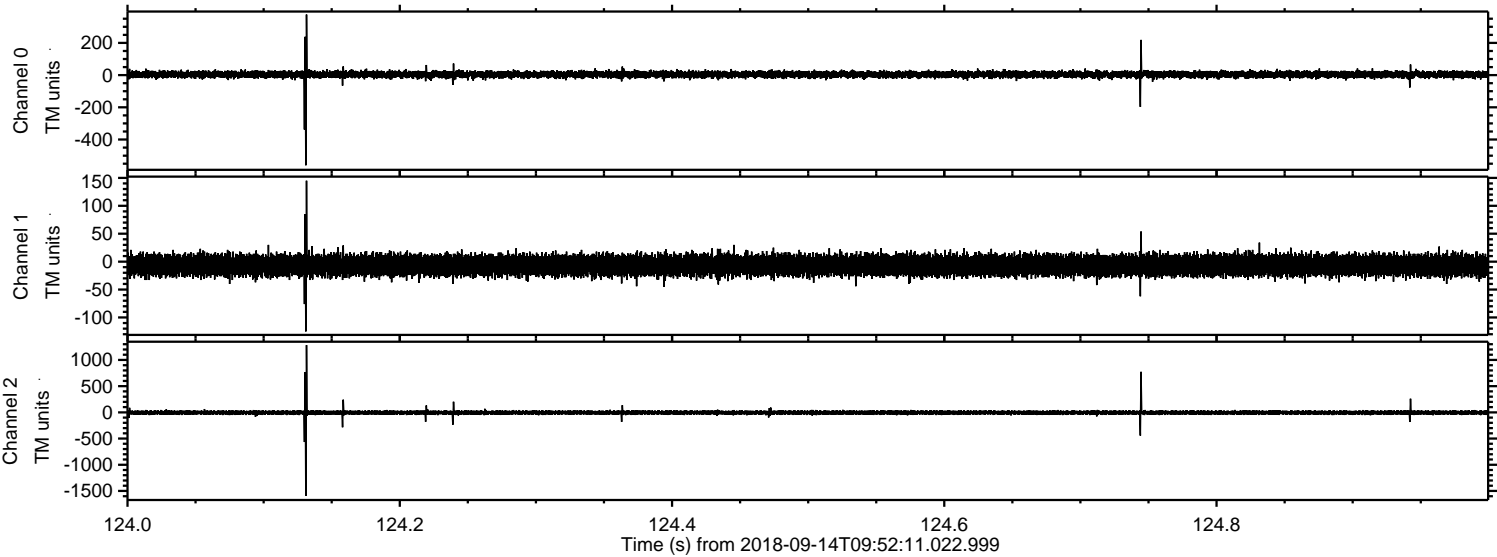



Processed Fri Sep 14 12:00:31 2018 by ELM ver.2012-10-06 from 001\_\_elm20180914\_095210\_\_dat00.bin

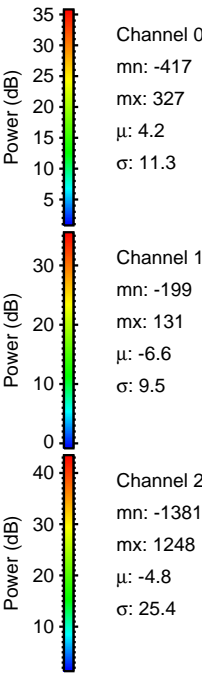
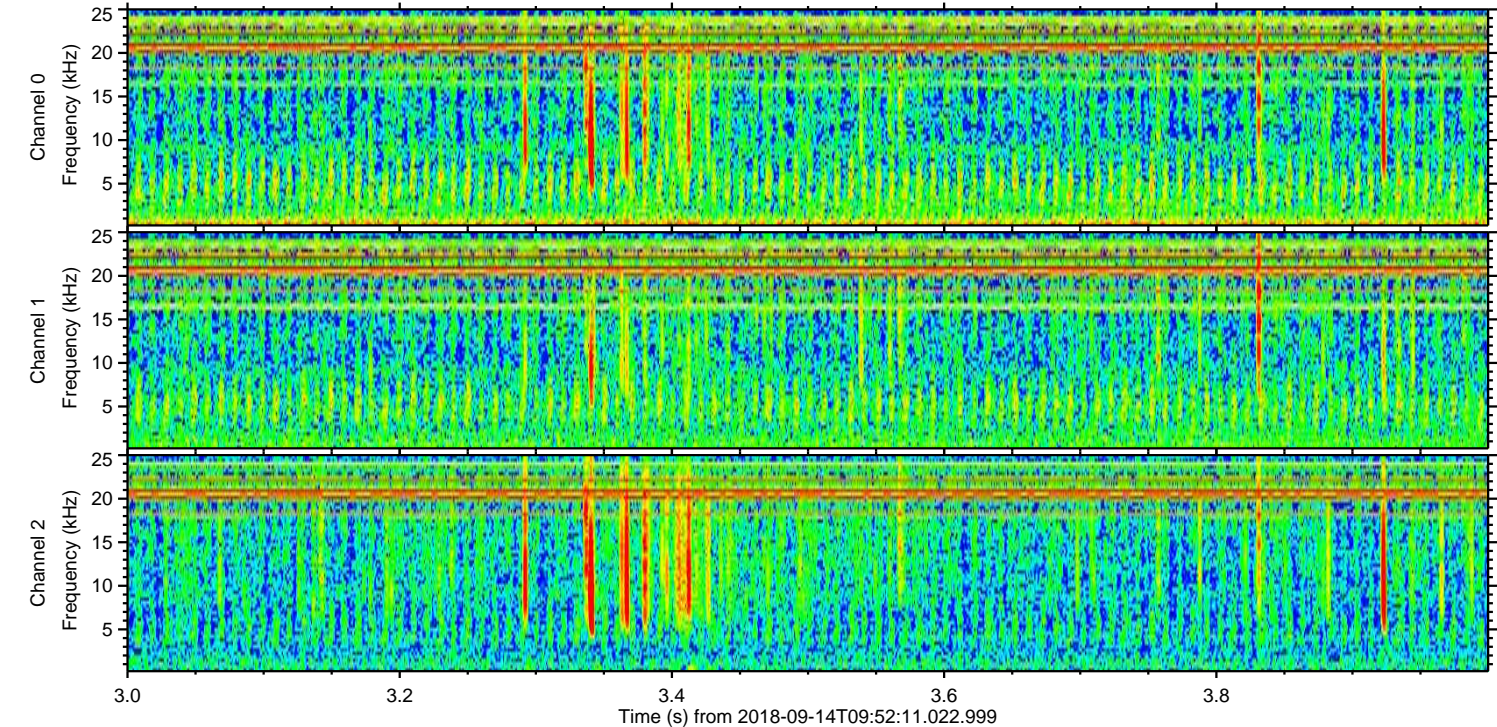
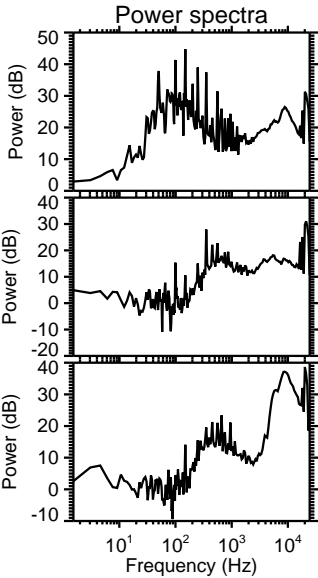
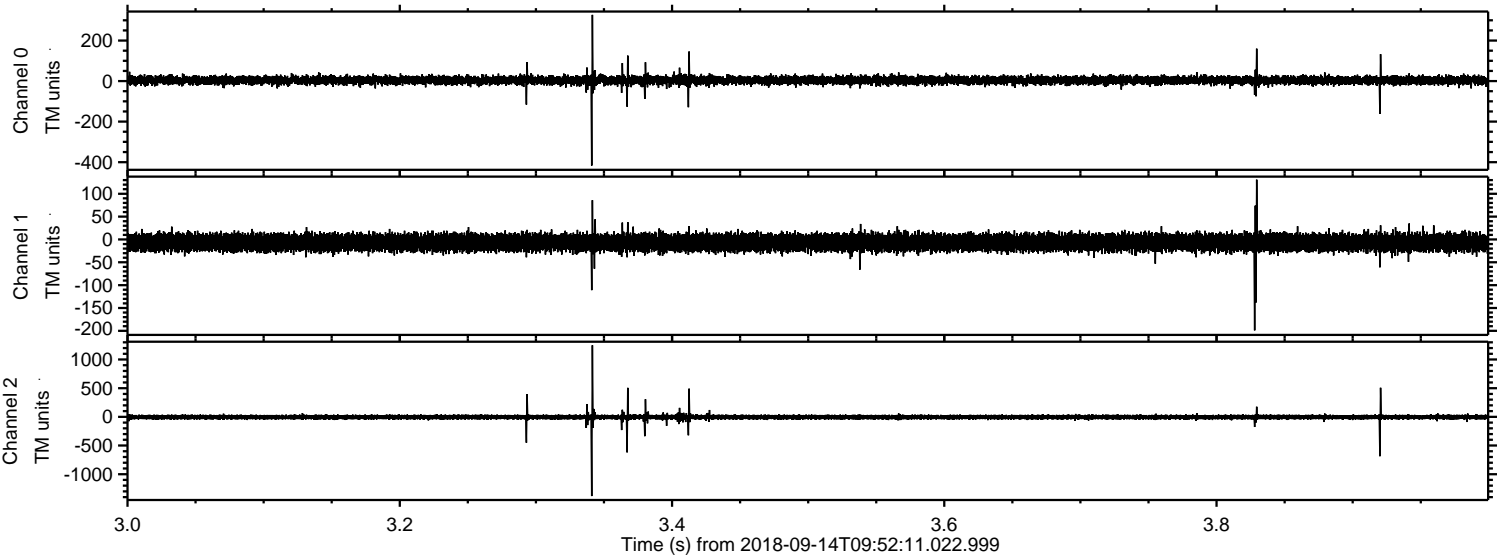



Processed Fri Sep 14 12:00:32 2018 by ELM ver.2012-10-06 from 001\_\_elm20180914\_095210\_\_dat00.bin

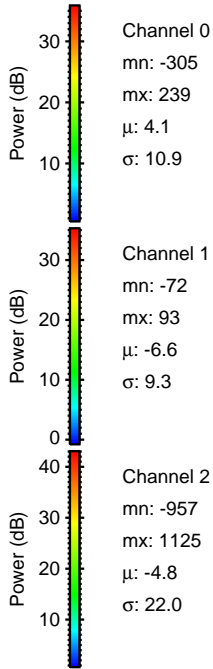
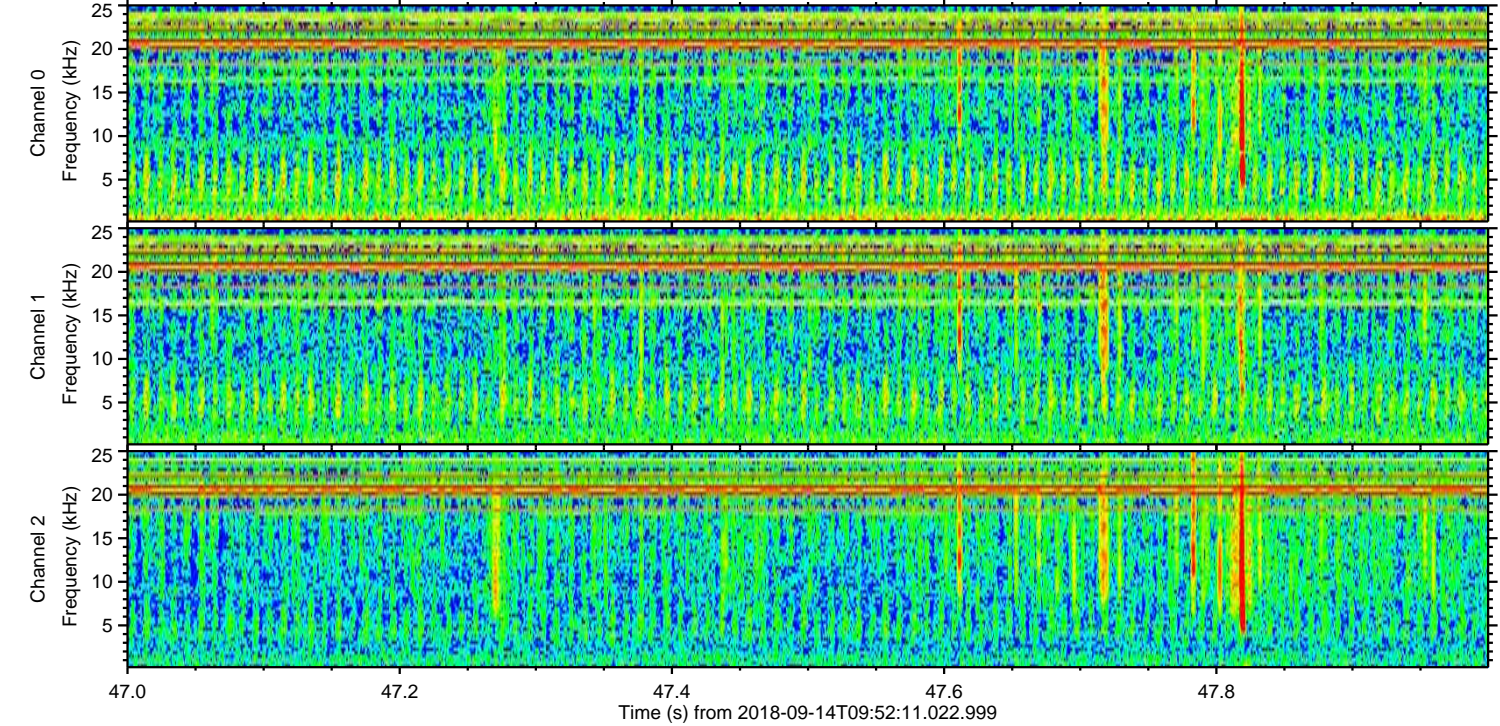
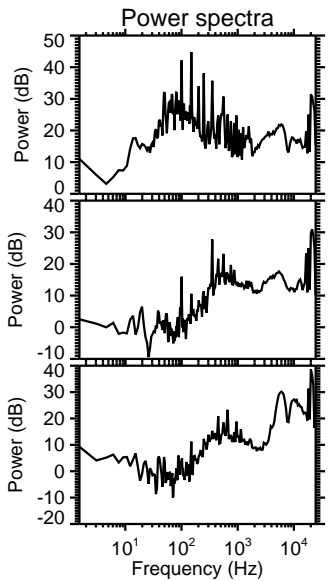
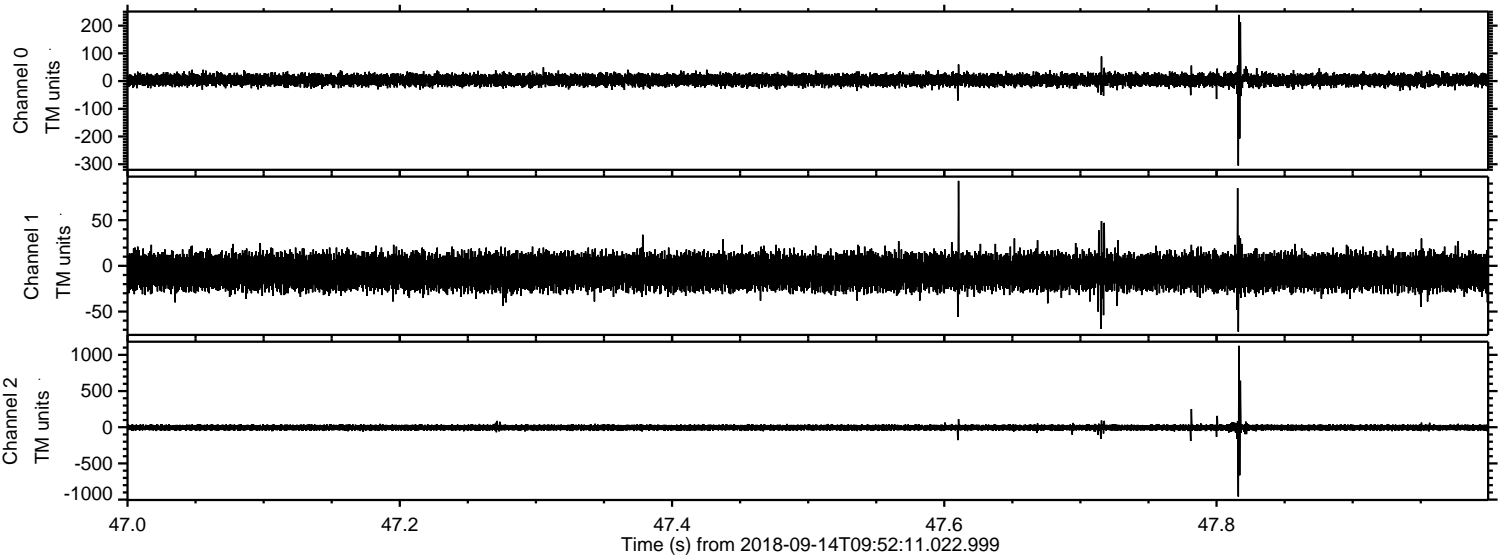



Processed Fri Sep 14 12:00:33 2018 by ELM ver.2012-10-06 from 001\_\_elm20180914\_095210\_\_dat00.bin

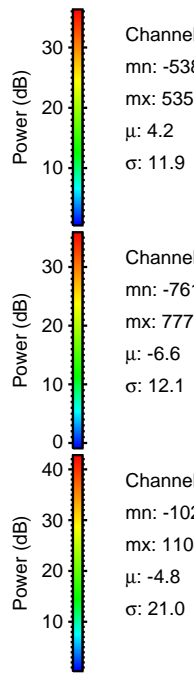
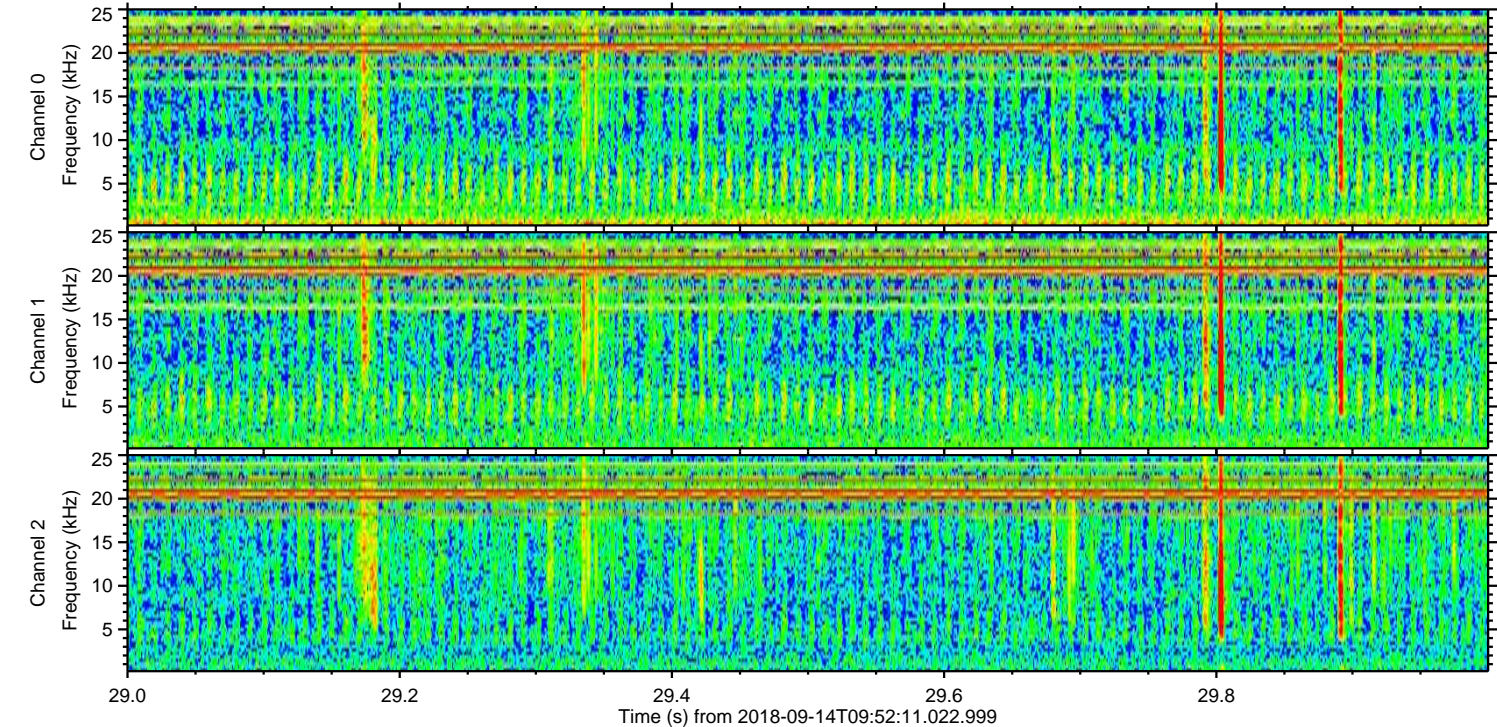
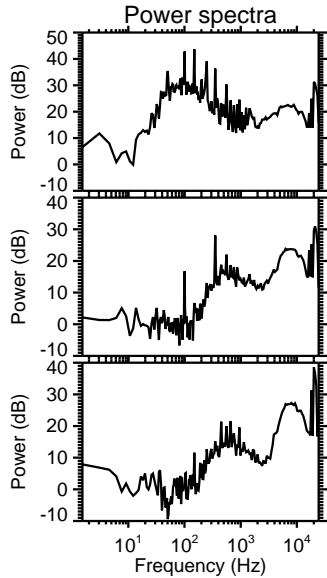
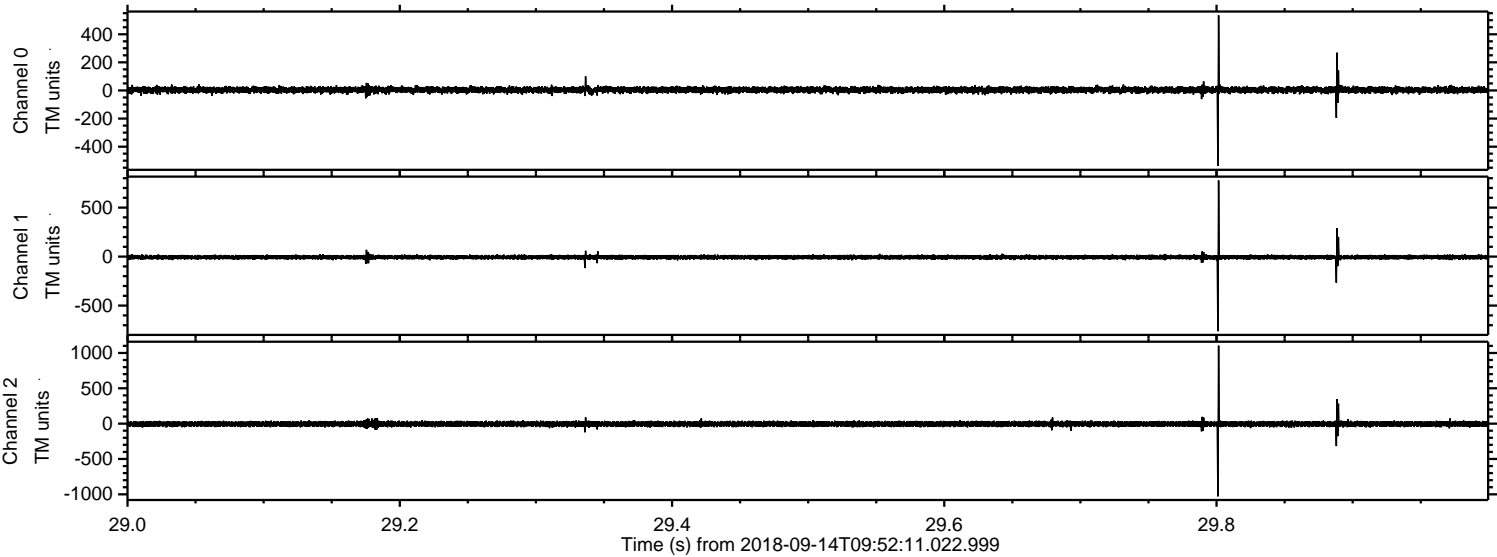



Processed Fri Sep 14 12:00:33 2018 by ELM ver.2012-10-06 from 001\_\_elm20180914\_095210\_\_dat00.bin

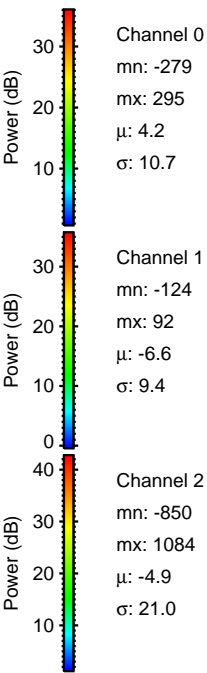
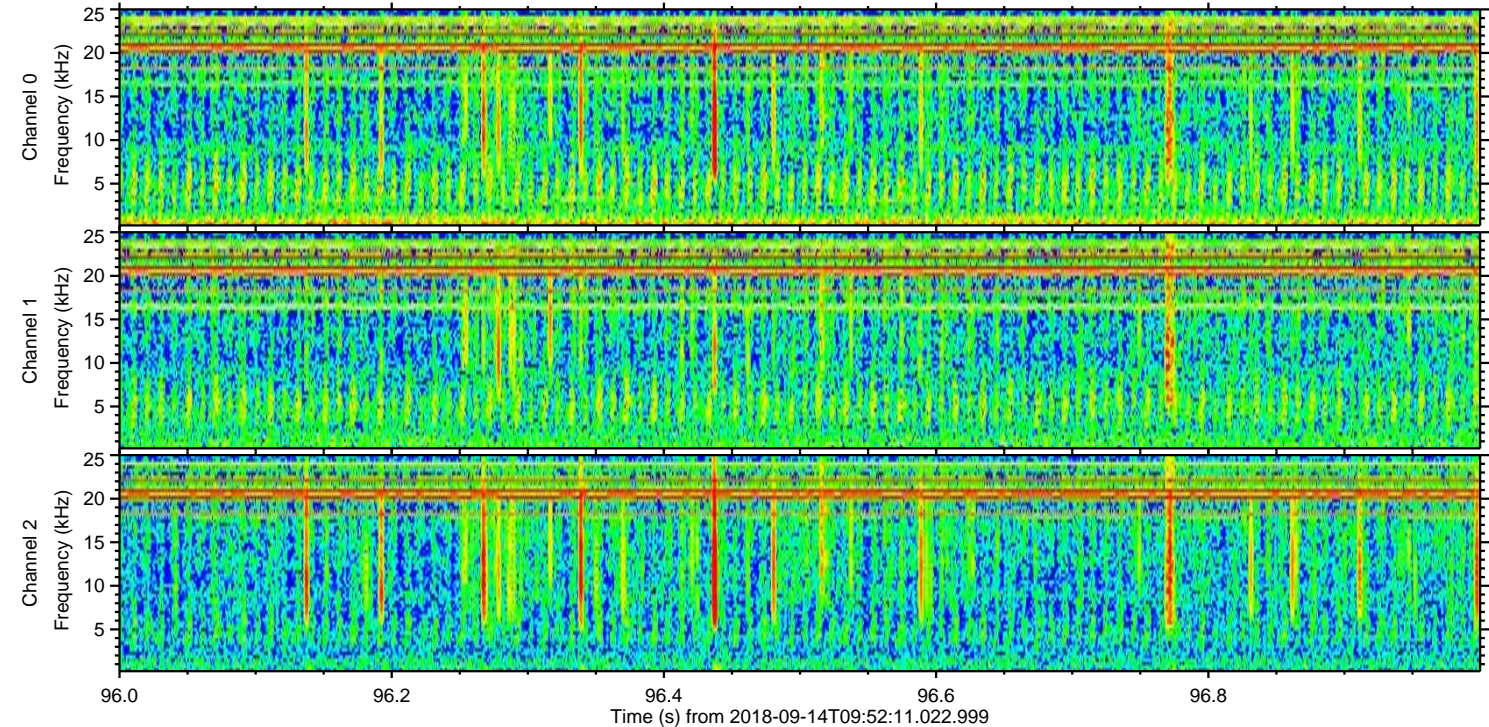
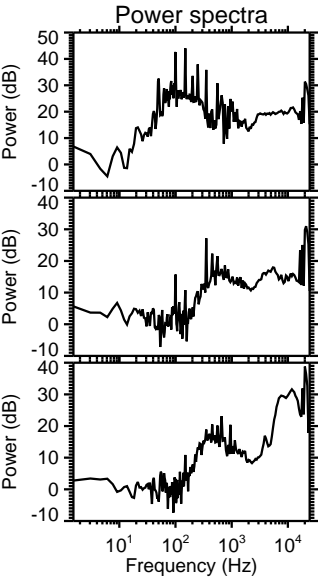
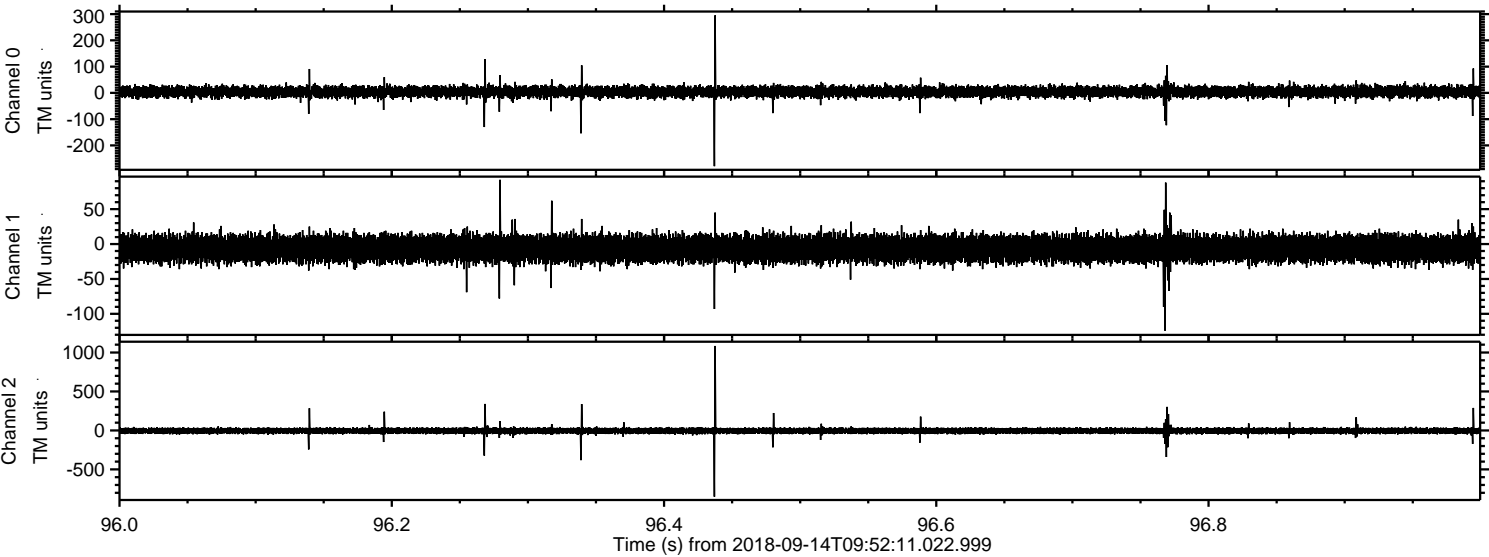



Processed Fri Sep 14 12:00:34 2018 by ELM ver.2012-10-06 from 001\_\_elm20180914\_095210\_\_dat00.bin

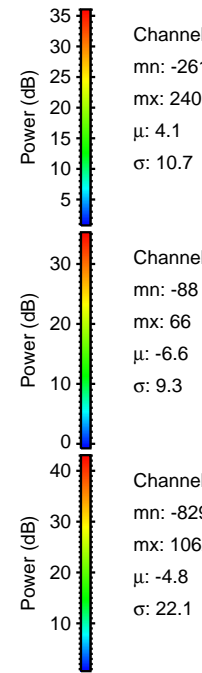
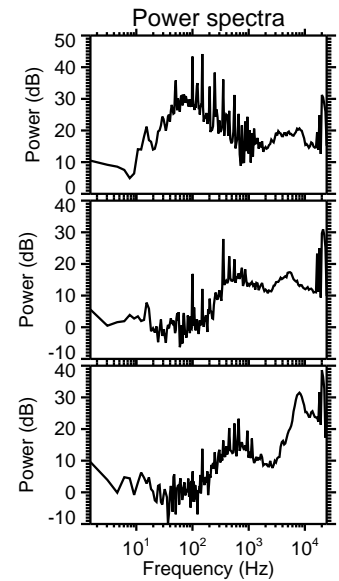
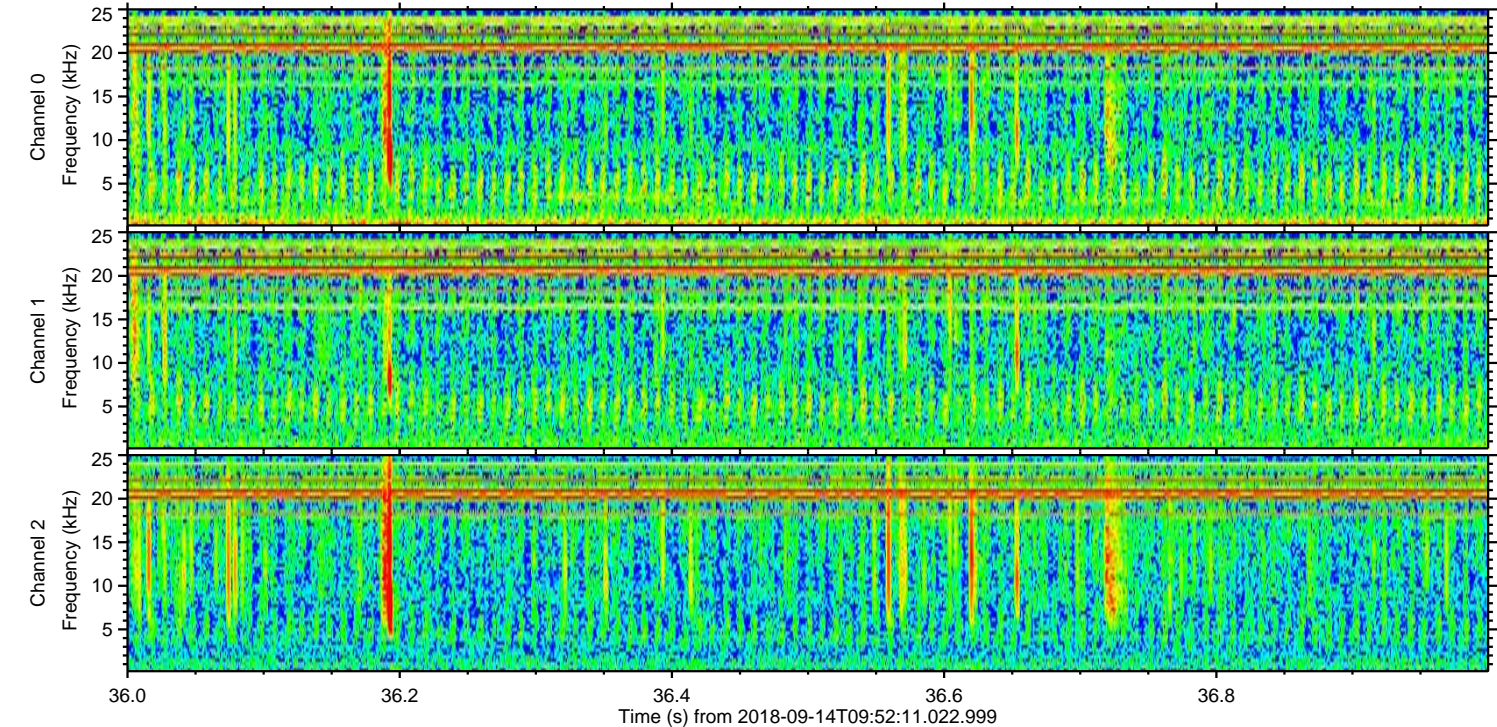
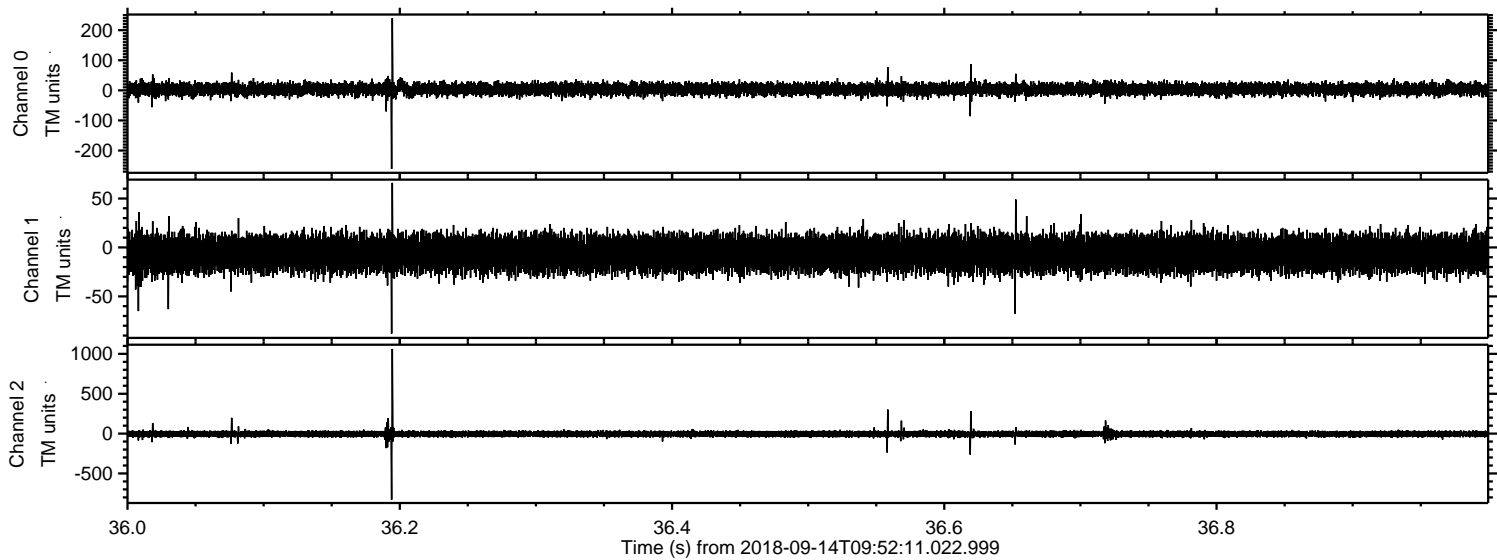

Channel 0  
mn: -261  
mx: 240  
 $\mu$ : 4.1  
 $\sigma$ : 10.7

Channel 1  
mn: -88  
mx: 66  
 $\mu$ : -6.6  
 $\sigma$ : 9.3

Channel 2  
mn: -829  
mx: 1062  
 $\mu$ : -4.8  
 $\sigma$ : 22.1



Processed Fri Sep 14 12:00:35 2018 by ELM ver.2012-10-06 from 001\_\_elm20180914\_095210\_\_dat00.bin

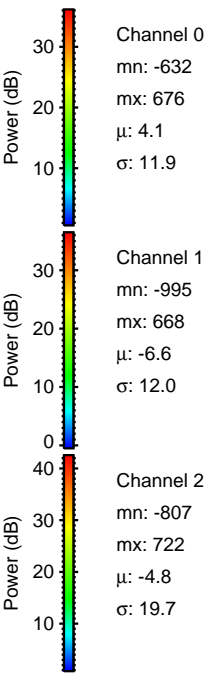
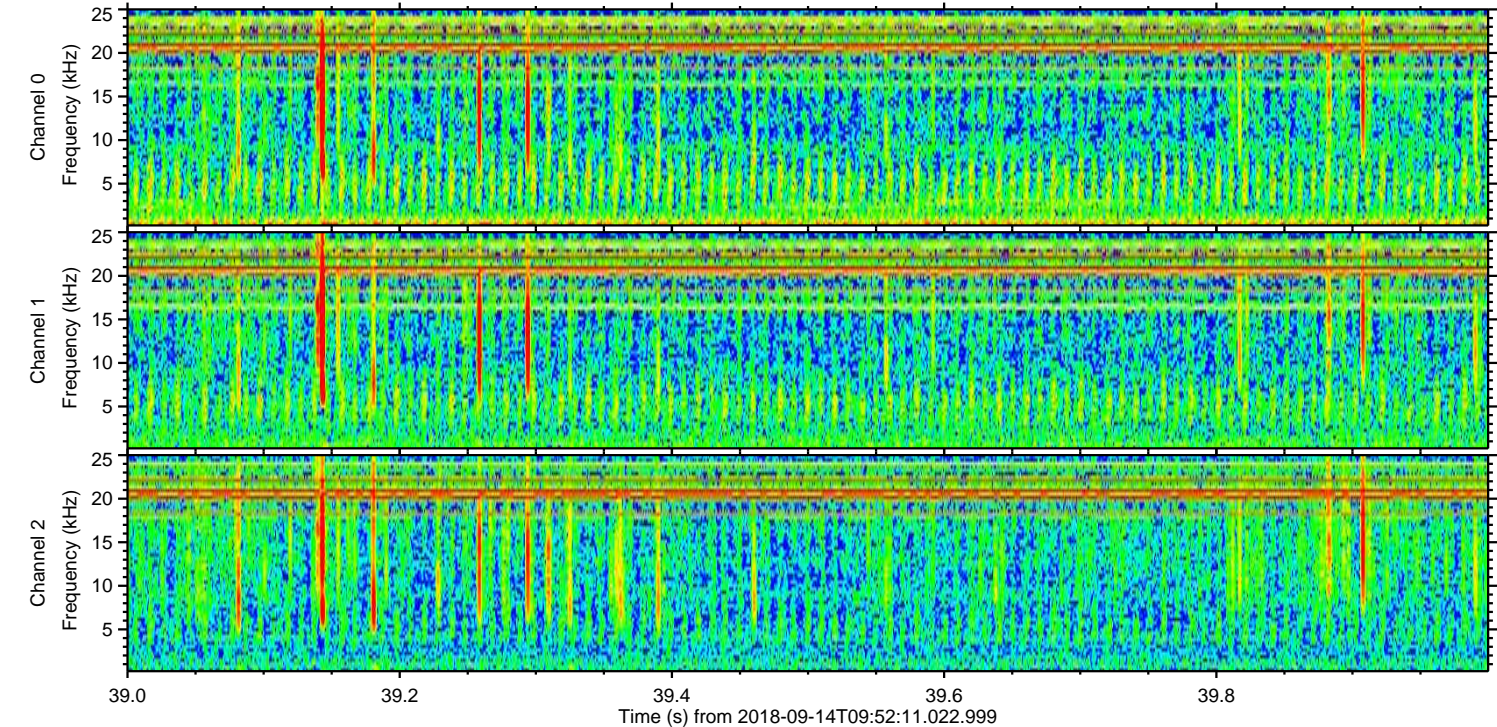
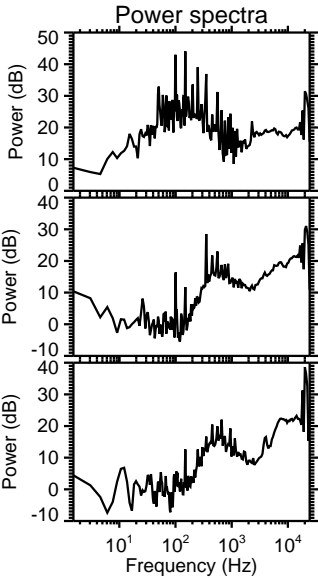
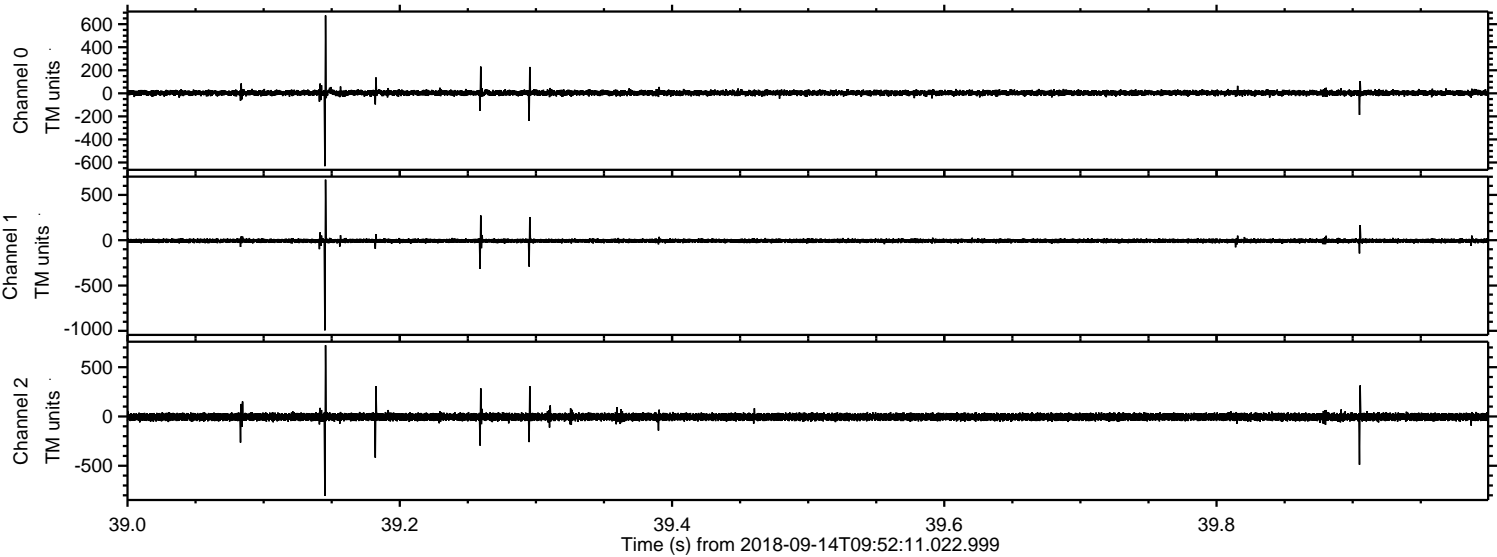



Processed Fri Sep 14 12:00:35 2018 by ELM ver.2012-10-06 from 001\_\_elm20180914\_095210\_\_dat00.bin

