

ELMAVAN 3D WAVEFORMS (Measured data sampled at 50 kHz) 51000 packets of 144 samples from 2018-09-14T05:52:01.272.000.

Processed Fri Sep 14 08:00:28 2018 by ELM ver.2012-10-06 from 001__elm20180914_055200__dat00.bin

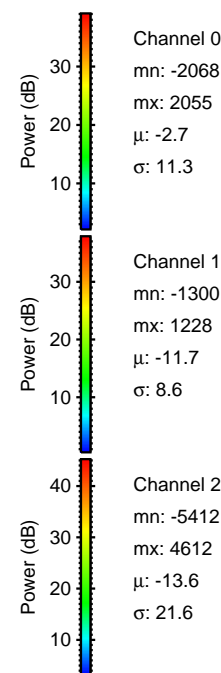
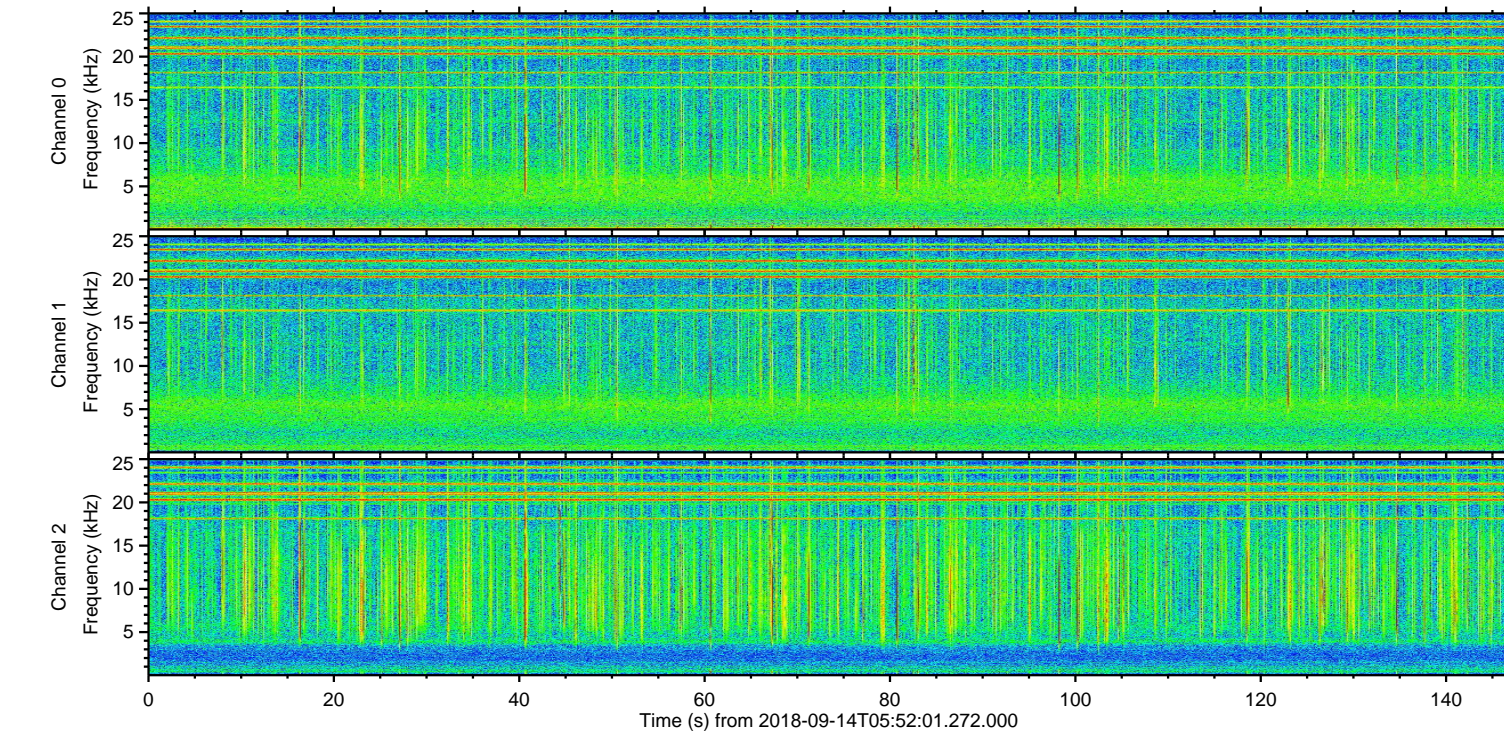
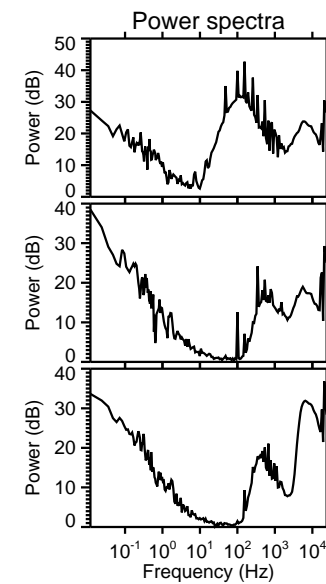
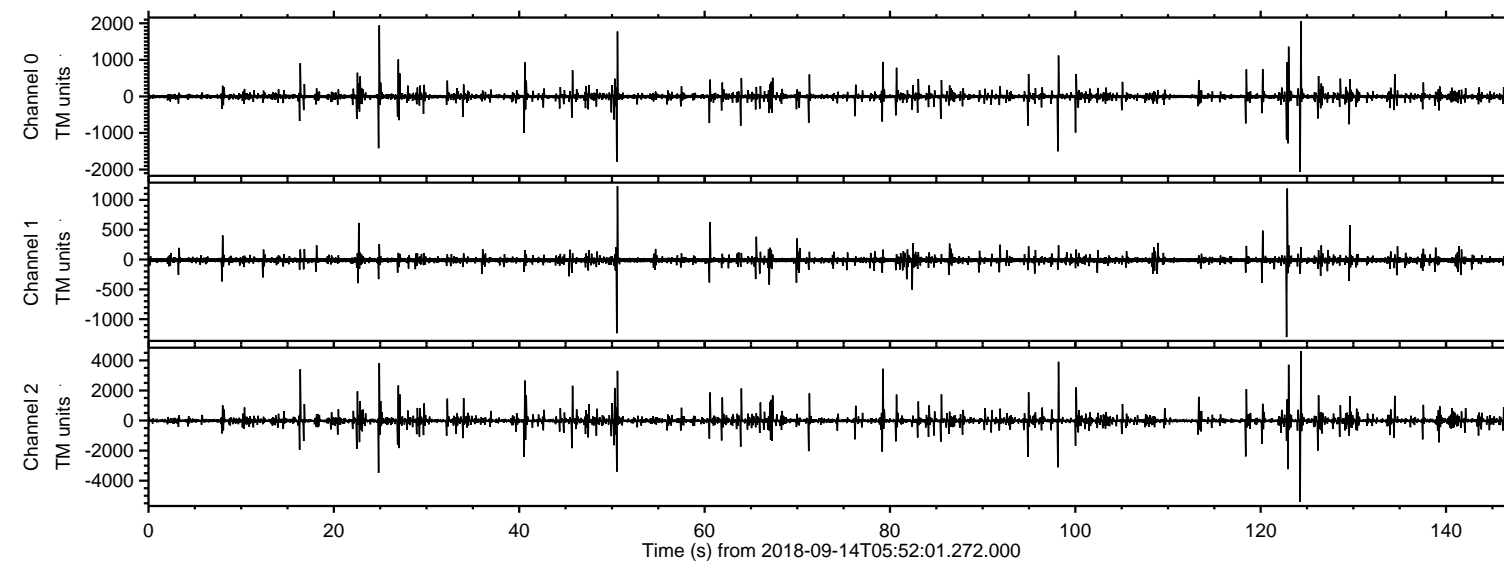

ELMAVAN 3D WAVEFORMS (Measured data sampled at 50 kHz) 51000 packets of 144 samples from 2018-09-14T05:52:01.272.000. Part 125/147

Processed Fri Sep 14 08:00:36 2018 by ELM ver.2012-10-06 from 001__elm20180914_055200__dat00.bin

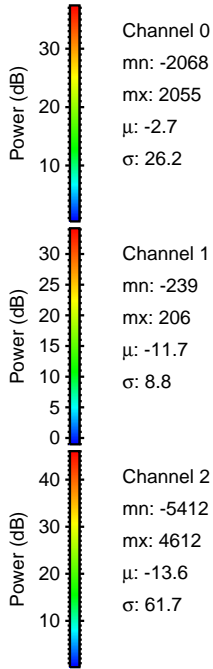
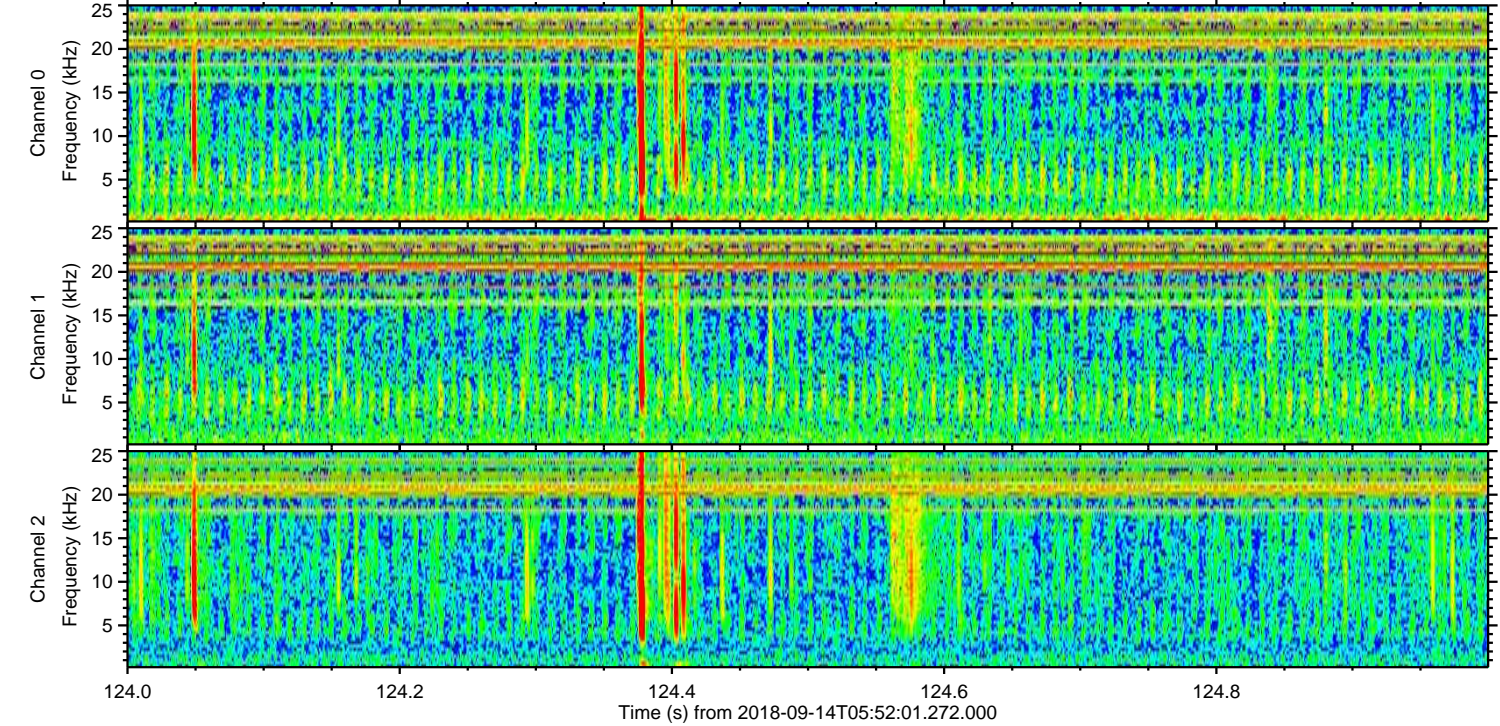
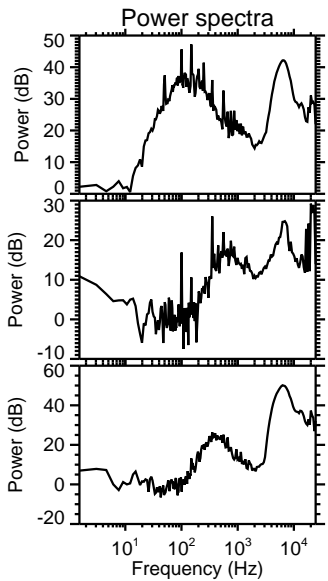
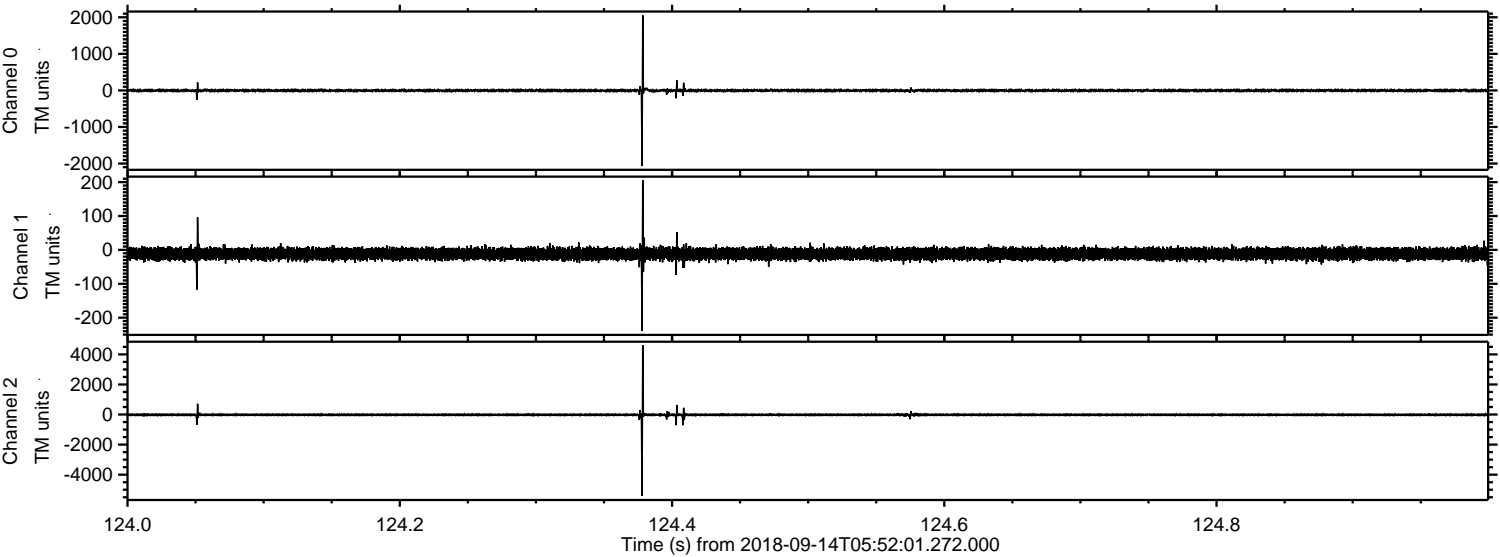

Processed Fri Sep 14 08:00:37 2018 by ELM ver.2012-10-06 from 001__elm20180914_055200__dat00.bin

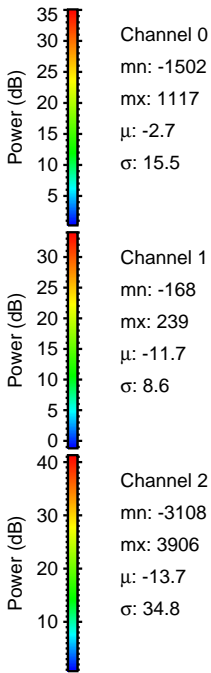
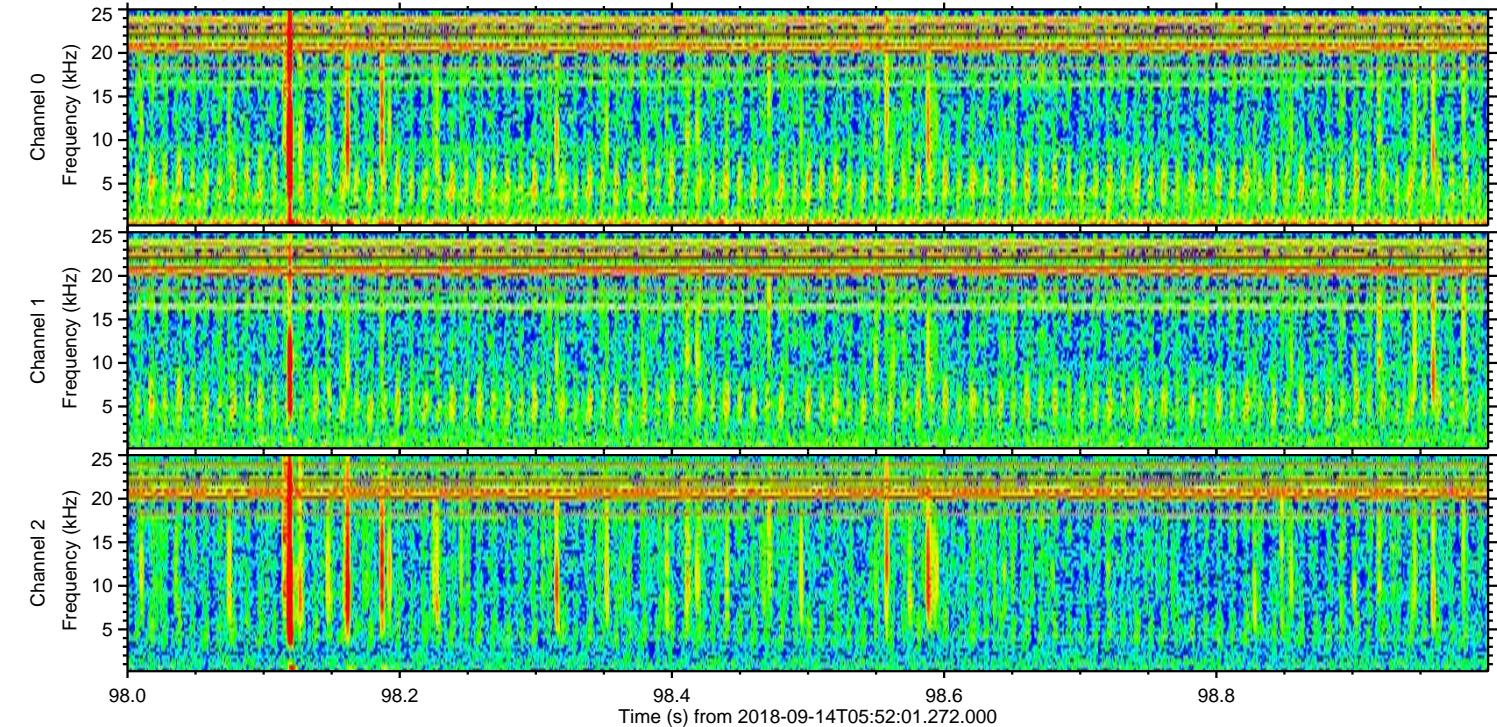
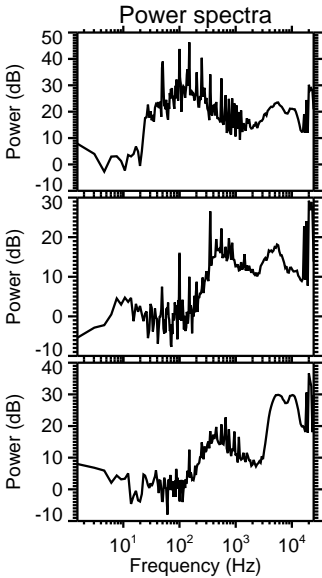
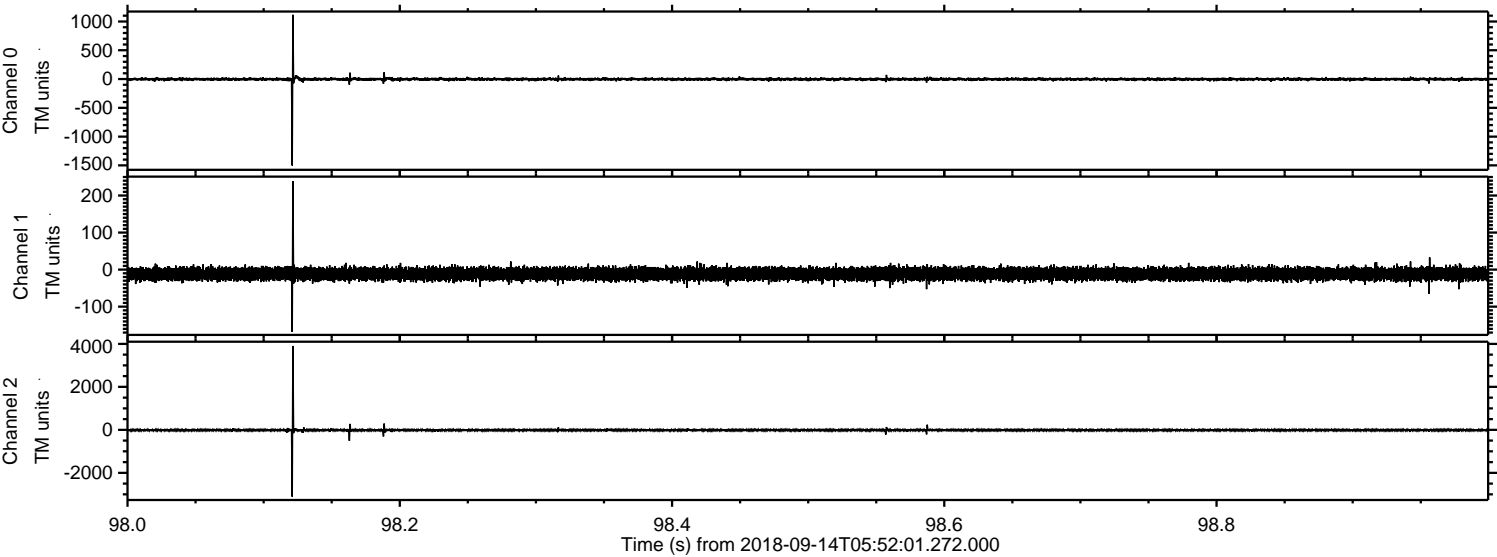

ELMAVAN 3D WAVEFORMS (Measured data sampled at 50 kHz) 51000 packets of 144 samples from 2018-09-14T05:52:01.272.000. Part 25/147

Processed Fri Sep 14 08:00:38 2018 by ELM ver.2012-10-06 from 001__elm20180914_055200__dat00.bin

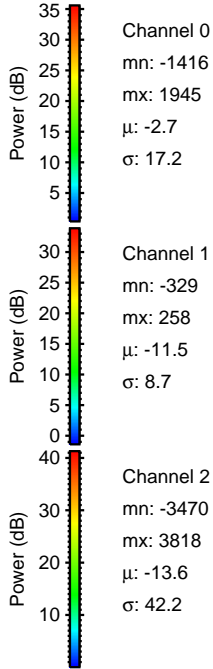
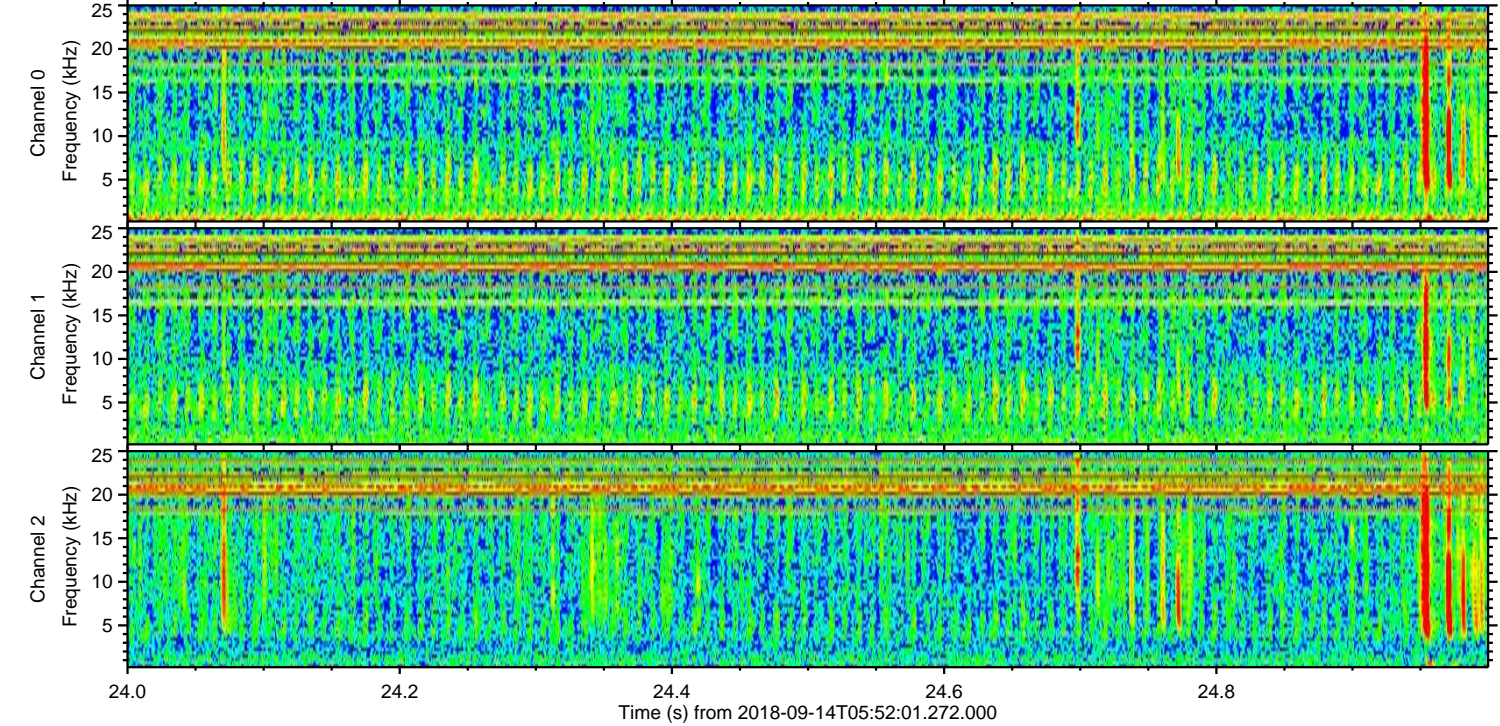
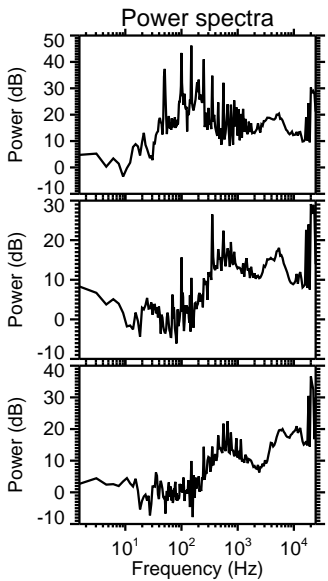
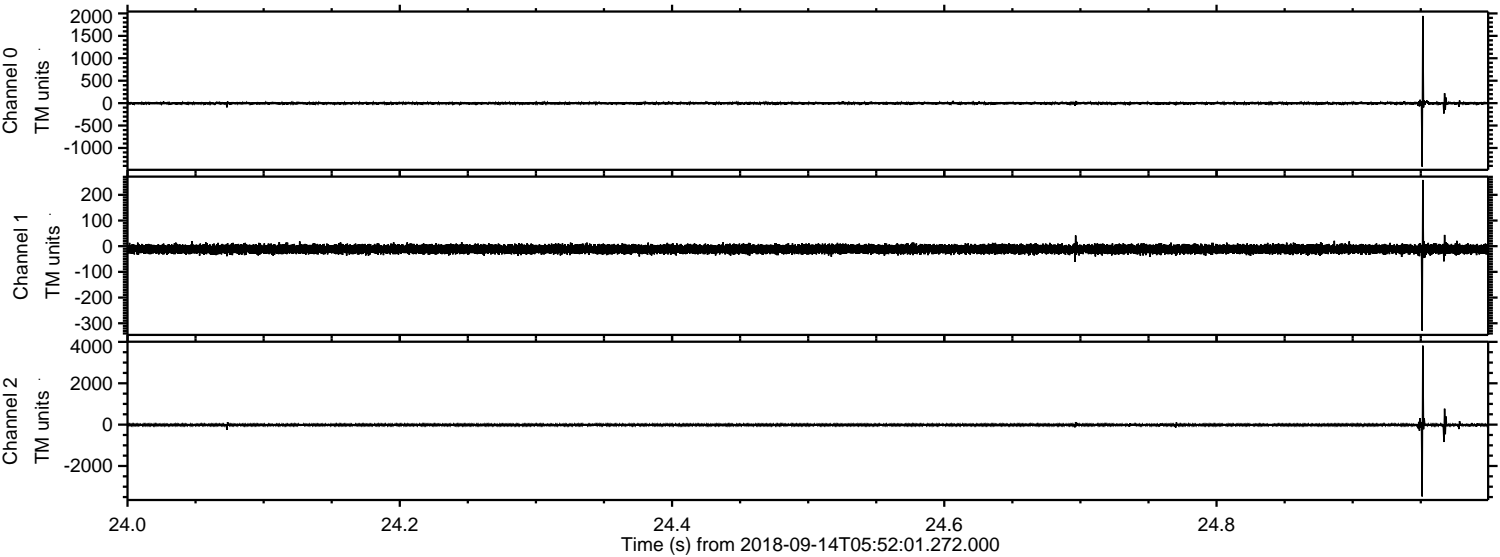

ELMAVAN 3D WAVEFORMS (Measured data sampled at 50 kHz) 51000 packets of 144 samples from 2018-09-14T05:52:01.272.000. Part 124/147

Processed Fri Sep 14 08:00:39 2018 by ELM ver.2012-10-06 from 001__elm20180914_055200__dat00.bin

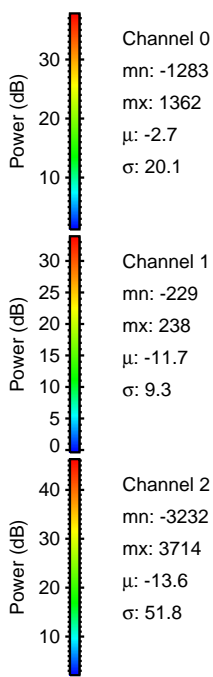
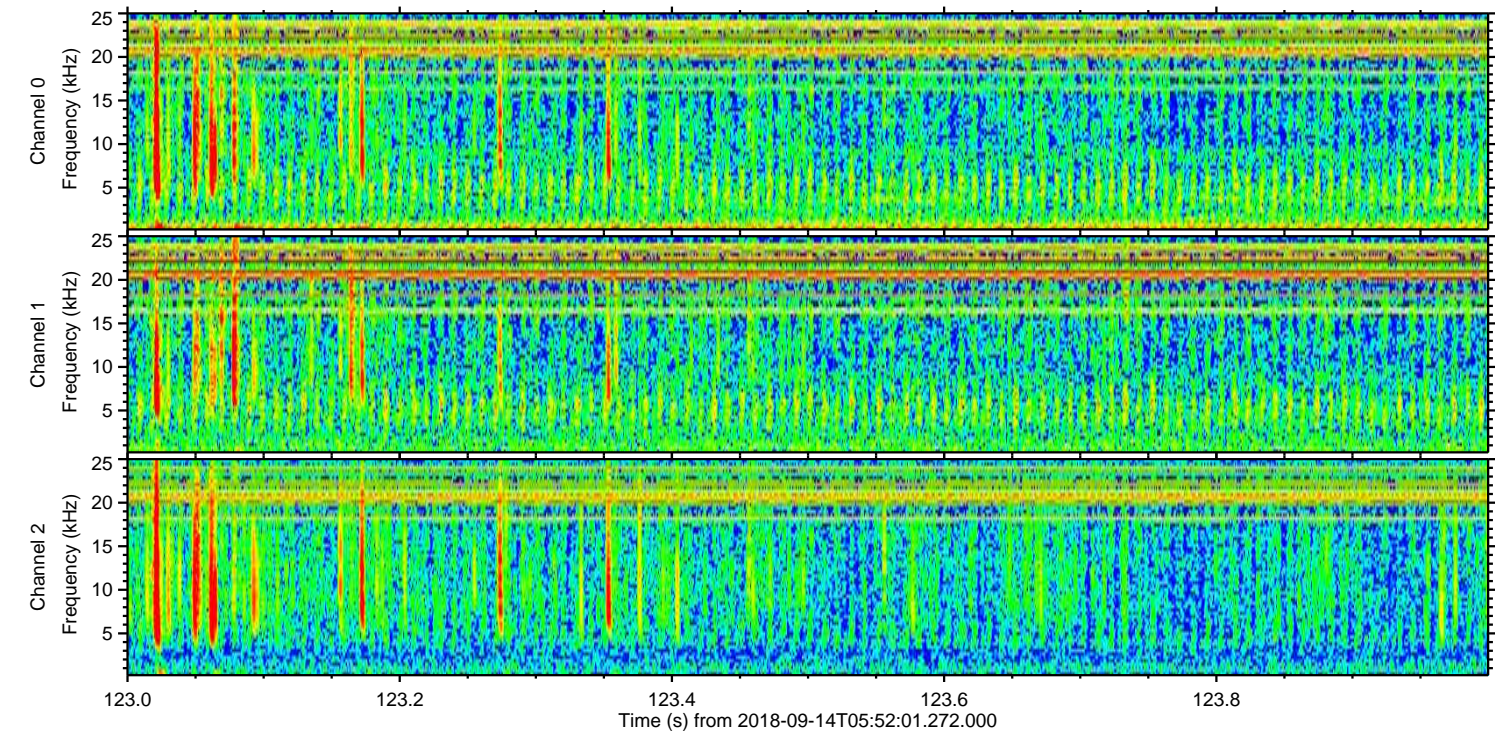
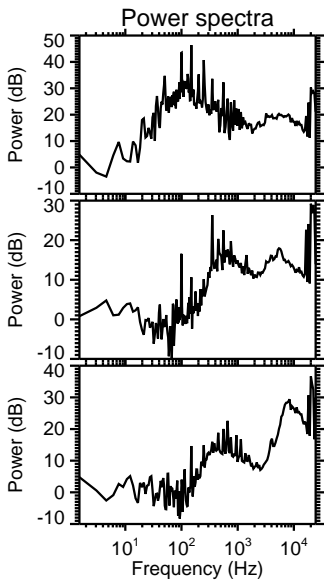
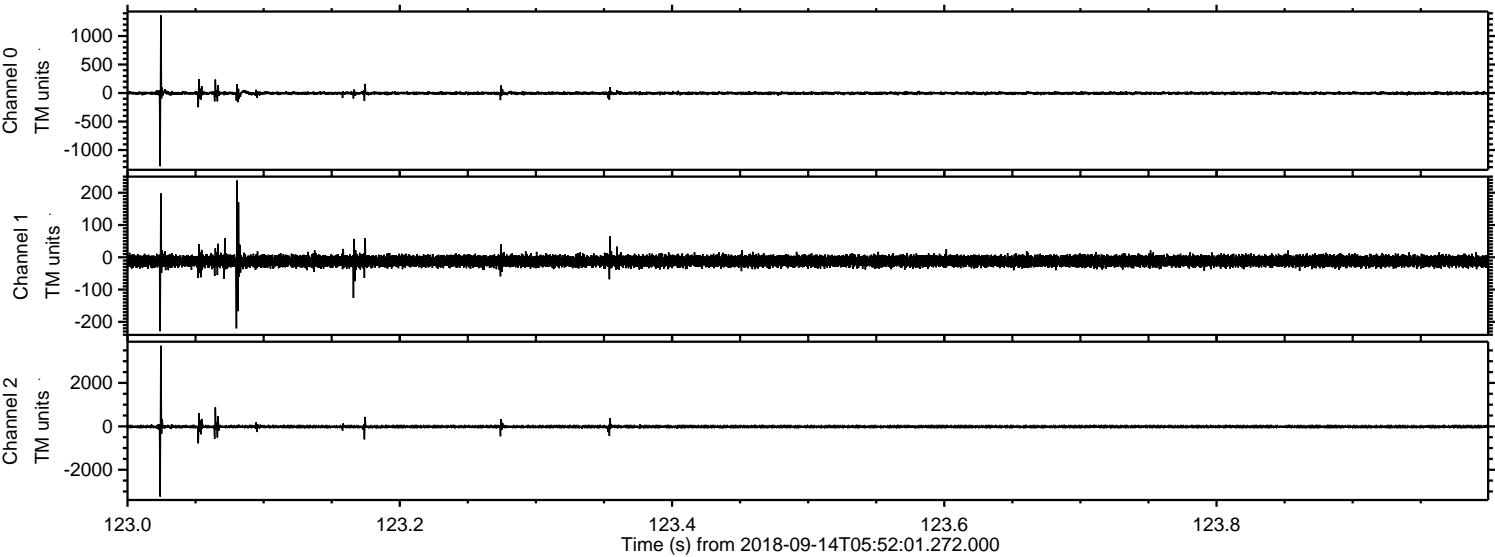

Processed Fri Sep 14 08:00:39 2018 by ELM ver.2012-10-06 from 001__elm20180914_055200__dat00.bin

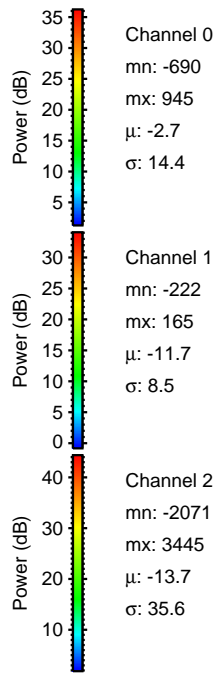
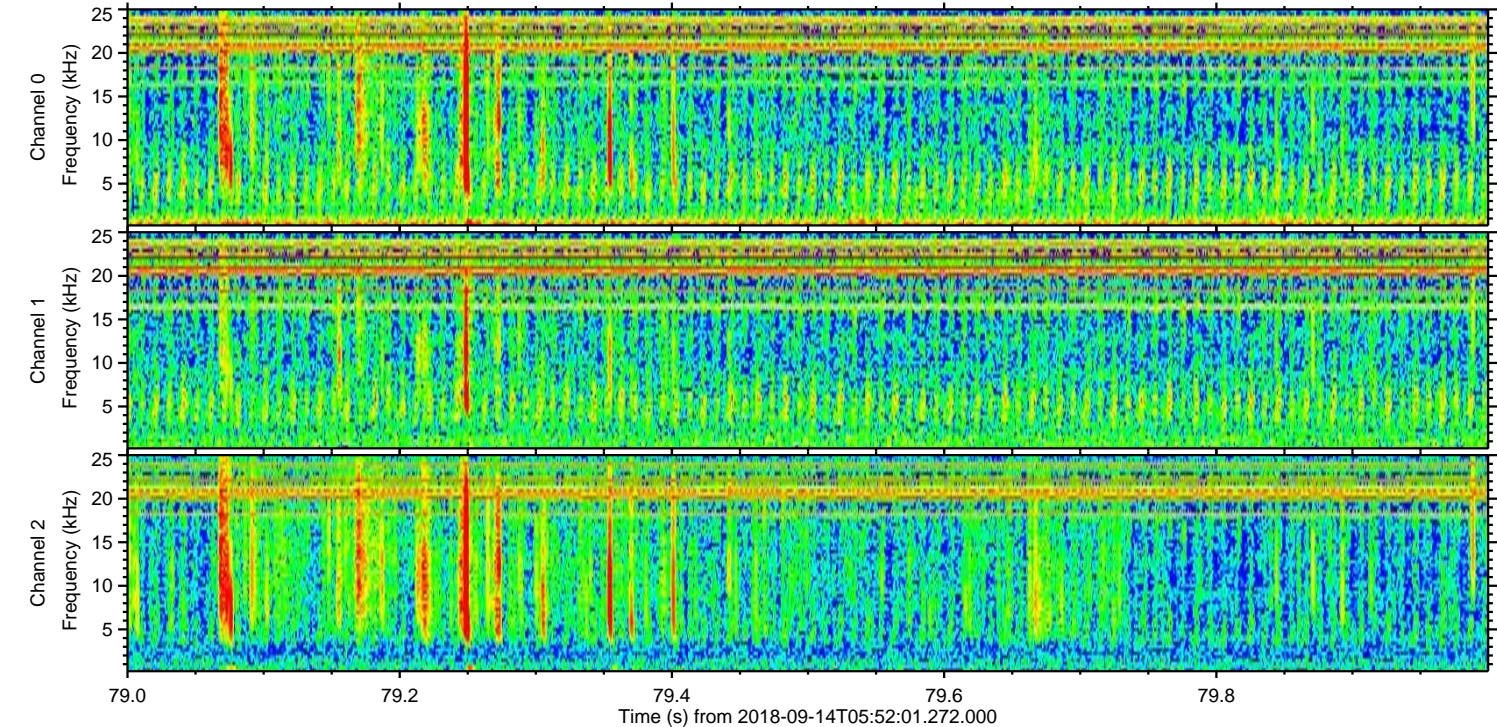
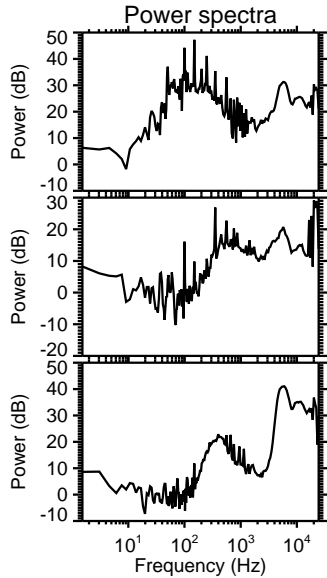
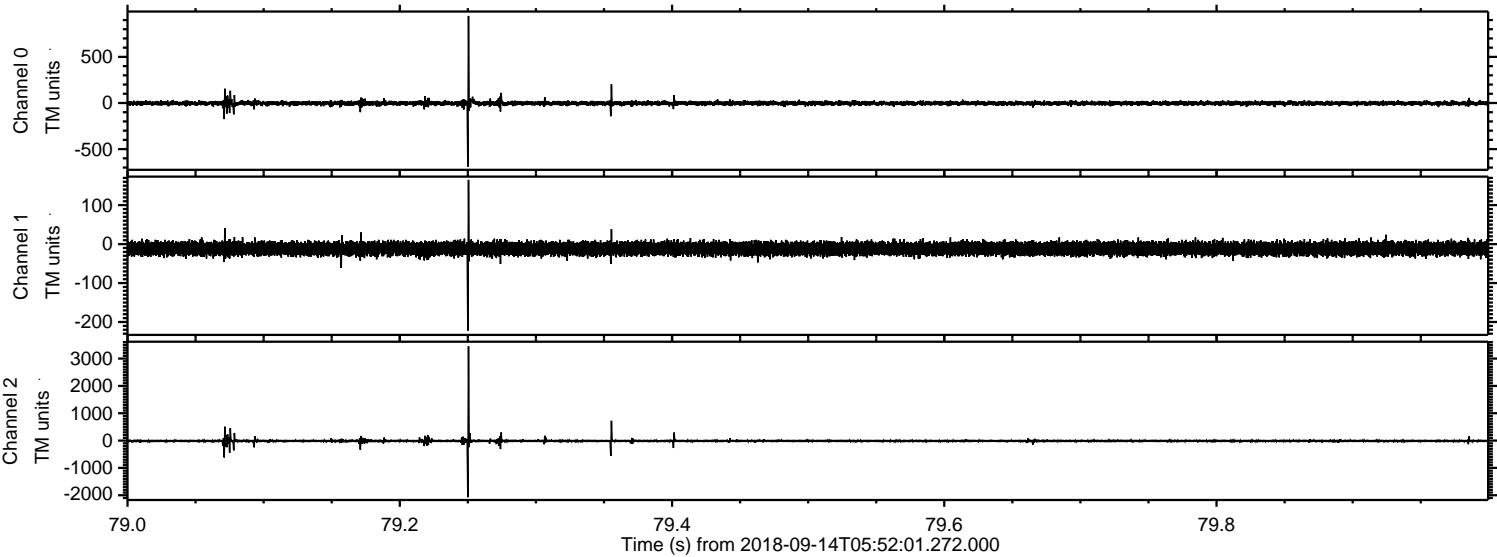

Processed Fri Sep 14 08:00:40 2018 by ELM ver.2012-10-06 from 001__elm20180914_055200__dat00.bin

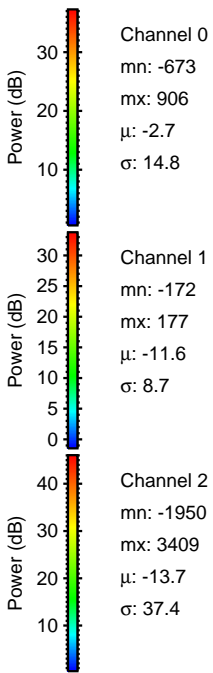
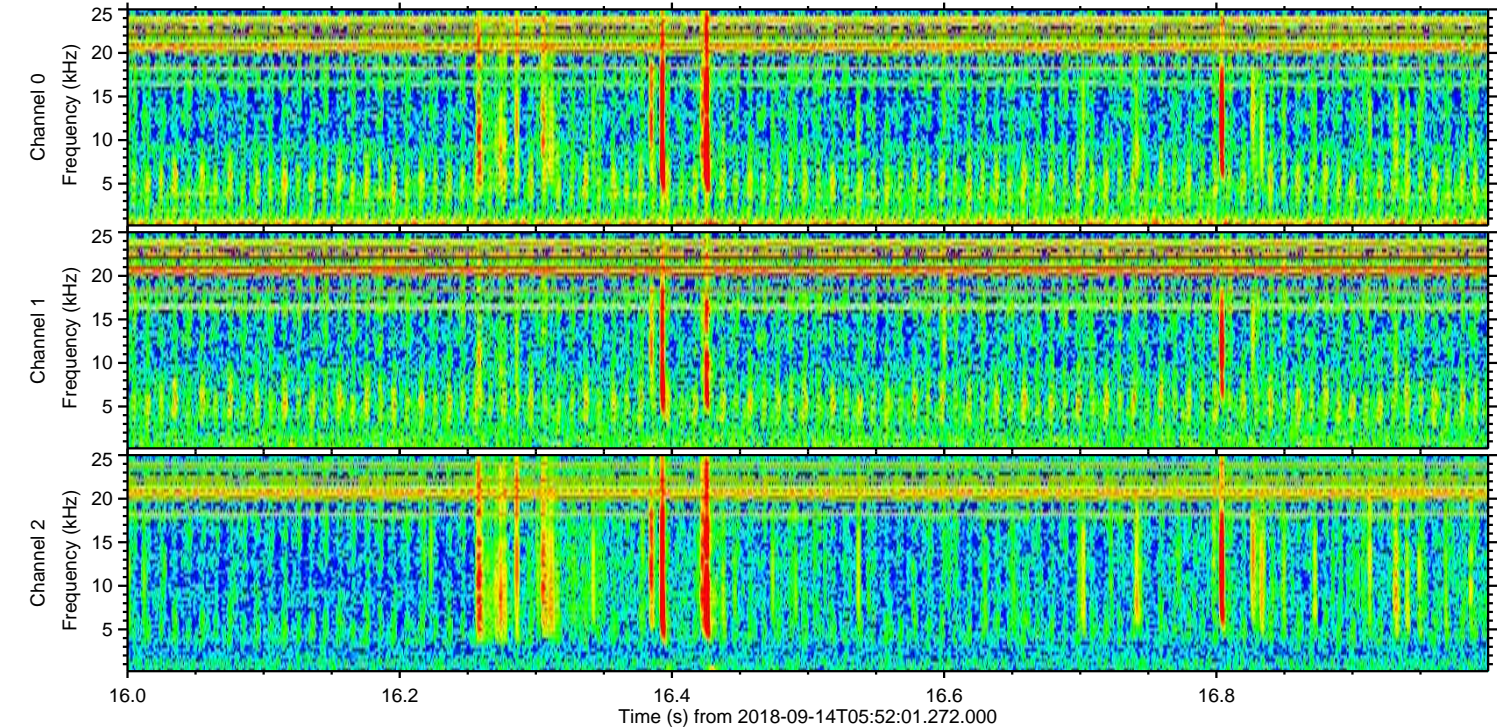
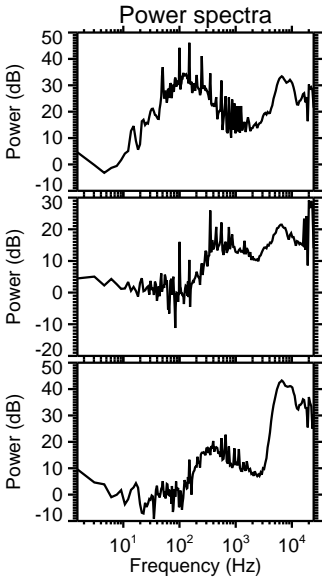
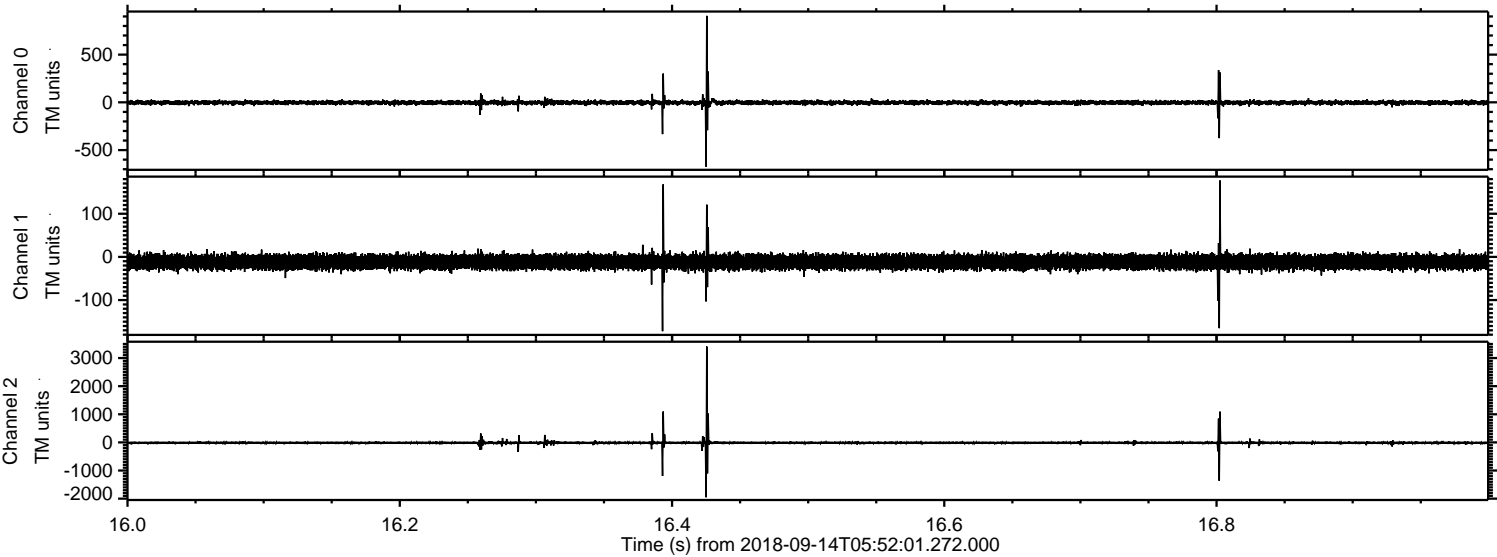

Processed Fri Sep 14 08:00:41 2018 by ELM ver.2012-10-06 from 001__elm20180914_055200__dat00.bin

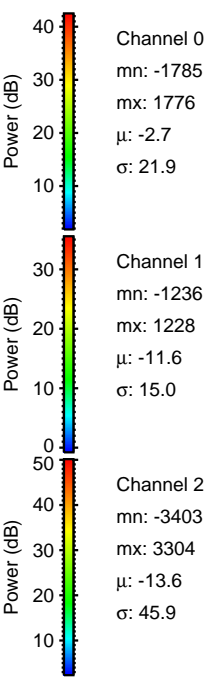
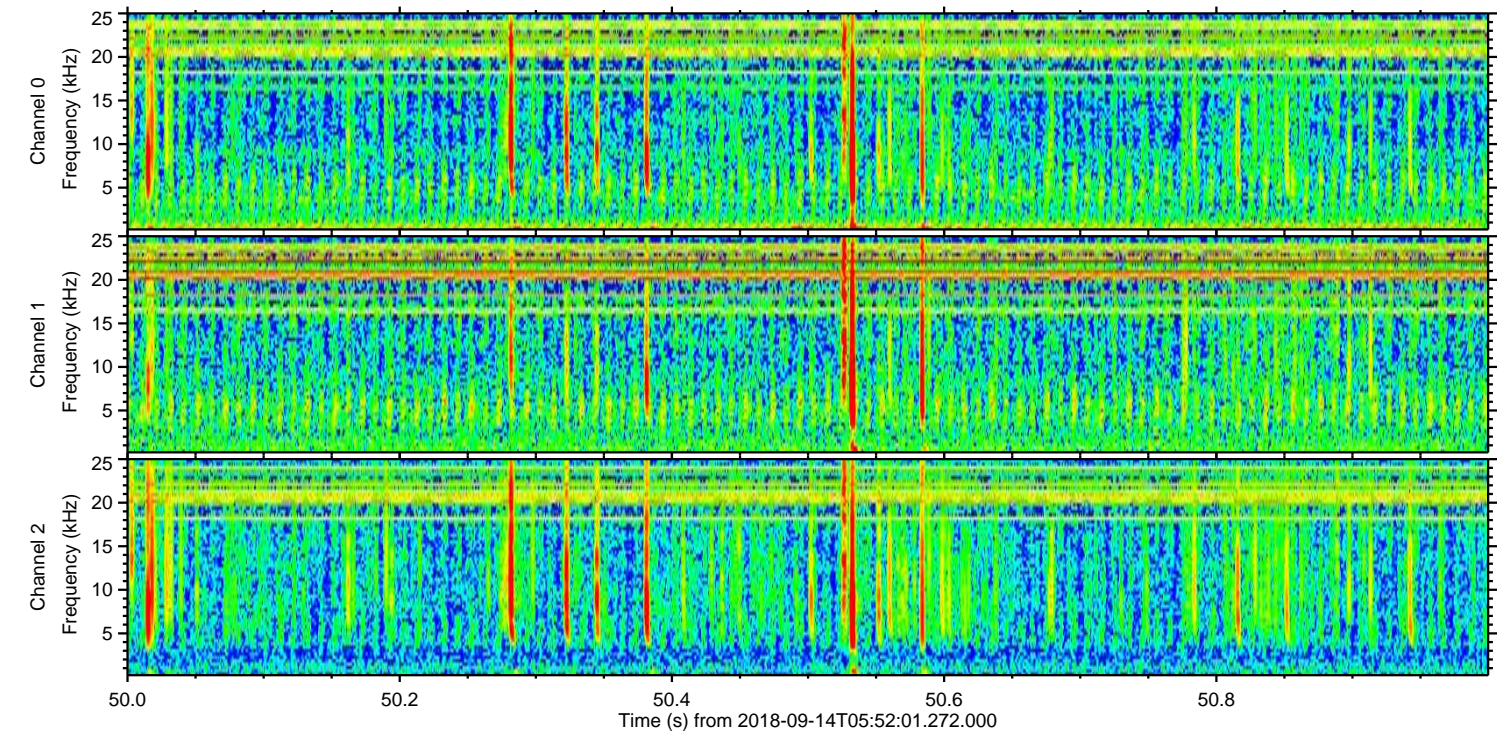
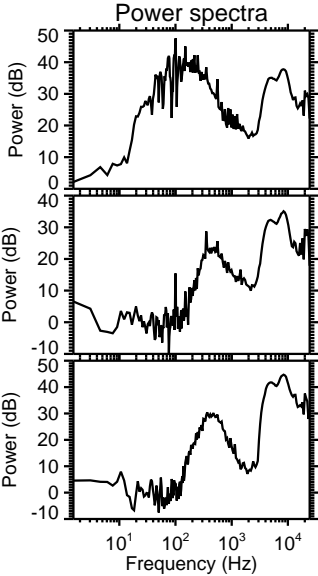
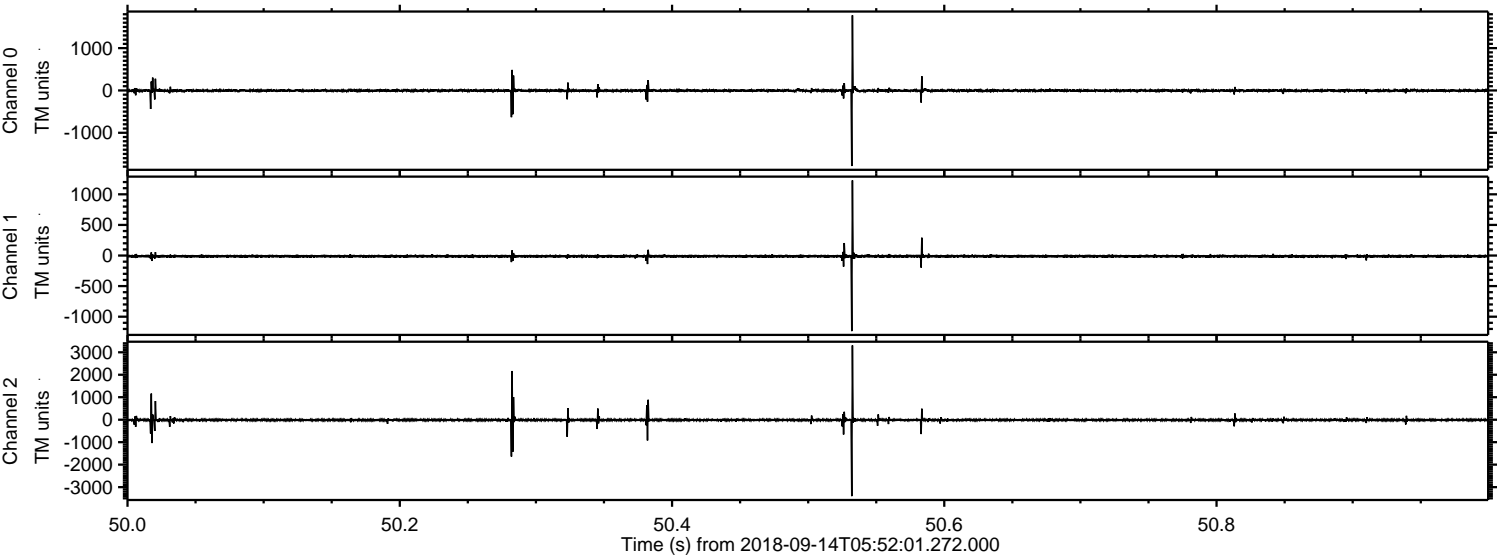

Channel 0
mn: -1785
mx: 1776
 μ : -2.7
 σ : 21.9

Channel 1
mn: -1236
mx: 1228
 μ : -11.6
 σ : 15.0

Channel 2
mn: -3403
mx: 3304
 μ : -13.6
 σ : 45.9

Processed Fri Sep 14 08:00:42 2018 by ELM ver.2012-10-06 from 001__elm20180914_055200__dat00.bin

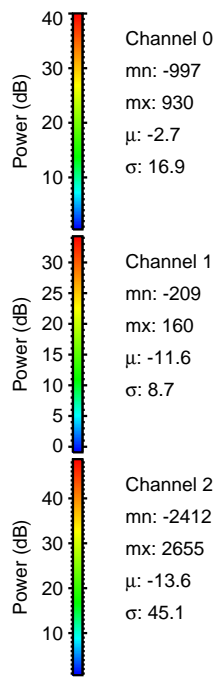
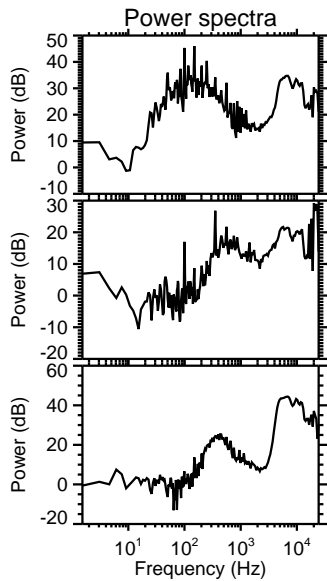
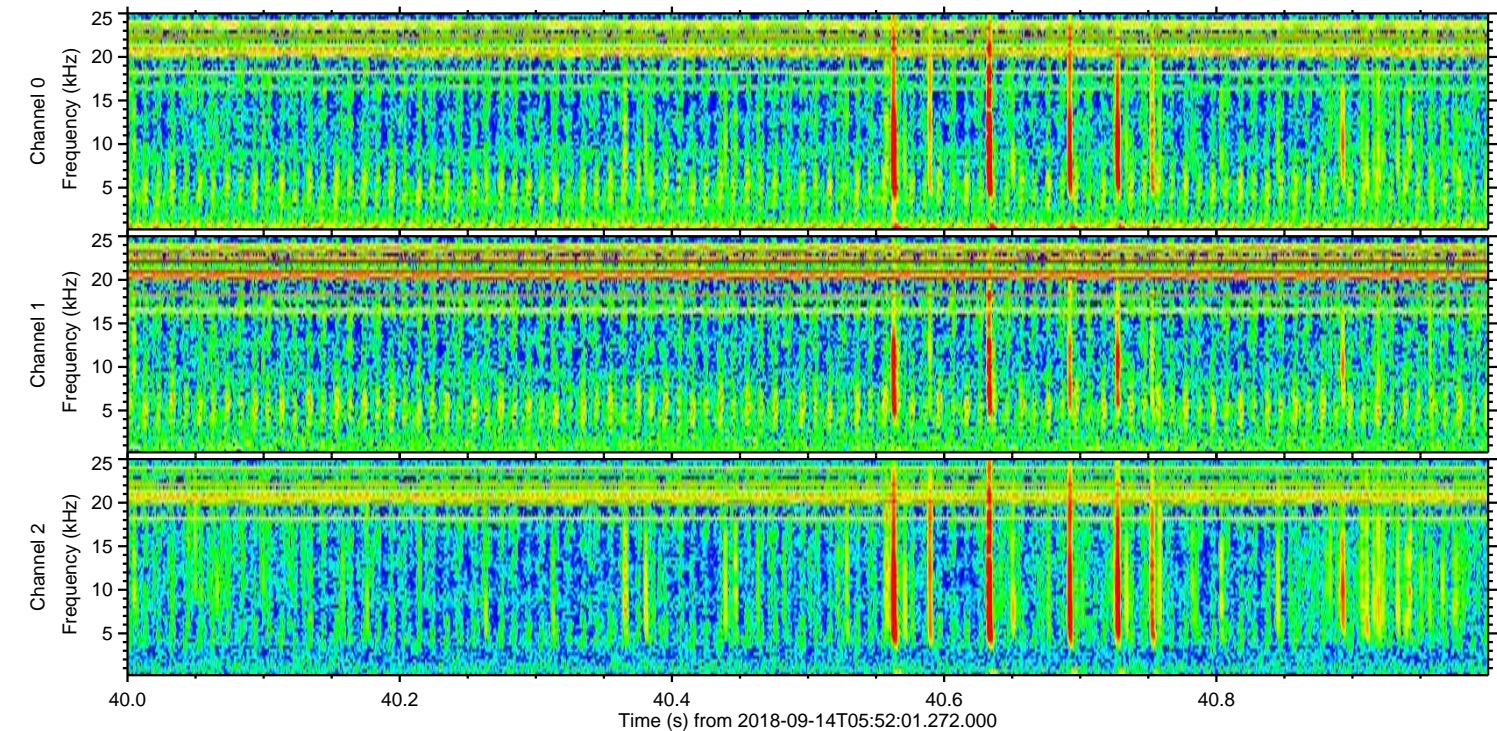
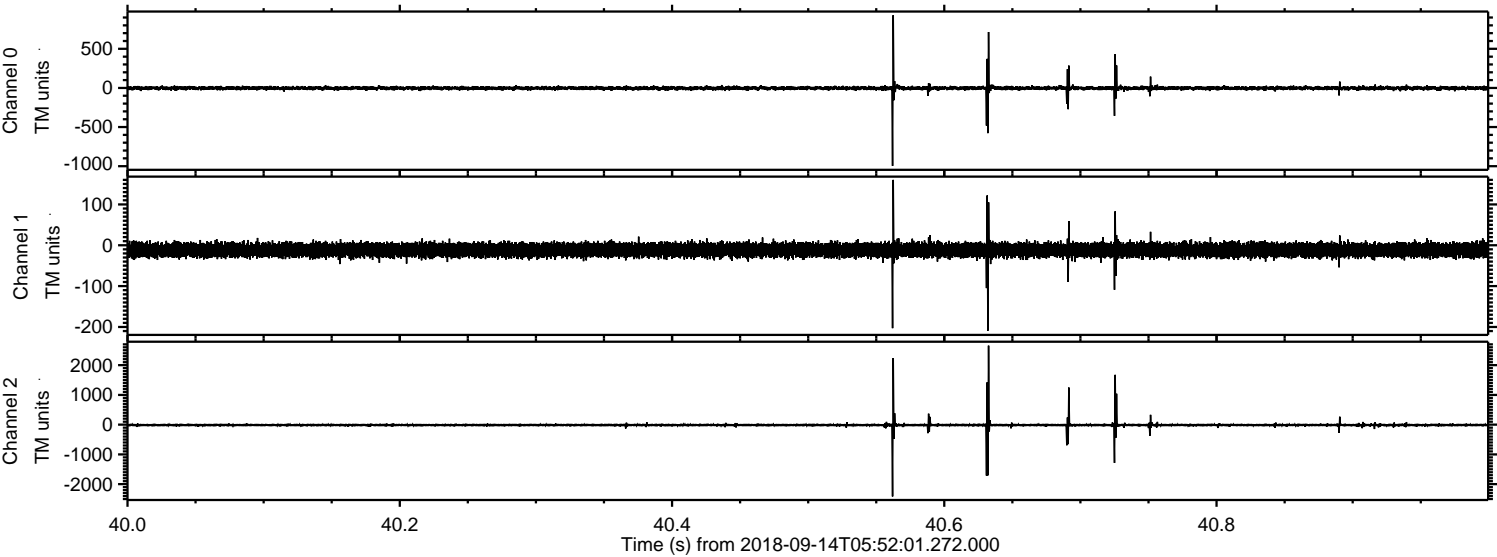

Processed Fri Sep 14 08:00:43 2018 by ELM ver.2012-10-06 from 001__elm20180914_055200__dat00.bin

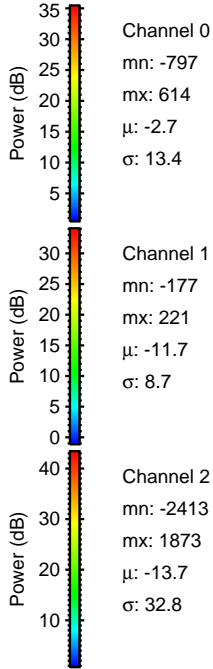
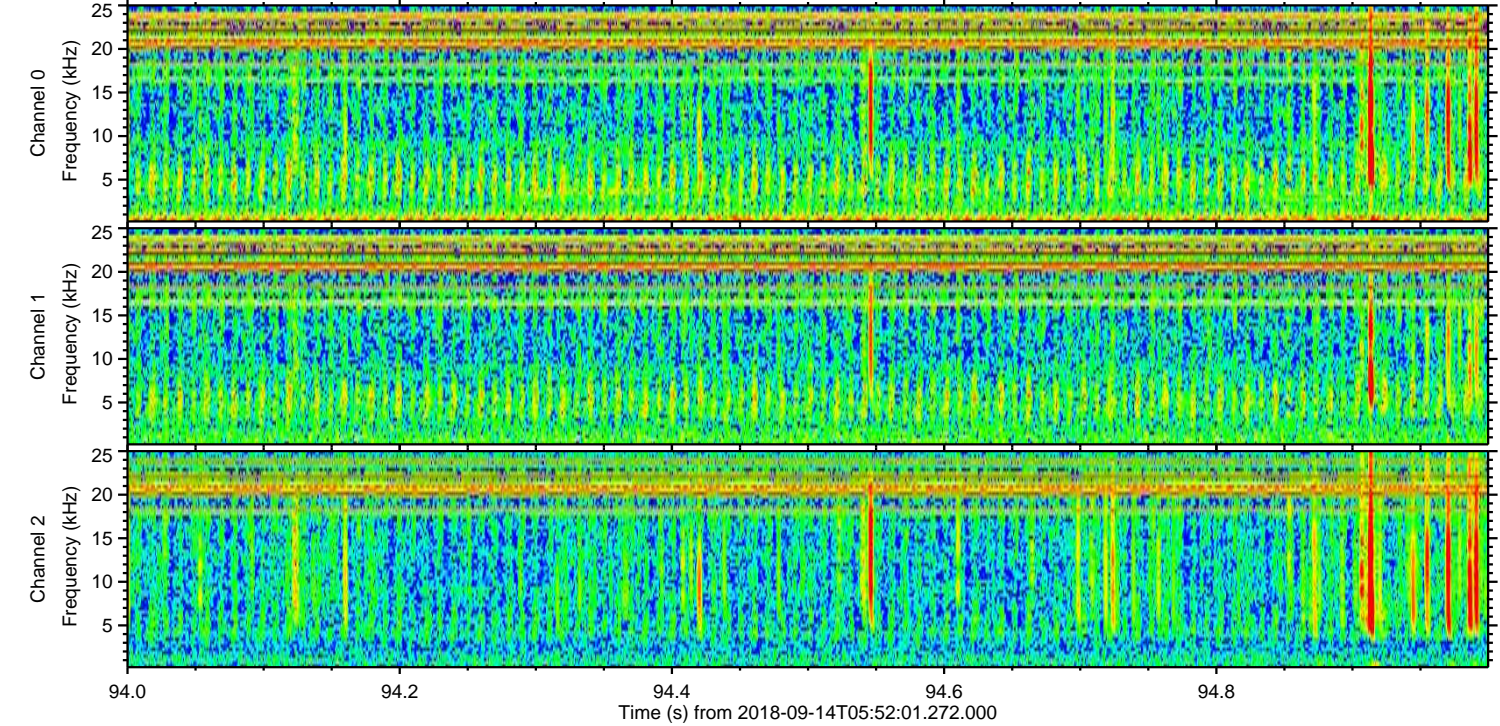
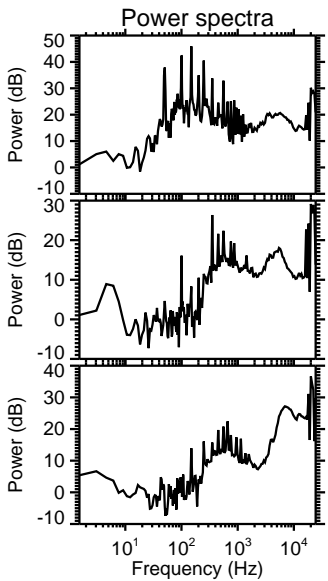
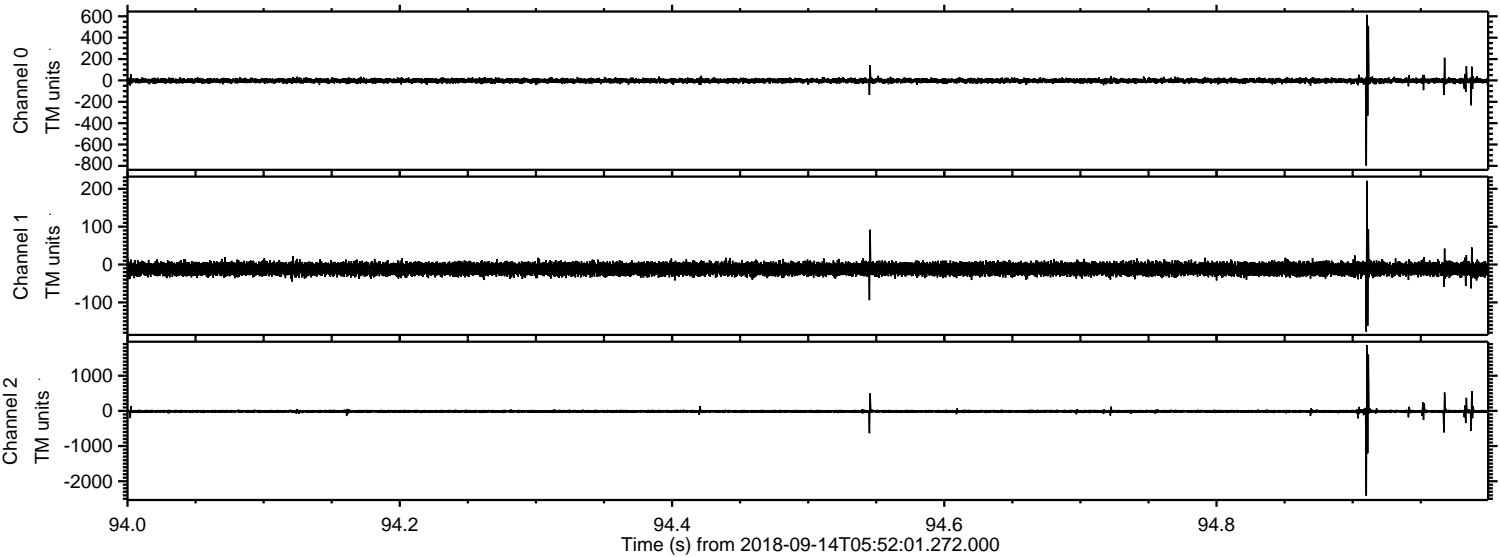

Processed Fri Sep 14 08:00:43 2018 by ELM ver.2012-10-06 from 001__elm20180914_055200__dat00.bin

