

ELMAVAN 3D WAVEFORMS (Measured data sampled at 50 kHz) 51000 packets of 144 samples from 2018-09-12T16:30:30.823.999.

Processed Wed Sep 12 18:38:15 2018 by ELM ver.2012-10-06 from 001__elm20180912_163029__dat00.bin

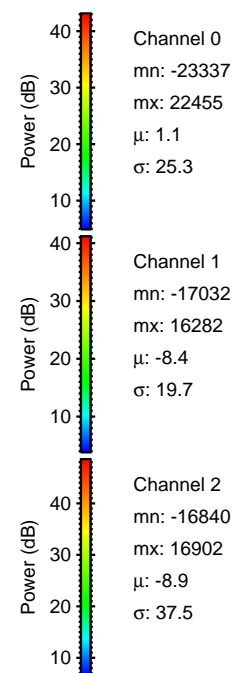

Processed Wed Sep 12 18:38:22 2018 by ELM ver.2012-10-06 from 001__elm20180912_163029__dat00.bin

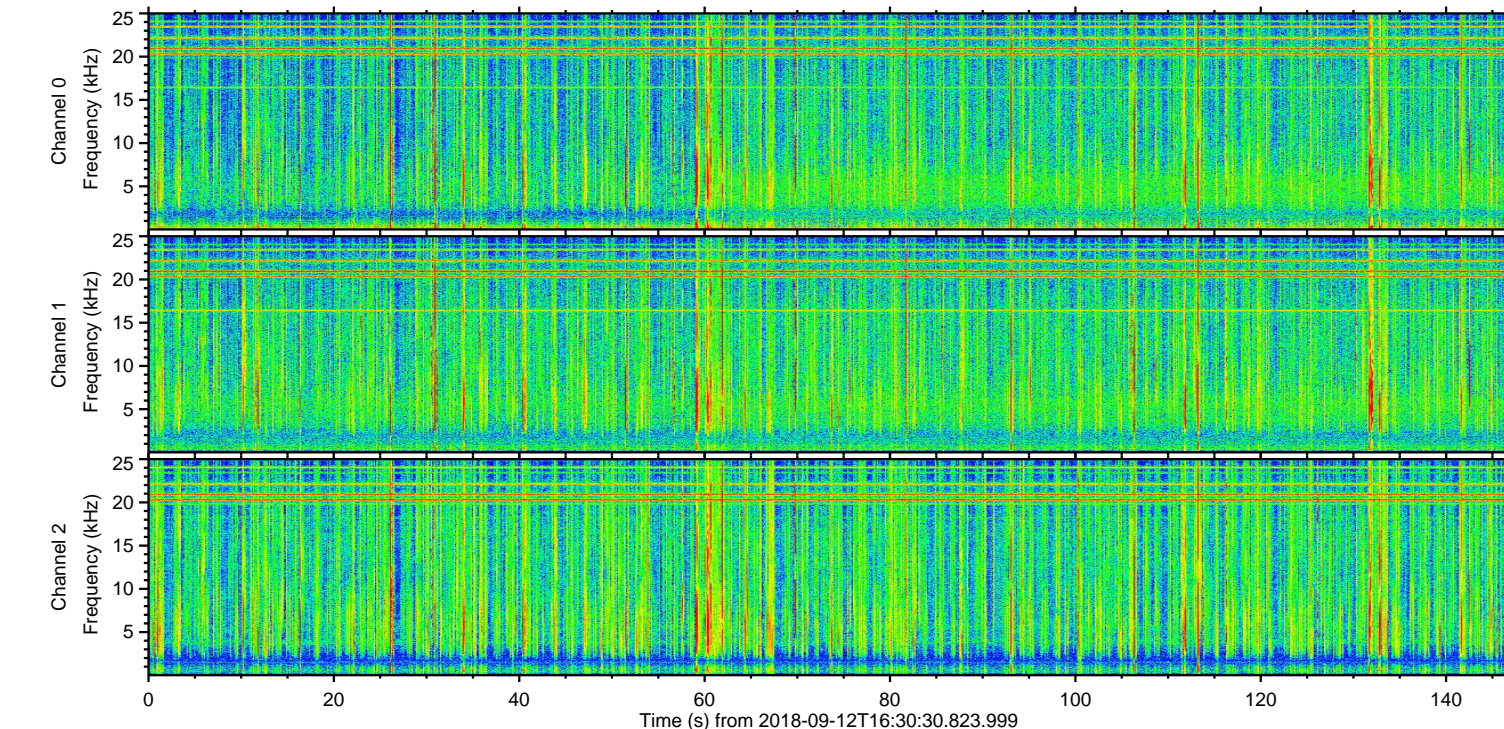
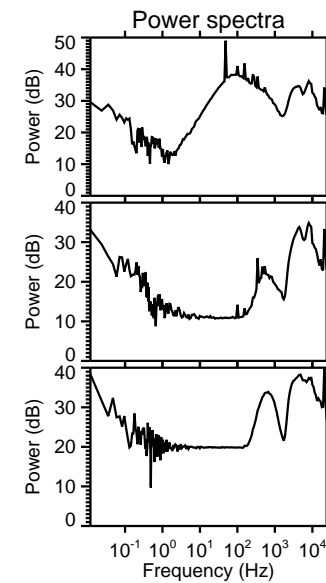
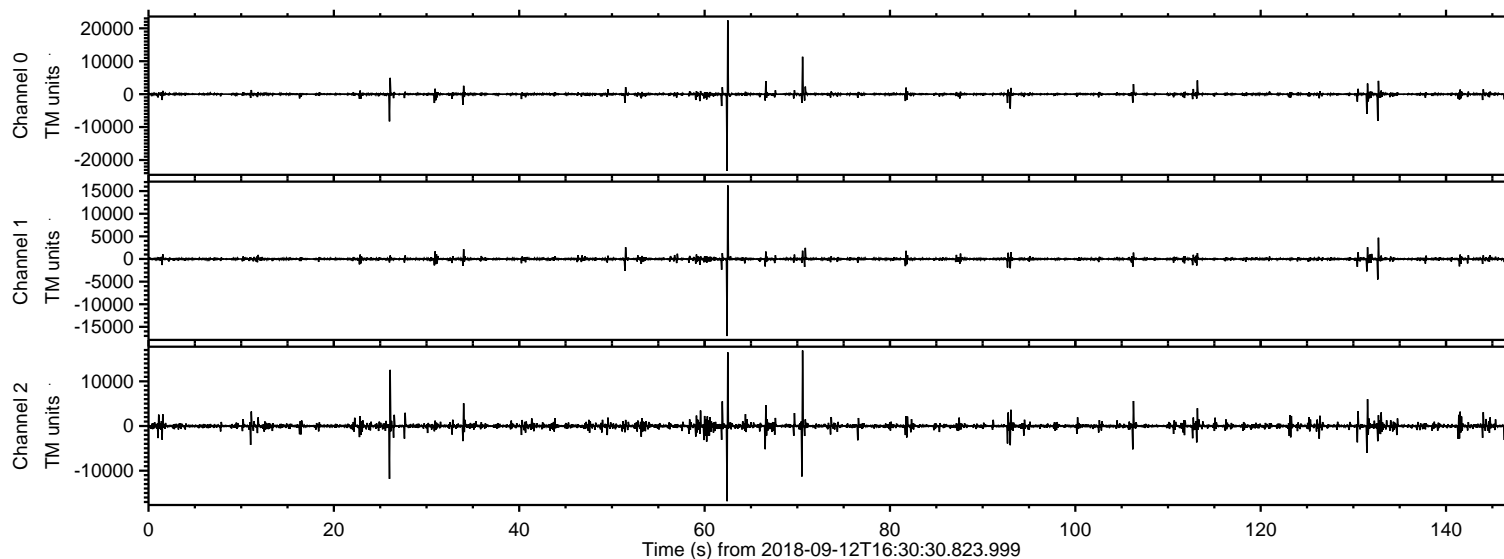
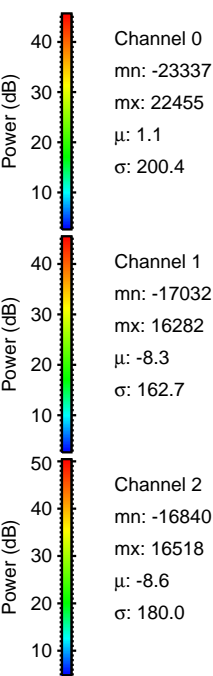
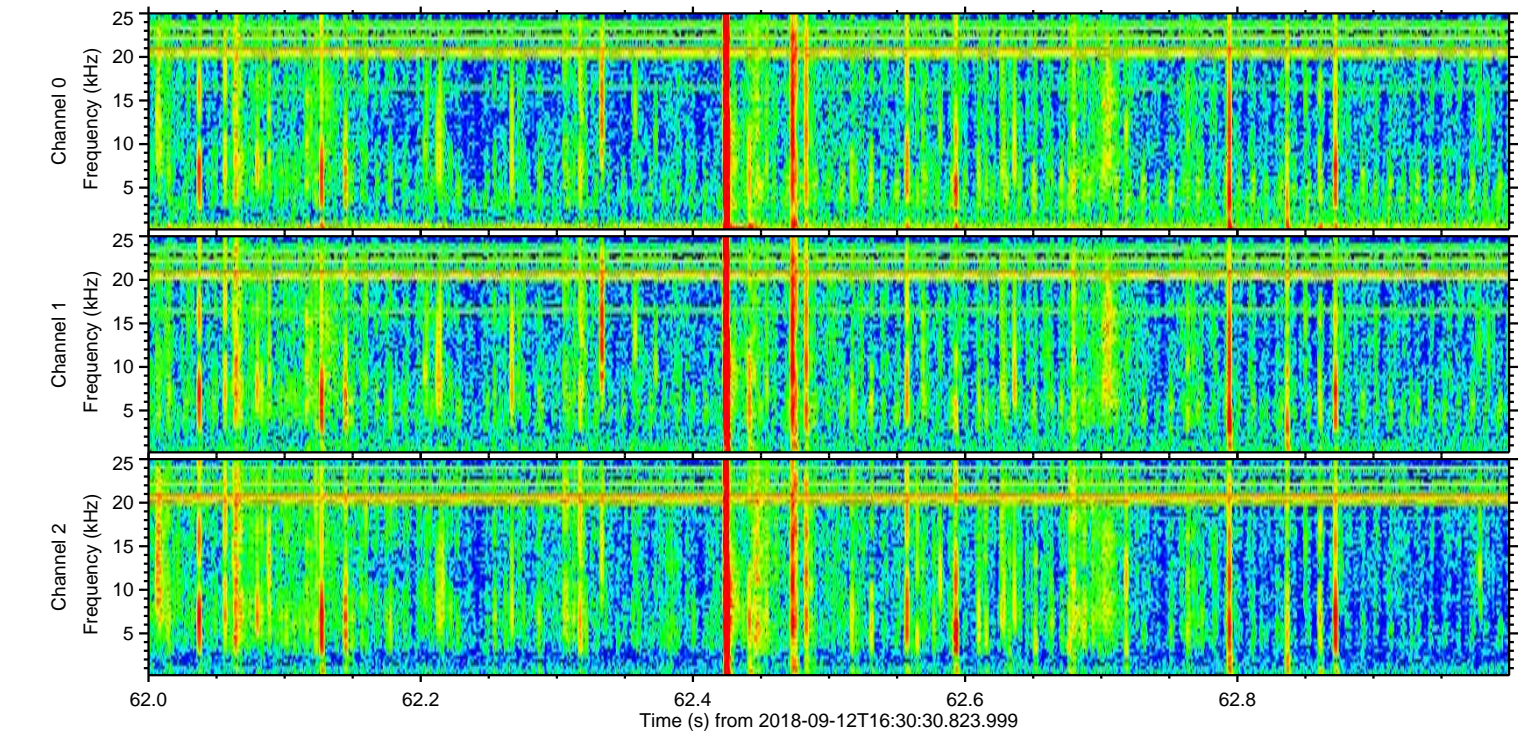
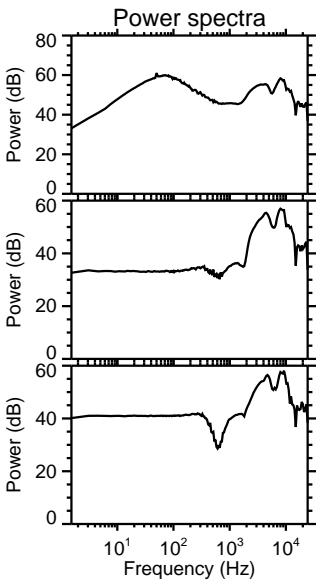
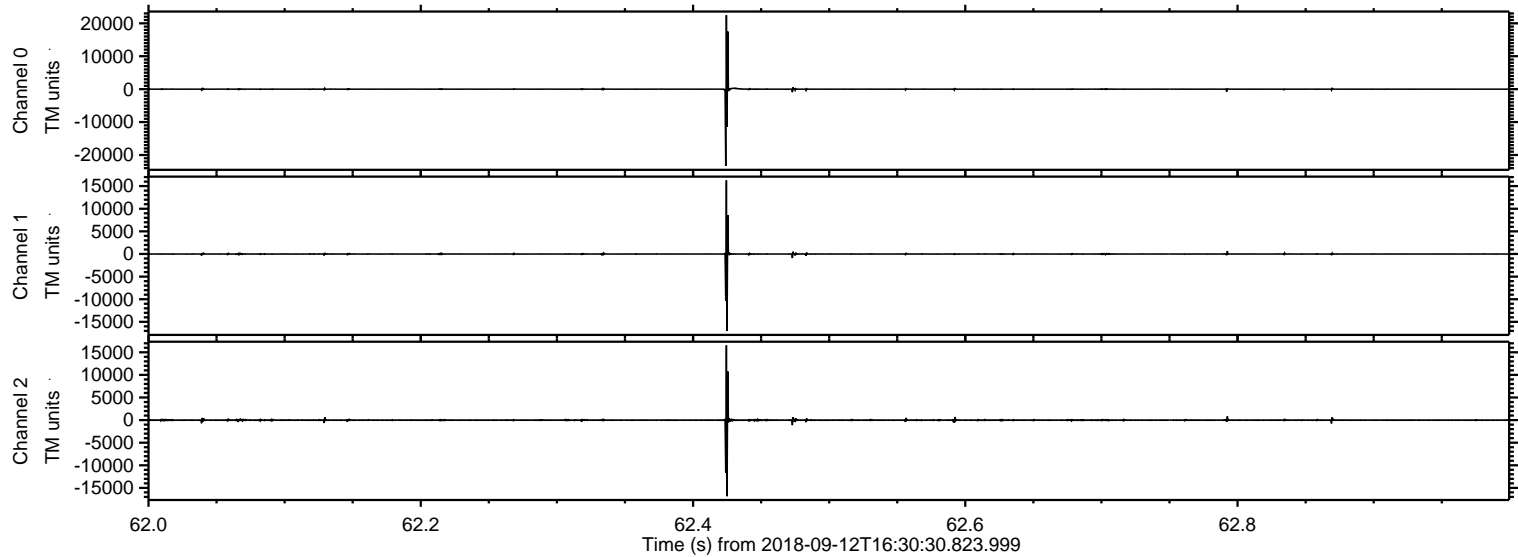

Processed Wed Sep 12 18:38:23 2018 by ELM ver.2012-10-06 from 001__elm20180912_163029__dat00.bin

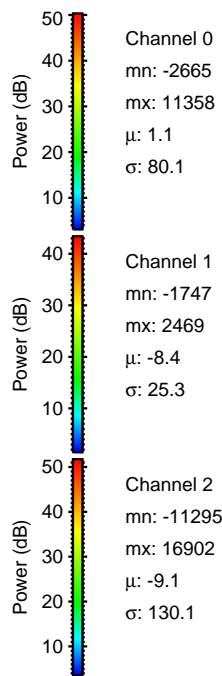
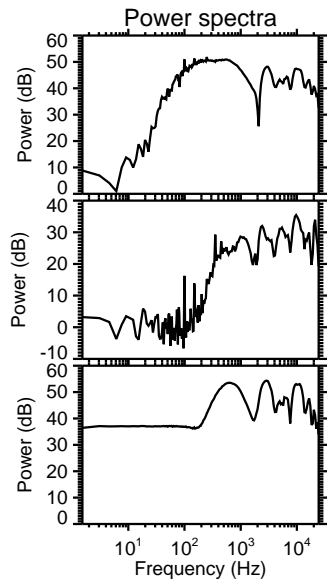
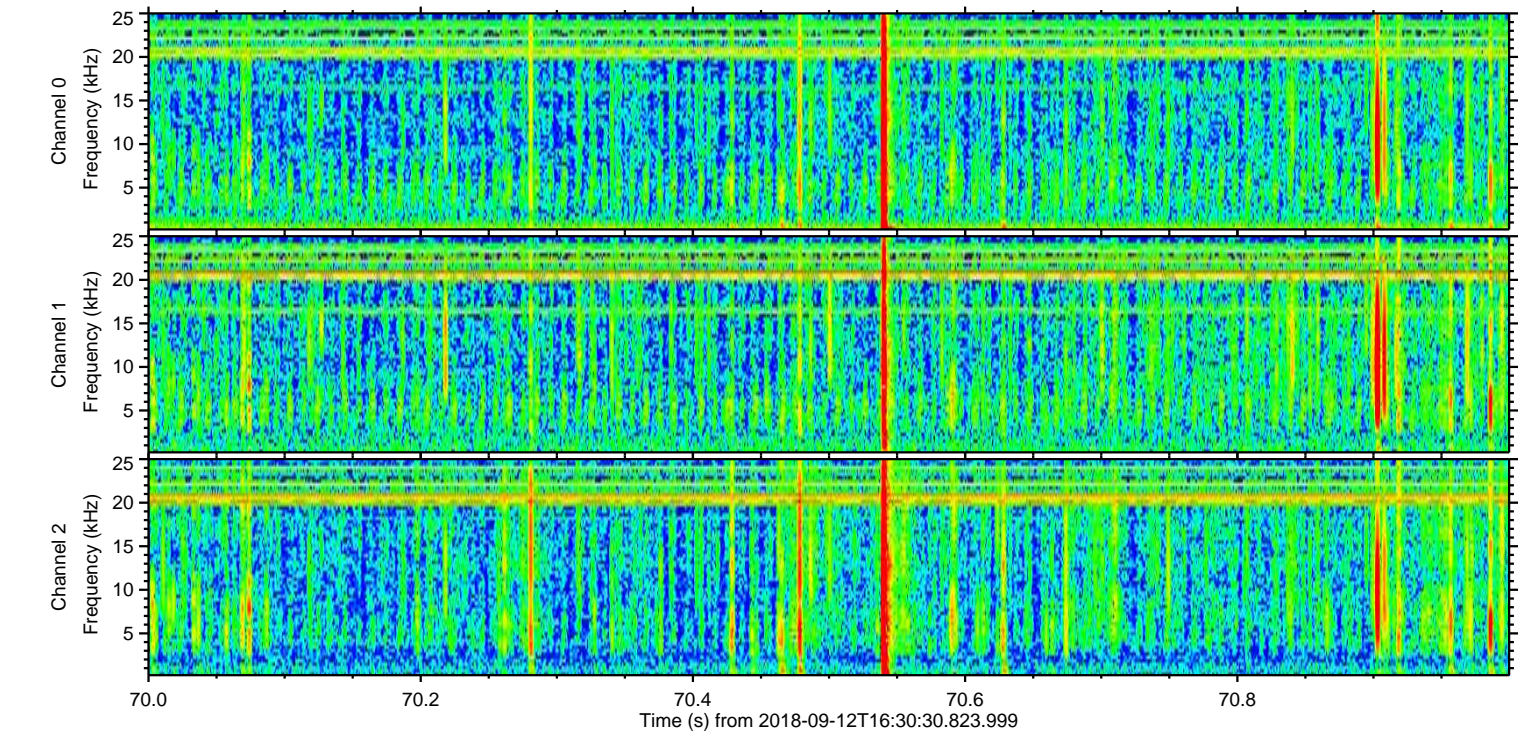
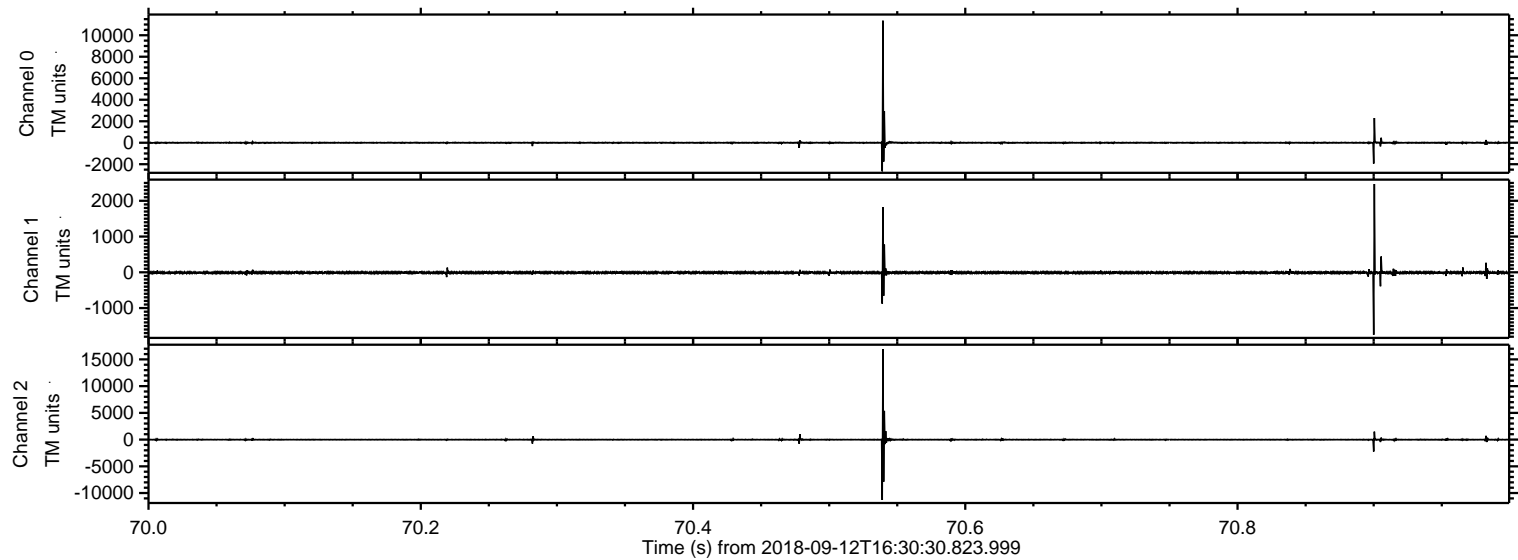

Processed Wed Sep 12 18:38:23 2018 by ELM ver.2012-10-06 from 001__elm20180912_163029__dat00.bin

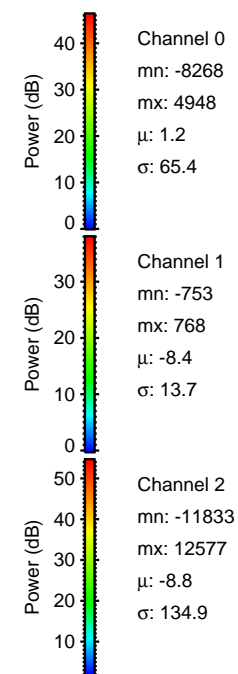
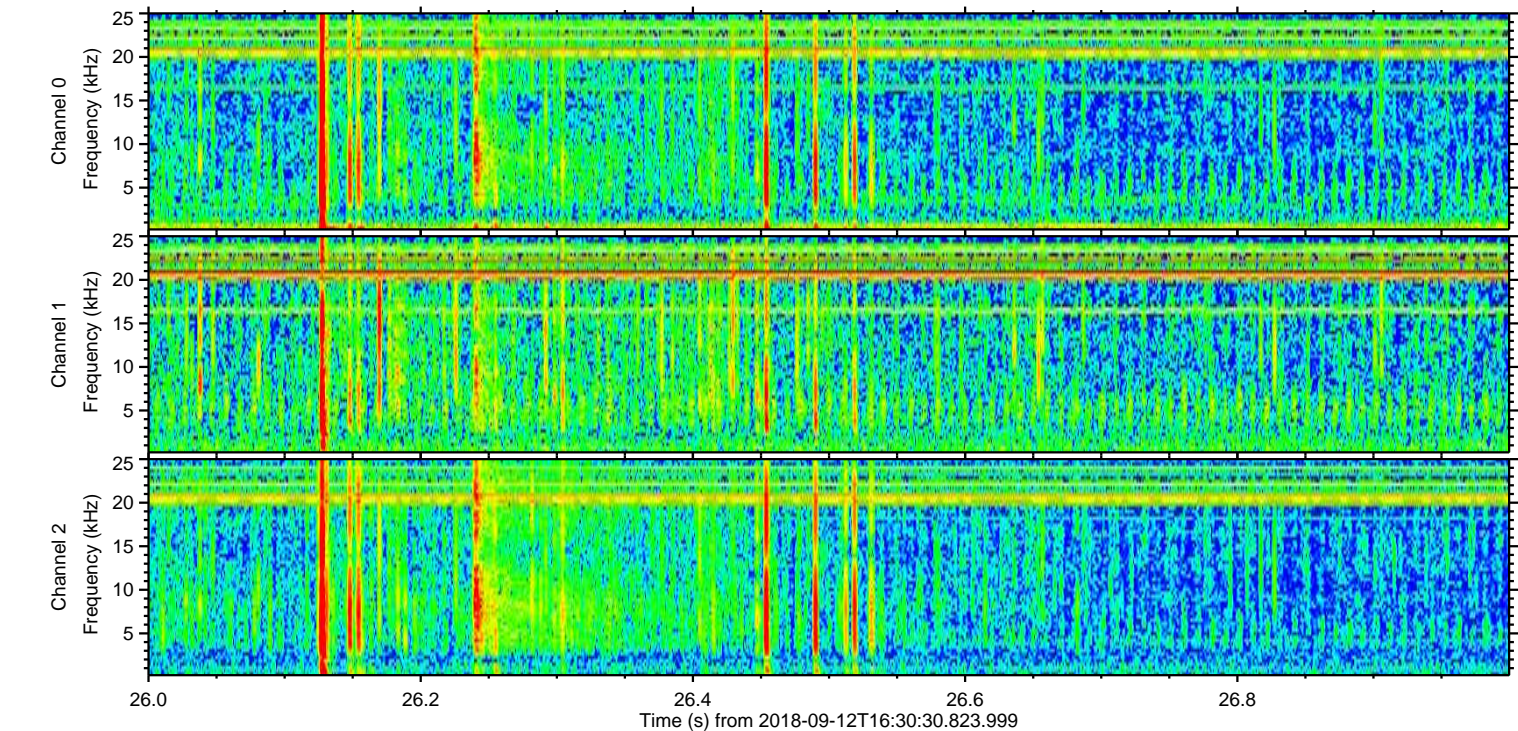
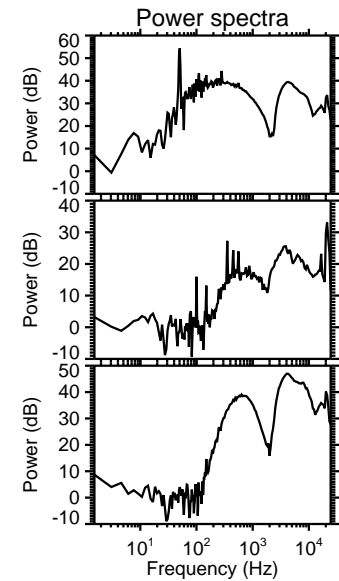
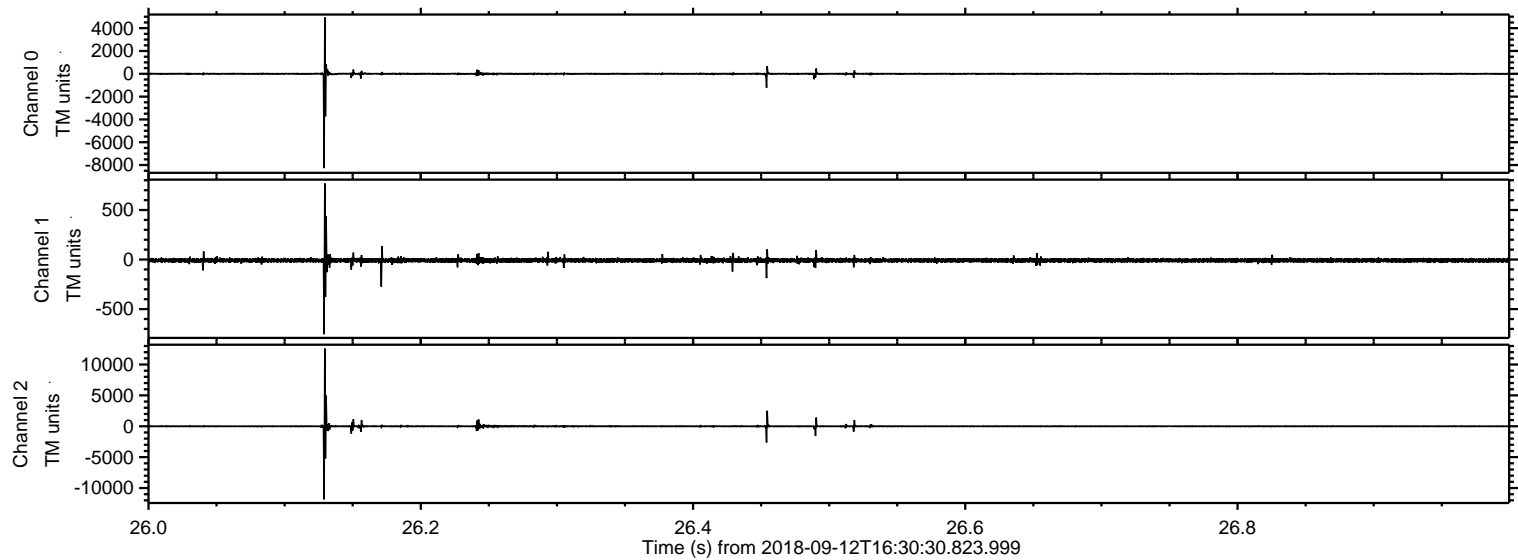

ELMAVAN 3D WAVEFORMS (Measured data sampled at 50 kHz) 51000 packets of 144 samples from 2018-09-12T16:30:30.823.999. Part 133/147

Processed Wed Sep 12 18:38:24 2018 by ELM ver.2012-10-06 from 001__elm20180912_163029__dat00.bin

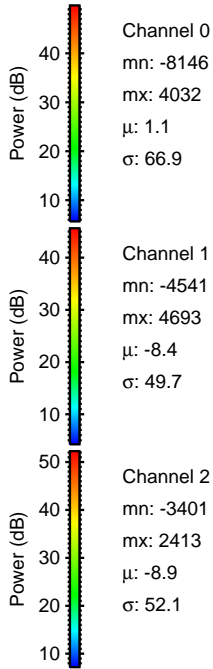
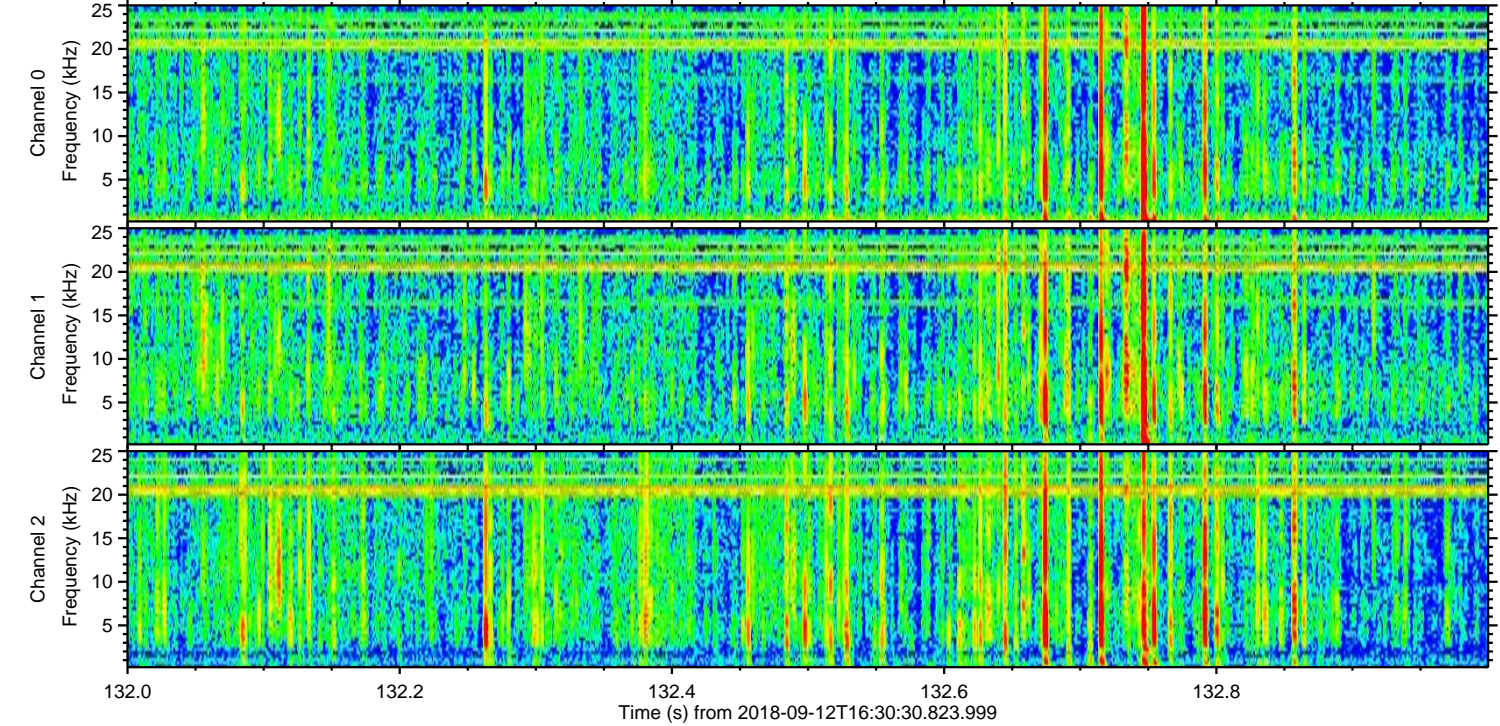
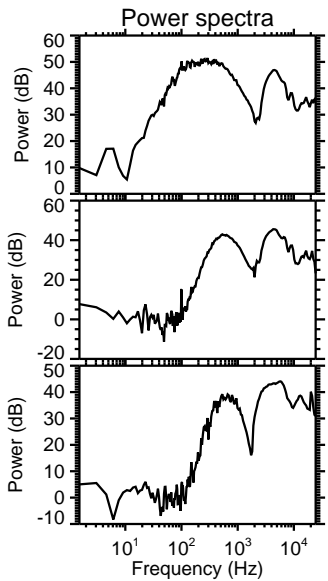
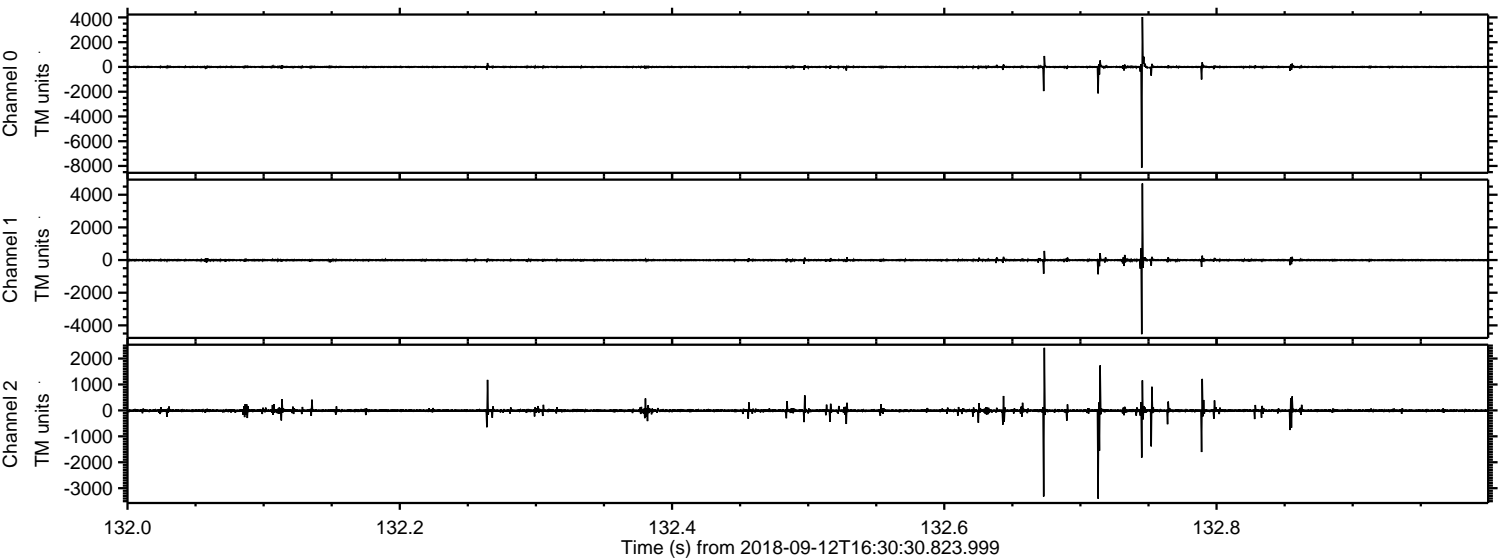

ELMAVAN 3D WAVEFORMS (Measured data sampled at 50 kHz) 51000 packets of 144 samples from 2018-09-12T16:30:30.823.999. Part 132/147

Processed Wed Sep 12 18:38:25 2018 by ELM ver.2012-10-06 from 001__elm20180912_163029__dat00.bin

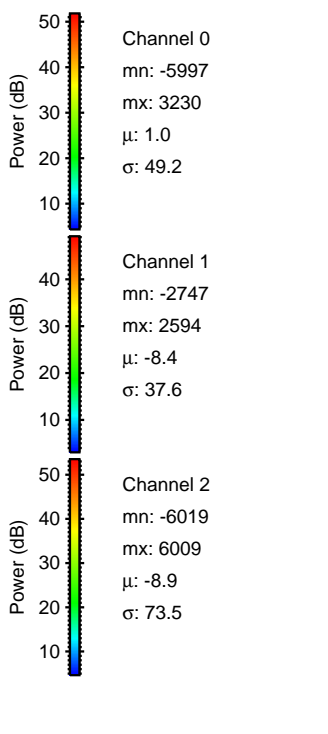
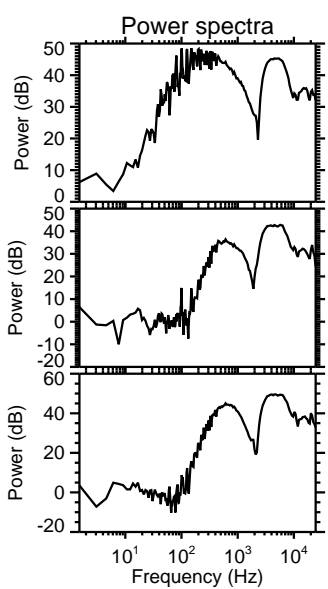
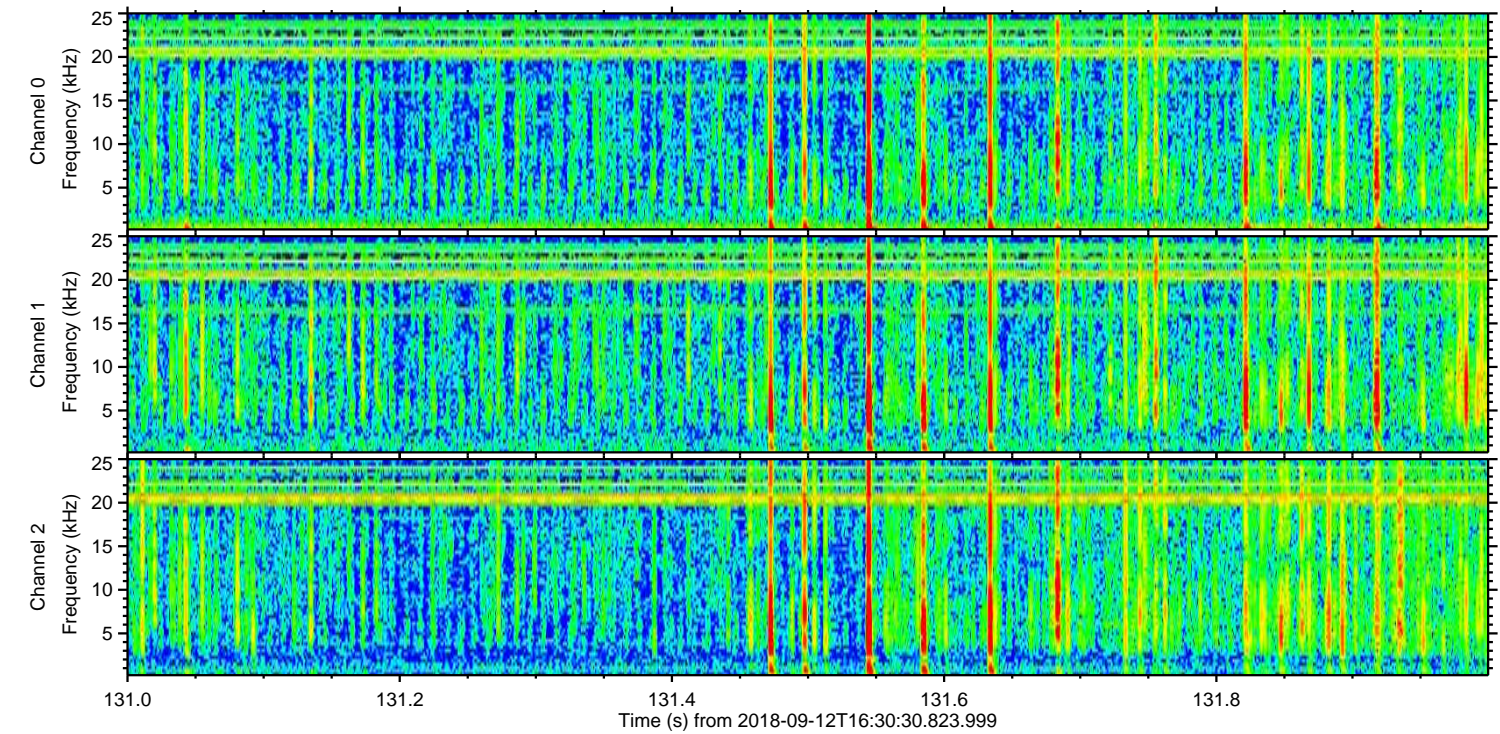
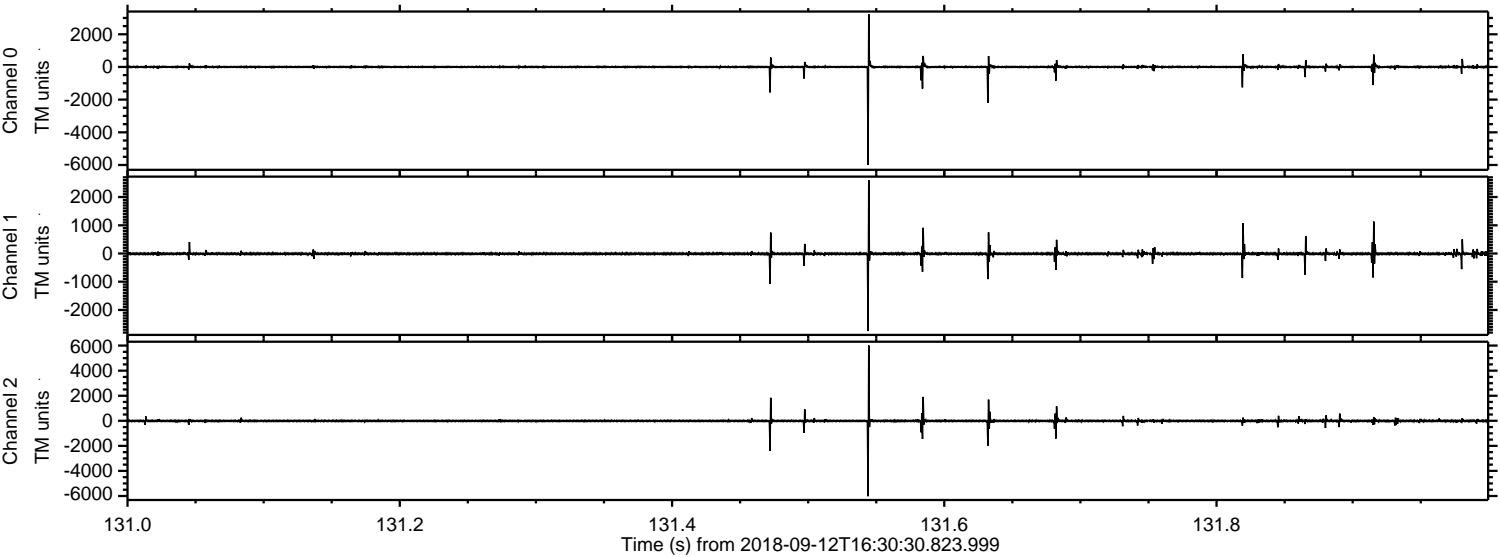

ELMAVAN 3D WAVEFORMS (Measured data sampled at 50 kHz) 51000 packets of 144 samples from 2018-09-12T16:30:30.823.999. Part 107/147

Processed Wed Sep 12 18:38:25 2018 by ELM ver.2012-10-06 from 001__elm20180912_163029__dat00.bin

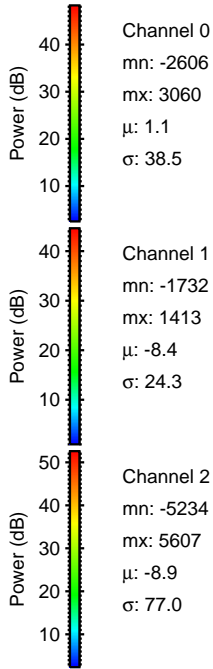
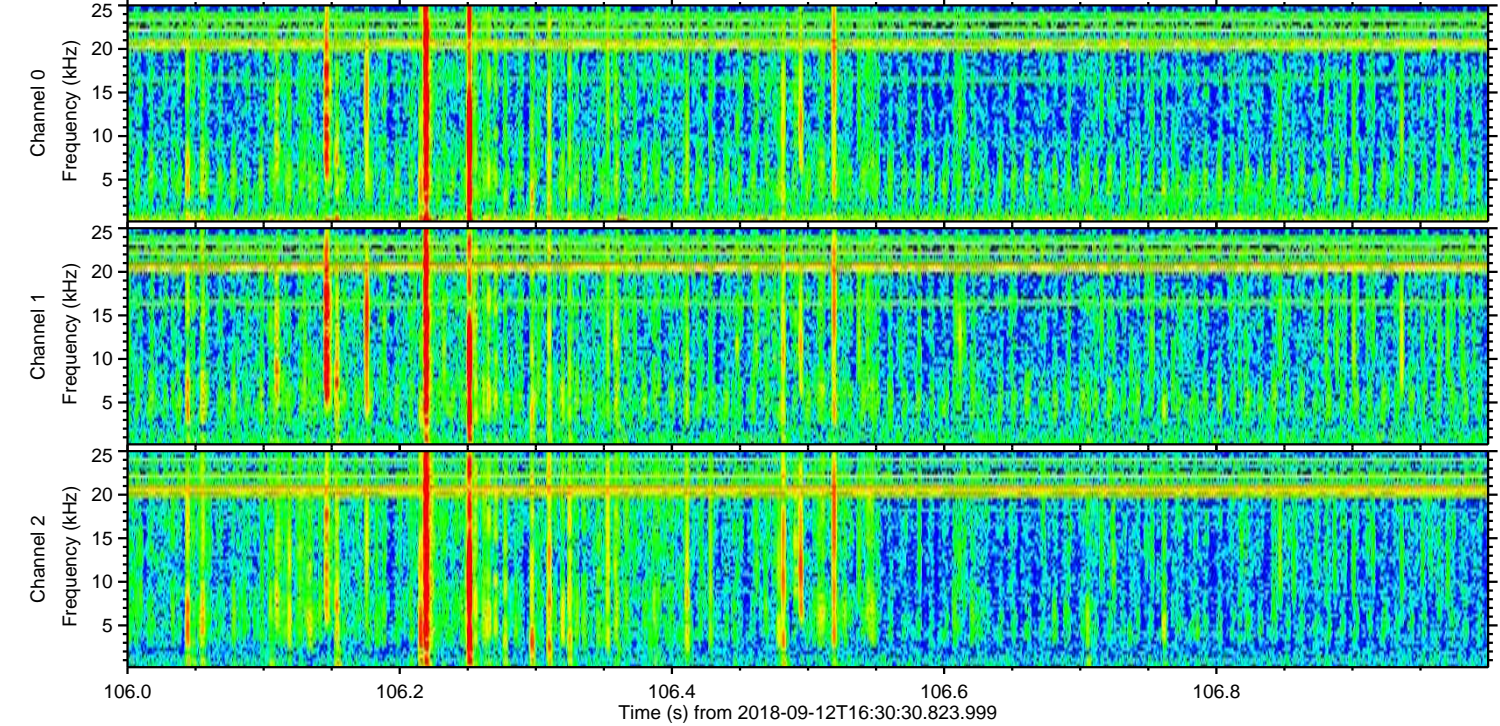
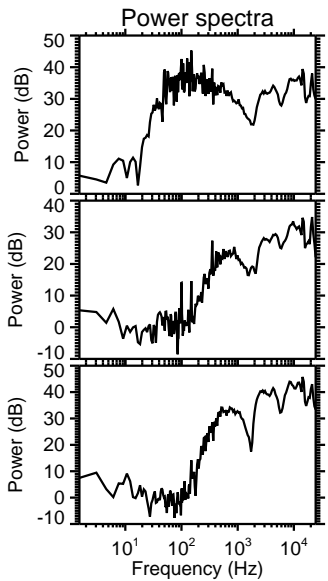
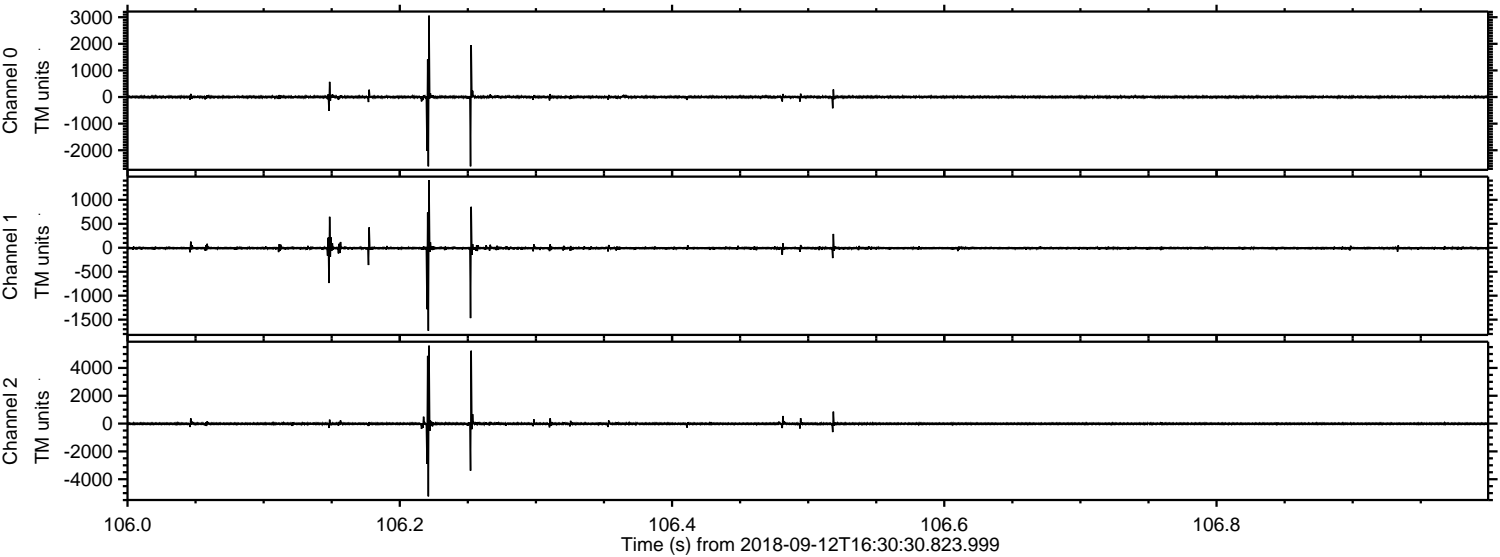

Processed Wed Sep 12 18:38:26 2018 by ELM ver.2012-10-06 from 001__elm20180912_163029__dat00.bin

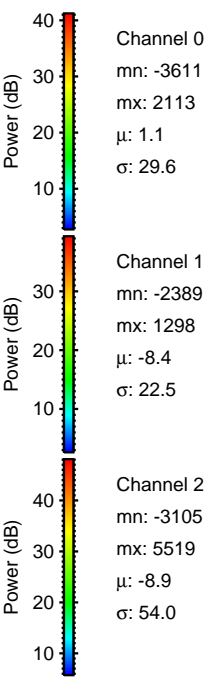
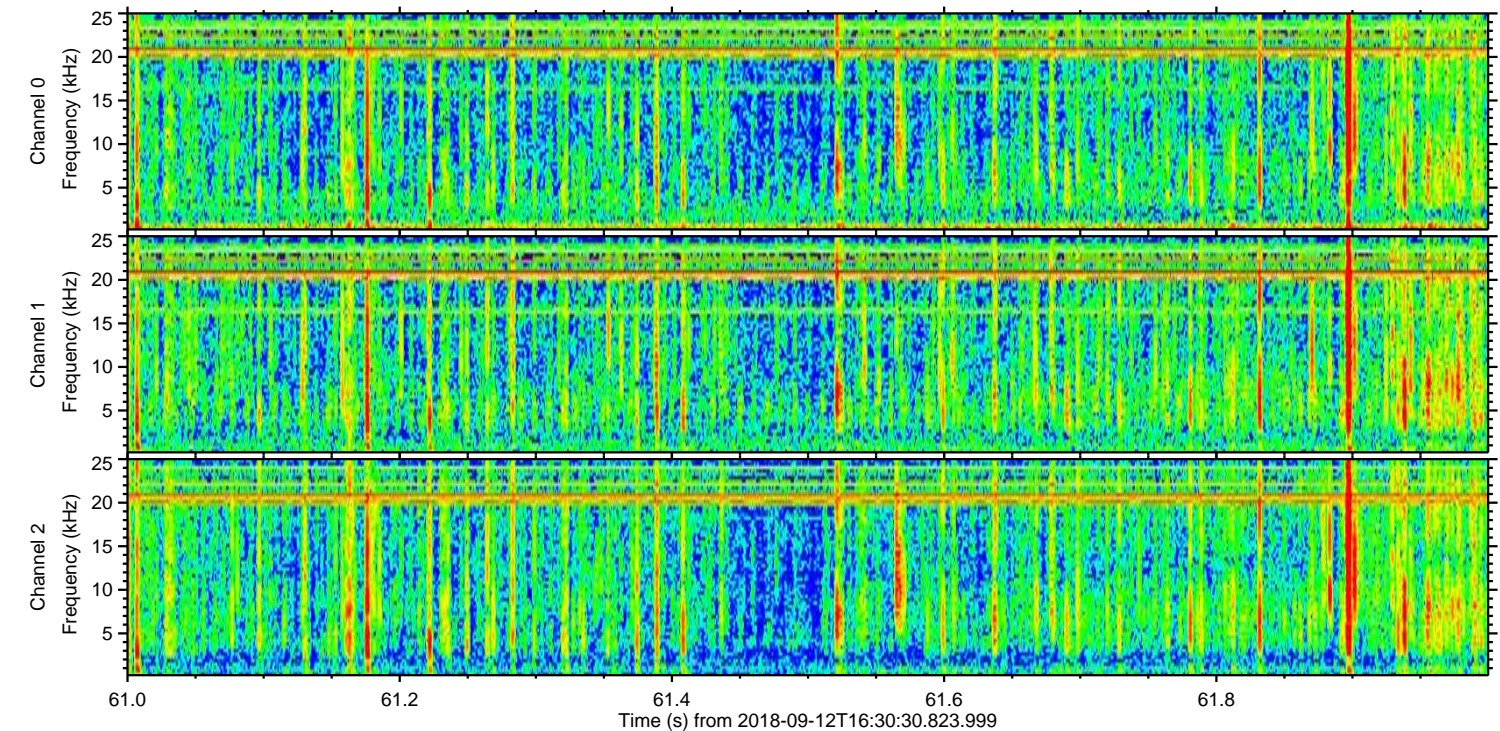
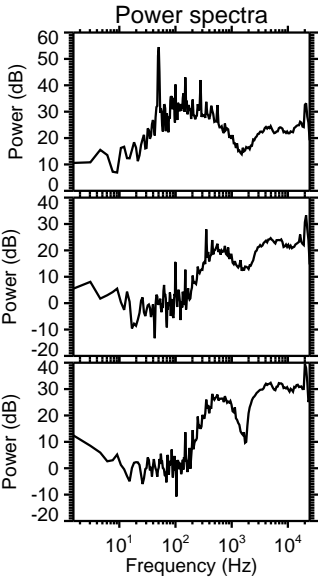
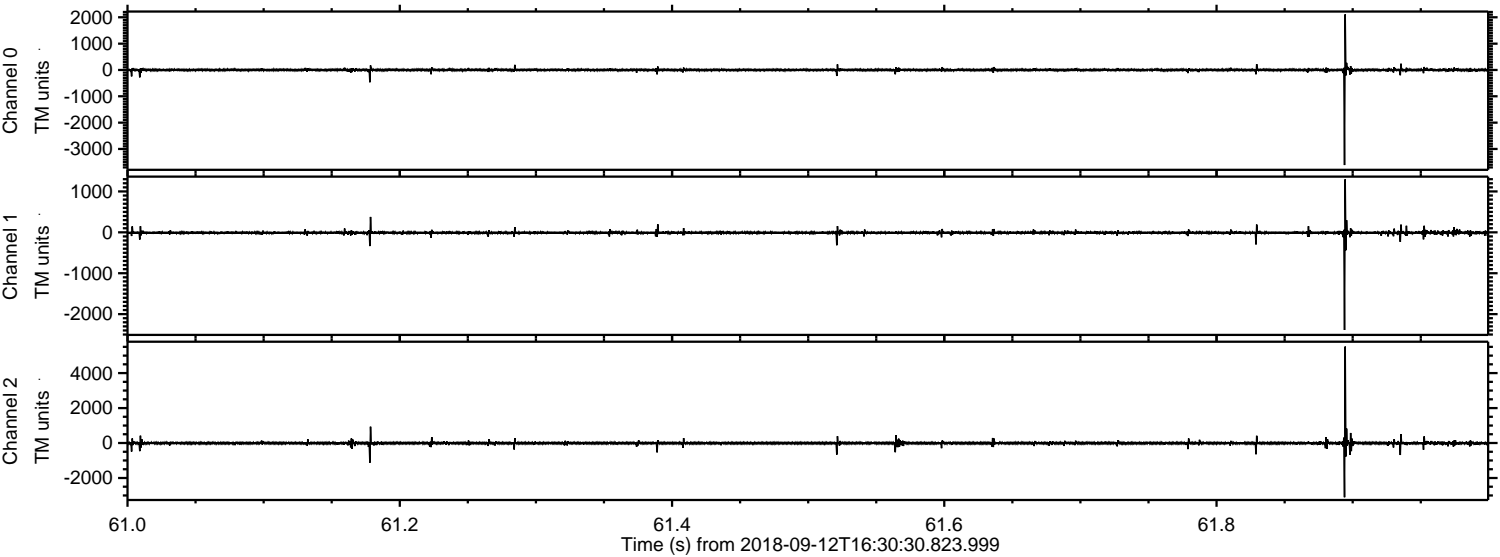

Channel 0
mn: -3611
mx: 2113
 μ : 1.1
 σ : 29.6

Channel 1
mn: -2389
mx: 1298
 μ : -8.4
 σ : 22.5

Channel 2
mn: -3105
mx: 5519
 μ : -8.9
 σ : 54.0

Processed Wed Sep 12 18:38:27 2018 by ELM ver.2012-10-06 from 001__elm20180912_163029__dat00.bin

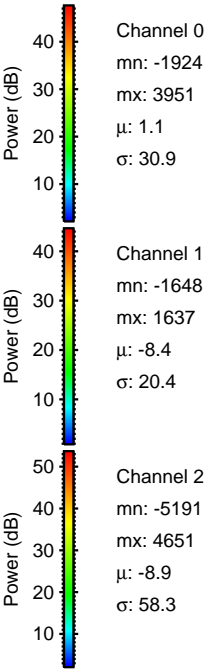
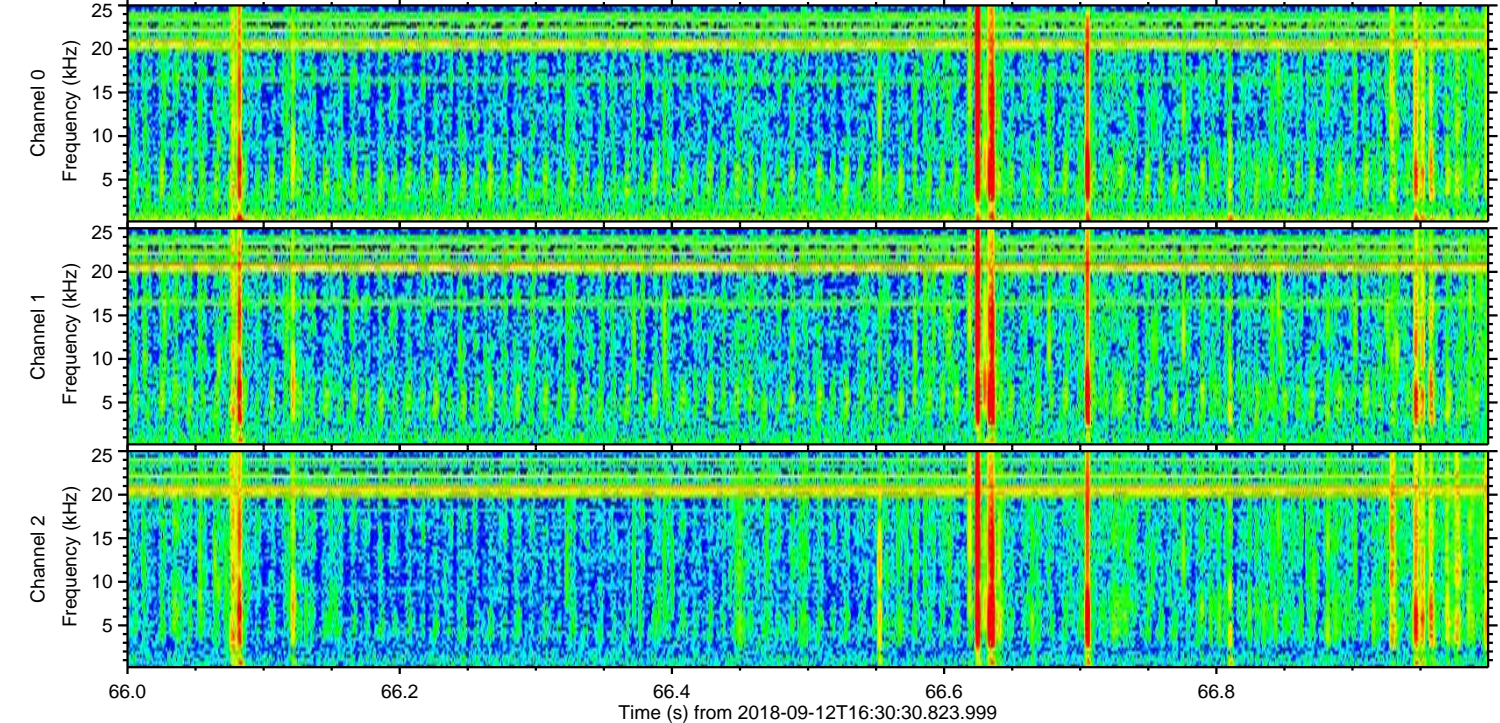
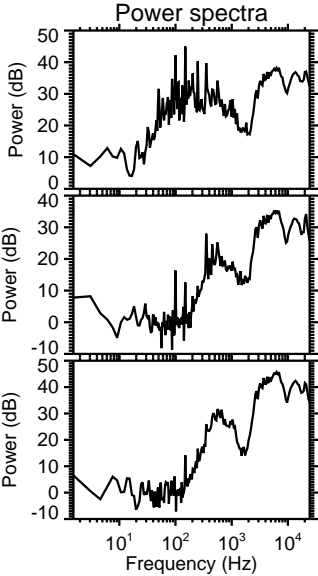
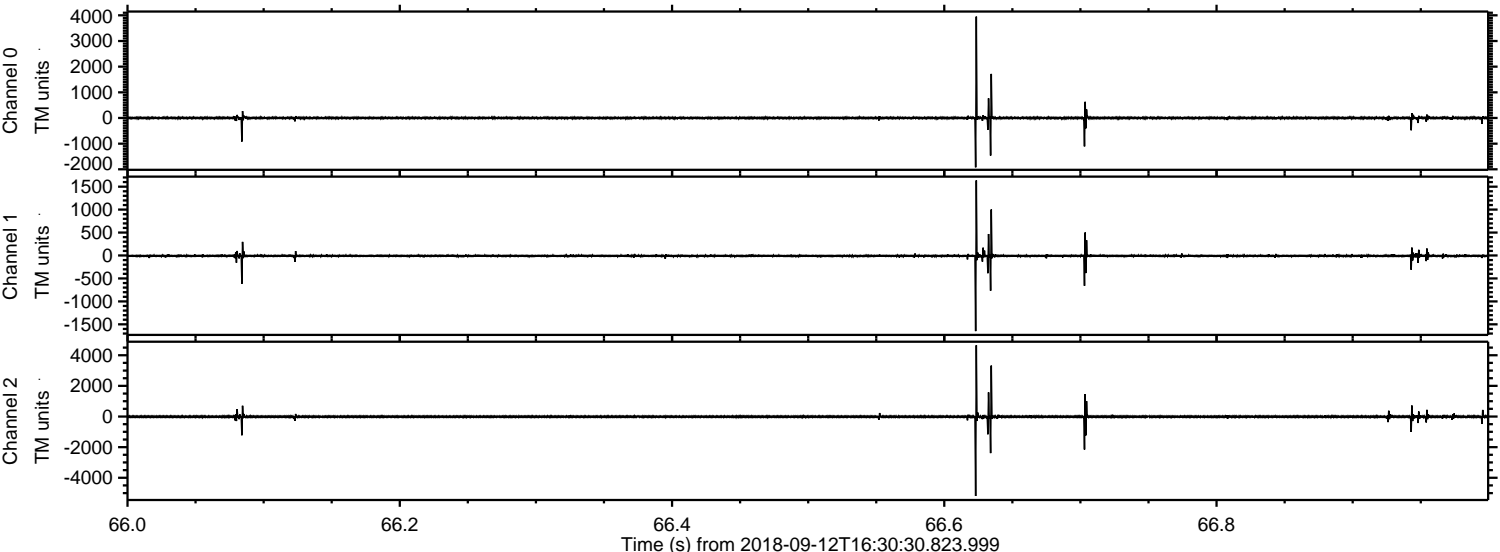

Processed Wed Sep 12 18:38:27 2018 by ELM ver.2012-10-06 from 001__elm20180912_163029__dat00.bin

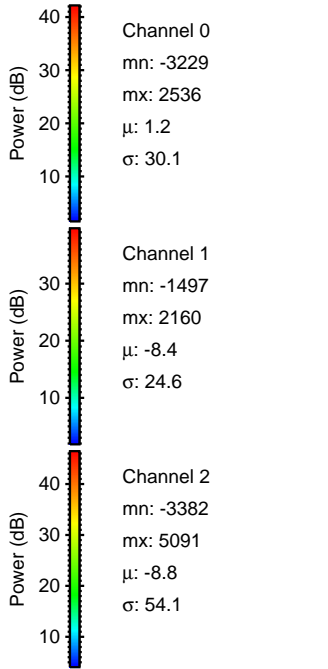
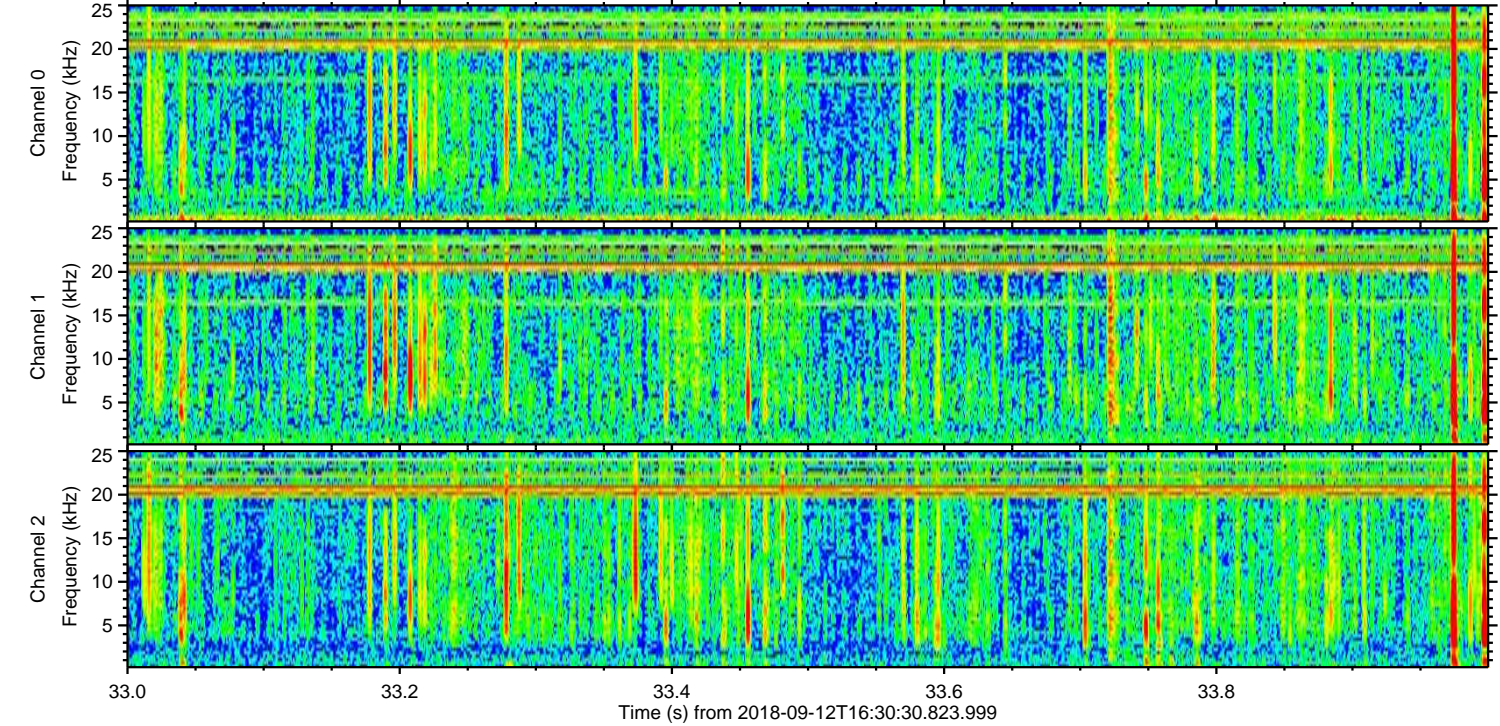
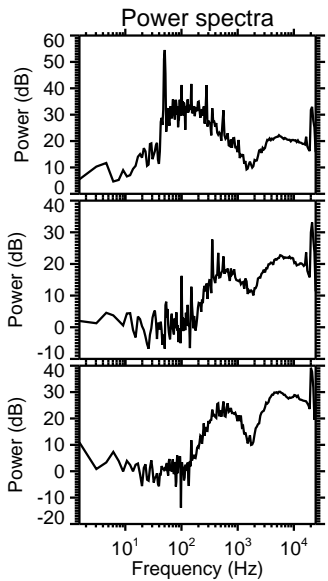
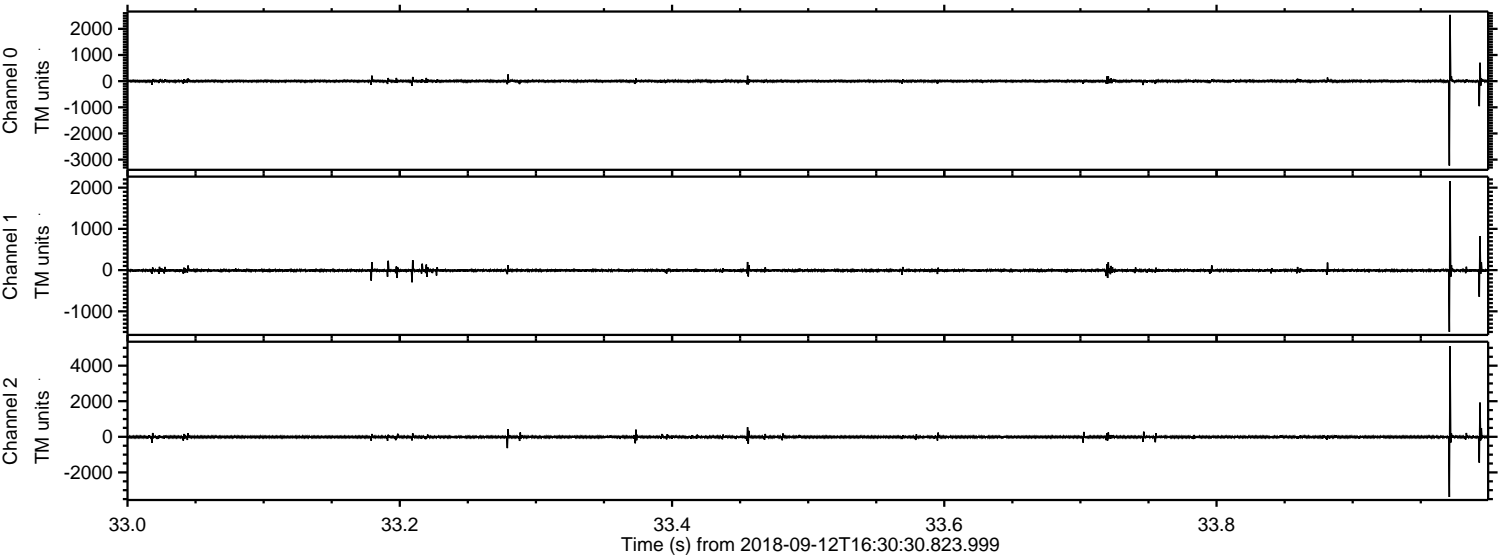

Processed Wed Sep 12 18:38:28 2018 by ELM ver.2012-10-06 from 001__elm20180912_163029__dat00.bin

