

# ELMAVAN 3D WAVEFORMS (Measured data sampled at 50 kHz) 51000 packets of 144 samples from 2018-09-12T16:00:29.607.000.

Processed Wed Sep 12 18:08:41 2018 by ELM ver.2012-10-06 from 001\_\_elm20180912\_160028\_\_dat00.bin

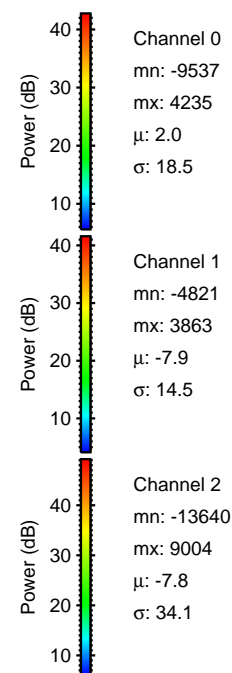

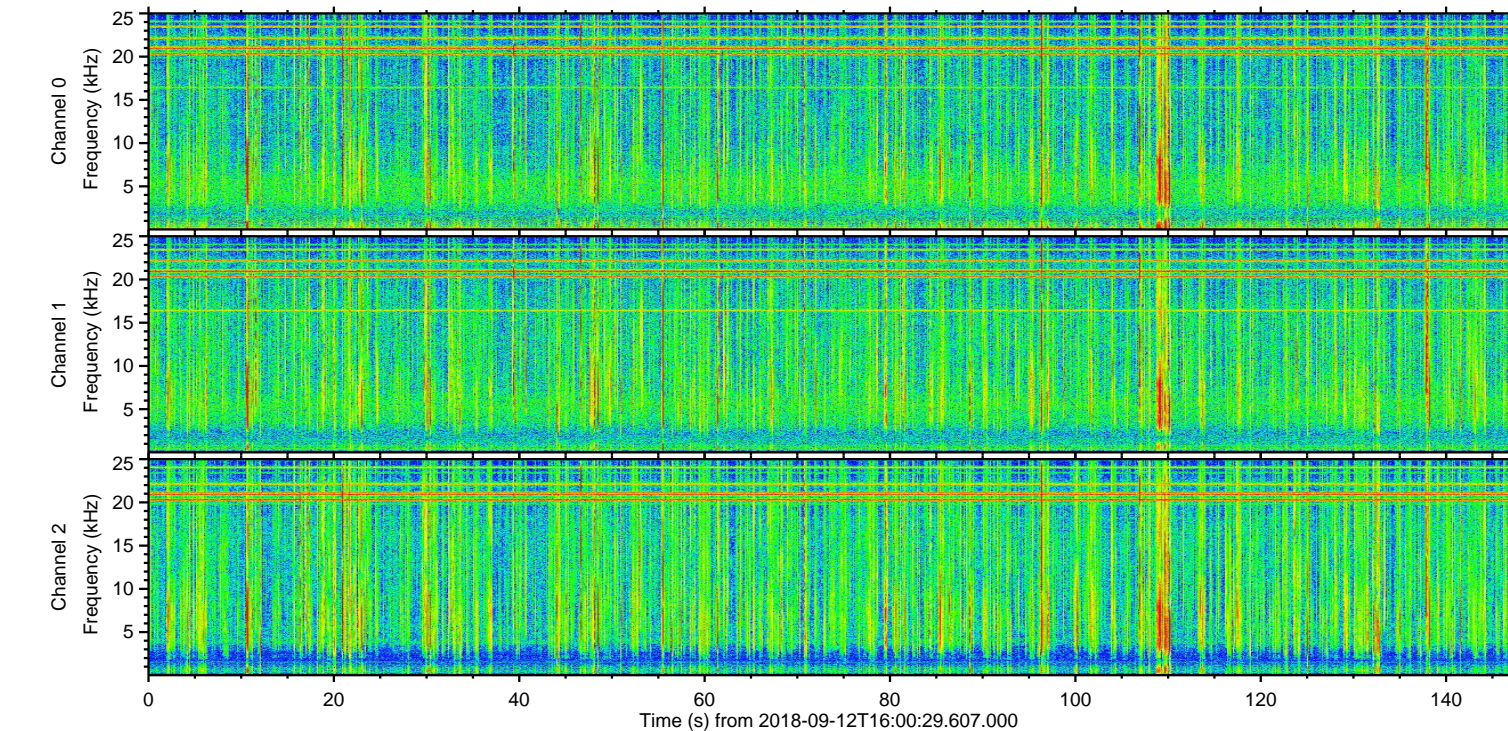
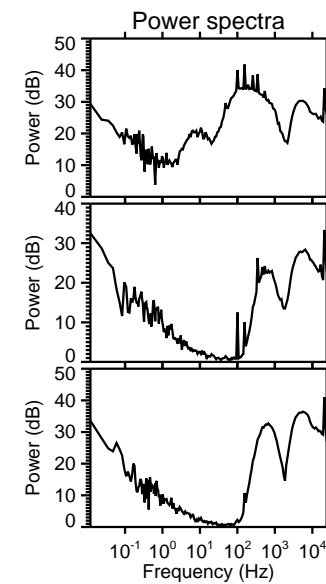
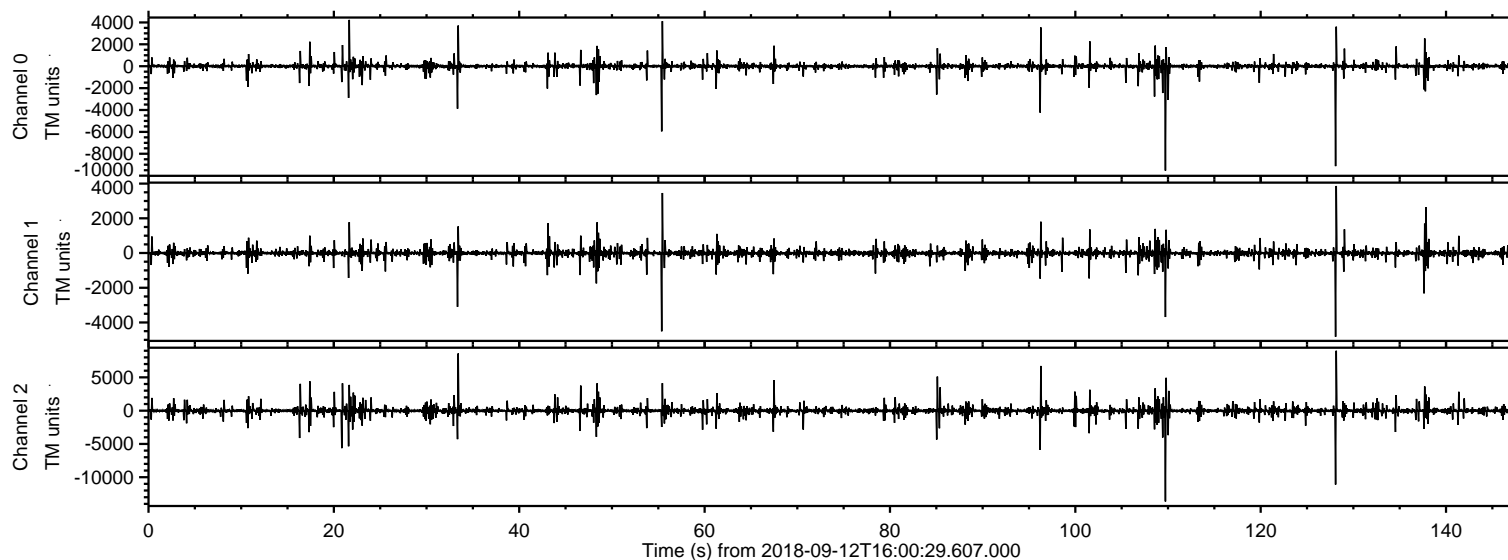

ELMAVAN 3D WAVEFORMS (Measured data sampled at 50 kHz) 51000 packets of 144 samples from 2018-09-12T16:00:29.607.000. Part 110/147

Processed Wed Sep 12 18:08:49 2018 by ELM ver.2012-10-06 from 001\_\_elm20180912\_160028\_\_dat00.bin

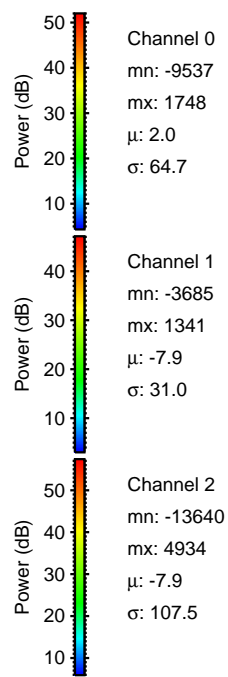
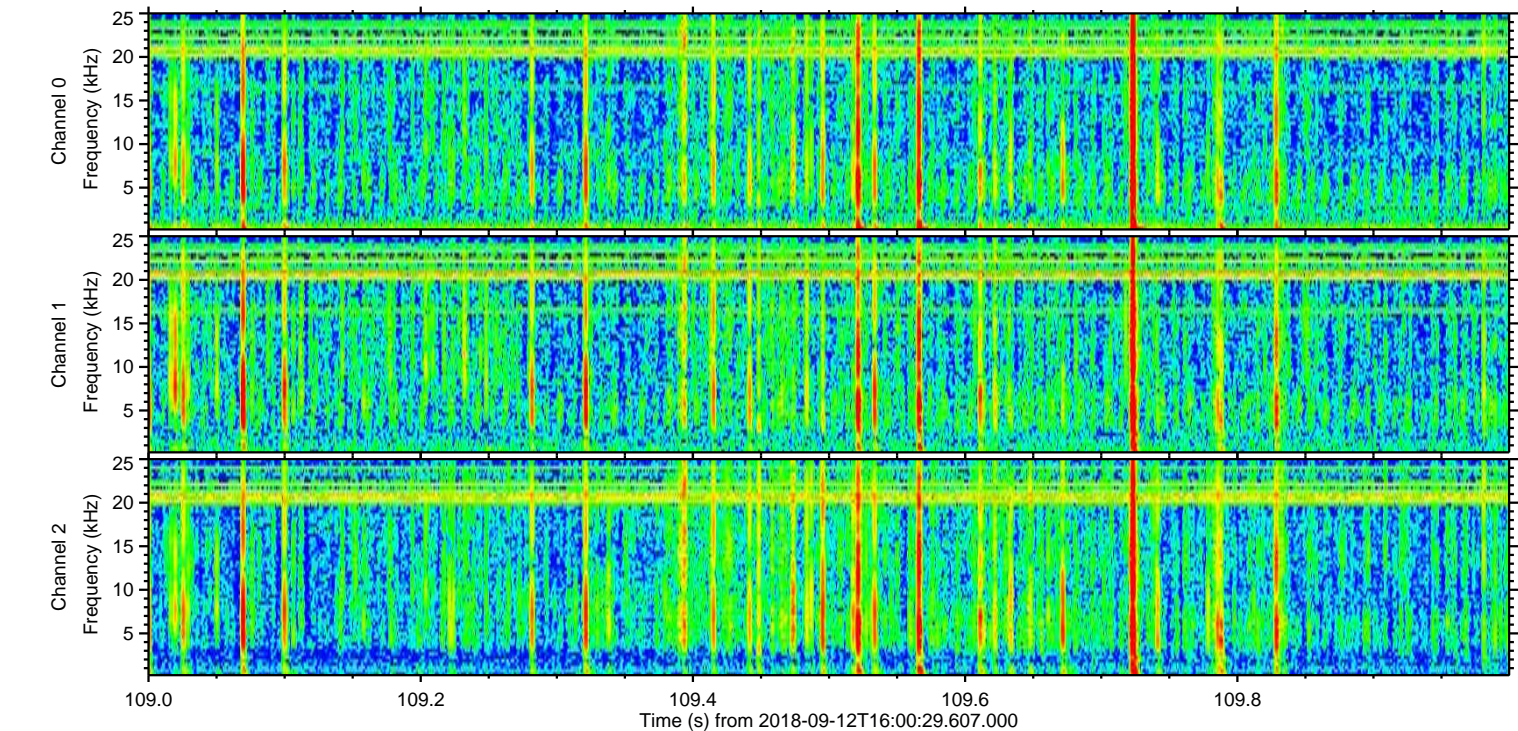
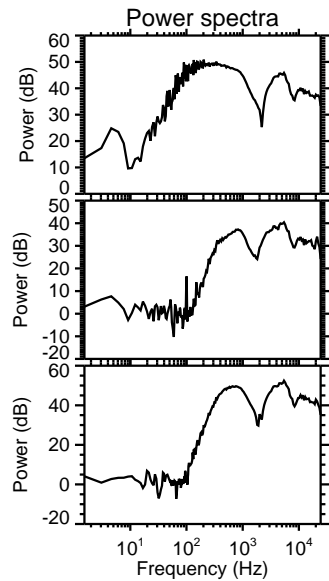
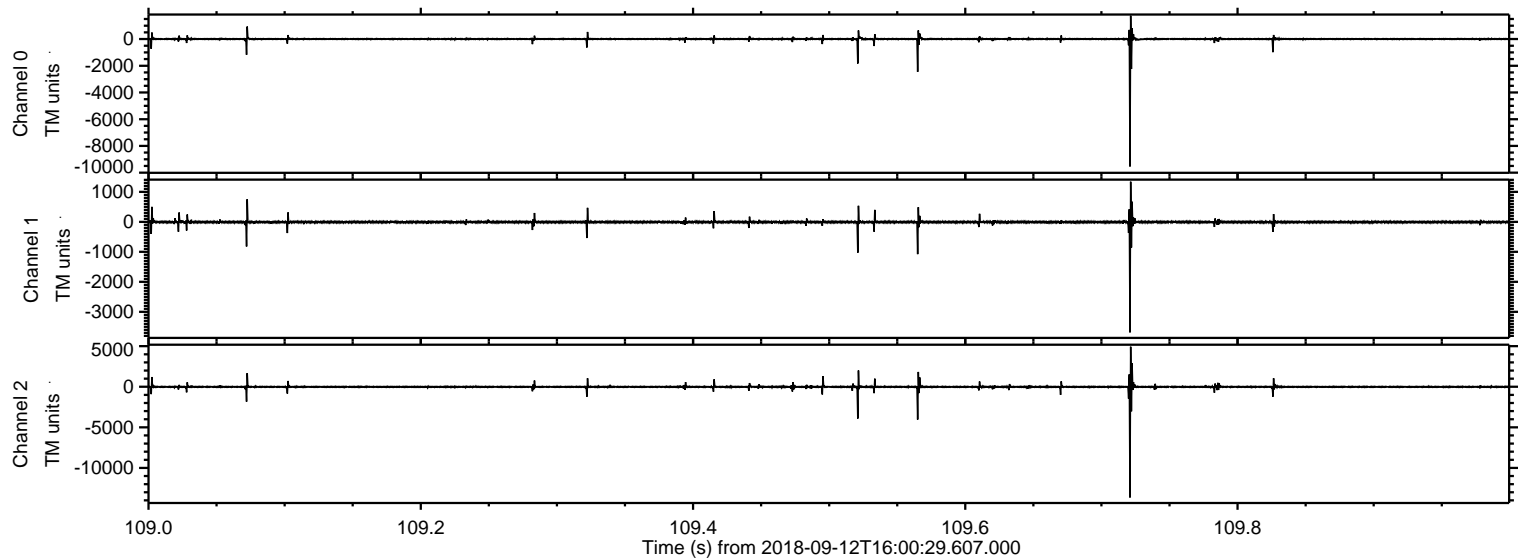



ELMAVAN 3D WAVEFORMS (Measured data sampled at 50 kHz) 51000 packets of 144 samples from 2018-09-12T16:00:29.607.000. Part 129/147

Processed Wed Sep 12 18:08:50 2018 by ELM ver.2012-10-06 from 001\_\_elm20180912\_160028\_\_dat00.bin

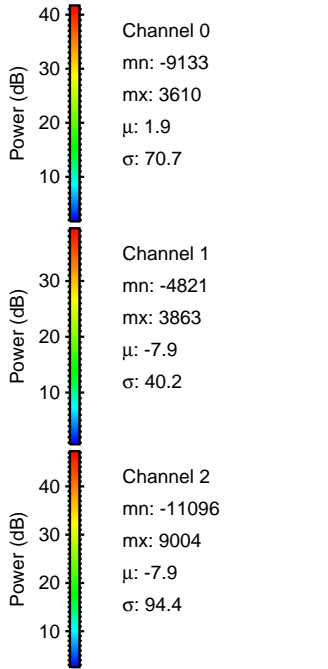
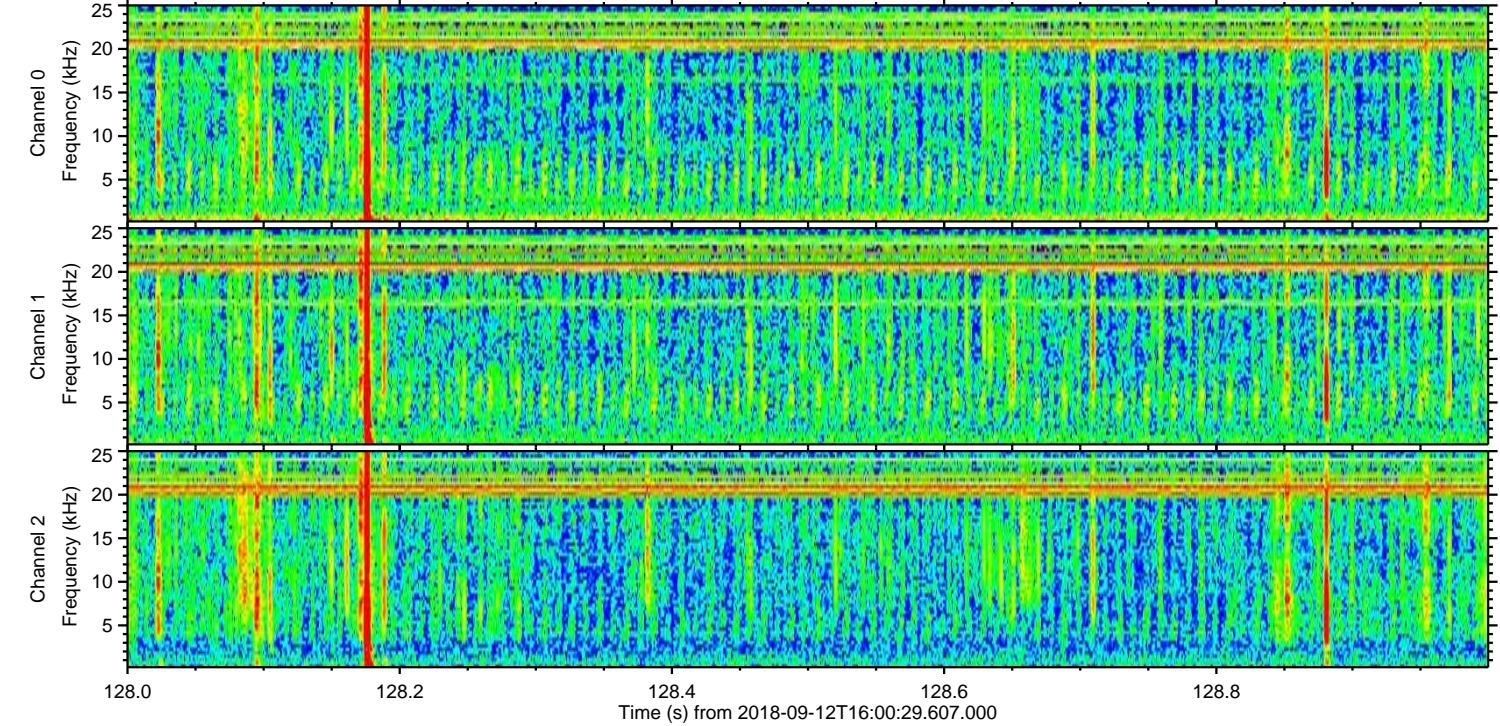
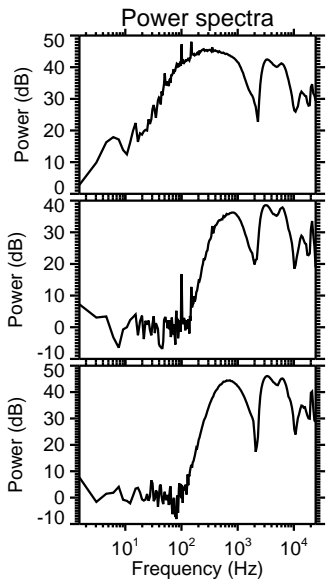
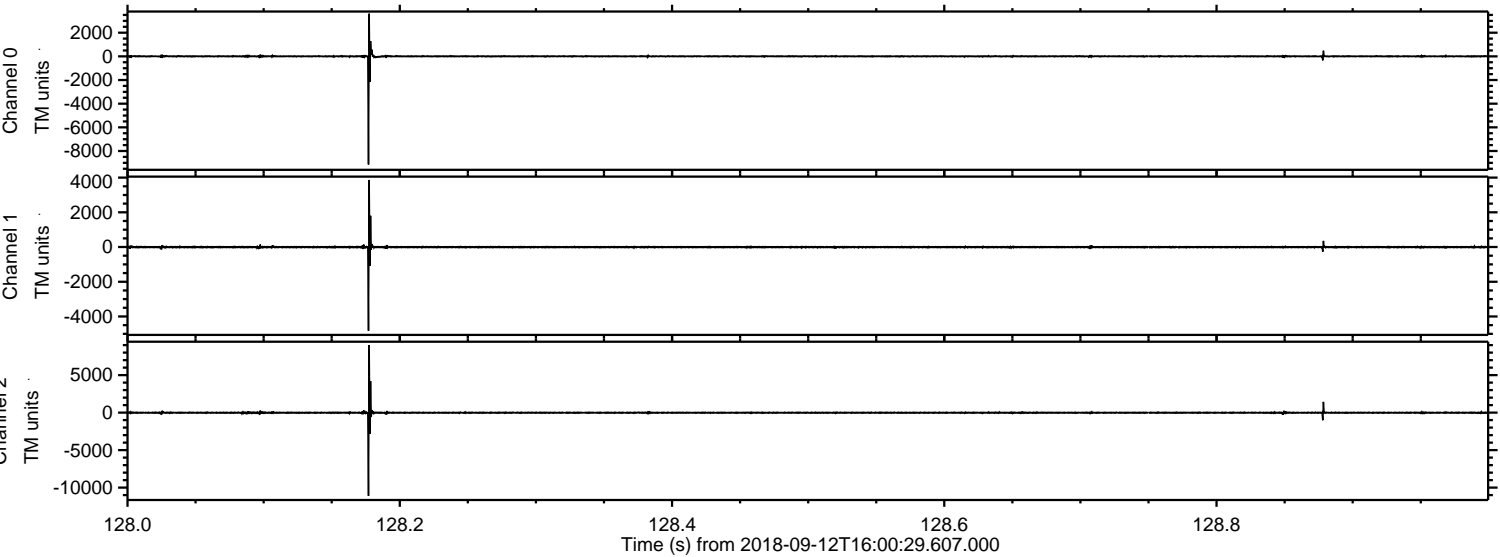



Processed Wed Sep 12 18:08:50 2018 by ELM ver.2012-10-06 from 001\_\_elm20180912\_160028\_\_dat00.bin

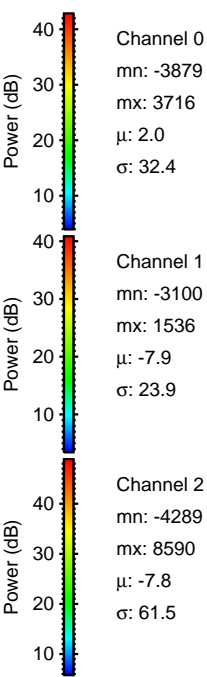
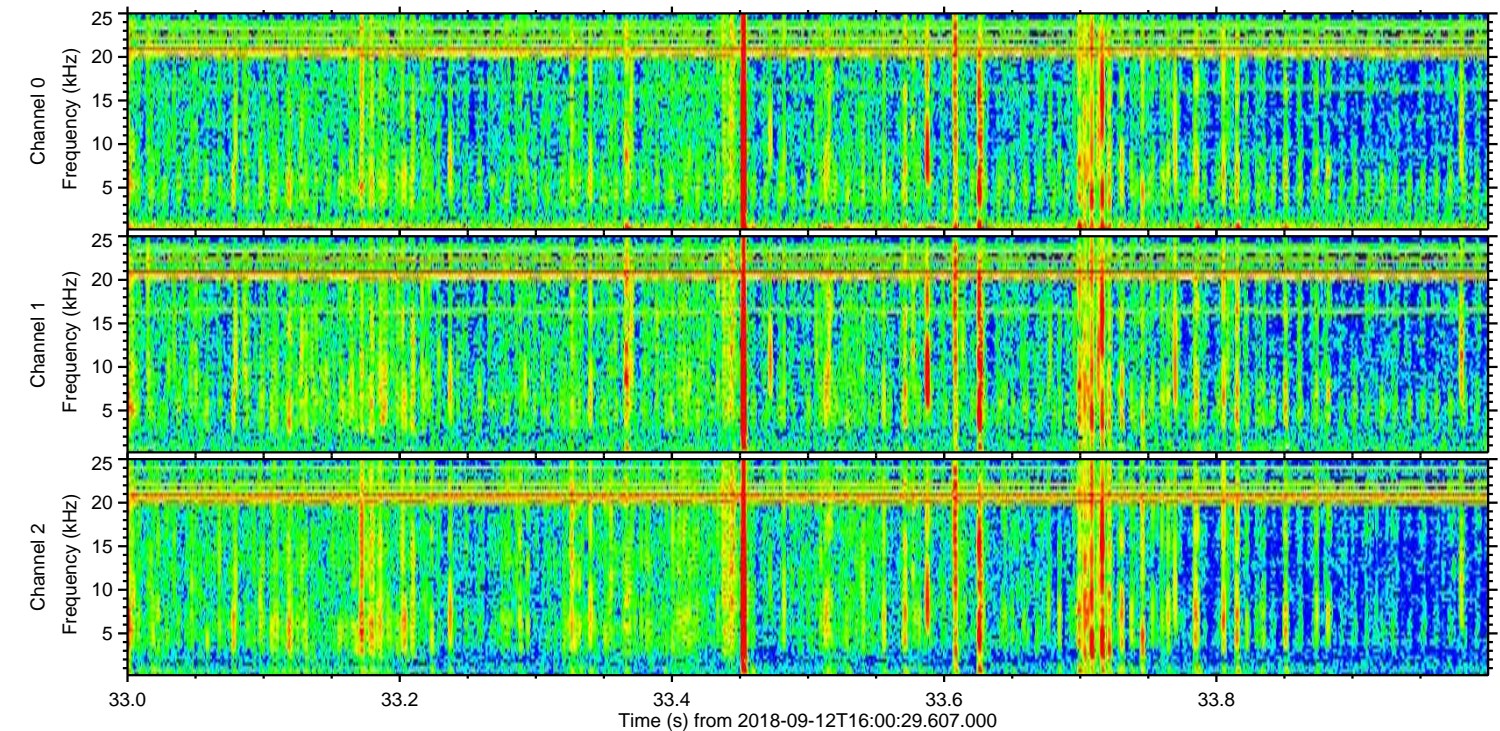
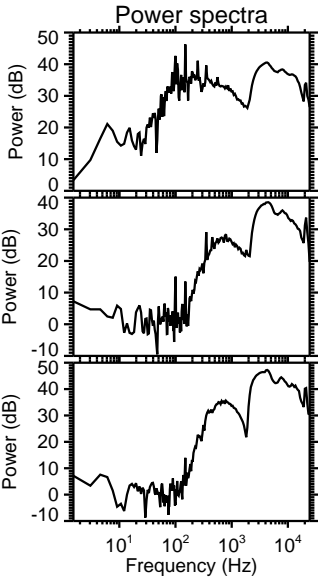
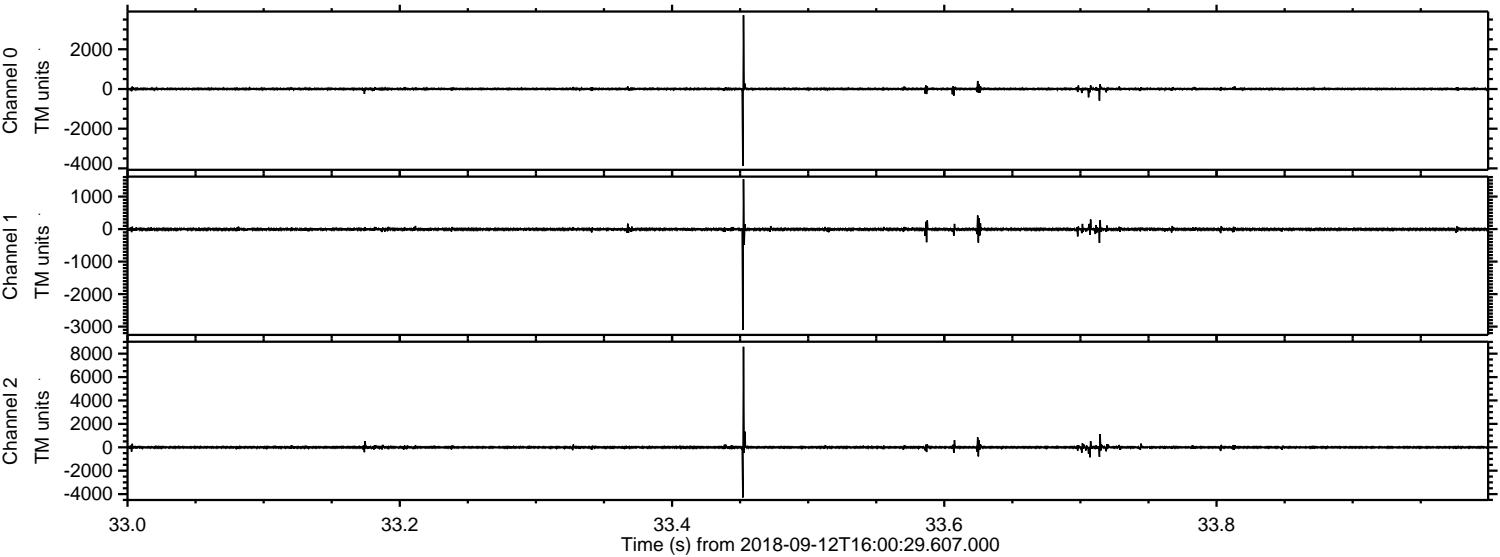



Processed Wed Sep 12 18:08:51 2018 by ELM ver.2012-10-06 from 001\_\_elm20180912\_160028\_\_dat00.bin

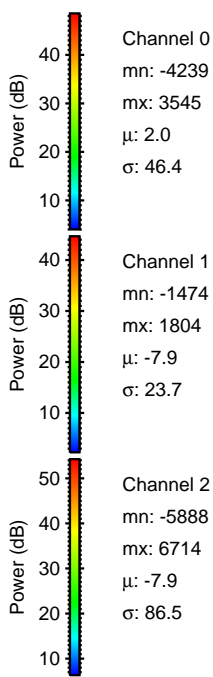
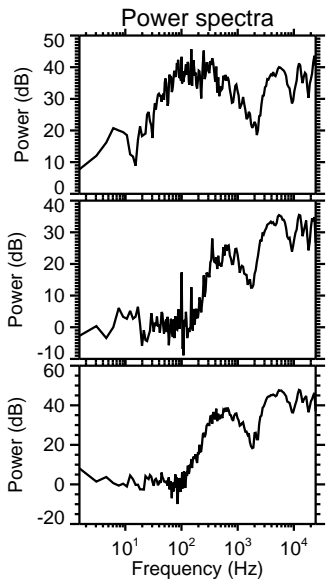
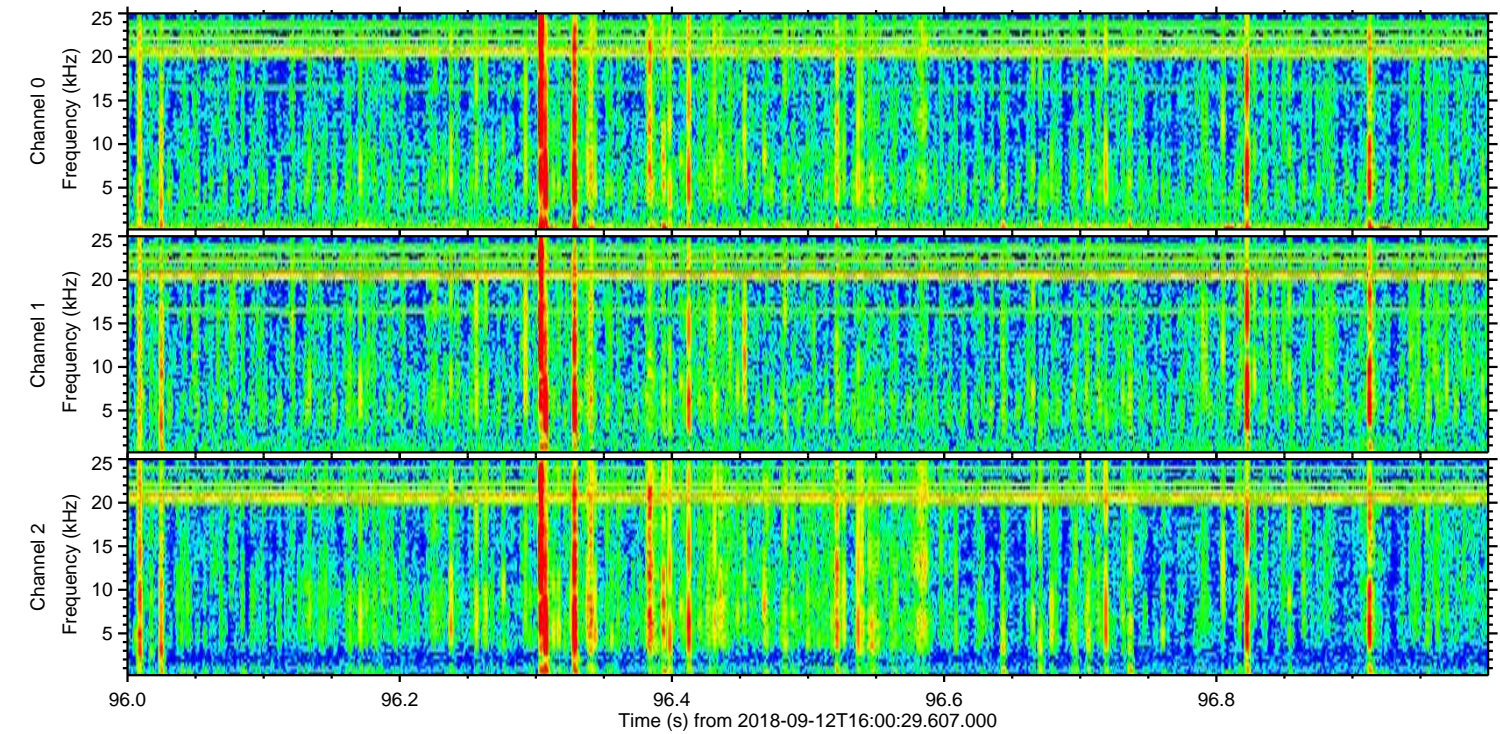
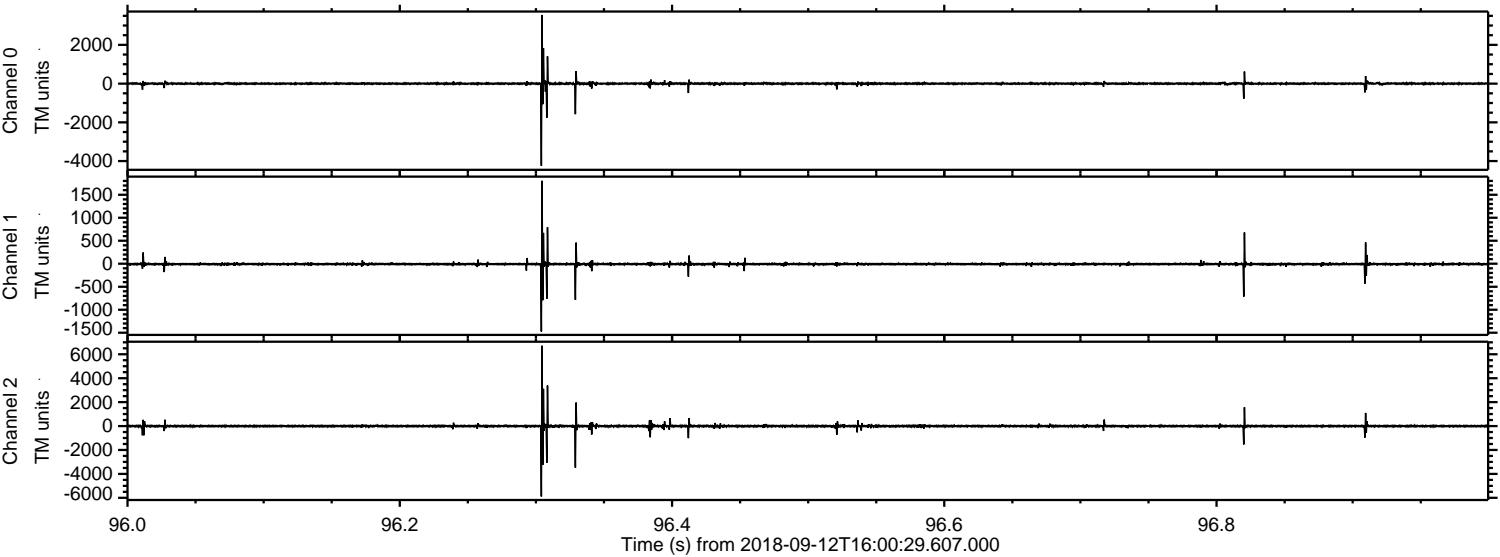



Processed Wed Sep 12 18:08:52 2018 by ELM ver.2012-10-06 from 001\_\_elm20180912\_160028\_\_dat00.bin

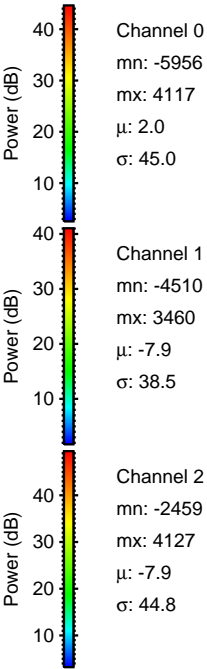
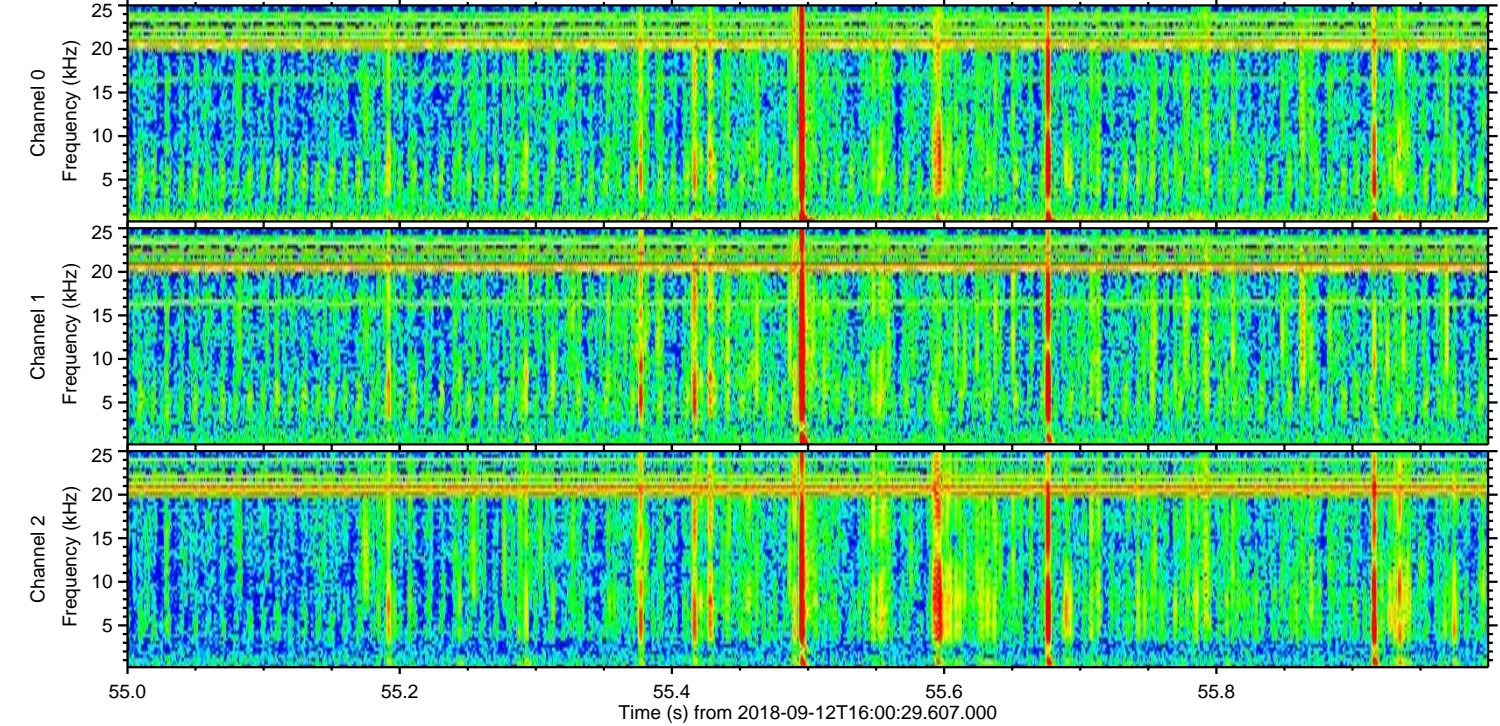
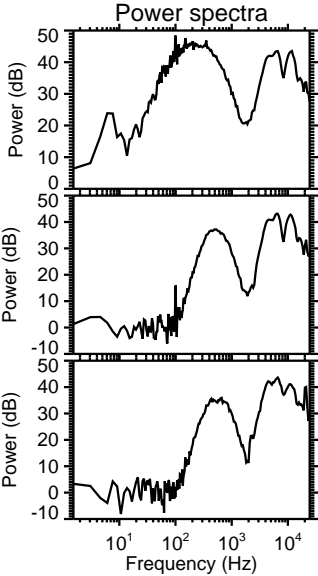
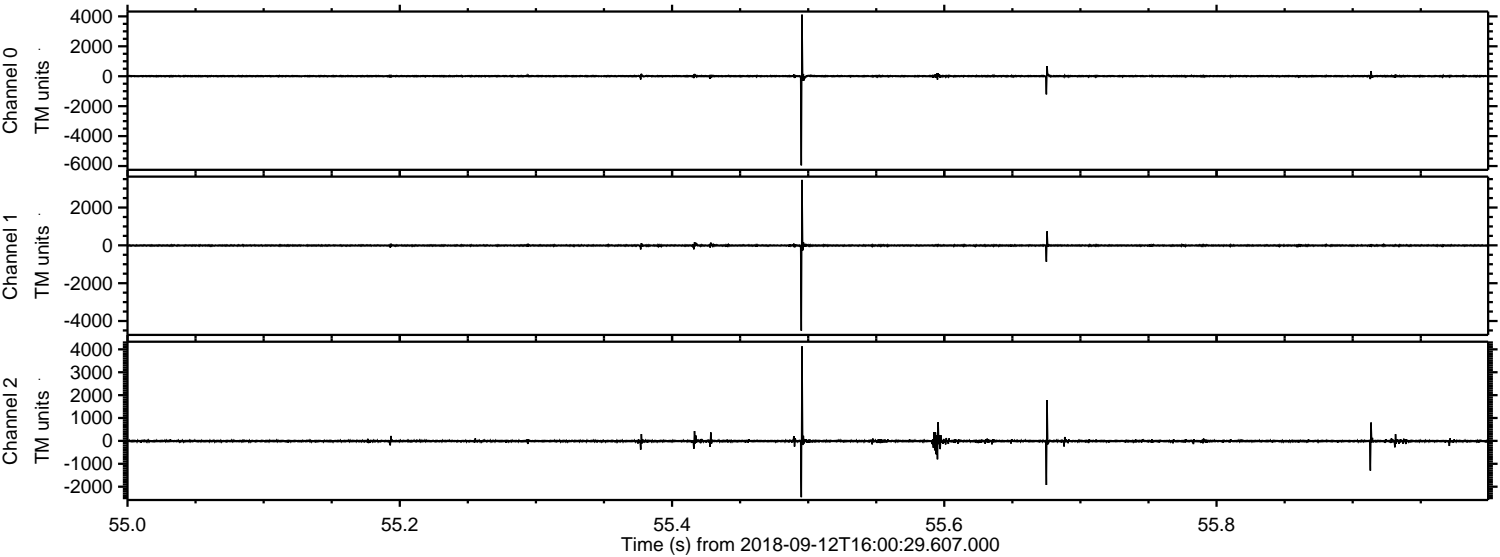



Processed Wed Sep 12 18:08:52 2018 by ELM ver.2012-10-06 from 001\_\_elm20180912\_160028\_\_dat00.bin

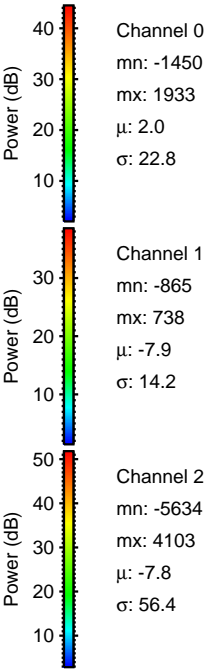
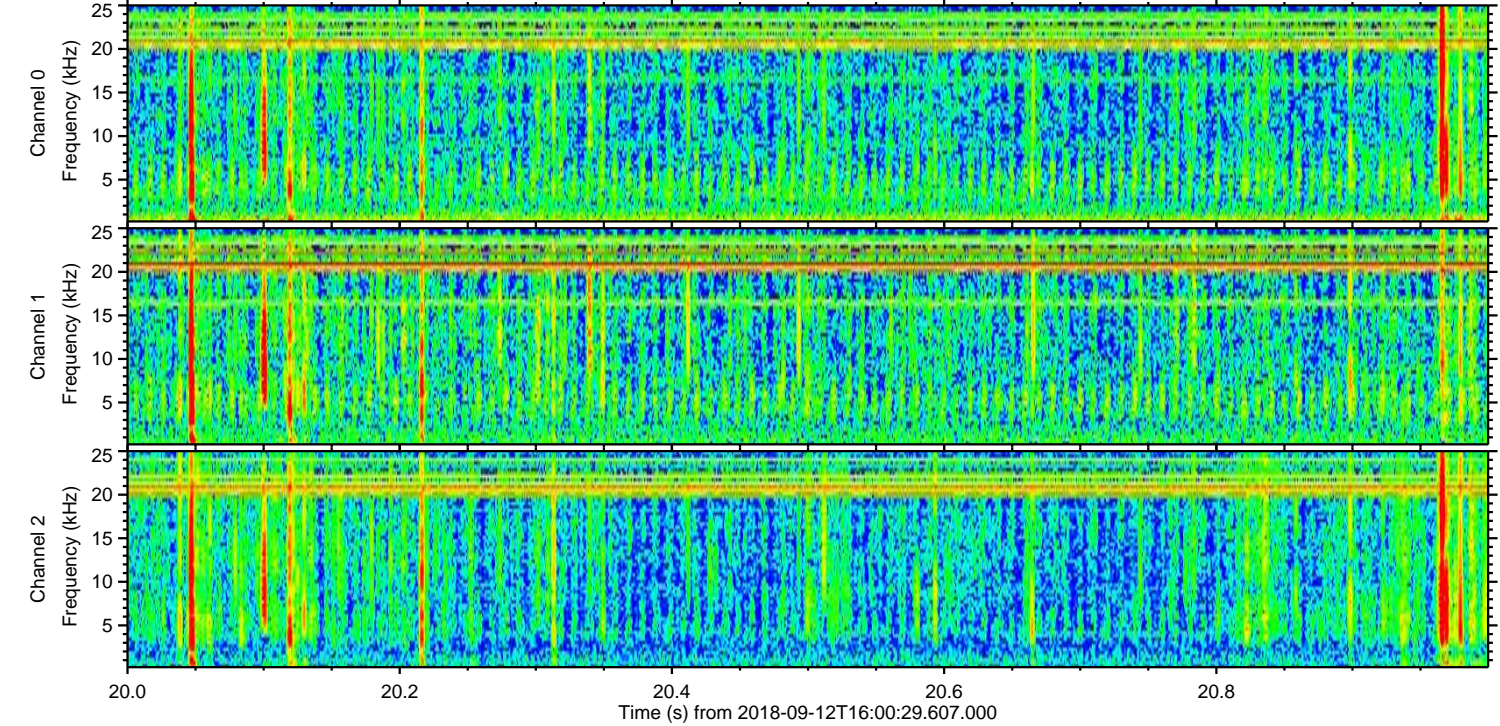
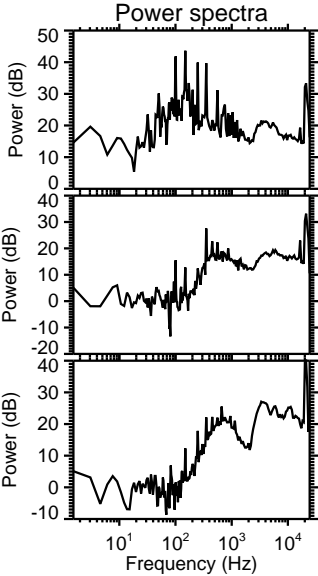
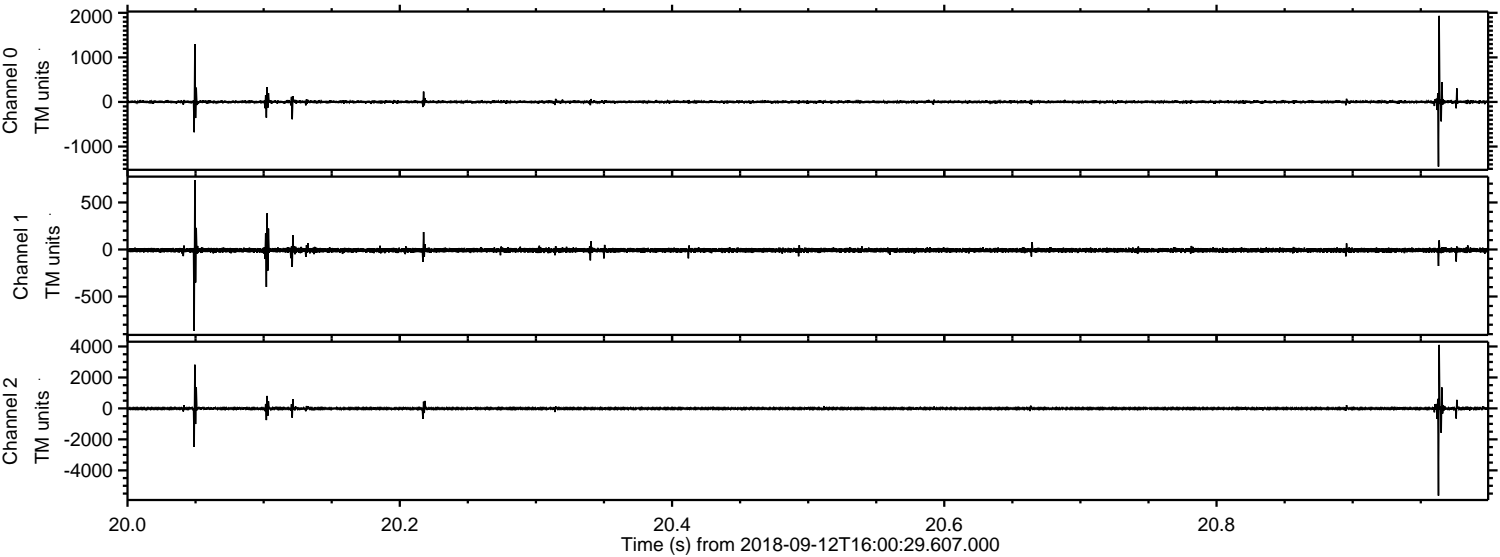



Processed Wed Sep 12 18:08:53 2018 by ELM ver.2012-10-06 from 001\_\_elm20180912\_160028\_\_dat00.bin

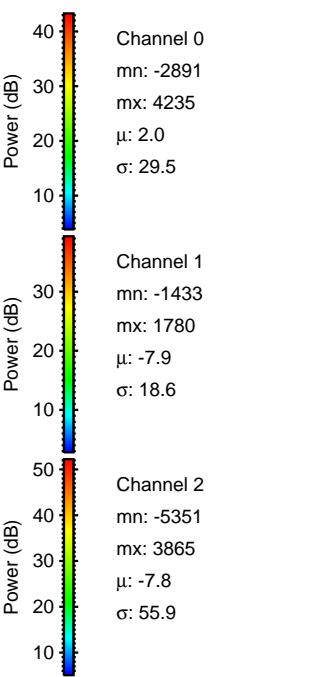
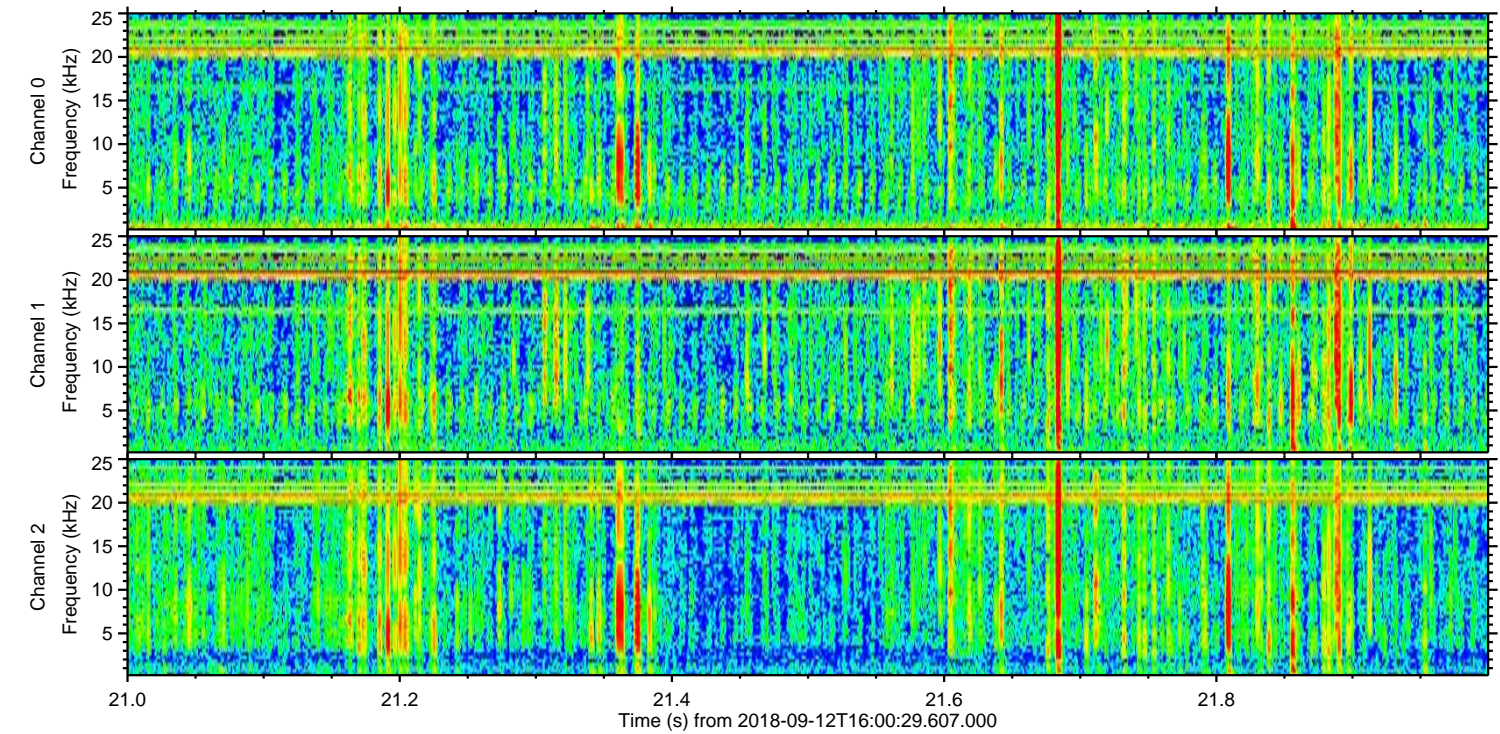
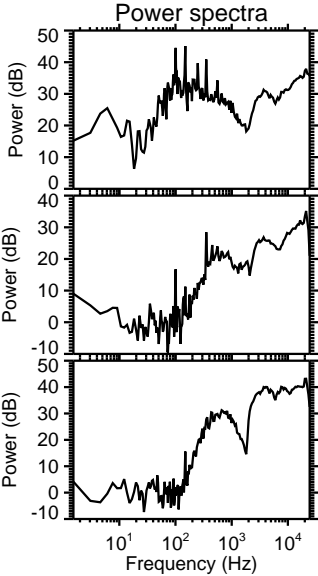
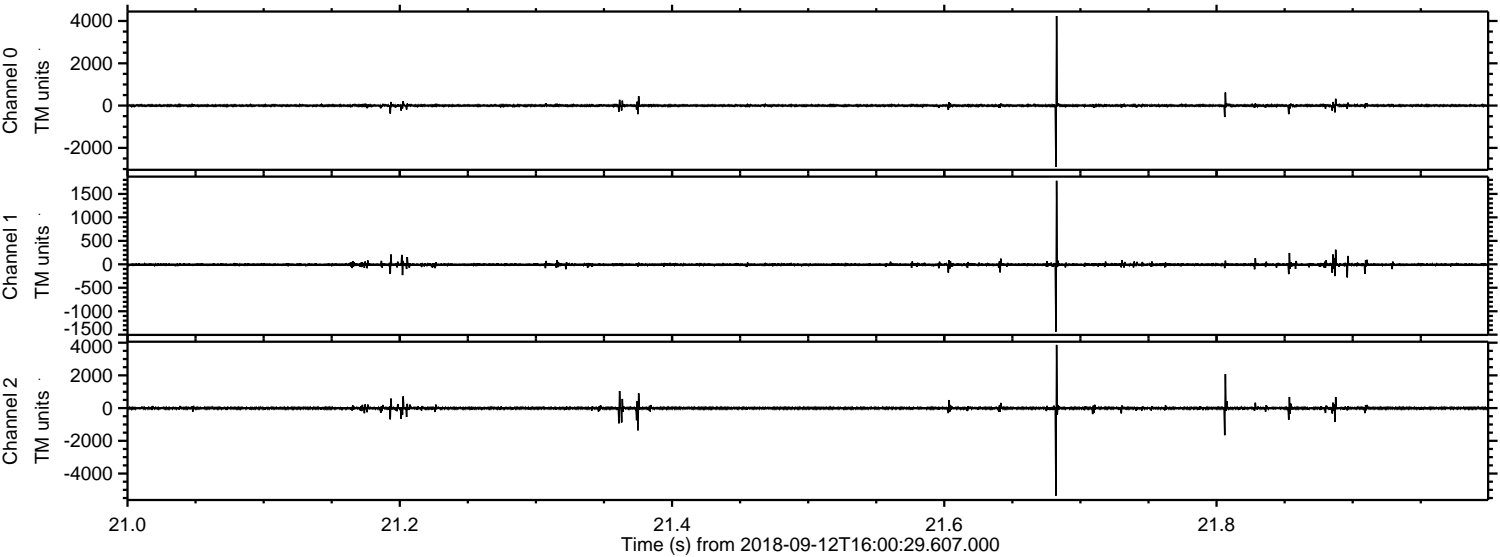



Processed Wed Sep 12 18:08:54 2018 by ELM ver.2012-10-06 from 001\_\_elm20180912\_160028\_\_dat00.bin

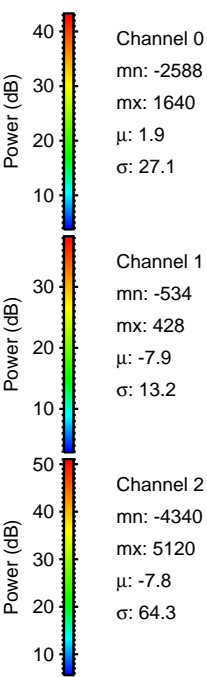
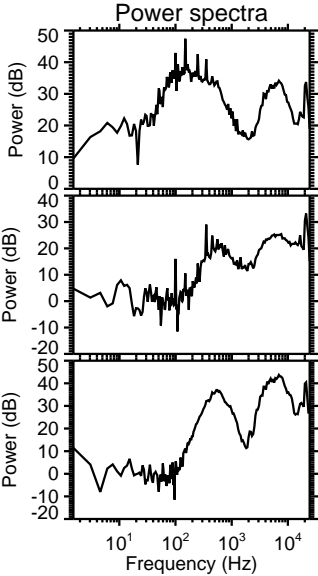
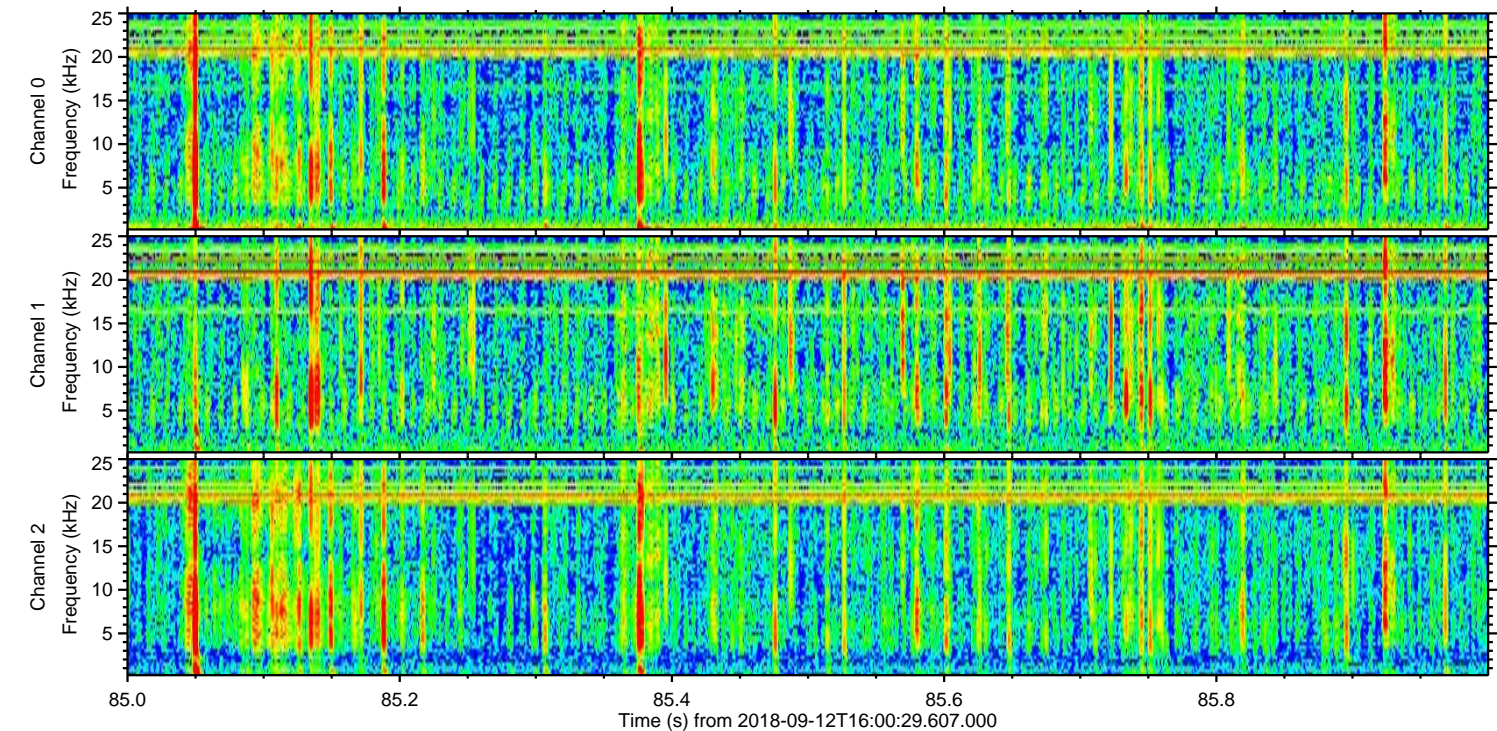
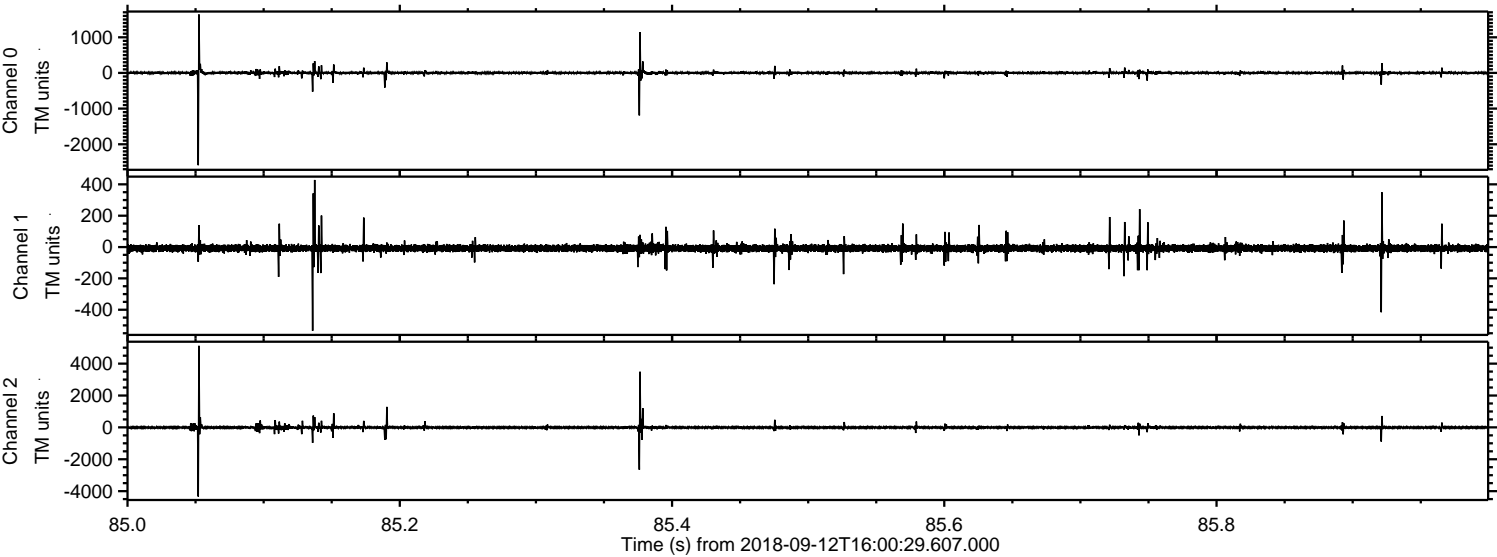

Channel 0  
mn: -2588  
mx: 1640  
 $\mu$ : 1.9  
 $\sigma$ : 27.1

Channel 1  
mn: -534  
mx: 428  
 $\mu$ : -7.9  
 $\sigma$ : 13.2

Channel 2  
mn: -4340  
mx: 5120  
 $\mu$ : -7.8  
 $\sigma$ : 64.3



Processed Wed Sep 12 18:08:54 2018 by ELM ver.2012-10-06 from 001\_\_elm20180912\_160028\_\_dat00.bin

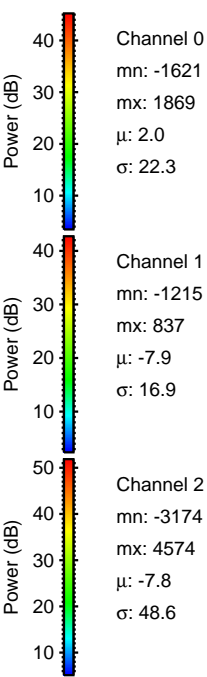
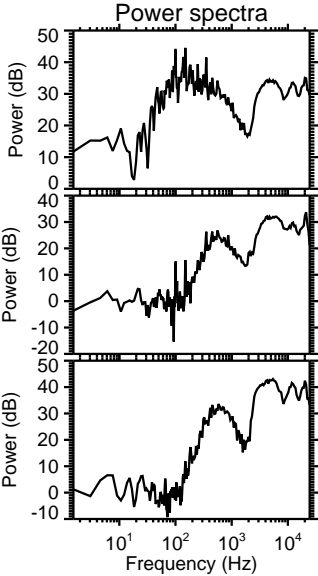
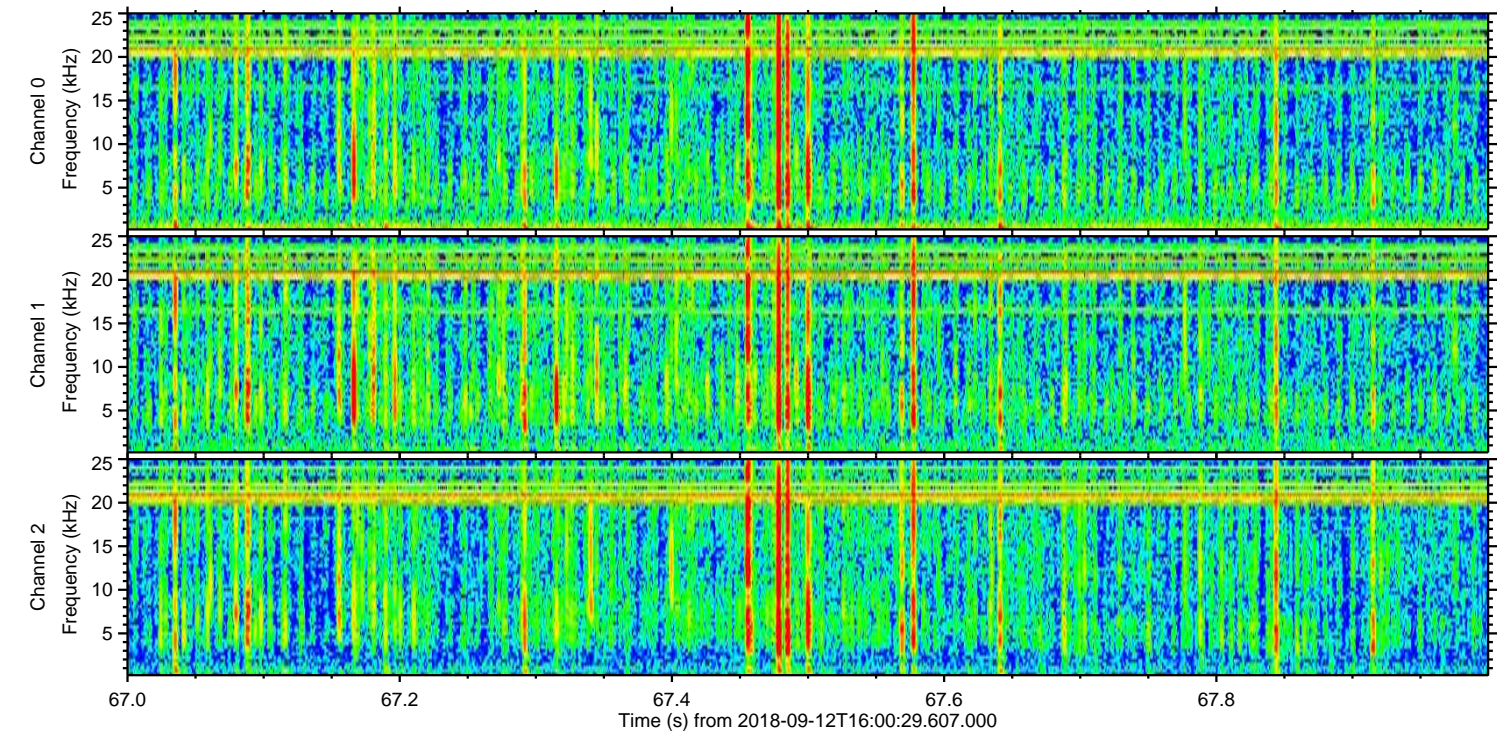
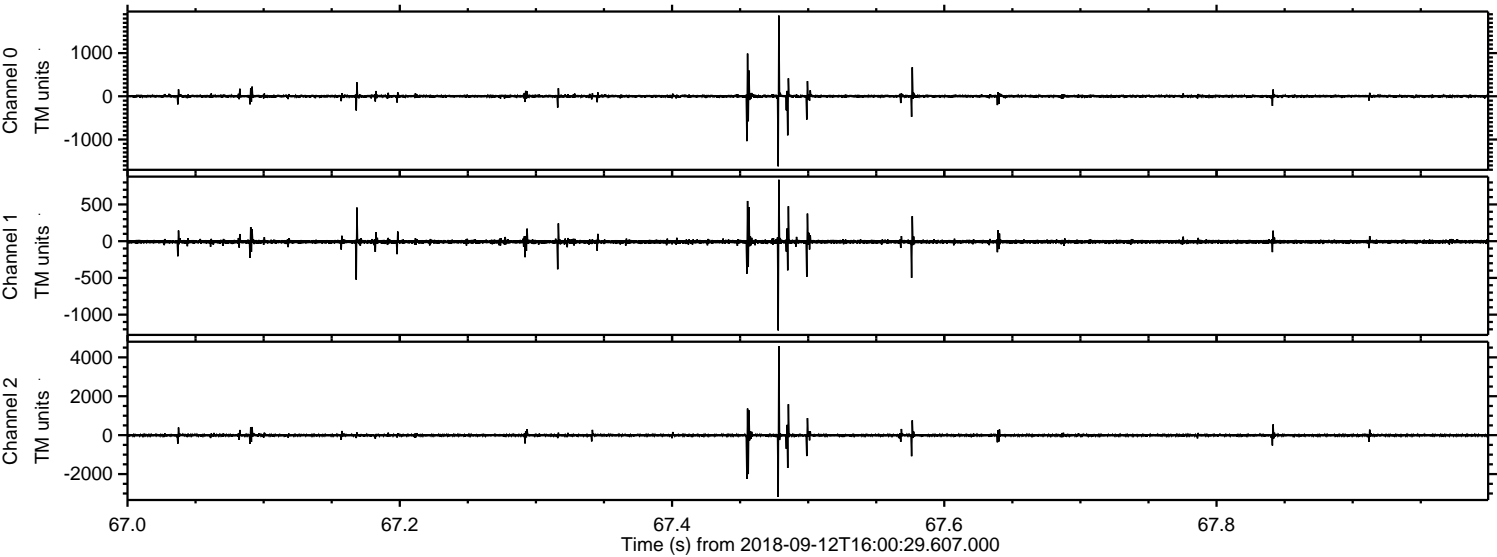



Processed Wed Sep 12 18:08:55 2018 by ELM ver.2012-10-06 from 001\_\_elm20180912\_160028\_\_dat00.bin

