

ELMAVAN 3D WAVEFORMS (Measured data sampled at 50 kHz) 51000 packets of 144 samples from 2018-09-11T14:34:28.142.000.

Processed Tue Sep 11 16:42:16 2018 by ELM ver.2012-10-06 from 001__elm20180911_143427__dat00.bin

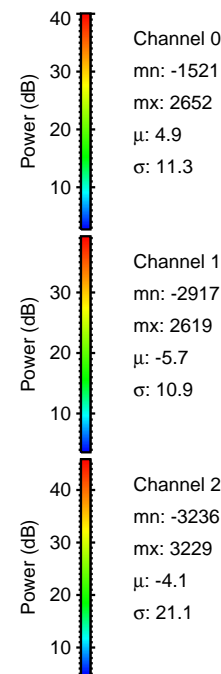

Processed Tue Sep 11 16:42:23 2018 by ELM ver.2012-10-06 from 001__elm20180911_143427__dat00.bin

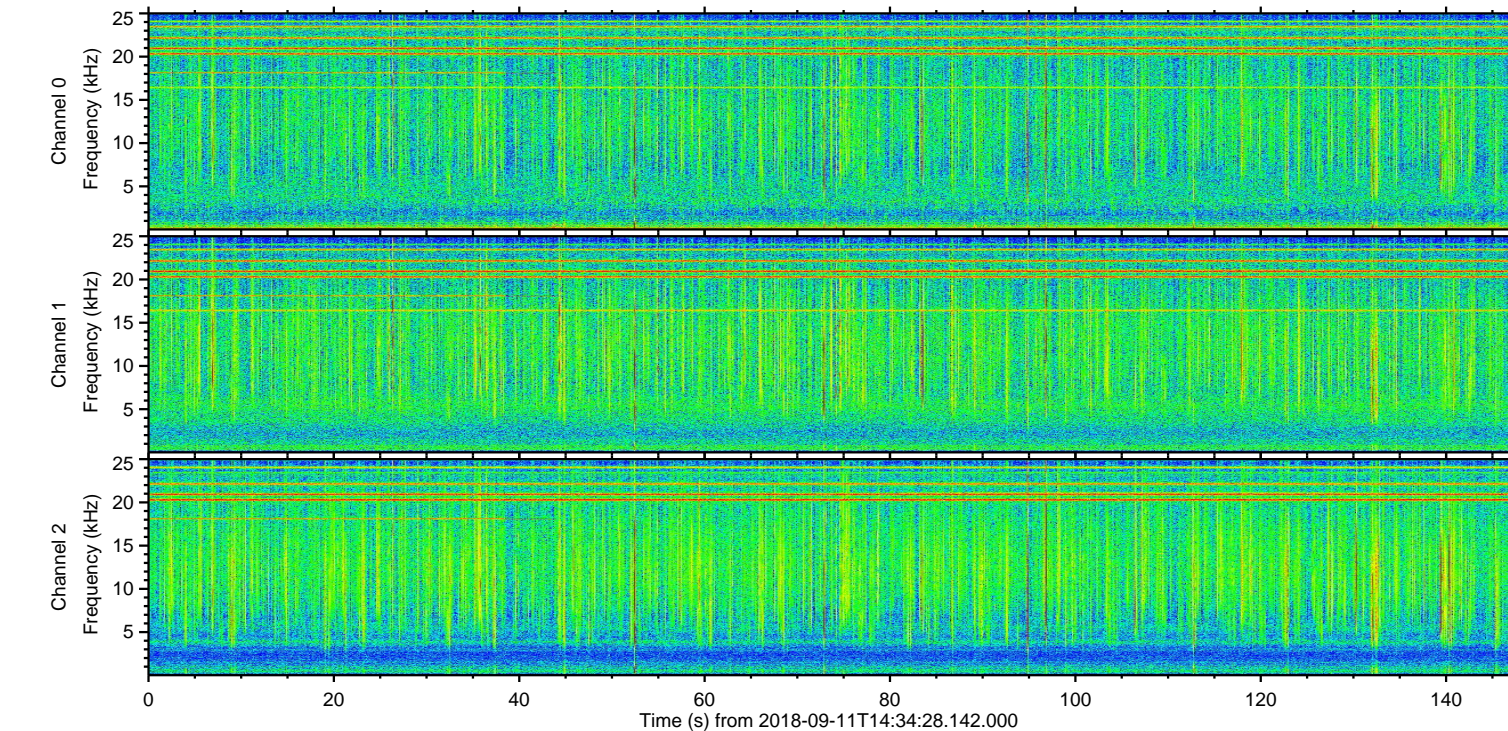
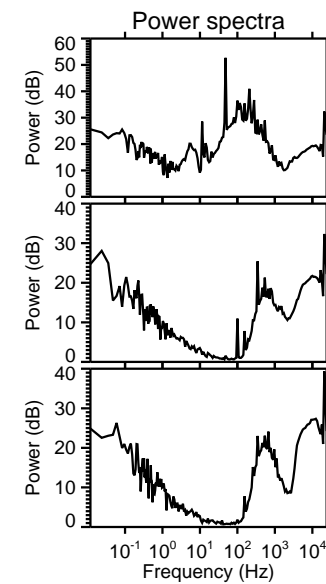
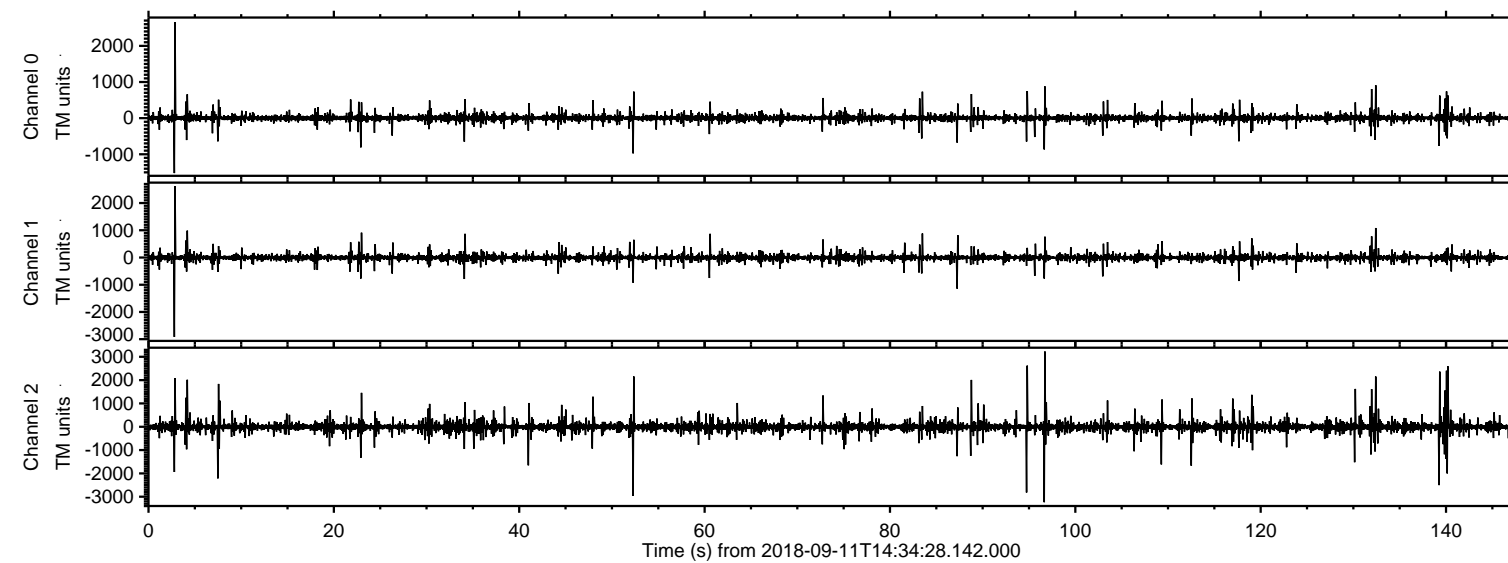
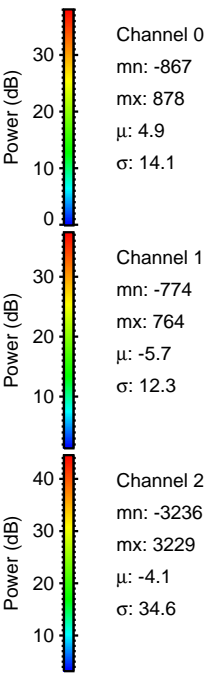
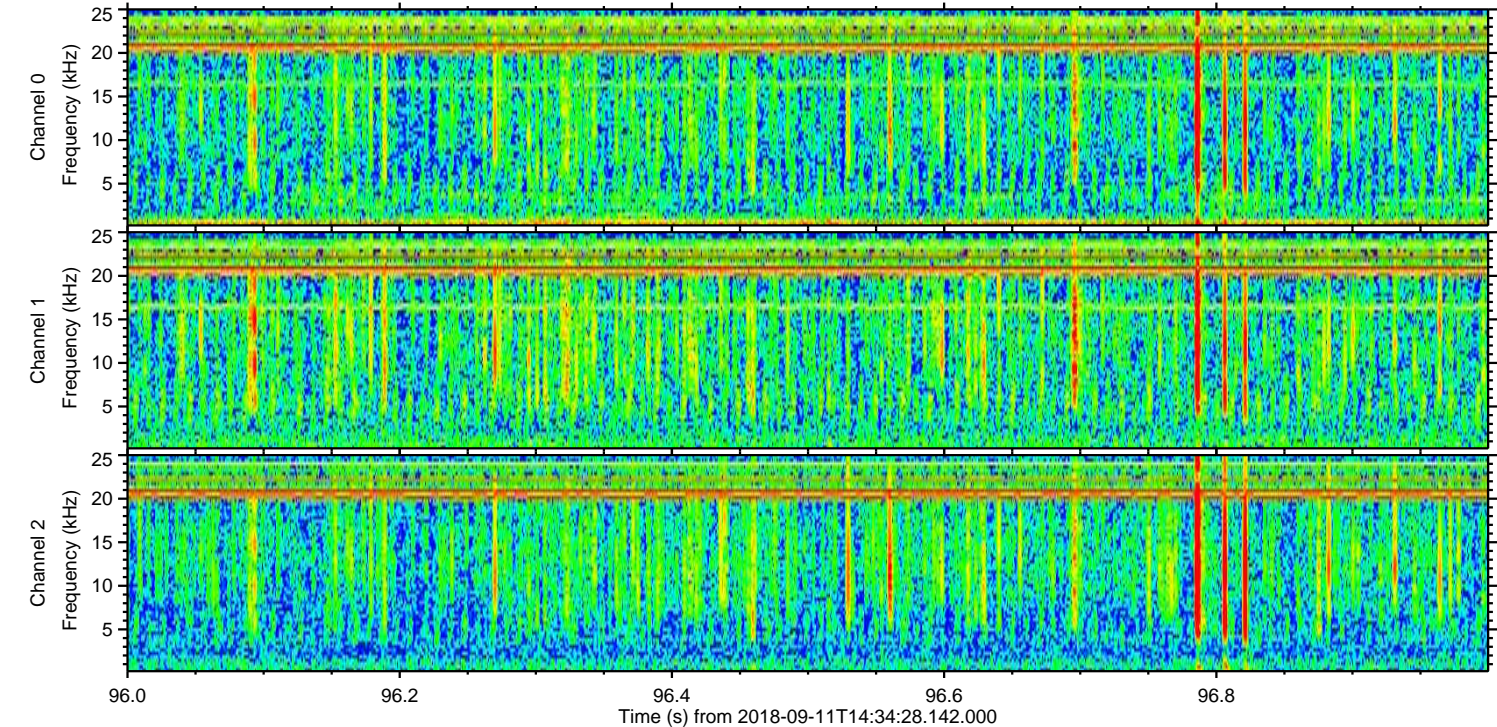
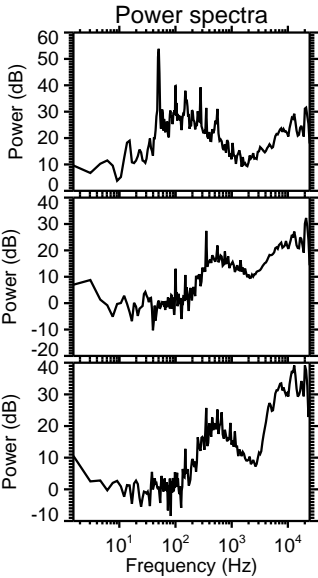
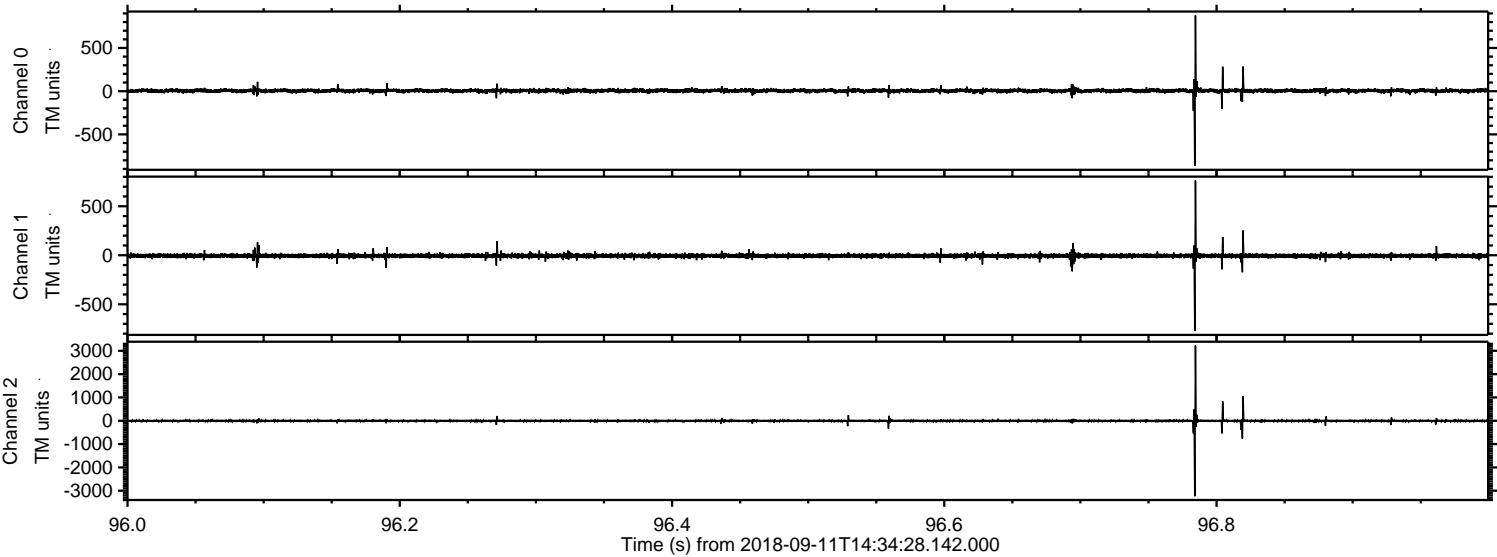

Channel 0
mn: -867
mx: 878
 μ : 4.9
 σ : 14.1

Channel 1
mn: -774
mx: 764
 μ : -5.7
 σ : 12.3

Channel 2
mn: -3236
mx: 3229
 μ : -4.1
 σ : 34.6

Processed Tue Sep 11 16:42:24 2018 by ELM ver.2012-10-06 from 001__elm20180911_143427__dat00.bin

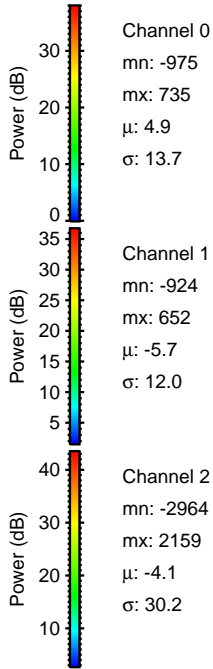
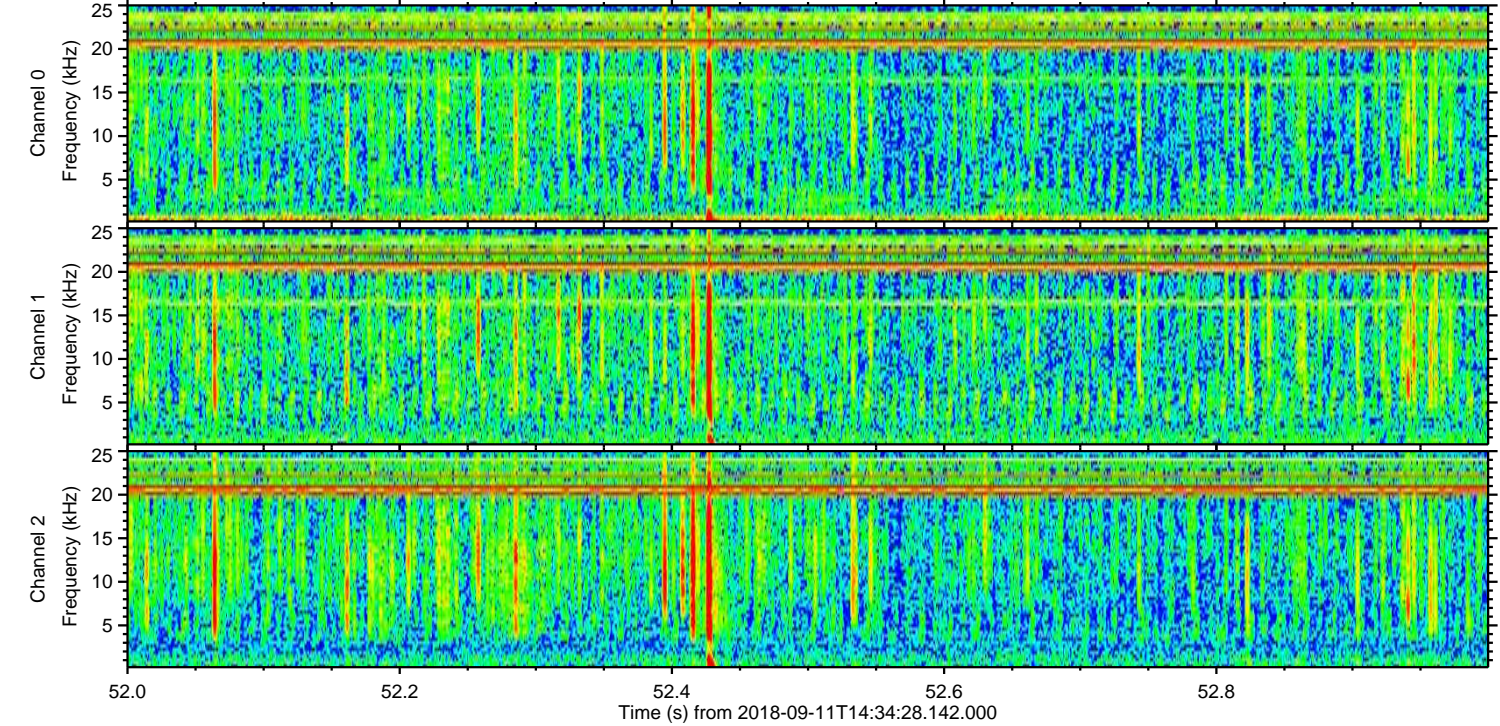
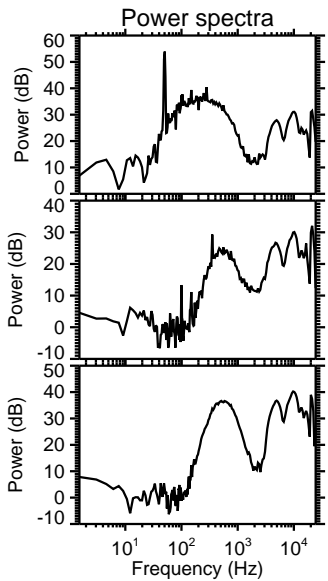
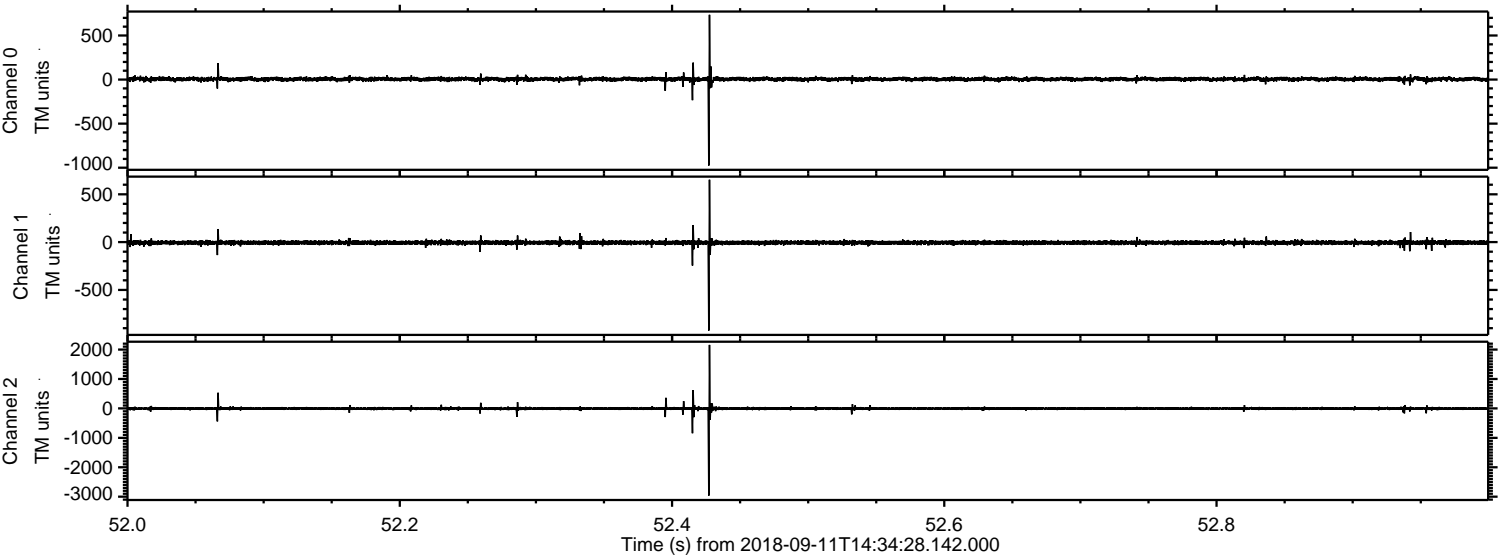

Processed Tue Sep 11 16:42:25 2018 by ELM ver.2012-10-06 from 001__elm20180911_143427__dat00.bin

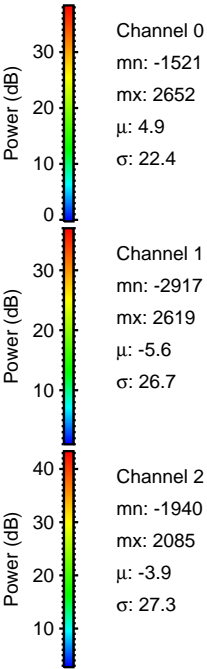
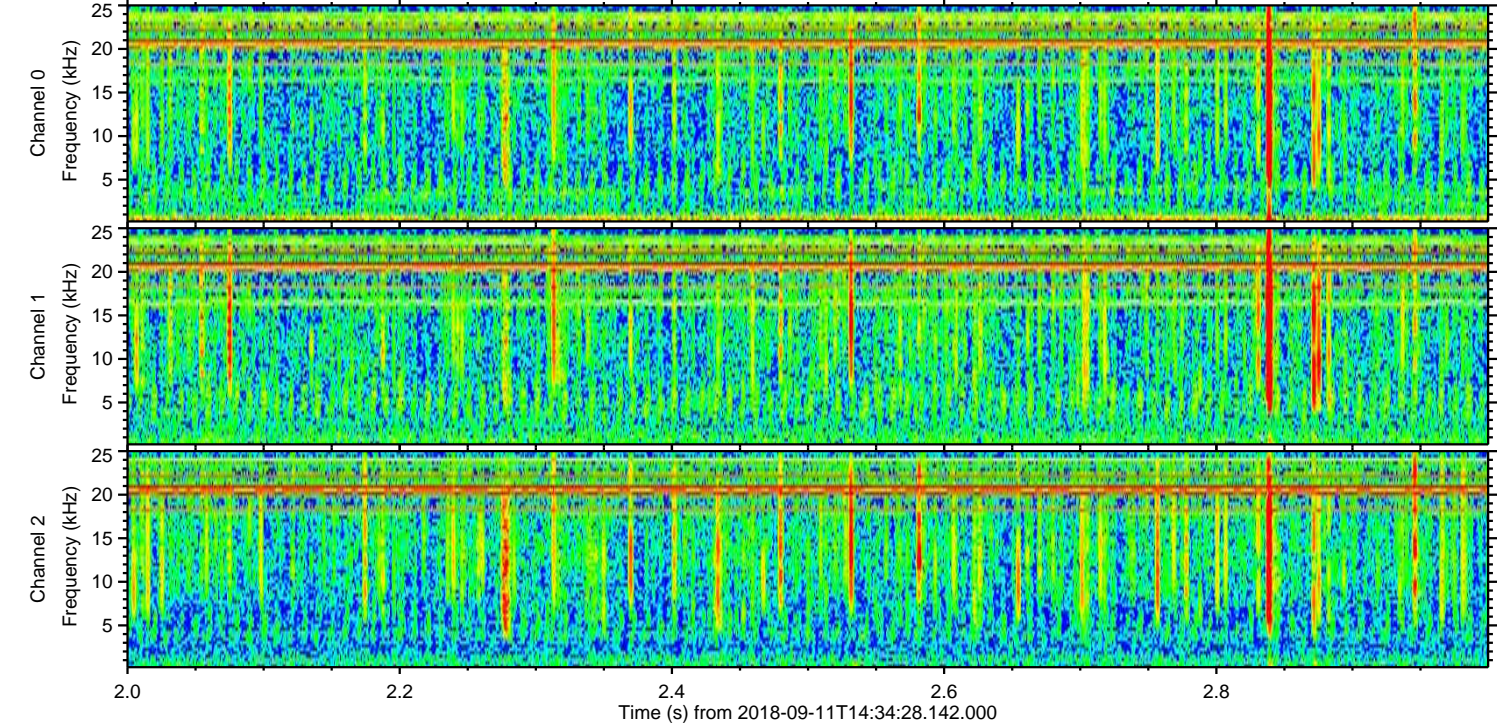
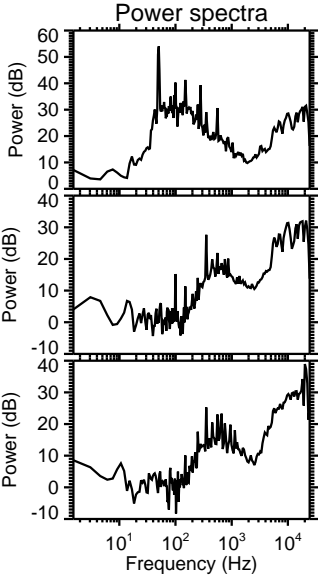
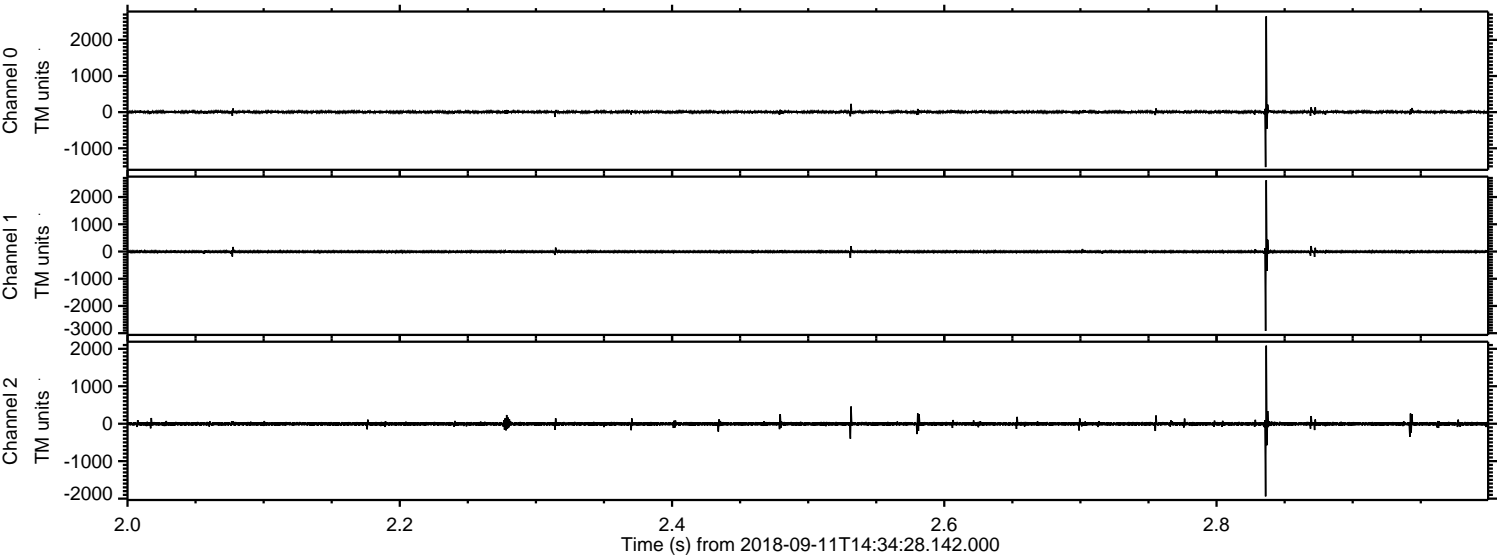

Channel 0
mn: -1521
mx: 2652
 μ : 4.9
 σ : 22.4

Channel 1
mn: -2917
mx: 2619
 μ : -5.6
 σ : 26.7

Channel 2
mn: -1940
mx: 2085
 μ : -3.9
 σ : 27.3

Processed Tue Sep 11 16:42:25 2018 by ELM ver.2012-10-06 from 001__elm20180911_143427__dat00.bin

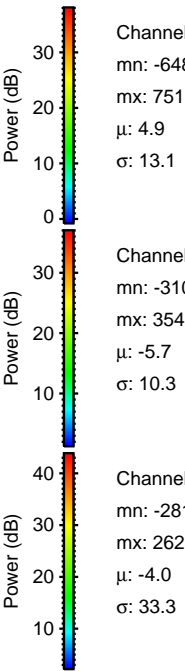
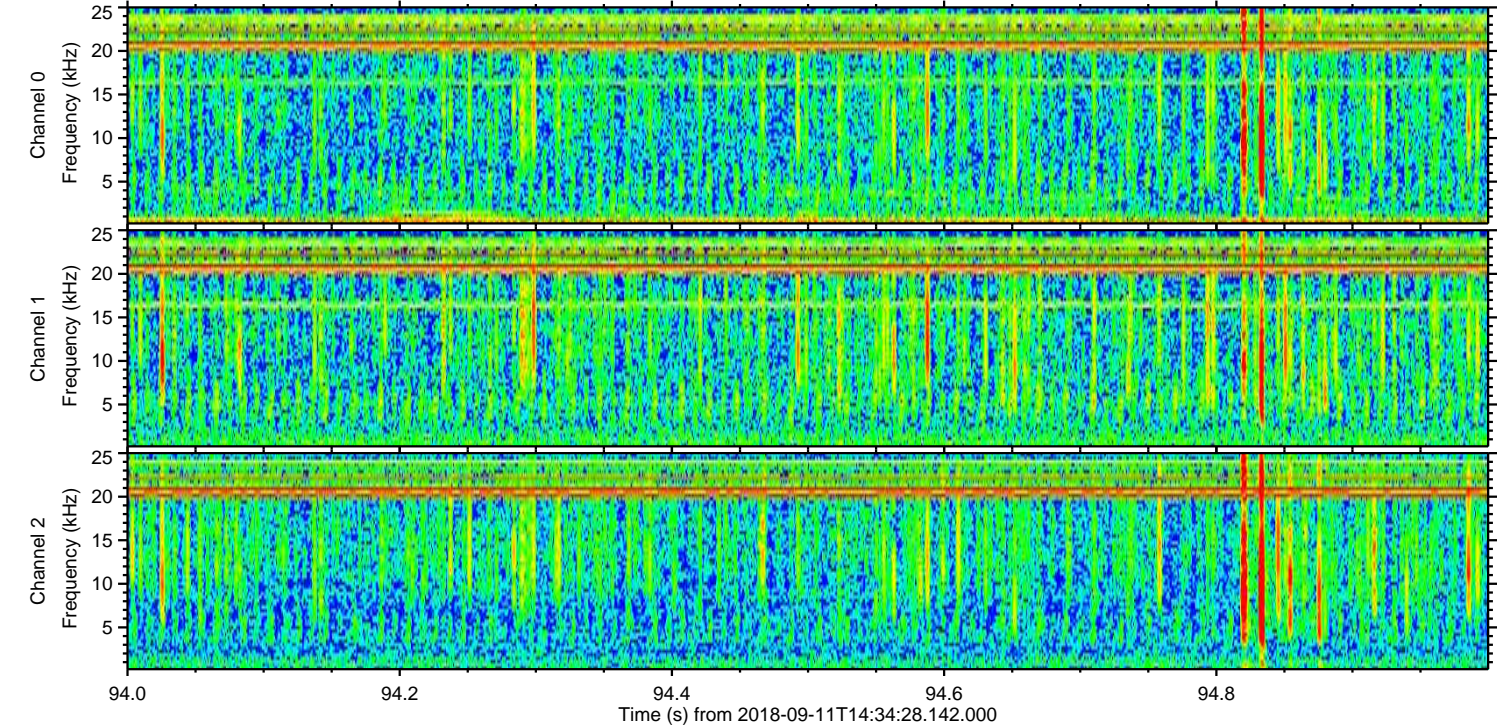
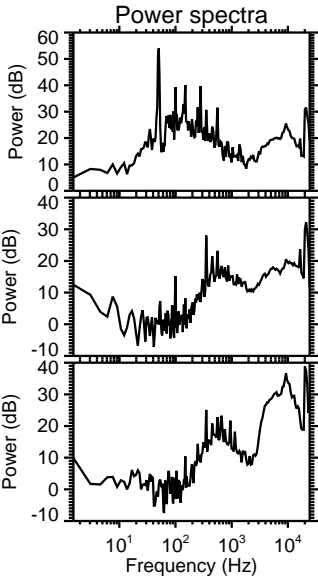
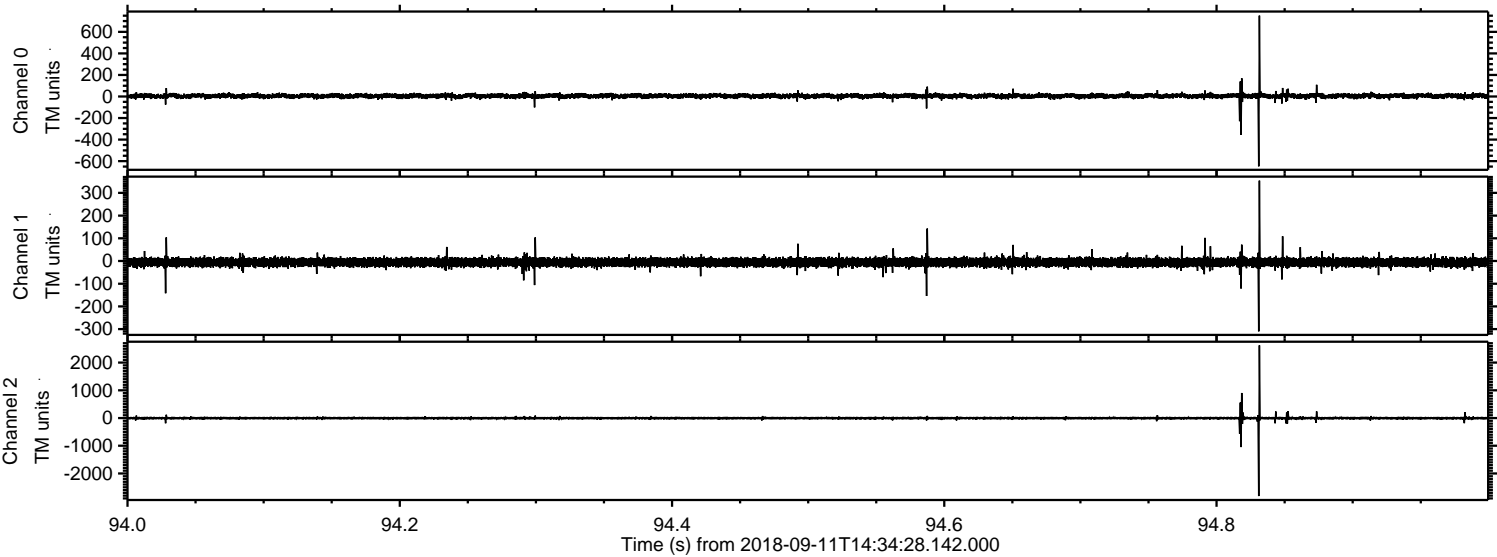

ELMAVAN 3D WAVEFORMS (Measured data sampled at 50 kHz) 51000 packets of 144 samples from 2018-09-11T14:34:28.142.000. Part 141/147

Processed Tue Sep 11 16:42:26 2018 by ELM ver.2012-10-06 from 001__elm20180911_143427__dat00.bin

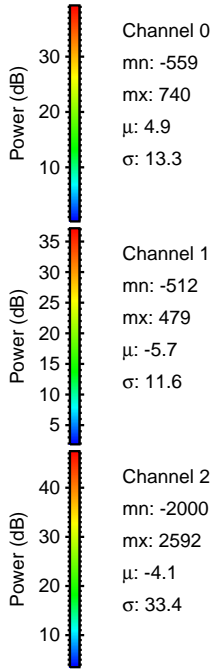
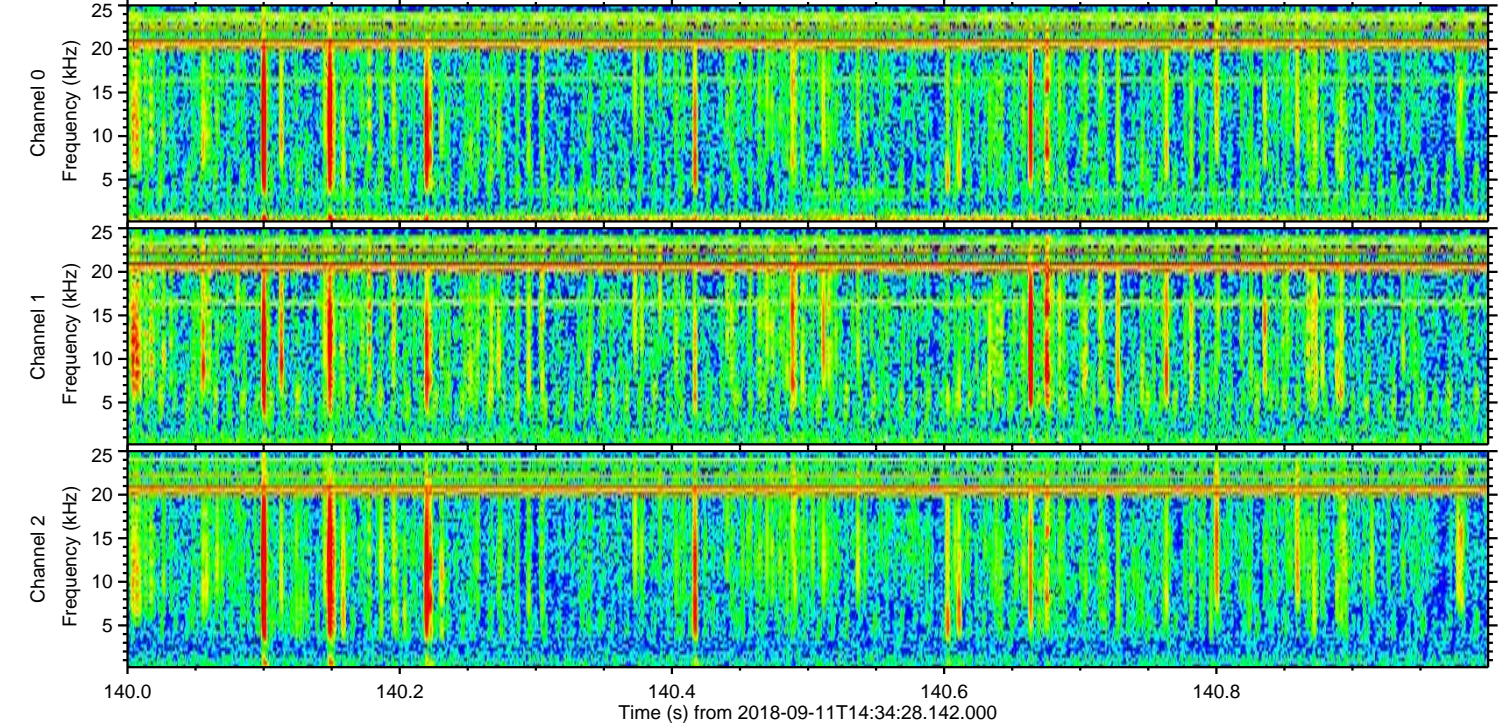
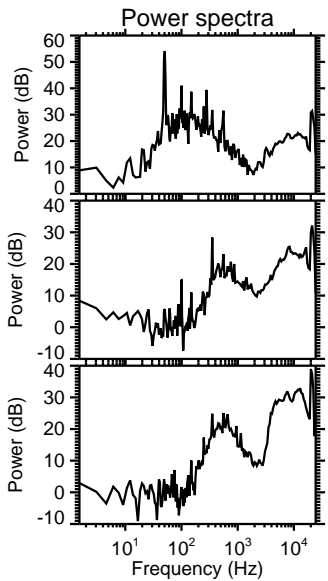
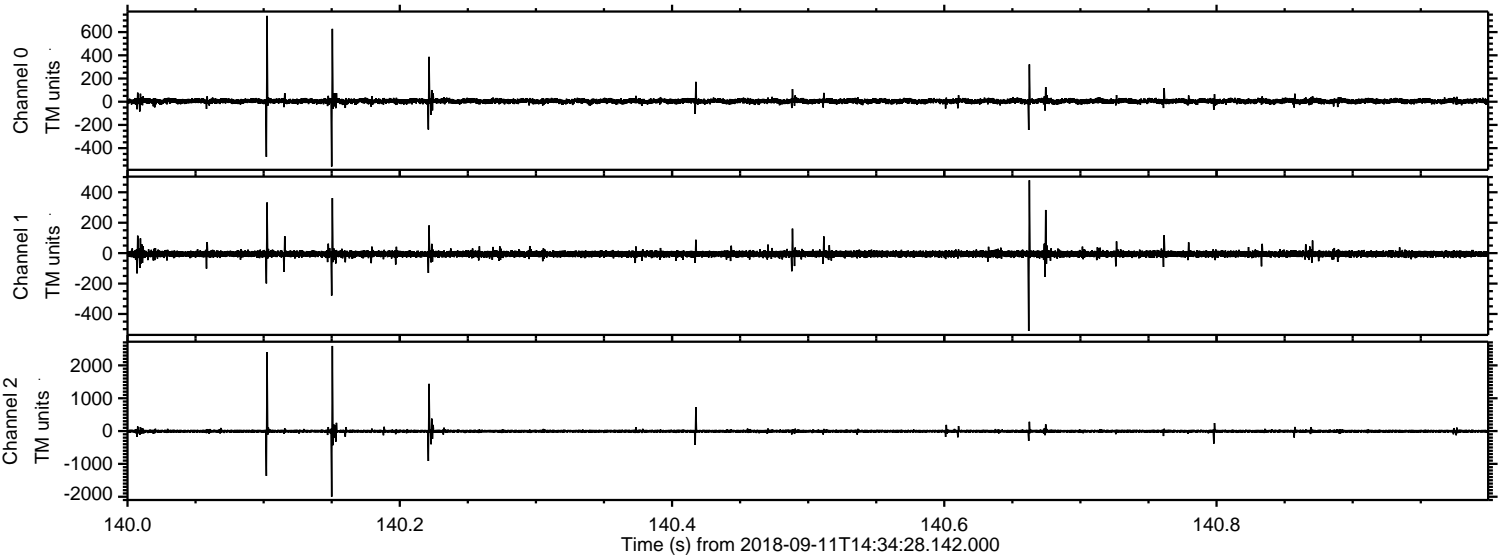

ELMAVAN 3D WAVEFORMS (Measured data sampled at 50 kHz) 51000 packets of 144 samples from 2018-09-11T14:34:28.142.000. Part 140/147

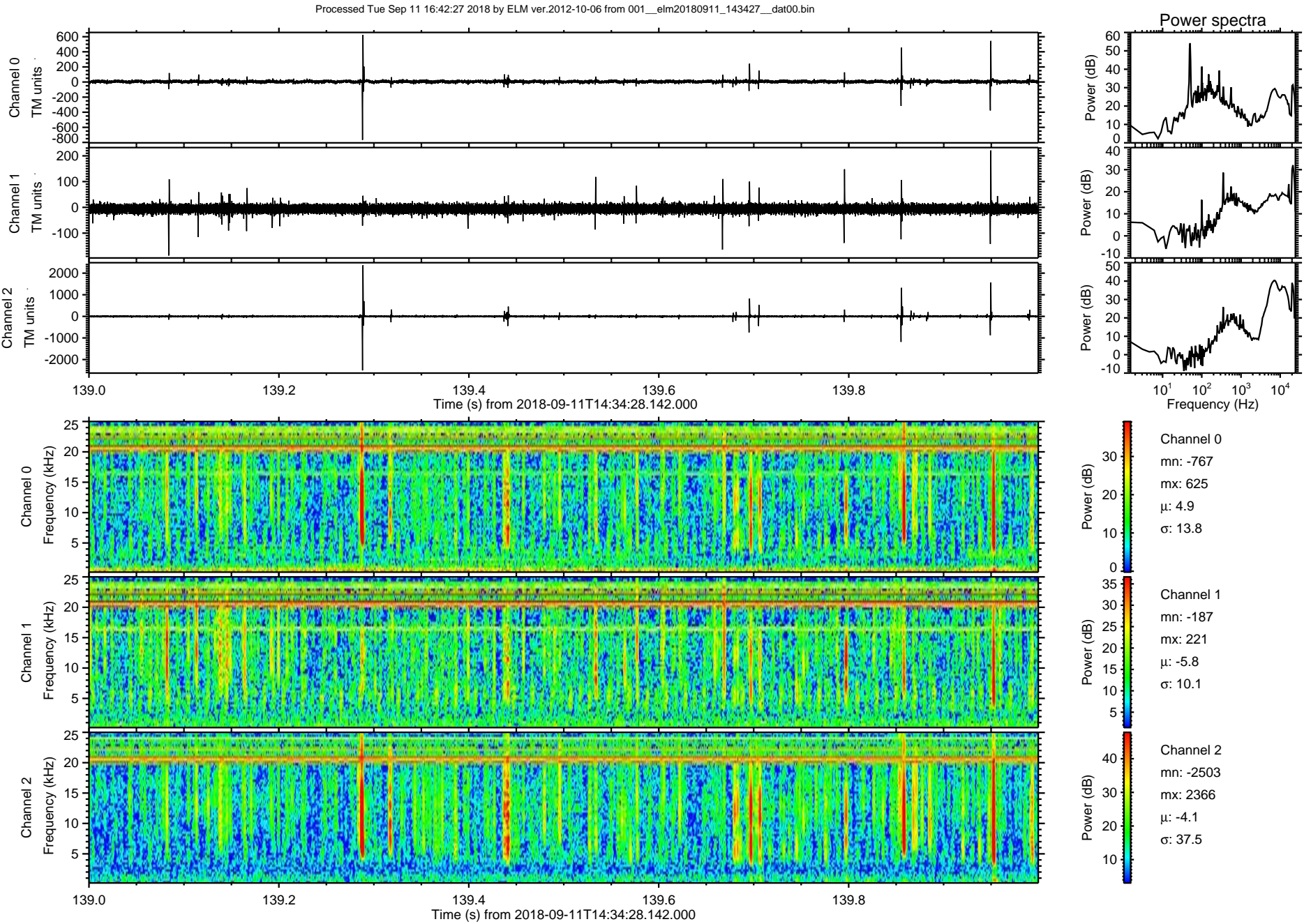

Processed Tue Sep 11 16:42:27 2018 by ELM ver.2012-10-06 from 001__elm20180911_143427__dat00.bin

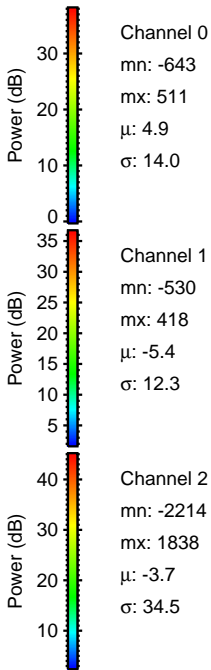
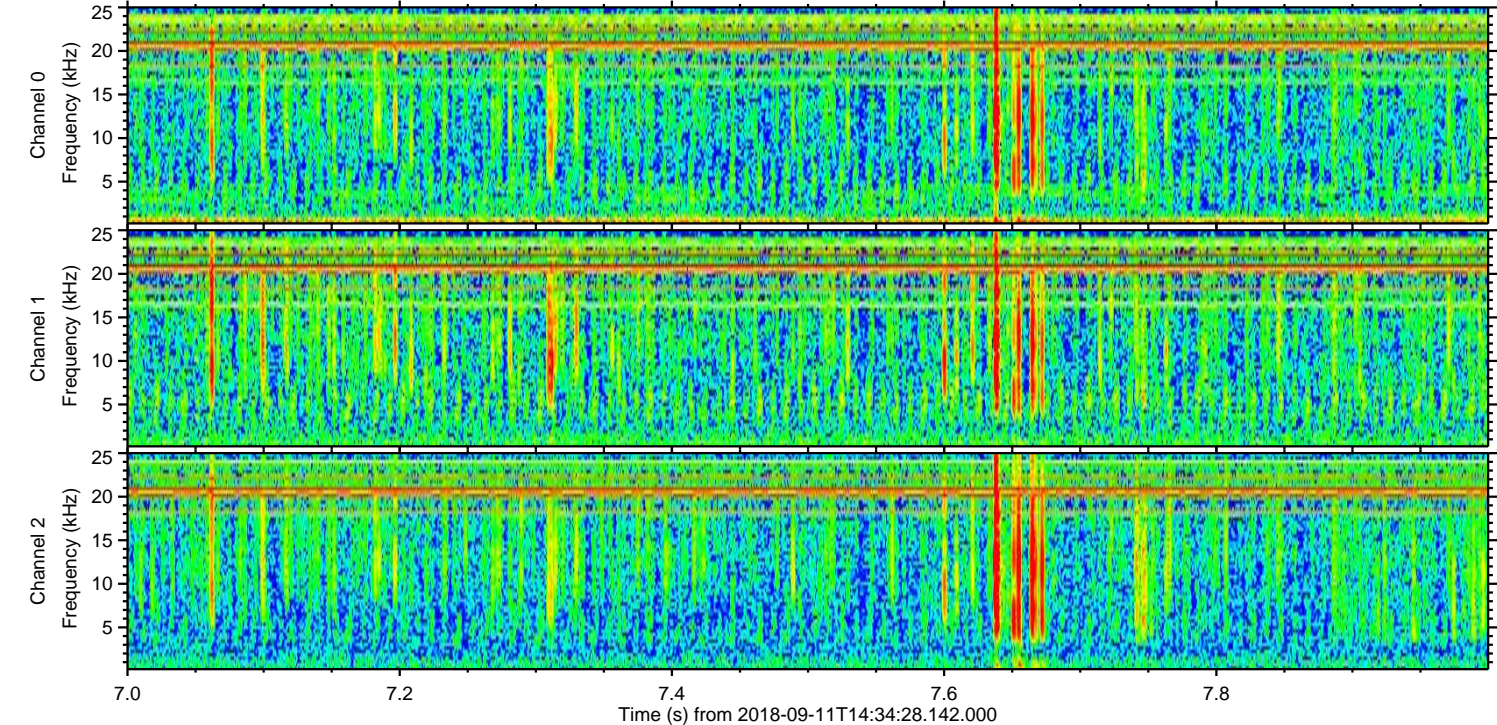
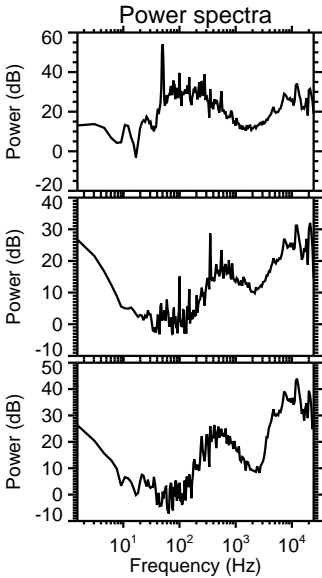
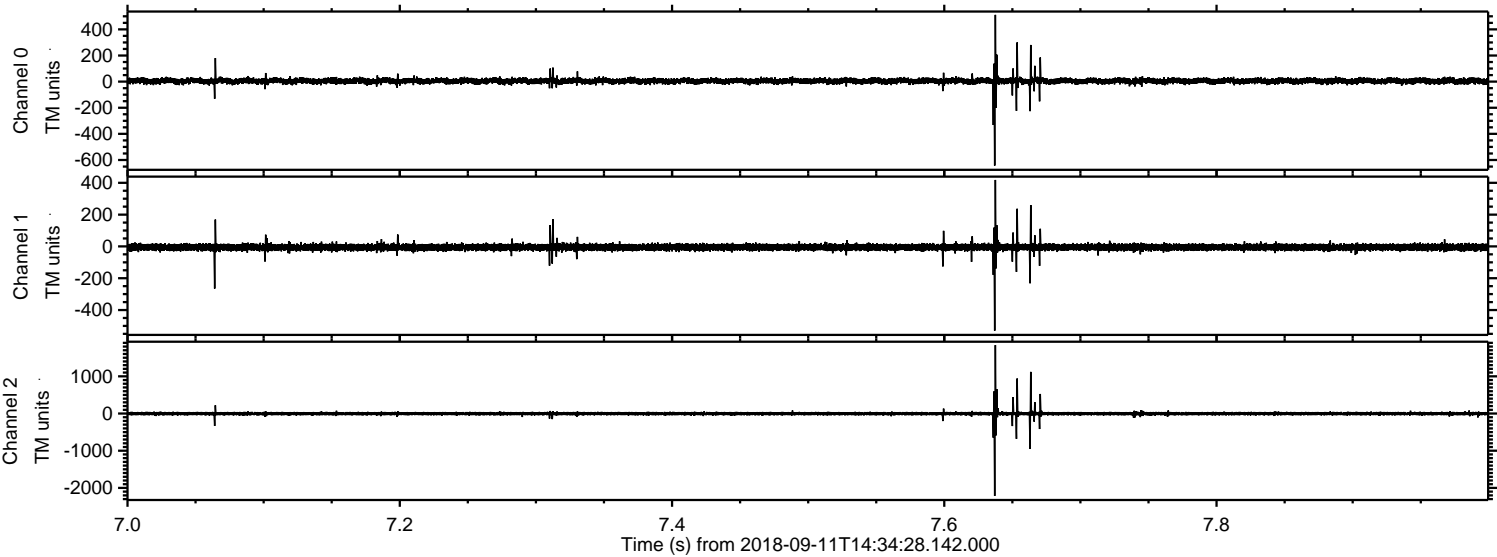

Channel 0
mn: -643
mx: 511
 μ : 4.9
 σ : 14.0

Channel 1
mn: -530
mx: 418
 μ : -5.4
 σ : 12.3

Channel 2
mn: -2214
mx: 1838
 μ : -3.7
 σ : 34.5

Processed Tue Sep 11 16:42:28 2018 by ELM ver.2012-10-06 from 001__elm20180911_143427__dat00.bin

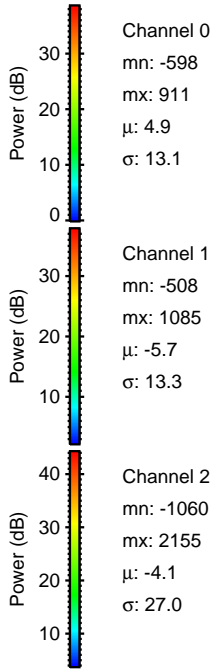
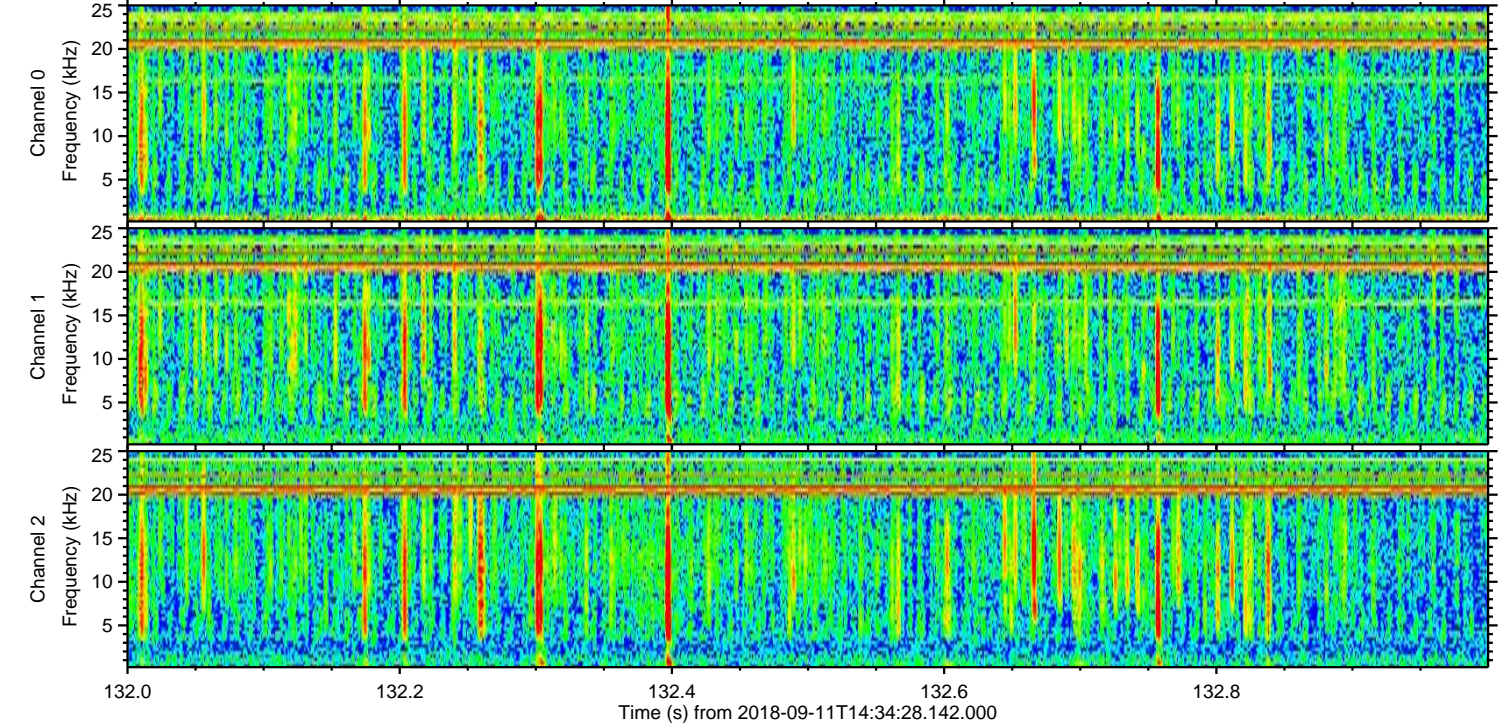
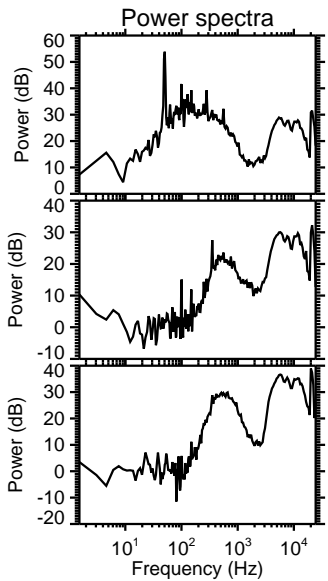
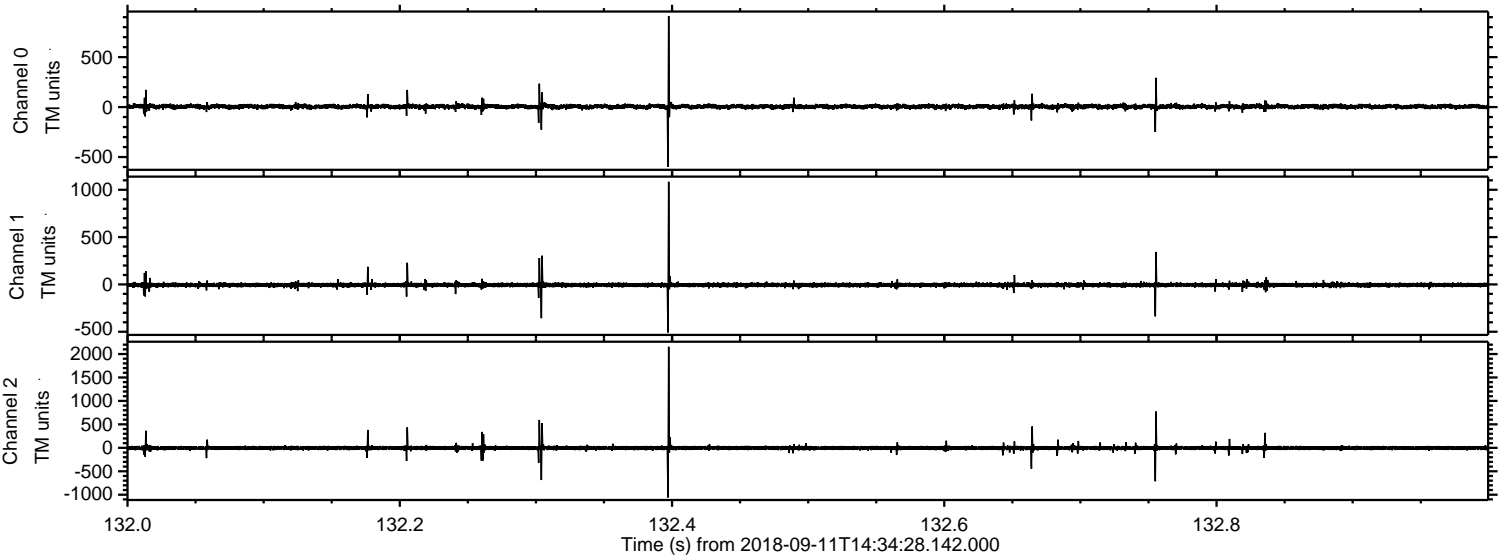

Processed Tue Sep 11 16:42:29 2018 by ELM ver.2012-10-06 from 001__elm20180911_143427__dat00.bin

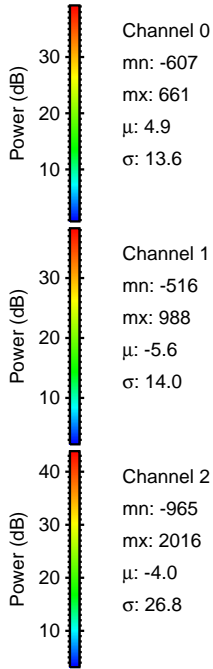
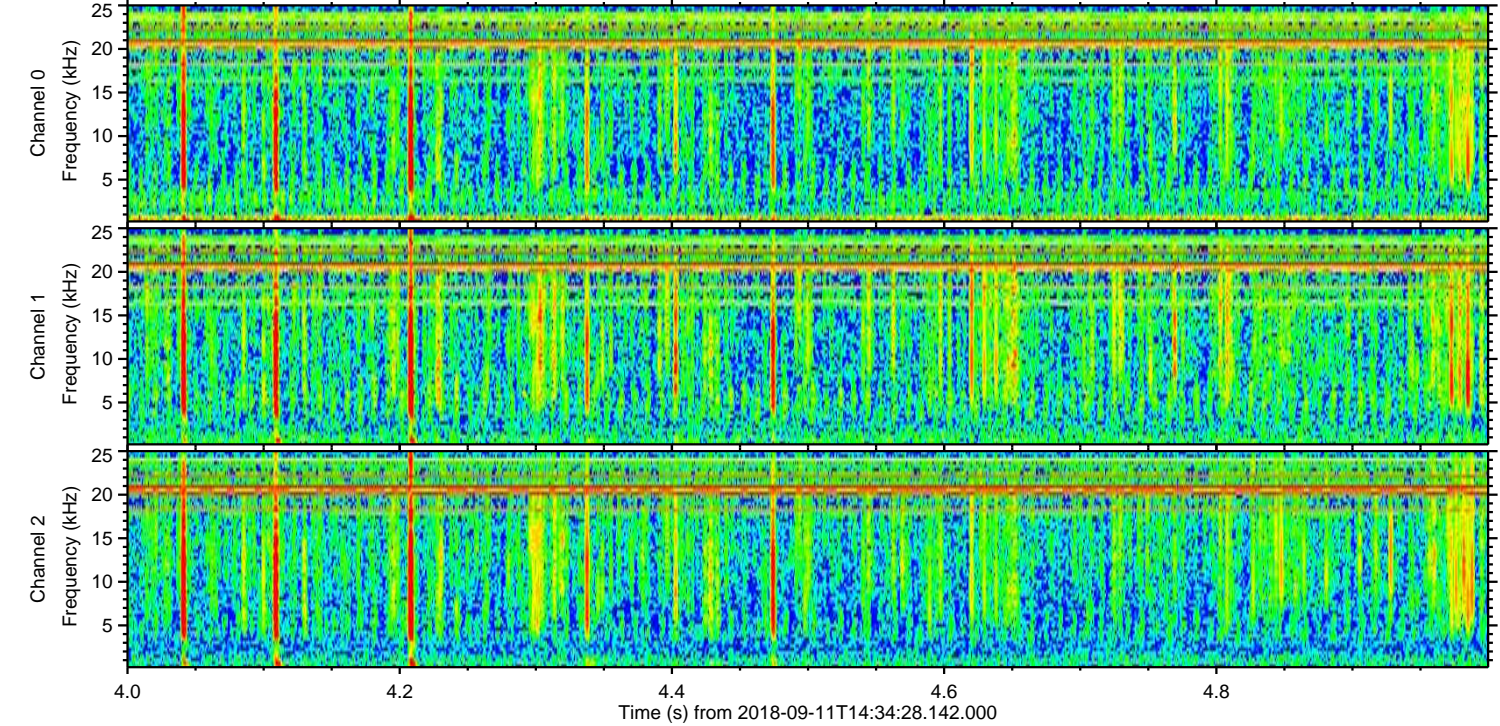
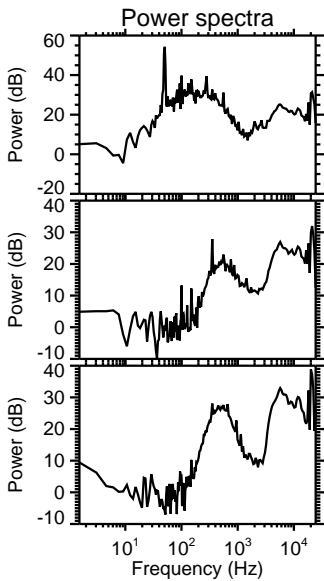
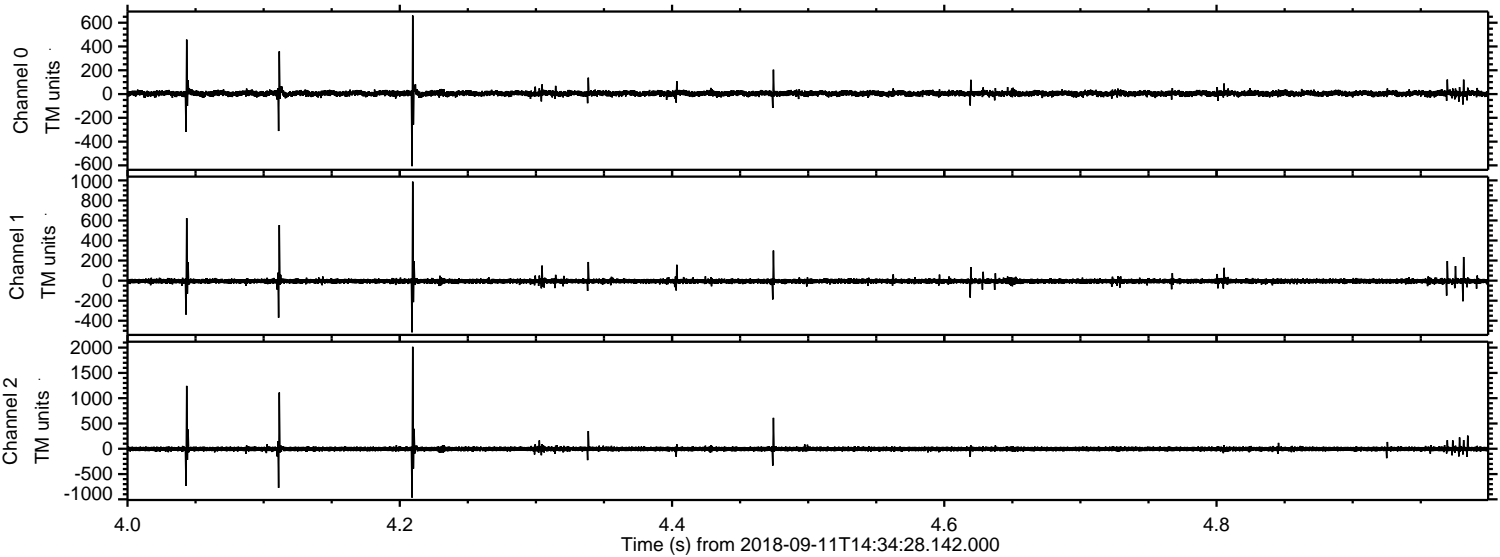

Processed Tue Sep 11 16:42:29 2018 by ELM ver.2012-10-06 from 001__elm20180911_143427__dat00.bin

