

ELMAVAN 3D WAVEFORMS (Measured data sampled at 50 kHz) 51000 packets of 144 samples from 2018-09-11T13:39:25.917.000.

Processed Tue Sep 11 15:47:04 2018 by ELM ver.2012-10-06 from 001__elm20180911_133924__dat00.bin

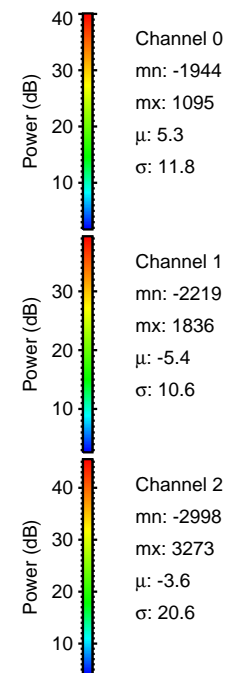

Processed Tue Sep 11 15:47:11 2018 by ELM ver.2012-10-06 from 001__elm20180911_133924__dat00.bin

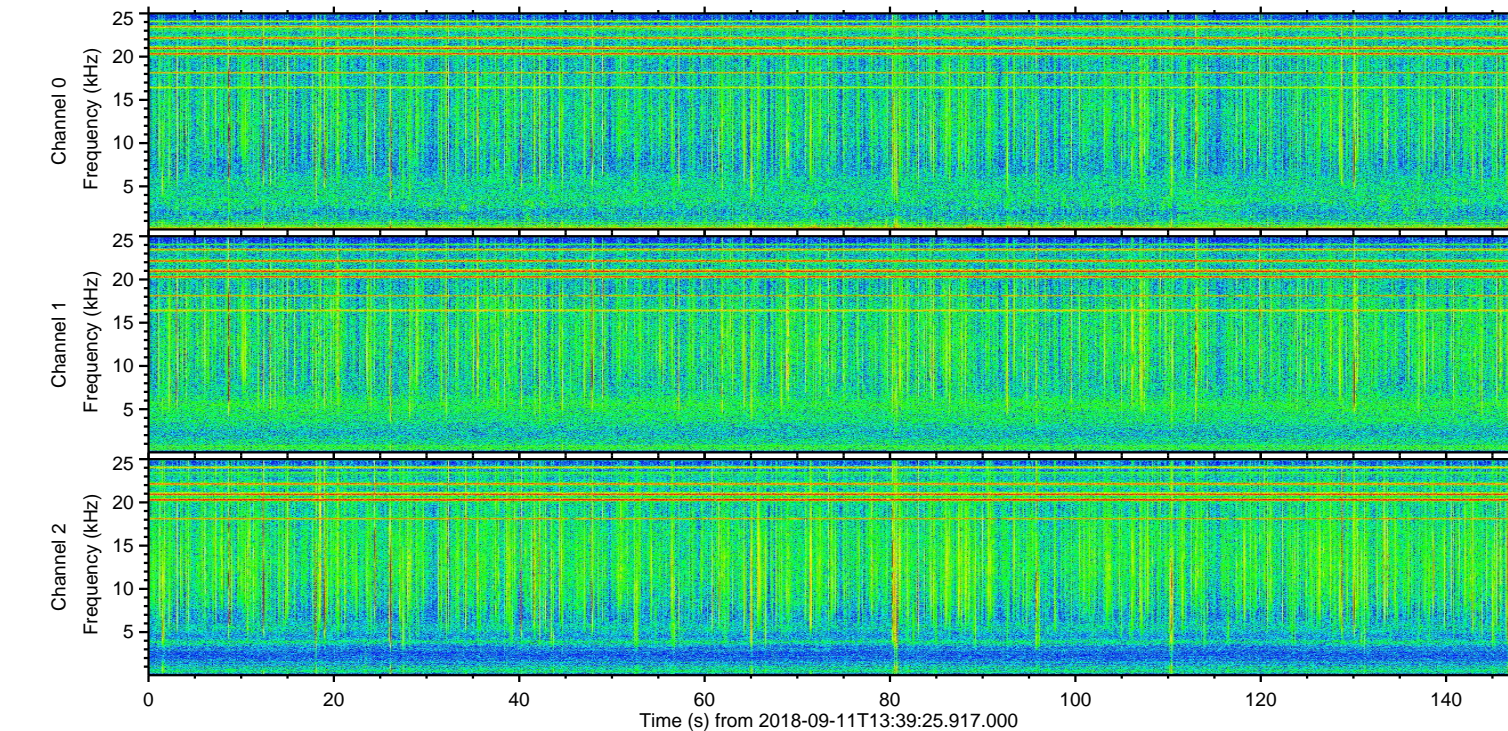
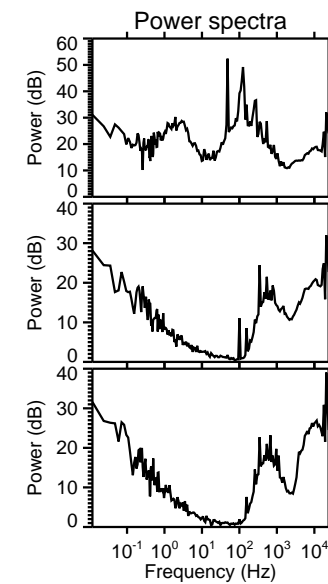
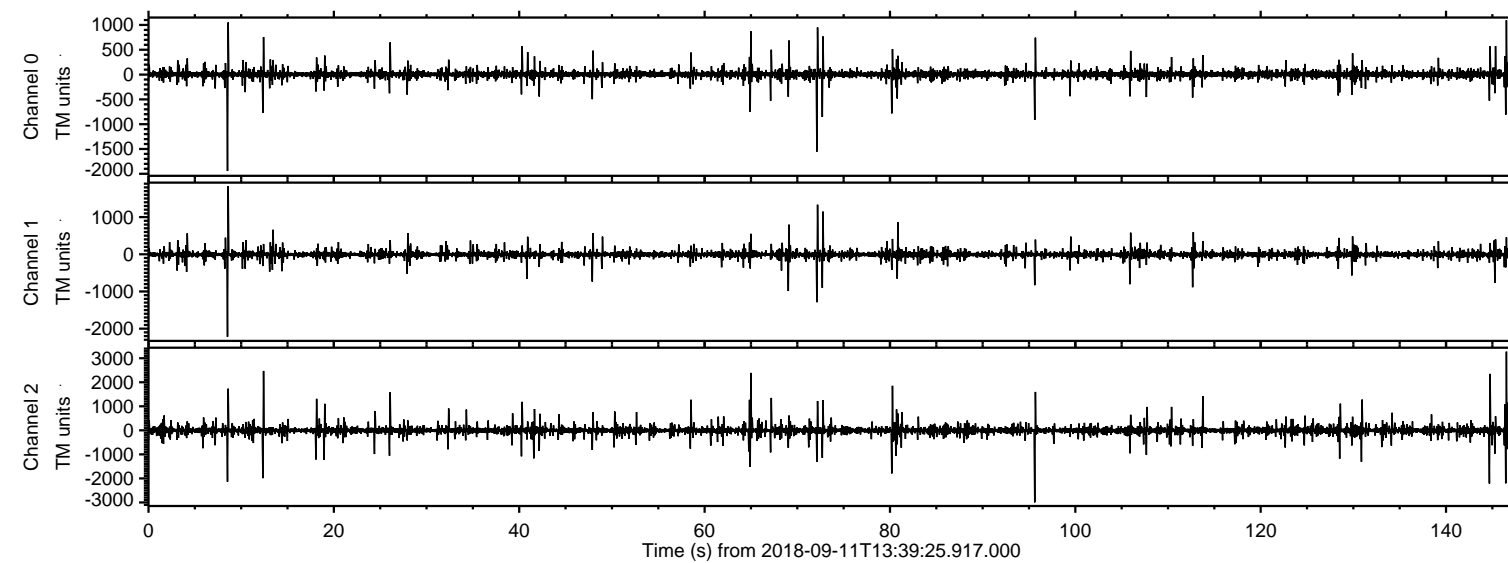
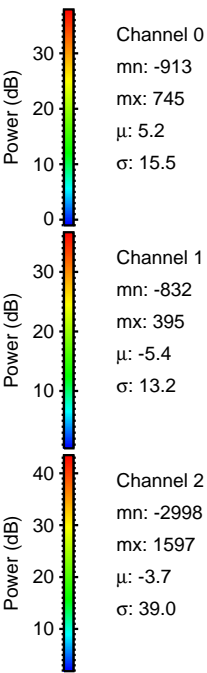
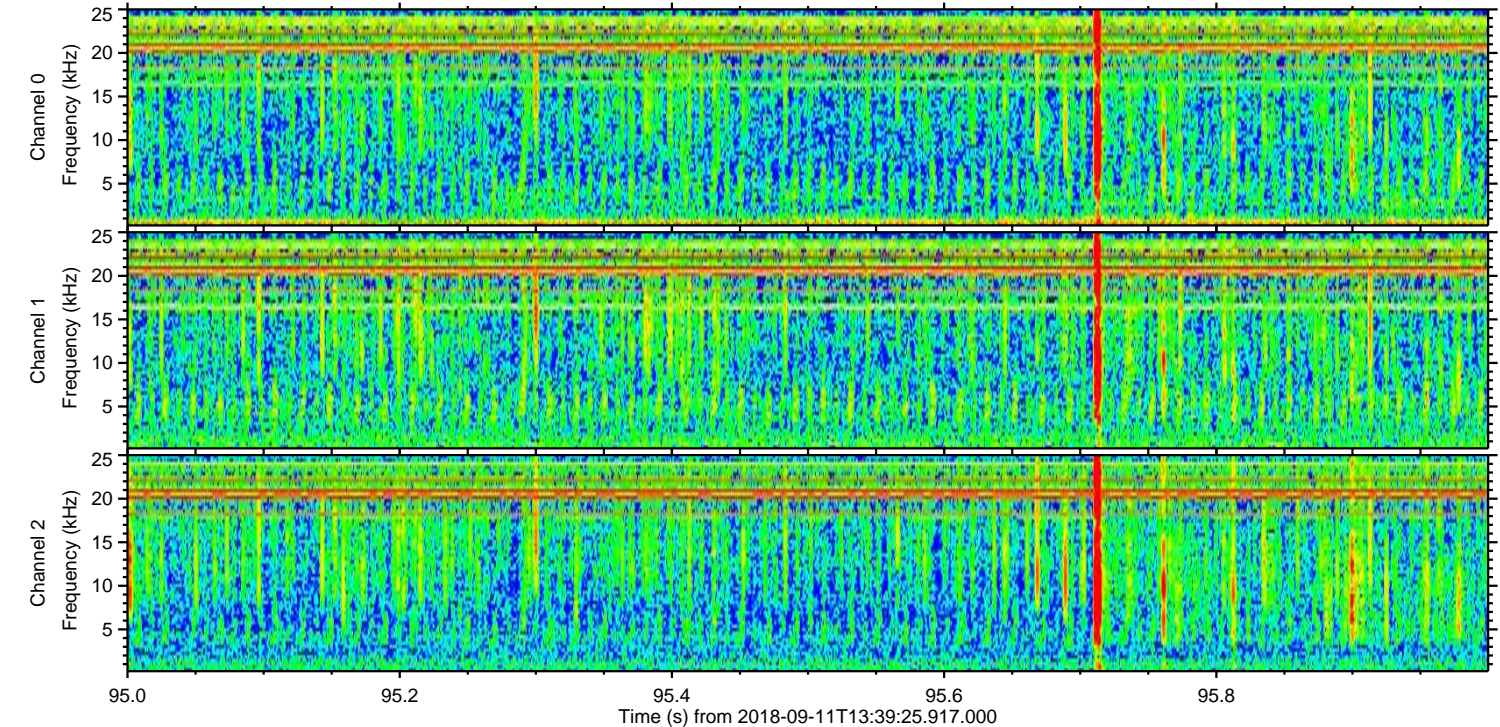
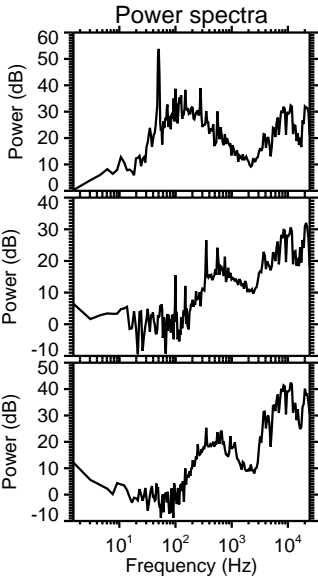
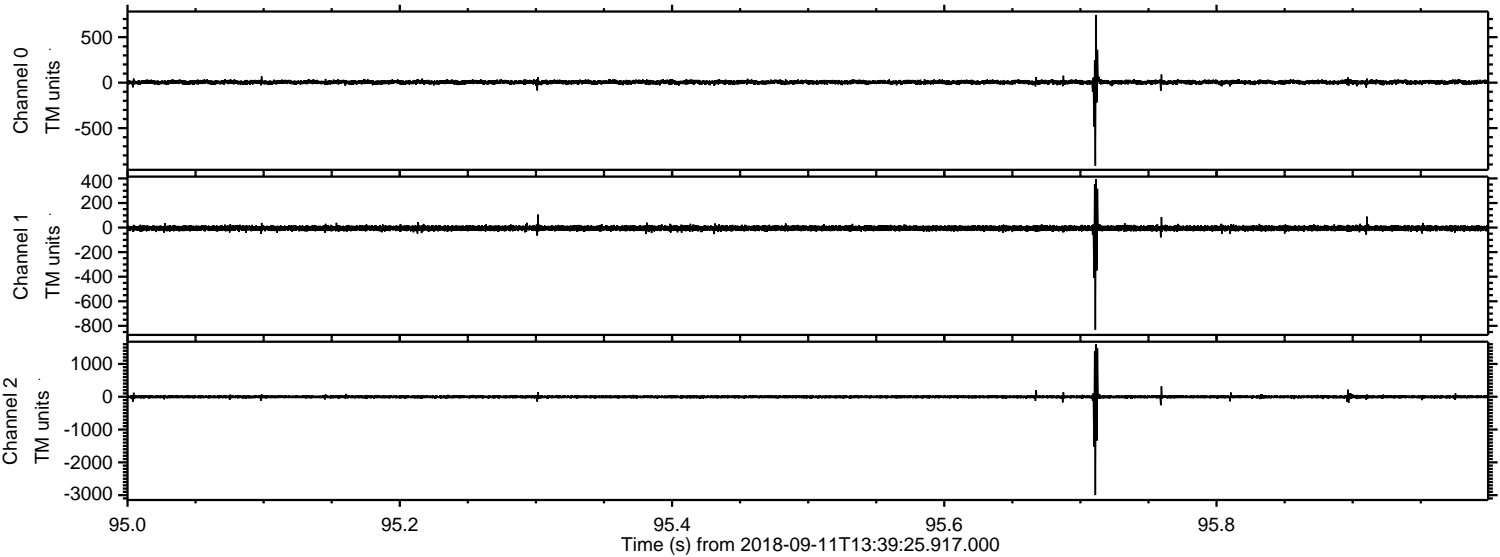

Processed Tue Sep 11 15:47:12 2018 by ELM ver.2012-10-06 from 001__elm20180911_133924__dat00.bin

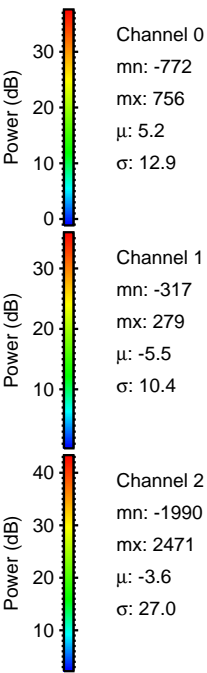
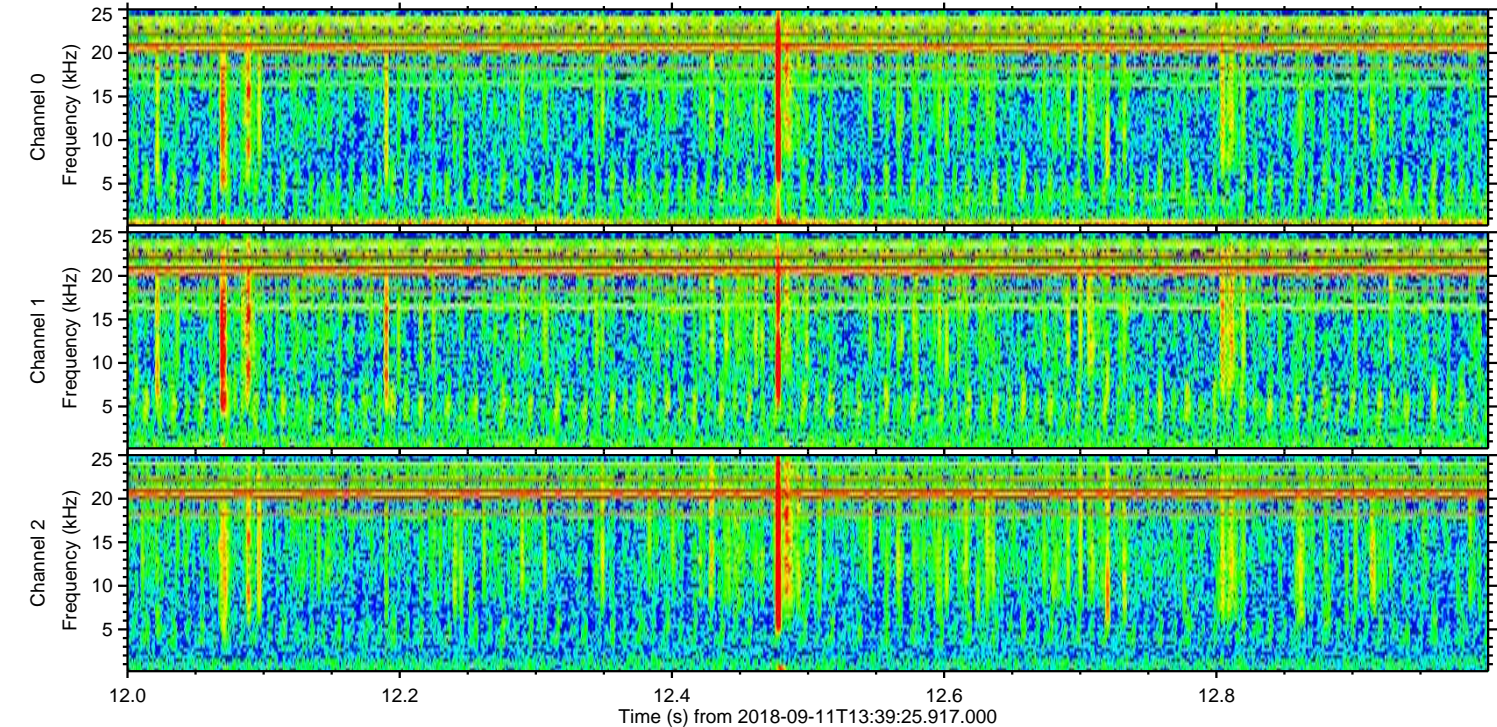
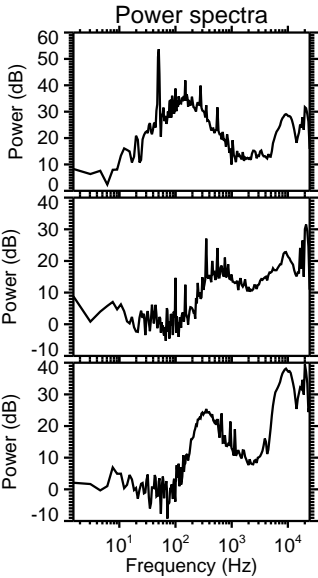
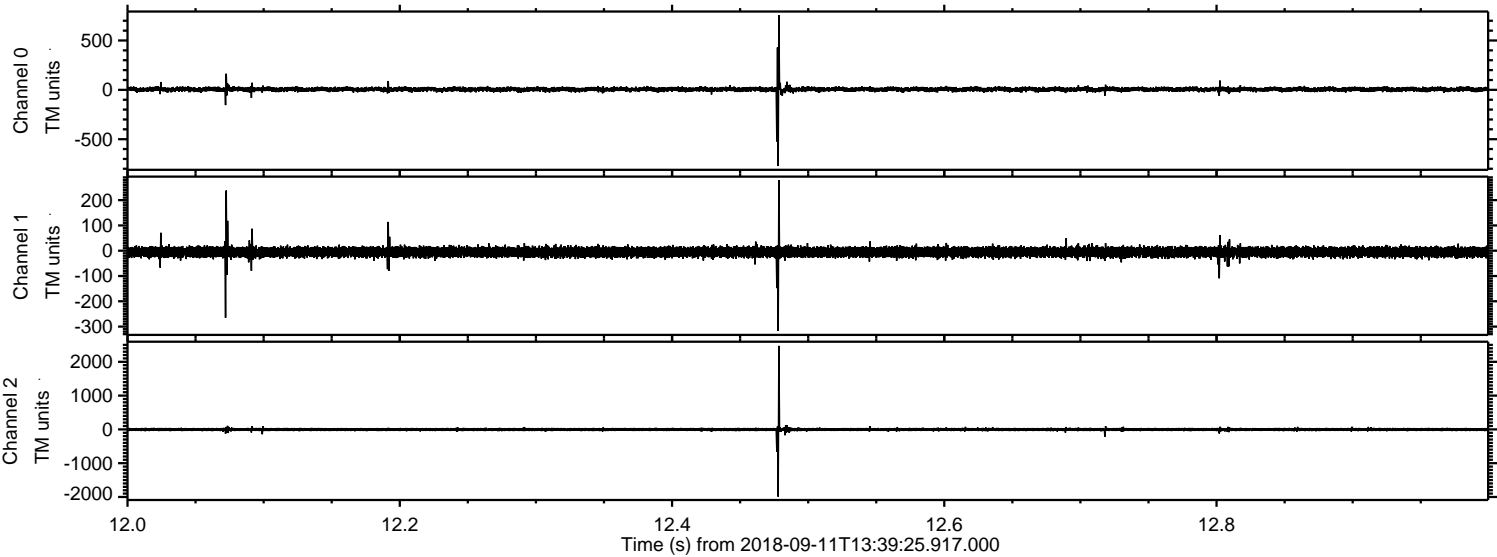

Processed Tue Sep 11 15:47:12 2018 by ELM ver.2012-10-06 from 001__elm20180911_133924__dat00.bin

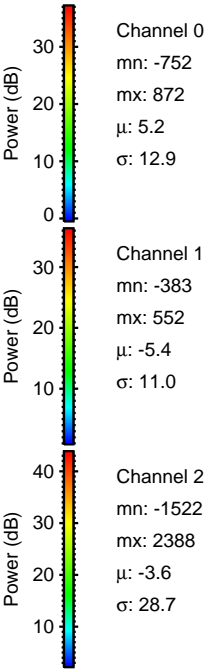
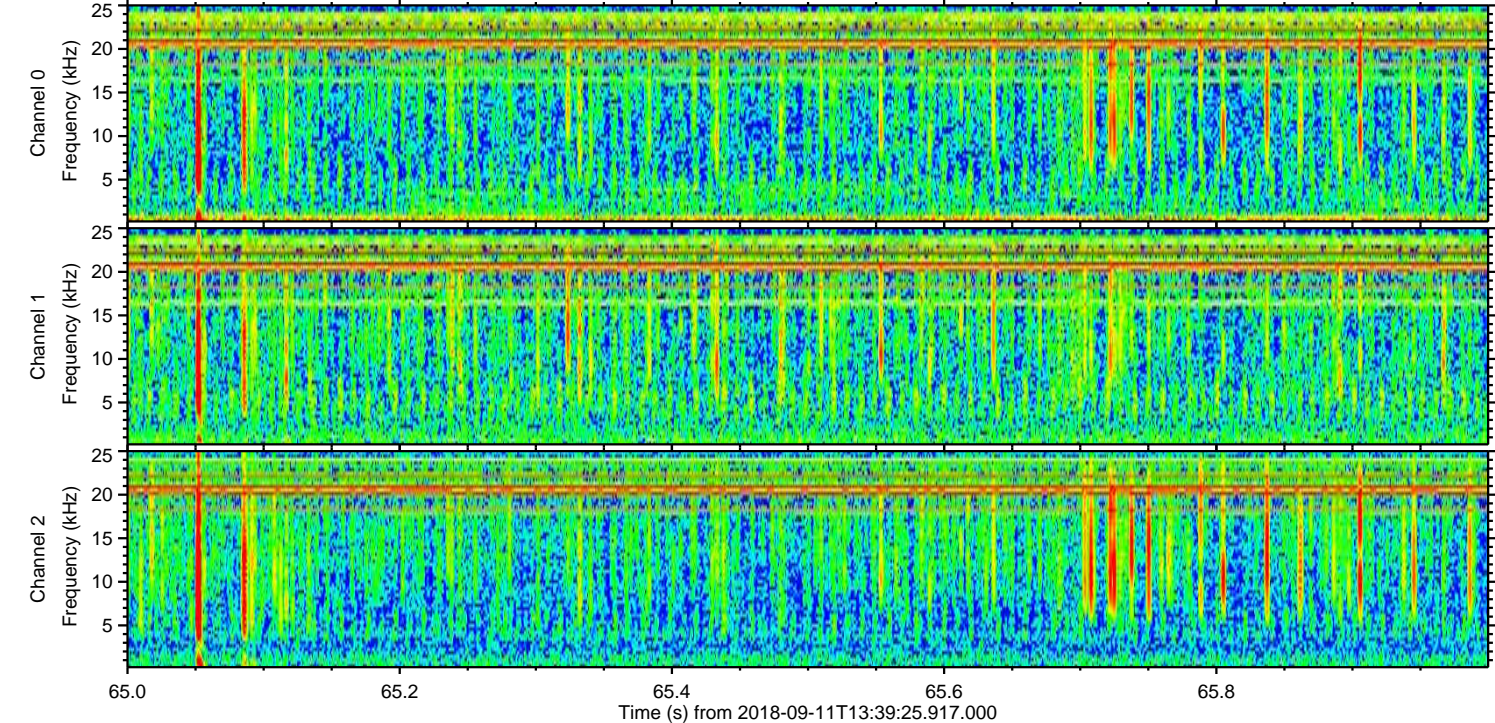
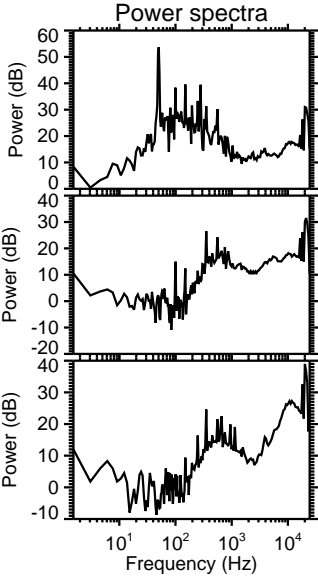
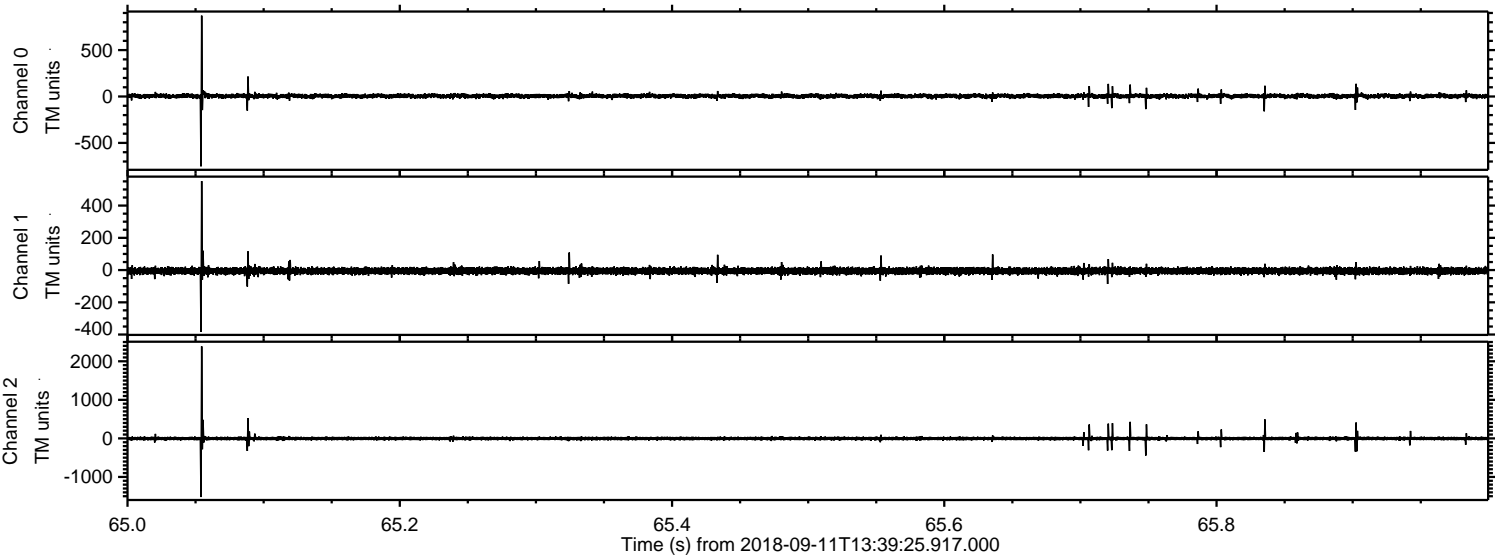

ELMAVAN 3D WAVEFORMS (Measured data sampled at 50 kHz) 51000 packets of 144 samples from 2018-09-11T13:39:25.917.000. Part 145/147

Processed Tue Sep 11 15:47:13 2018 by ELM ver.2012-10-06 from 001__elm20180911_133924__dat00.bin

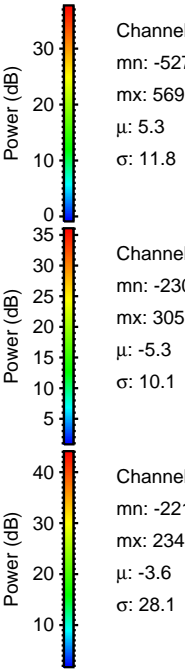
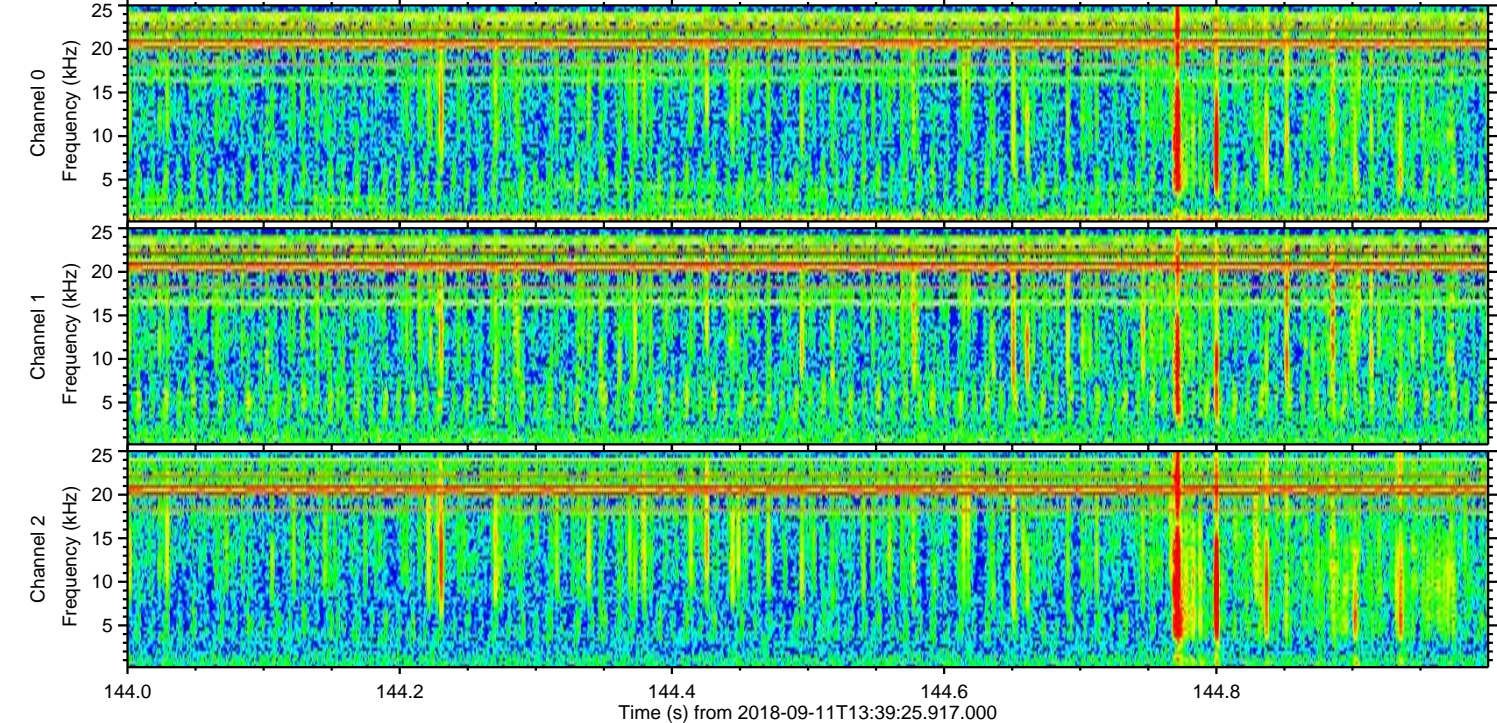
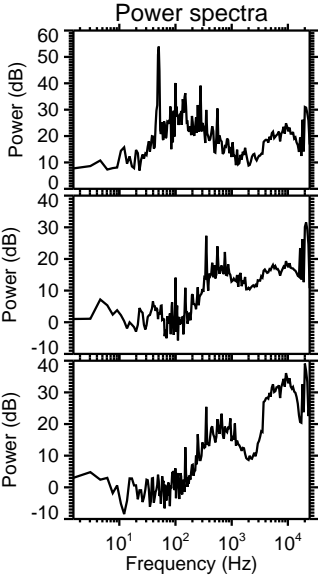
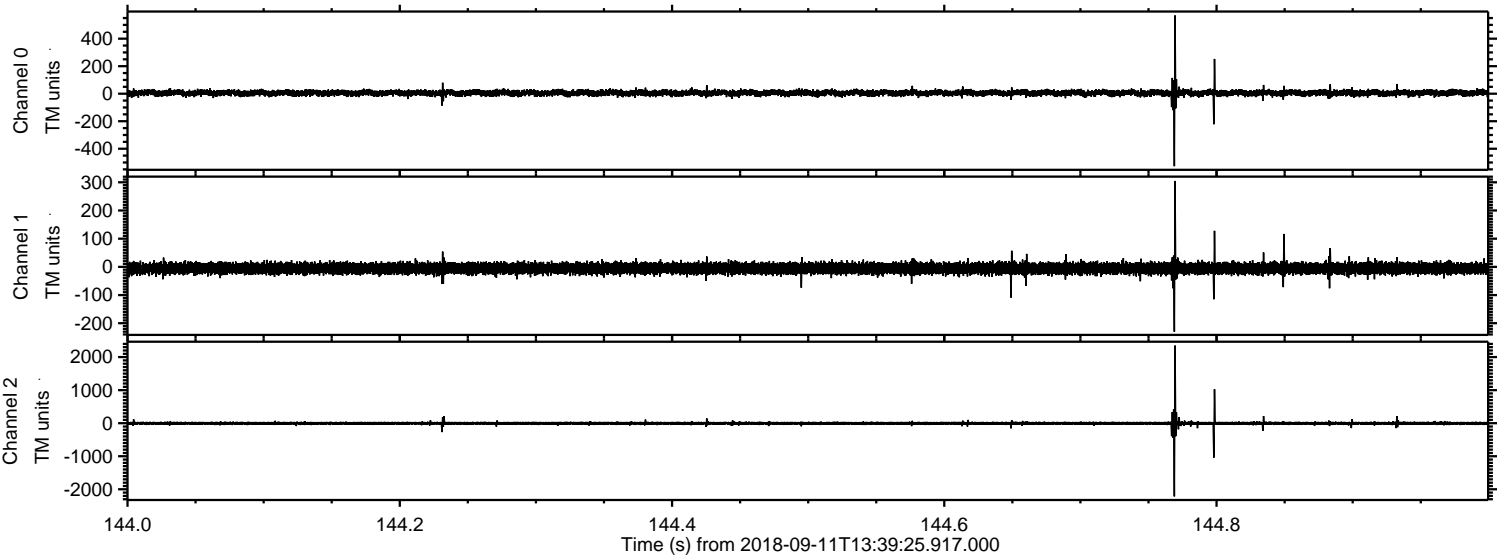

Channel 0
mn: -527
mx: 569
 μ : 5.3
 σ : 11.8

Channel 1
mn: -230
mx: 305
 μ : -5.3
 σ : 10.1

Channel 2
mn: -2213
mx: 2348
 μ : -3.6
 σ : 28.1

Processed Tue Sep 11 15:47:14 2018 by ELM ver.2012-10-06 from 001__elm20180911_133924__dat00.bin

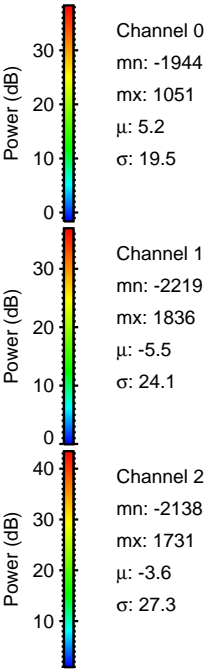
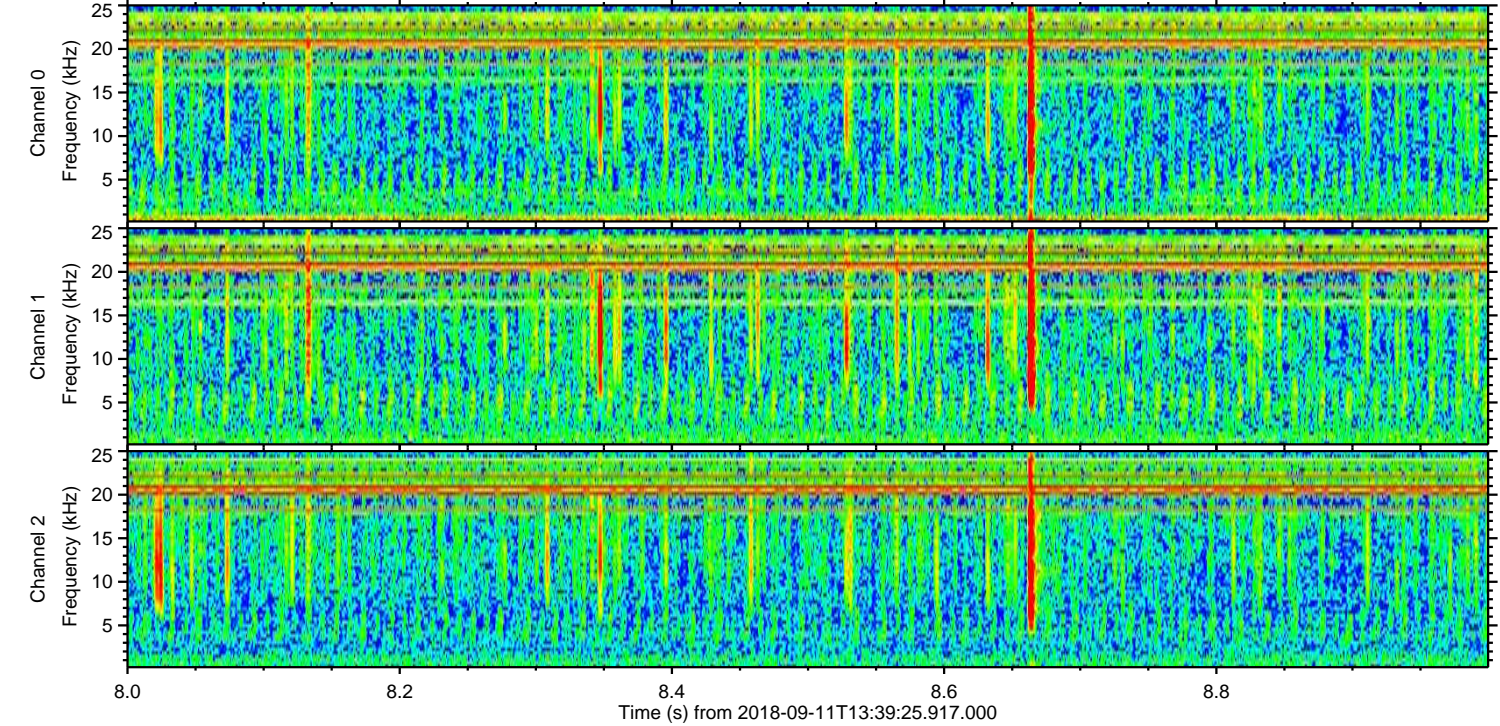
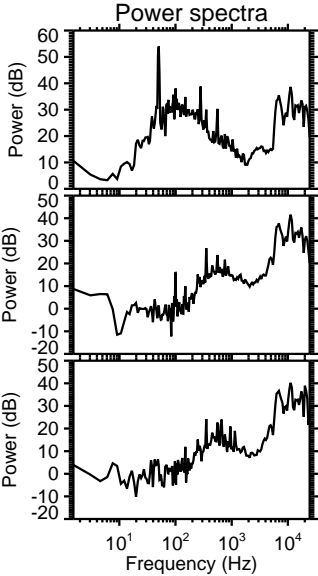
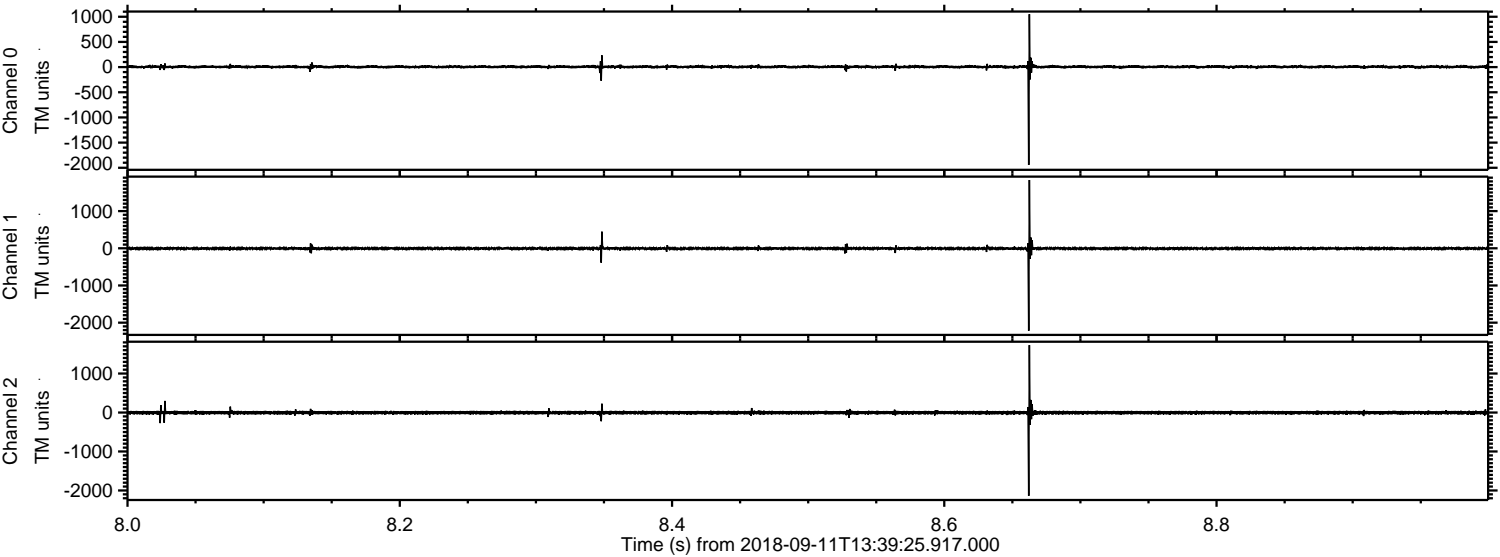

Processed Tue Sep 11 15:47:15 2018 by ELM ver.2012-10-06 from 001__elm20180911_133924__dat00.bin

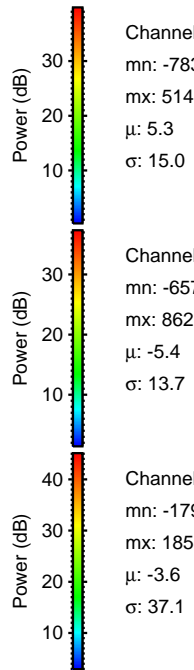
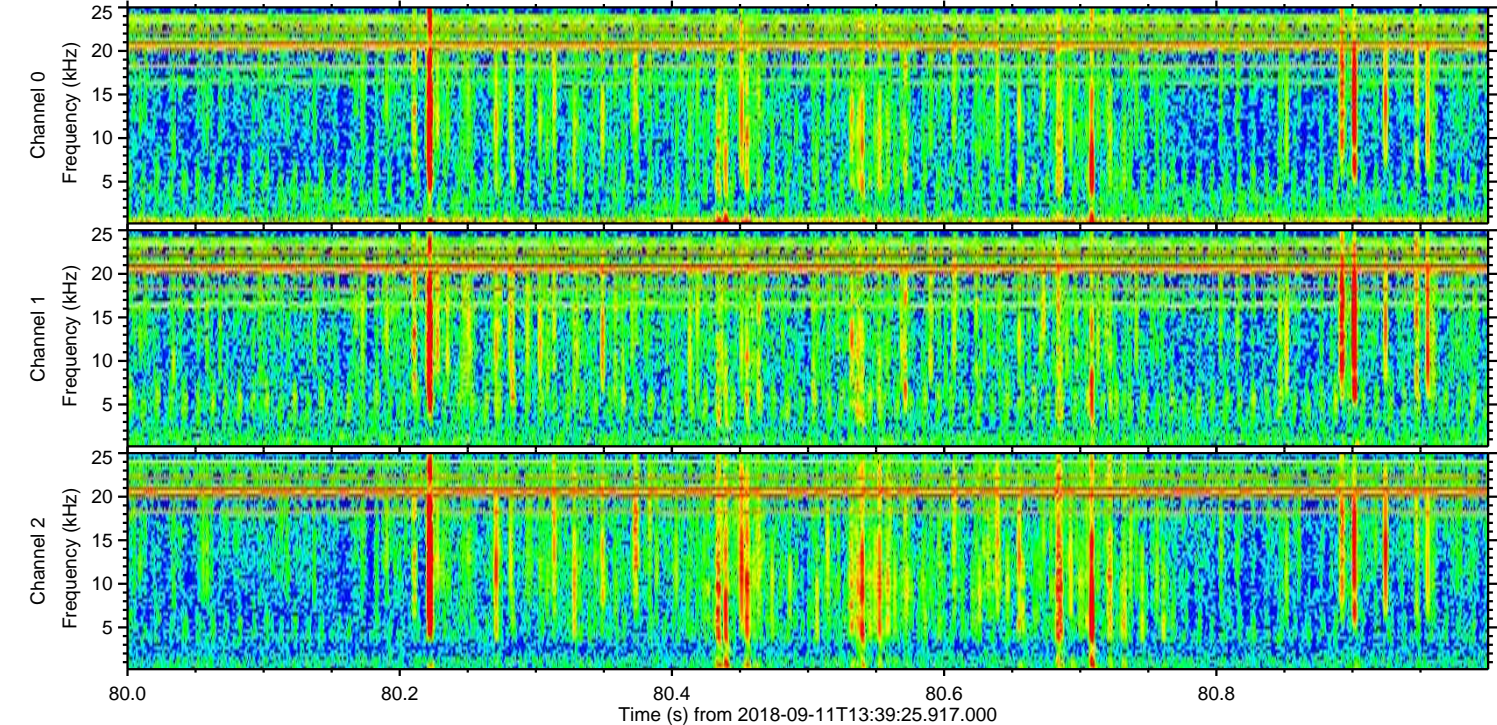
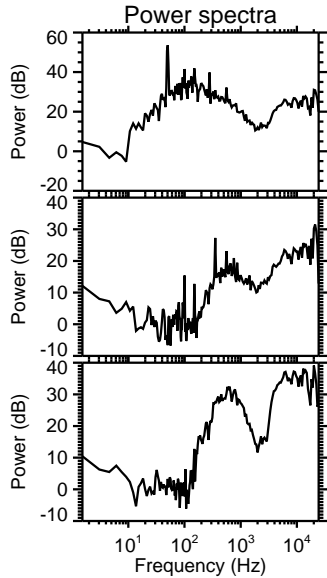
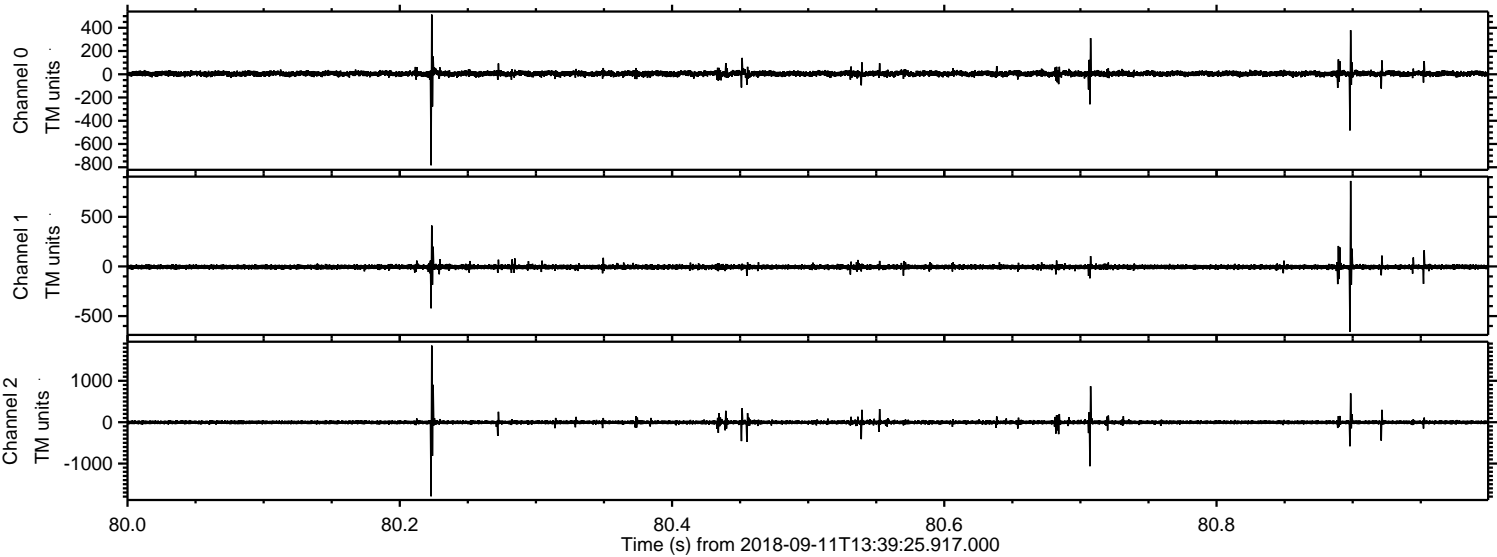

Channel 0
mn: -783
mx: 514
 μ : 5.3
 σ : 15.0

Channel 1
mn: -657
mx: 862
 μ : -5.4
 σ : 13.7

Channel 2
mn: -1792
mx: 1853
 μ : -3.6
 σ : 37.1

Processed Tue Sep 11 15:47:15 2018 by ELM ver.2012-10-06 from 001__elm20180911_133924__dat00.bin

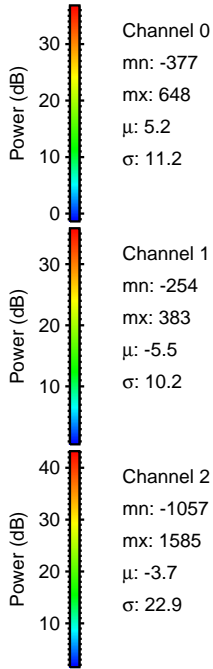
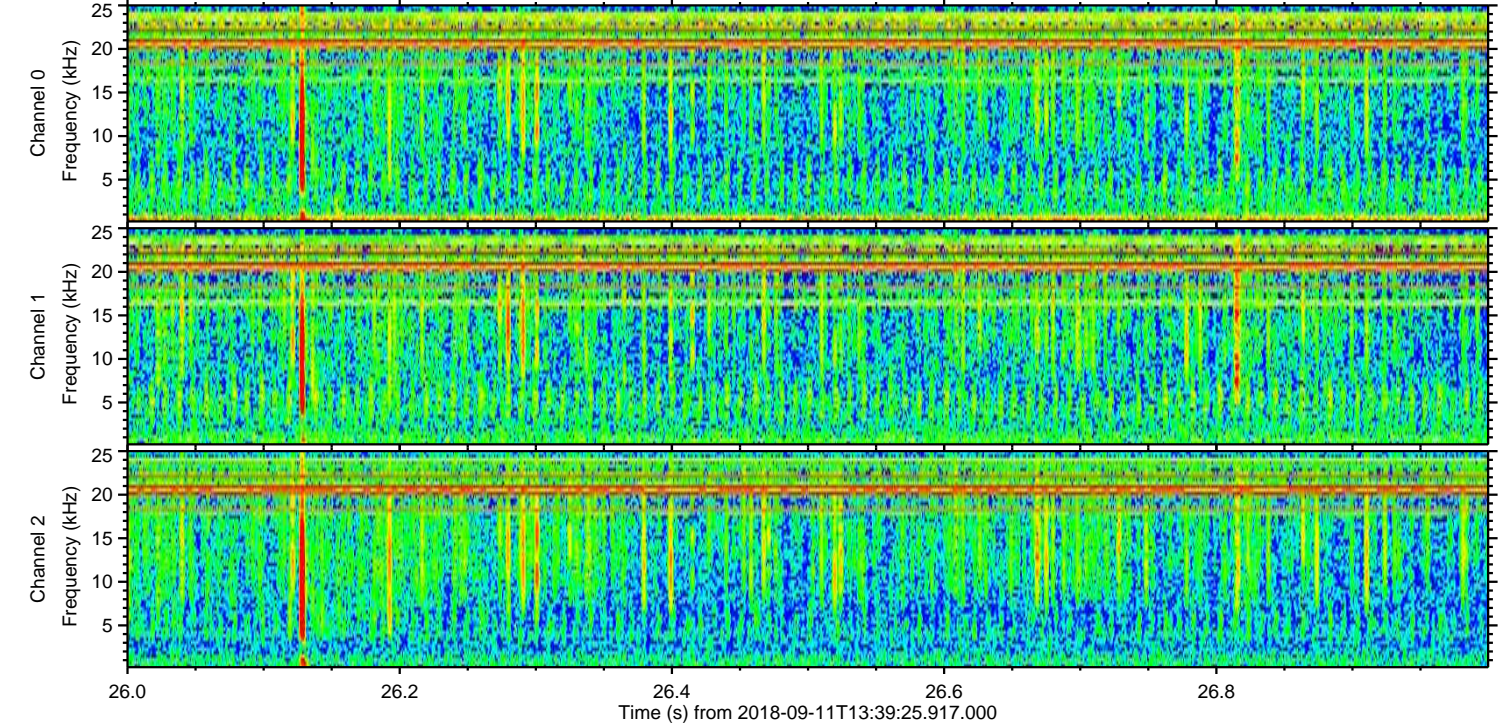
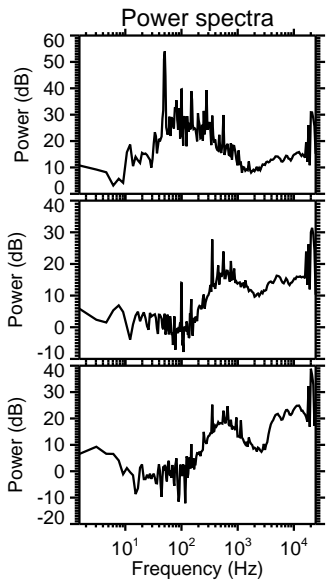
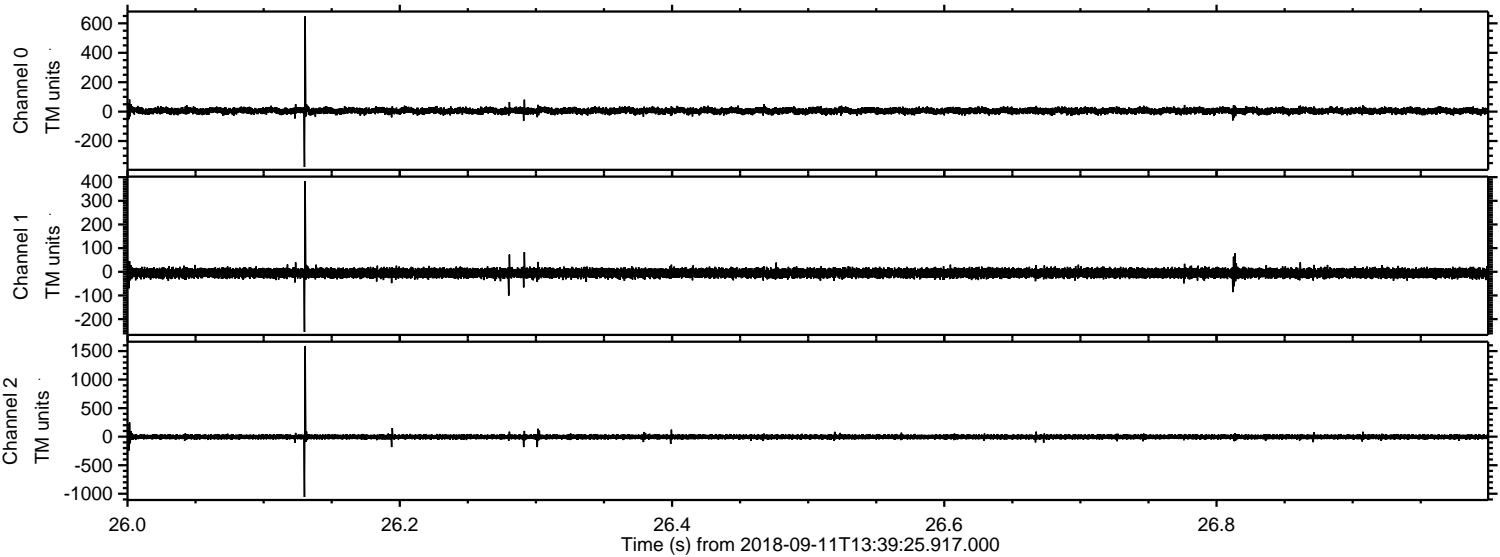

Processed Tue Sep 11 15:47:16 2018 by ELM ver.2012-10-06 from 001__elm20180911_133924__dat00.bin

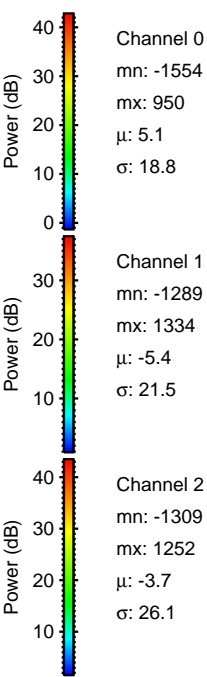
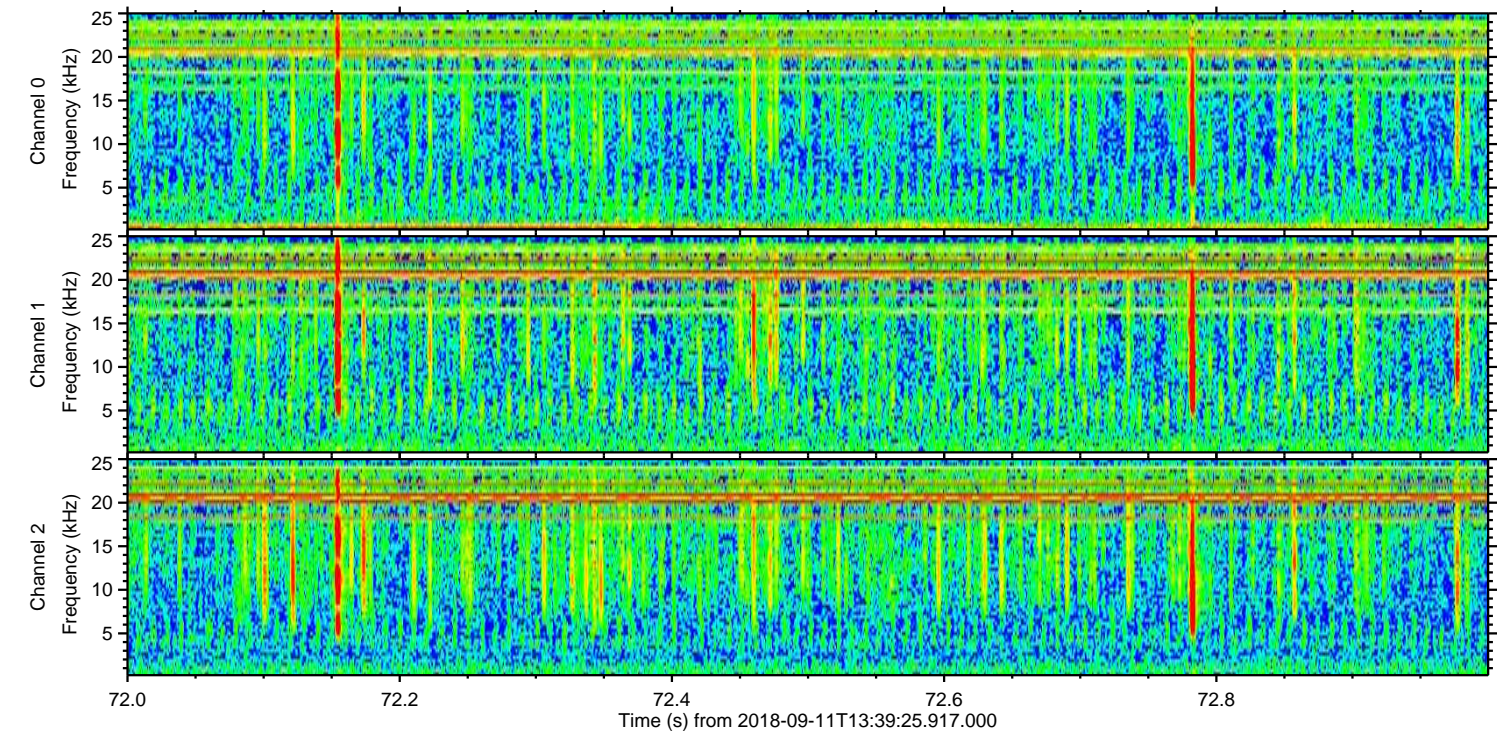
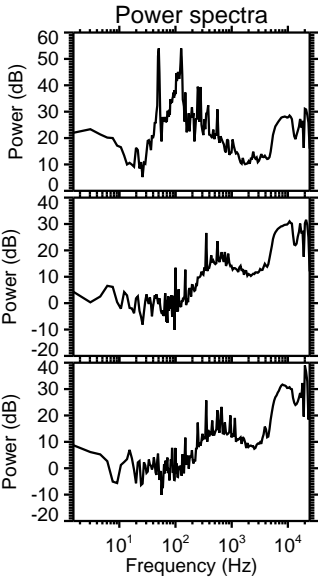
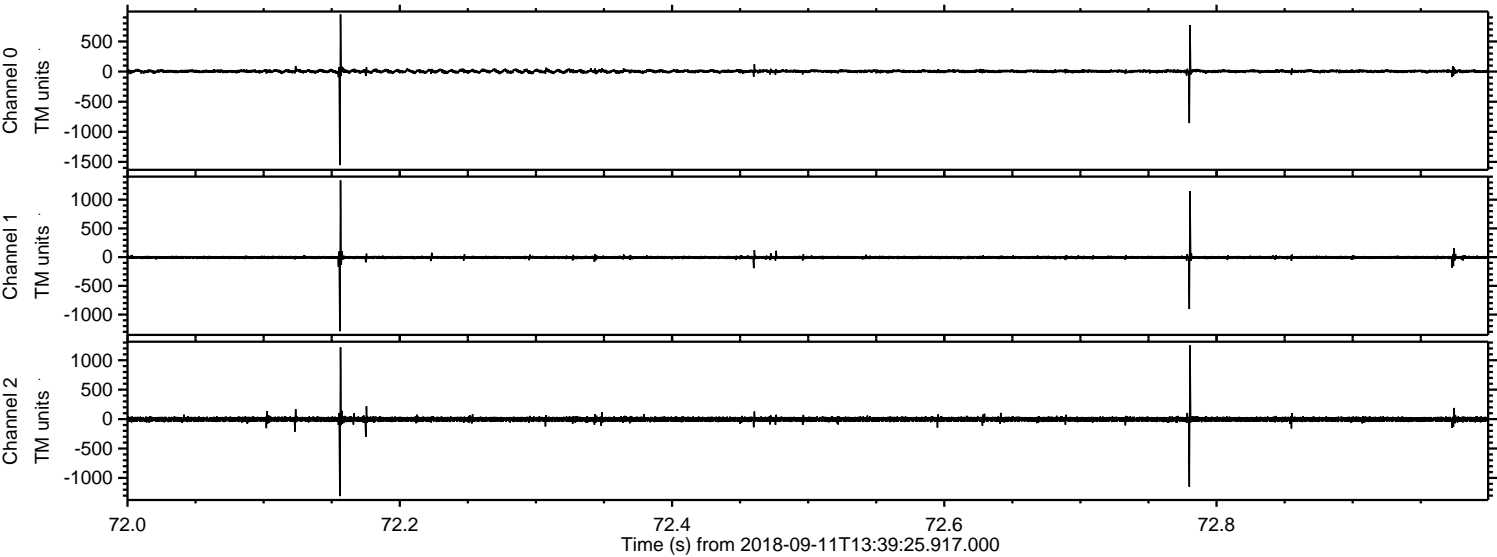

Channel 0
mn: -1554
mx: 950
 μ : 5.1
 σ : 18.8

Channel 1
mn: -1289
mx: 1334
 μ : -5.4
 σ : 21.5

Channel 2
mn: -1309
mx: 1252
 μ : -3.7
 σ : 26.1

Processed Tue Sep 11 15:47:17 2018 by ELM ver.2012-10-06 from 001__elm20180911_133924__dat00.bin

