

ELMAVAN 3D WAVEFORMS (Measured data sampled at 50 kHz) 51000 packets of 144 samples from 2018-09-10T07:18:12.663.999.

Processed Mon Sep 10 09:26:08 2018 by ELM ver.2012-10-06 from 001__elm20180910_071811__dat00.bin

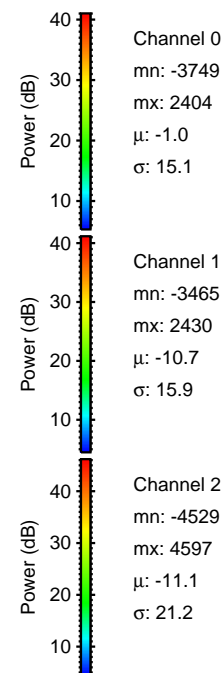
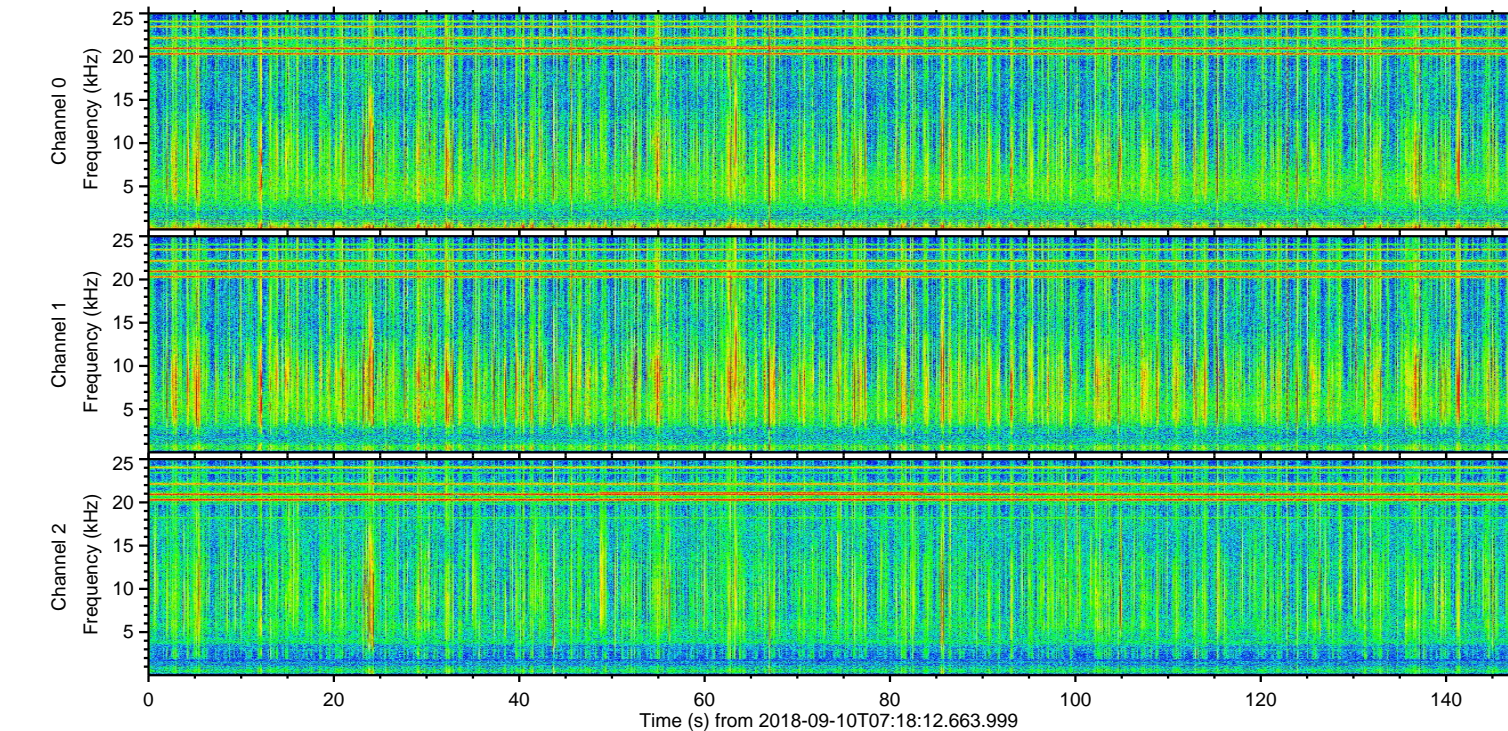
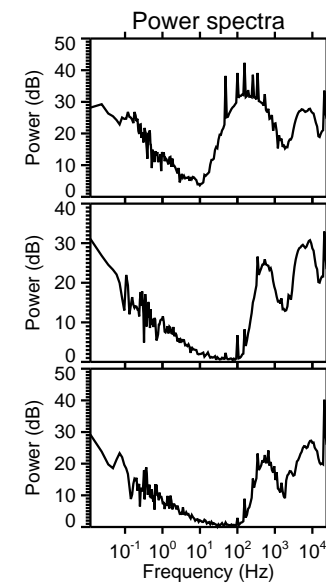
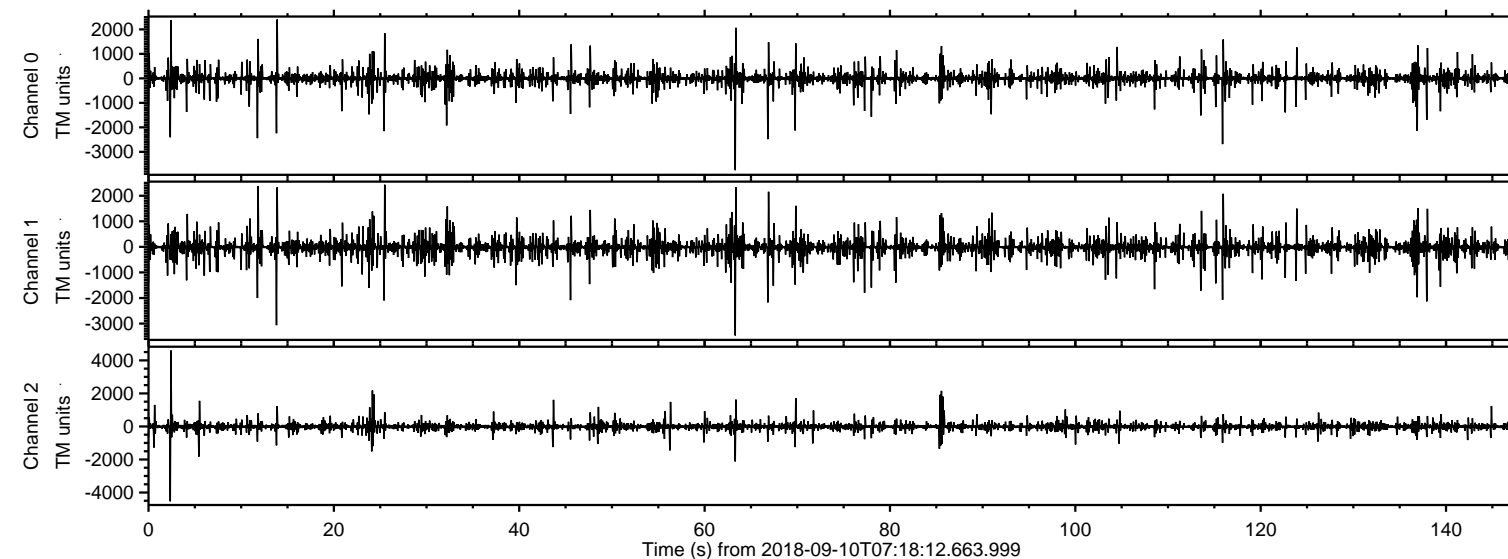

ELMAVAN 3D WAVEFORMS (Measured data sampled at 50 kHz) 51000 packets of 144 samples from 2018-09-10T07:18:12.663.999. Part 3/147

Processed Mon Sep 10 09:26:15 2018 by ELM ver.2012-10-06 from 001__elm20180910_071811__dat00.bin

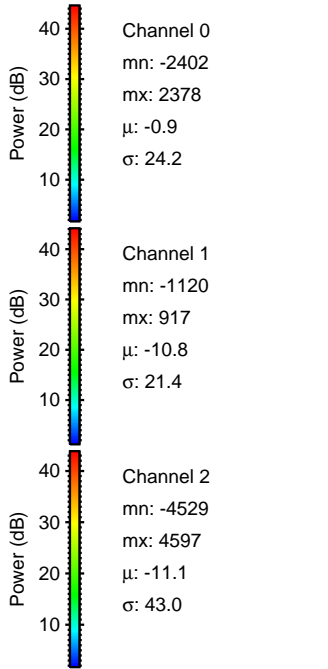
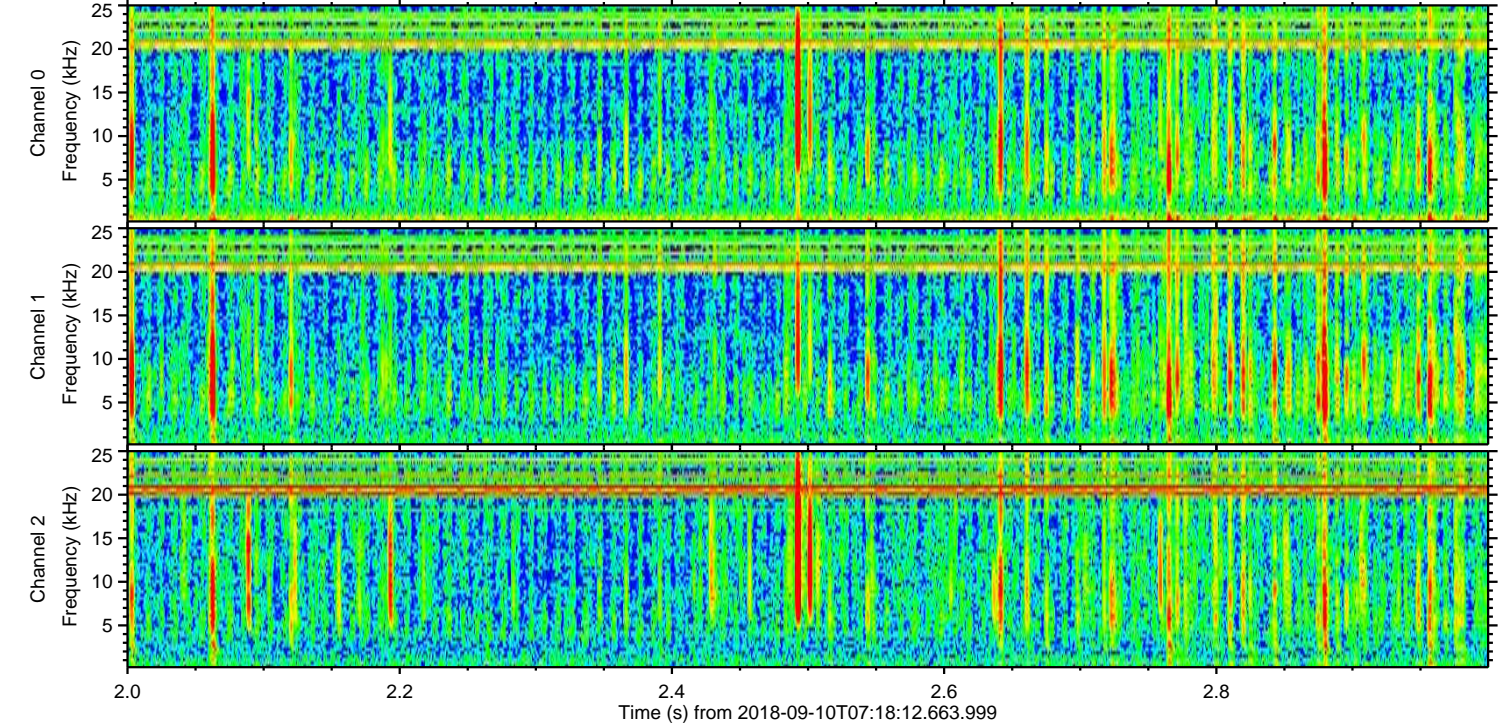
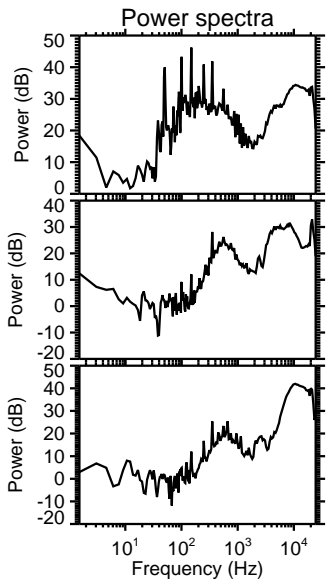
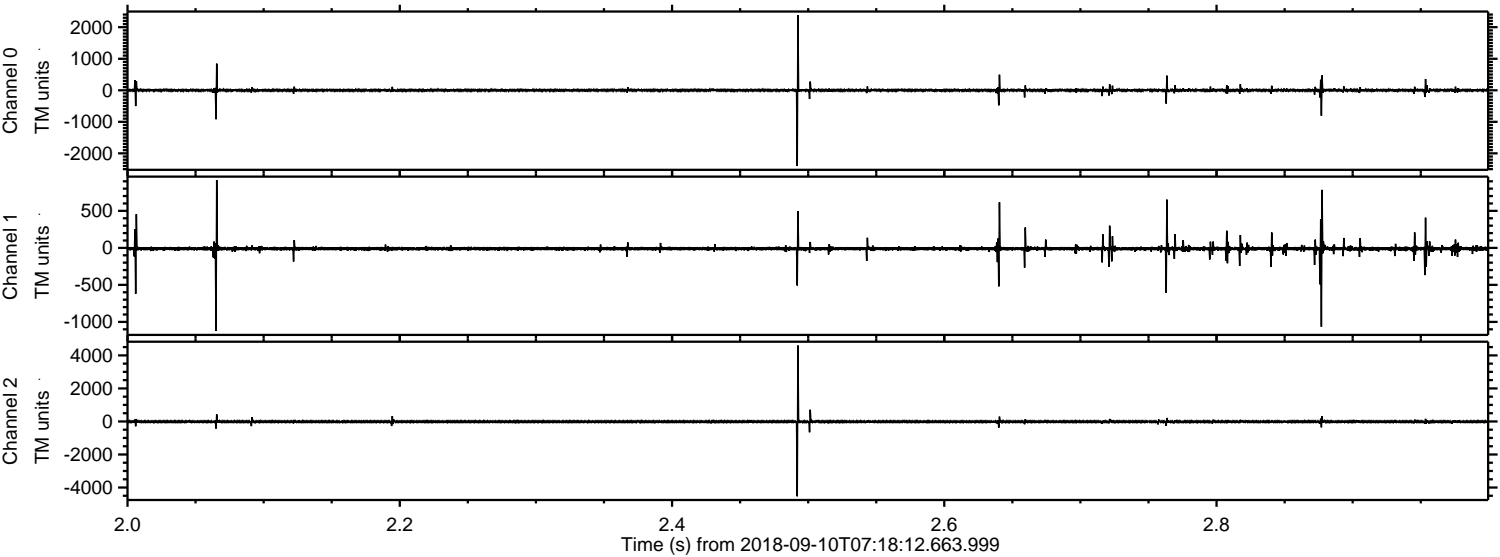

Processed Mon Sep 10 09:26:16 2018 by ELM ver.2012-10-06 from 001__elm20180910_071811__dat00.bin

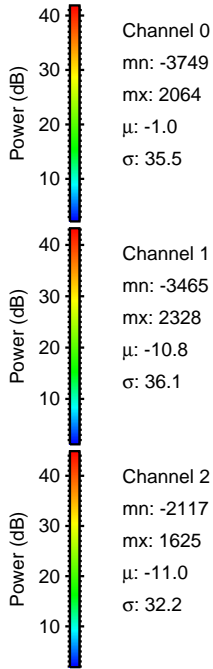
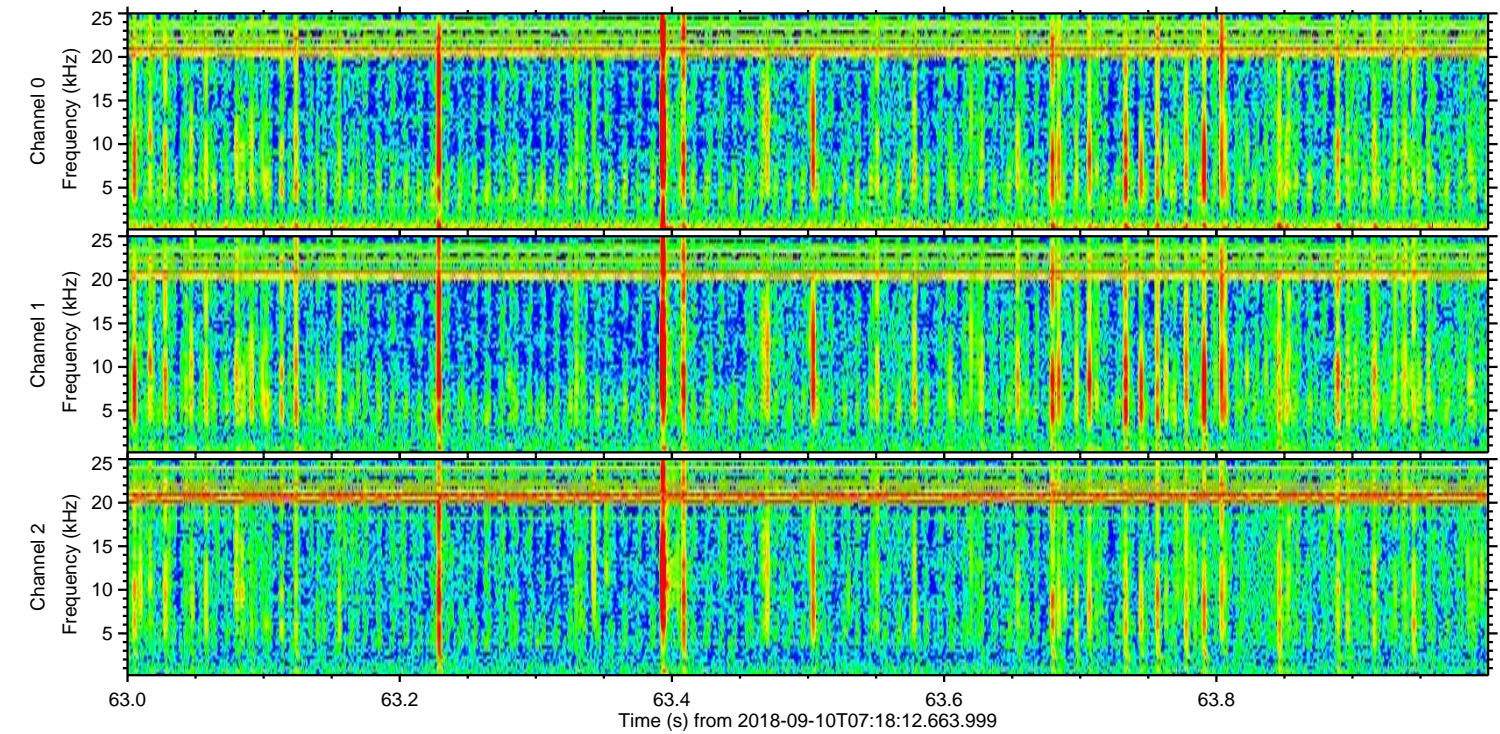
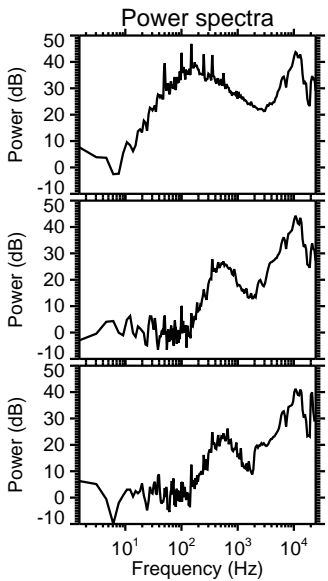
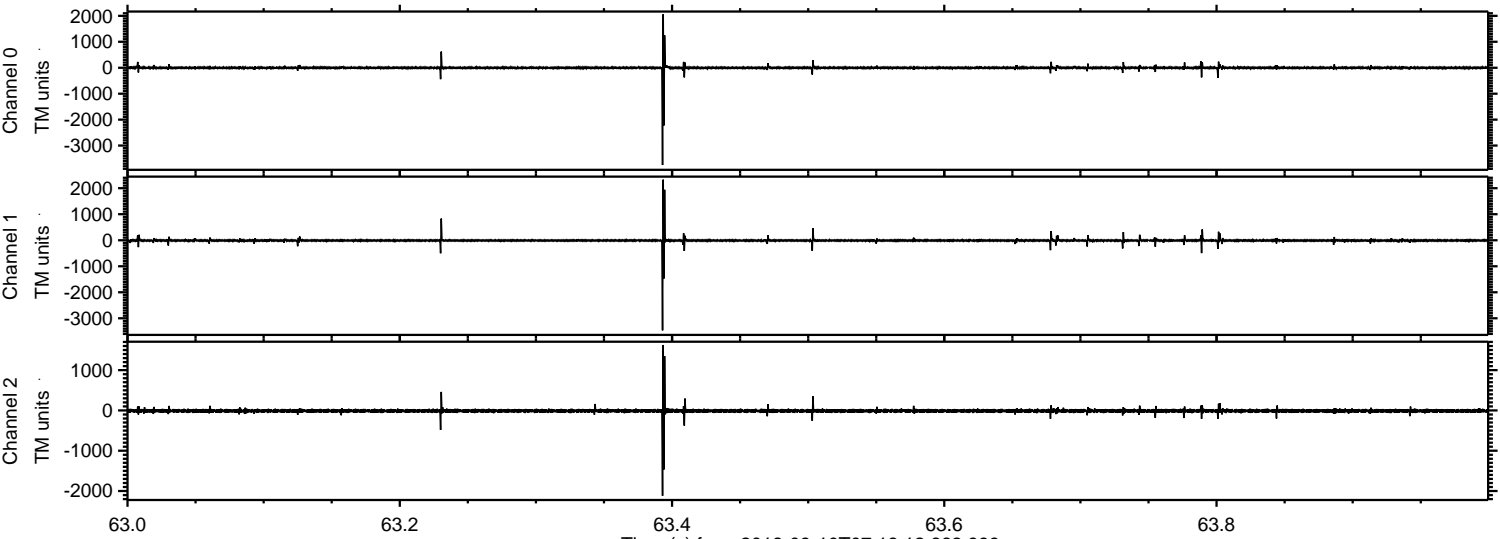

Processed Mon Sep 10 09:26:17 2018 by ELM ver.2012-10-06 from 001__elm20180910_071811__dat00.bin

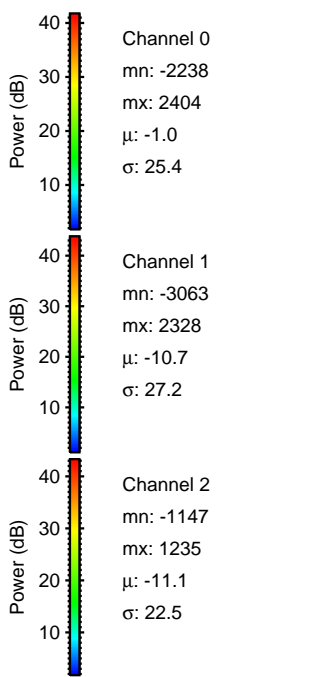
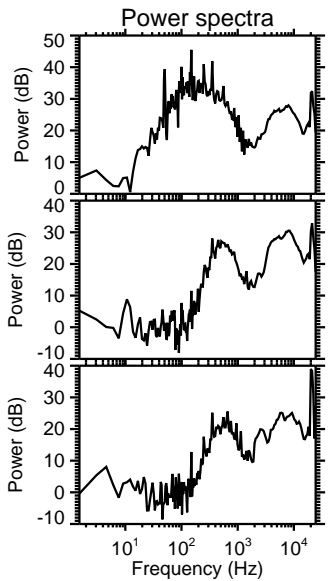
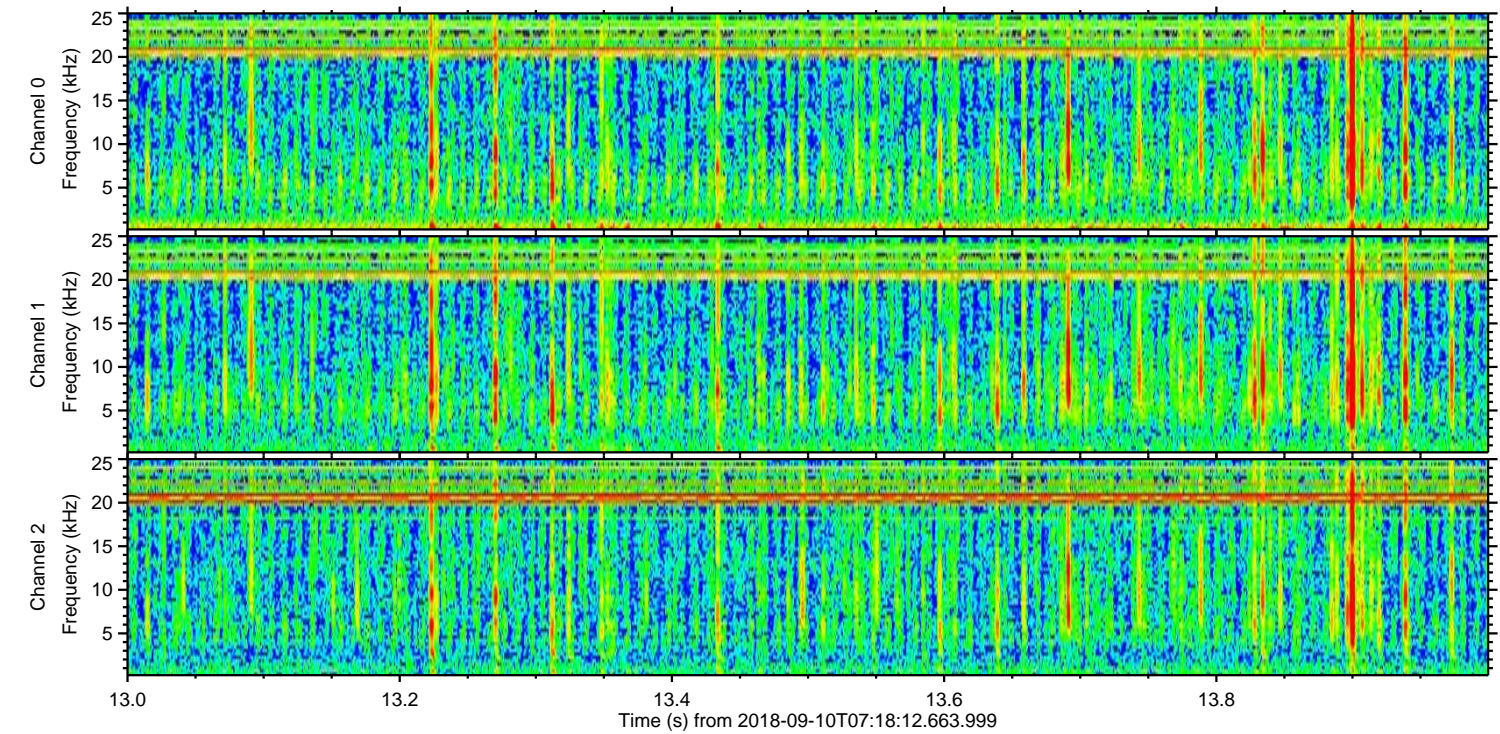
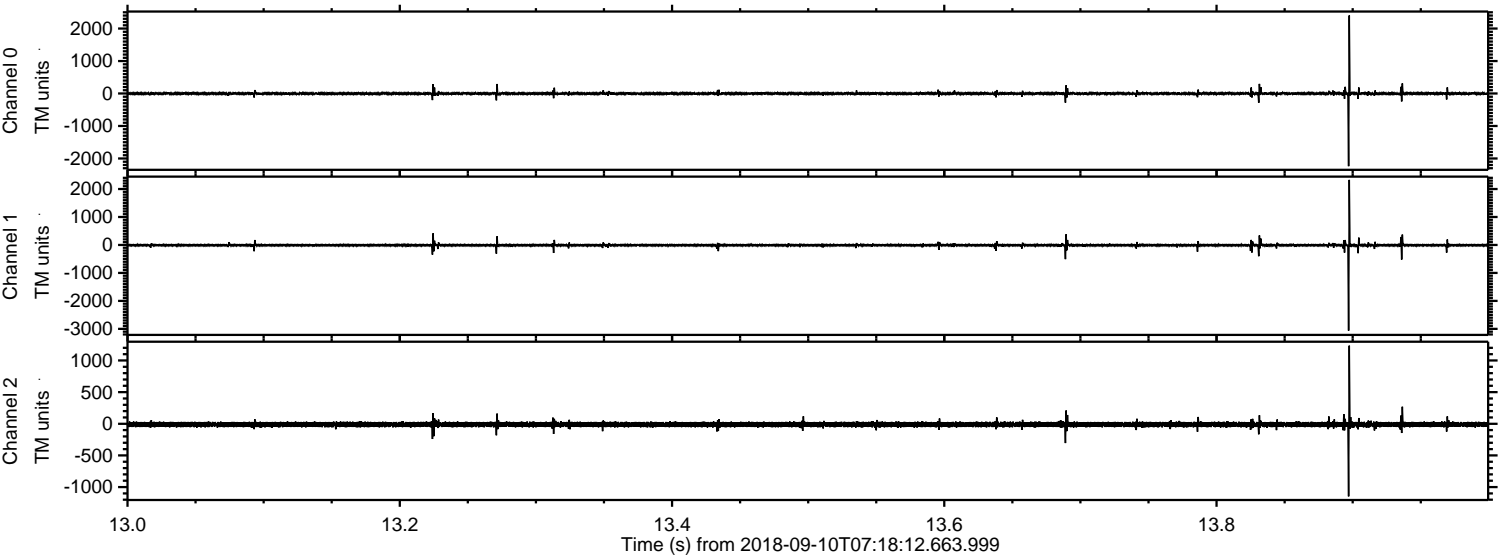

ELMAVAN 3D WAVEFORMS (Measured data sampled at 50 kHz) 51000 packets of 144 samples from 2018-09-10T07:18:12.663.999. Part 116/147

Processed Mon Sep 10 09:26:18 2018 by ELM ver.2012-10-06 from 001__elm20180910_071811__dat00.bin

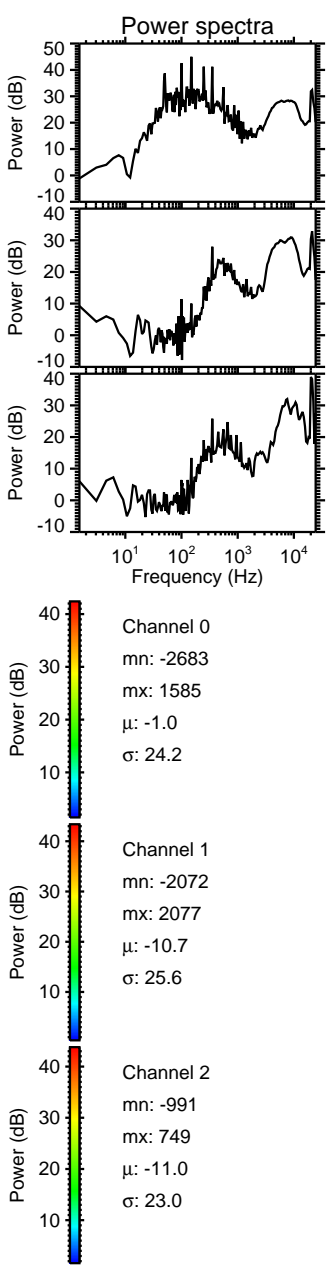
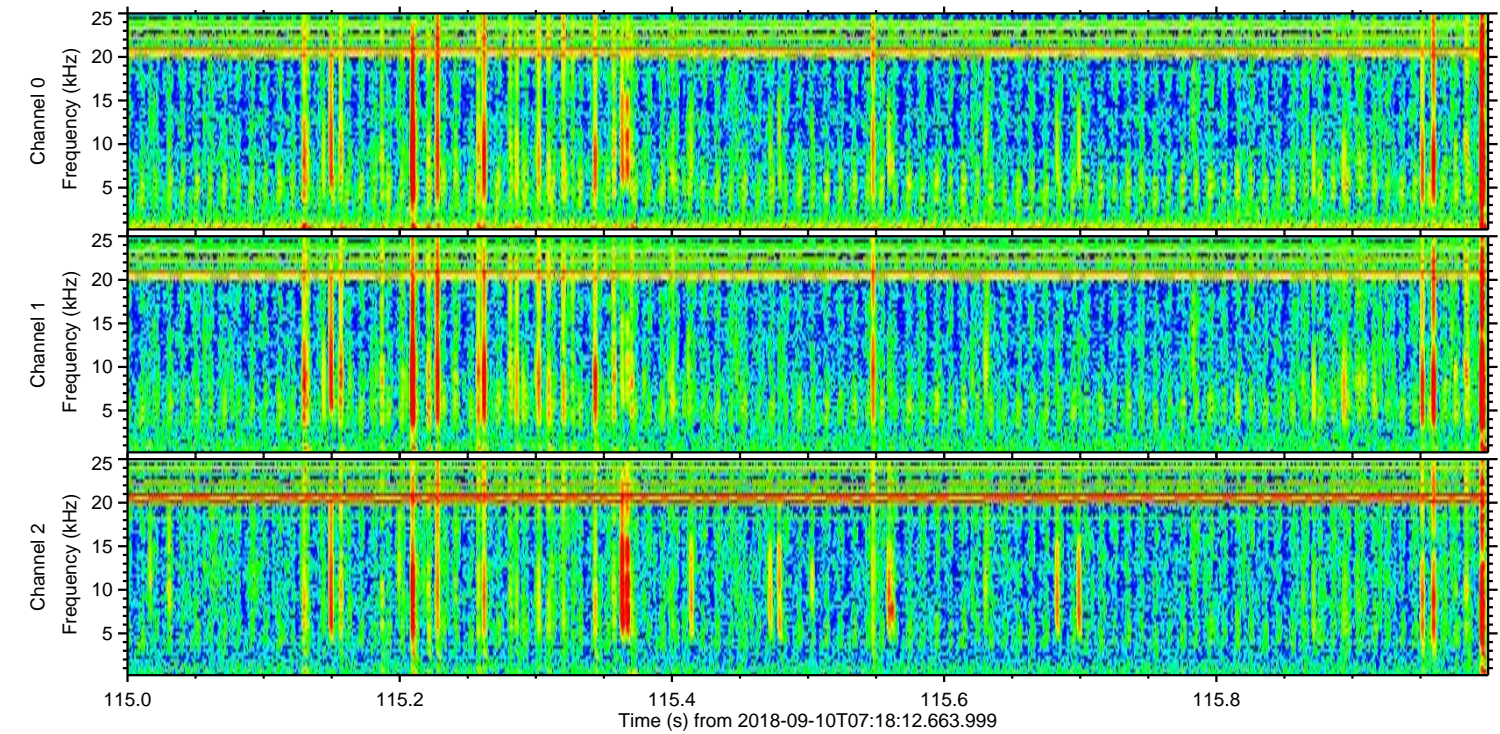
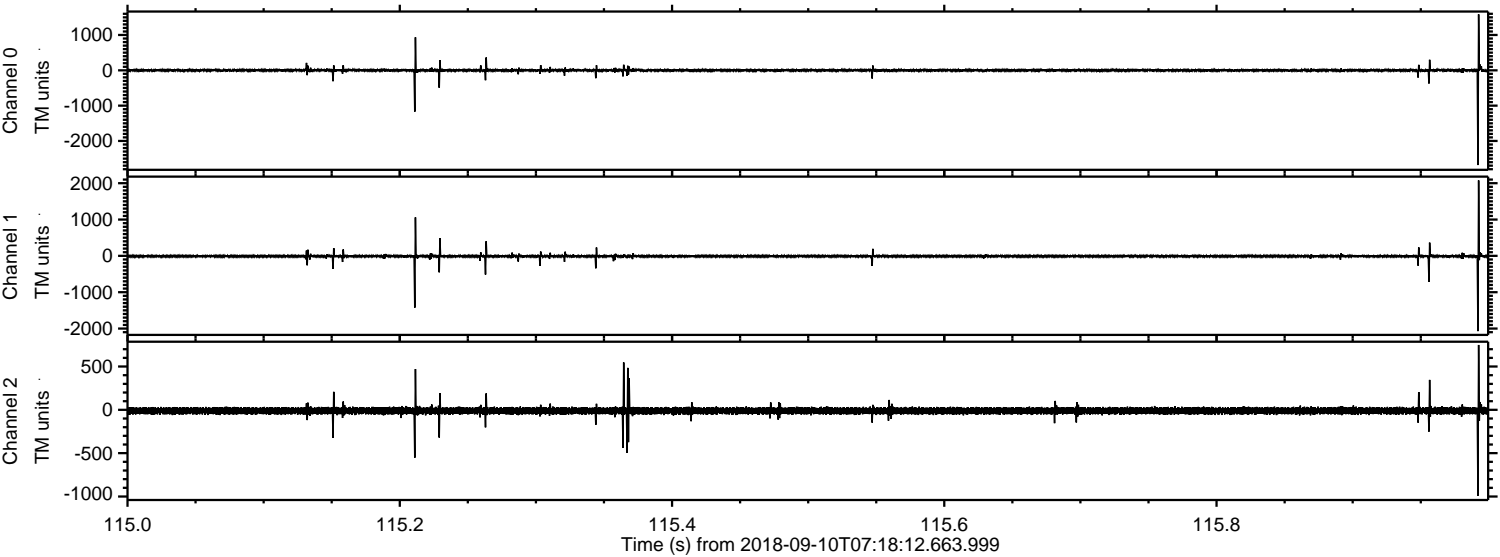

ELMAVAN 3D WAVEFORMS (Measured data sampled at 50 kHz) 51000 packets of 144 samples from 2018-09-10T07:18:12.663.999. Part 67/147

Processed Mon Sep 10 09:26:18 2018 by ELM ver.2012-10-06 from 001__elm20180910_071811__dat00.bin

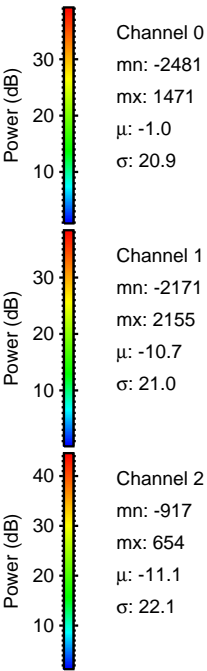
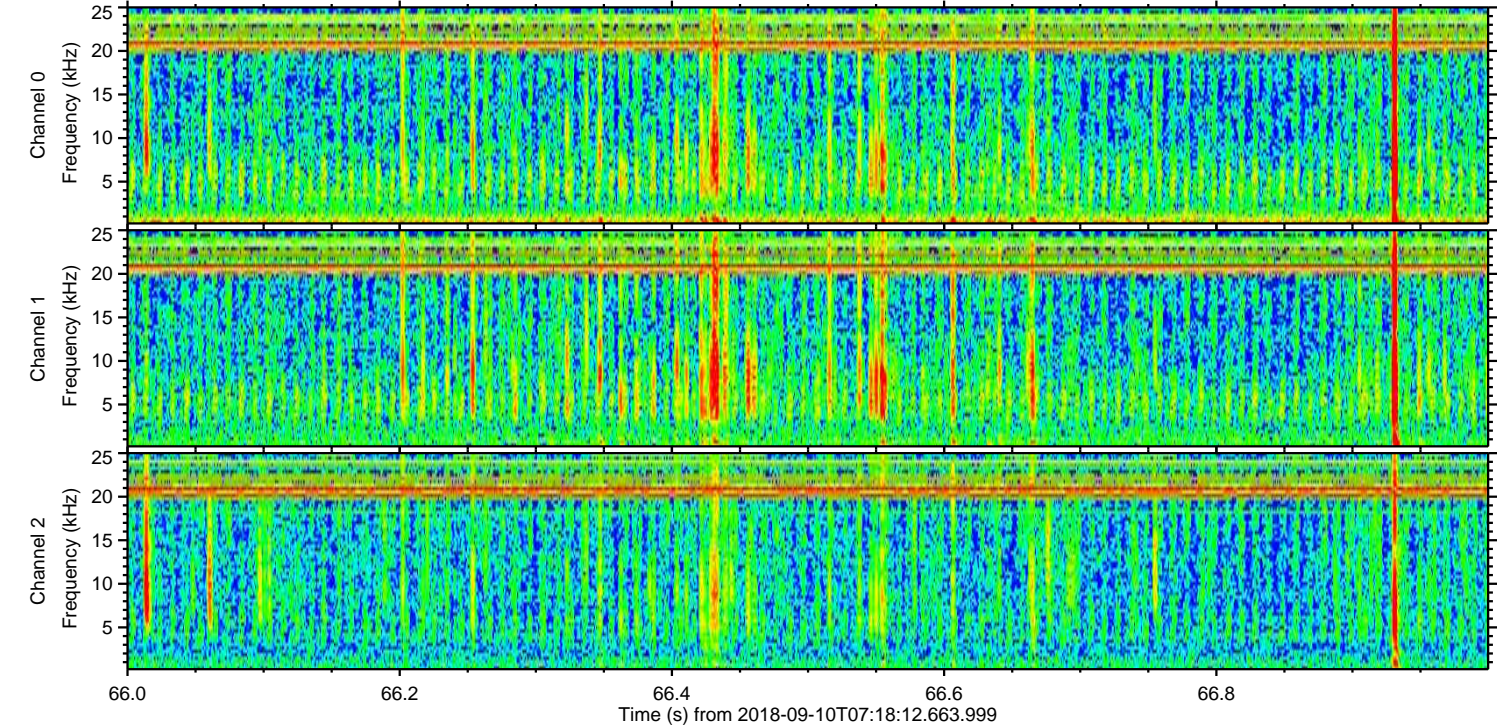
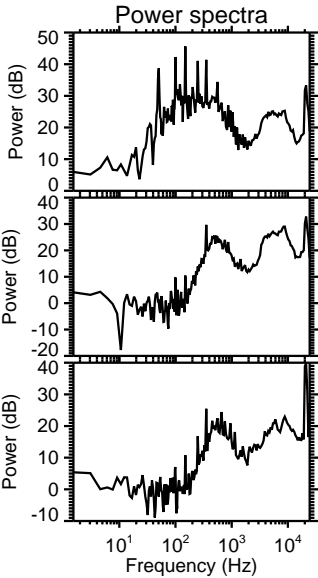
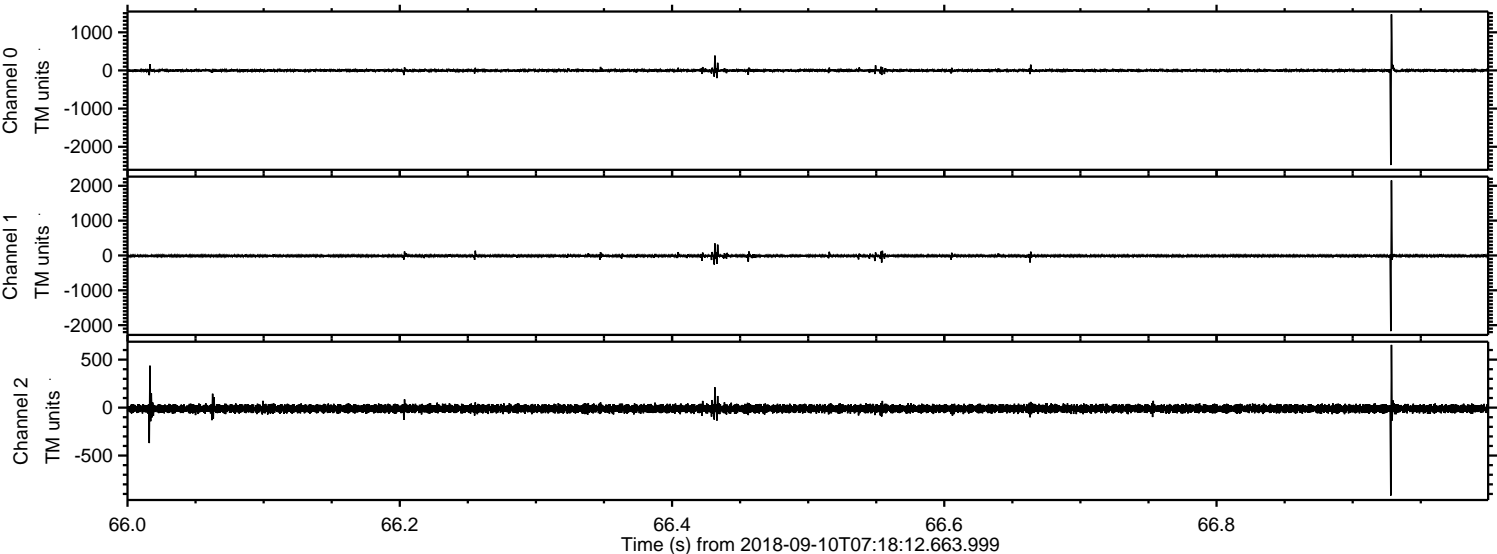

Processed Mon Sep 10 09:26:19 2018 by ELM ver.2012-10-06 from 001__elm20180910_071811__dat00.bin

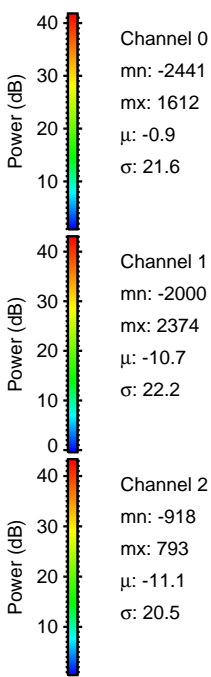
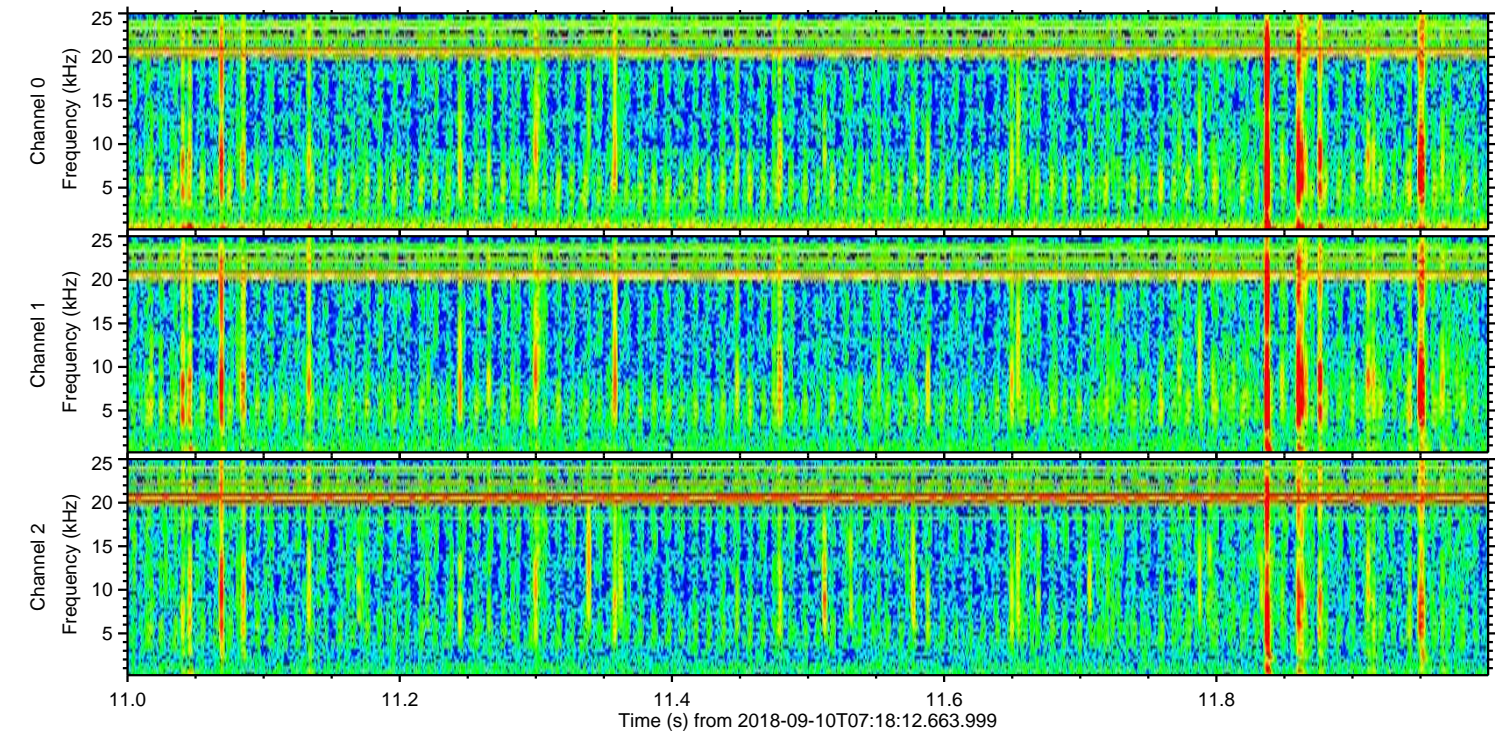
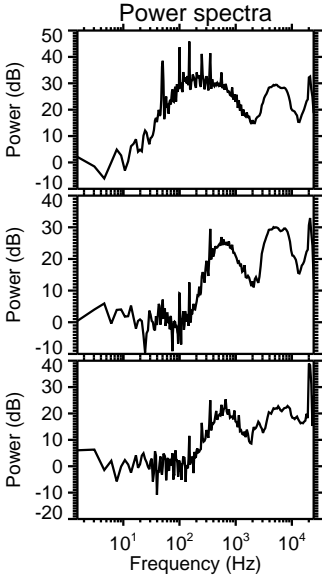
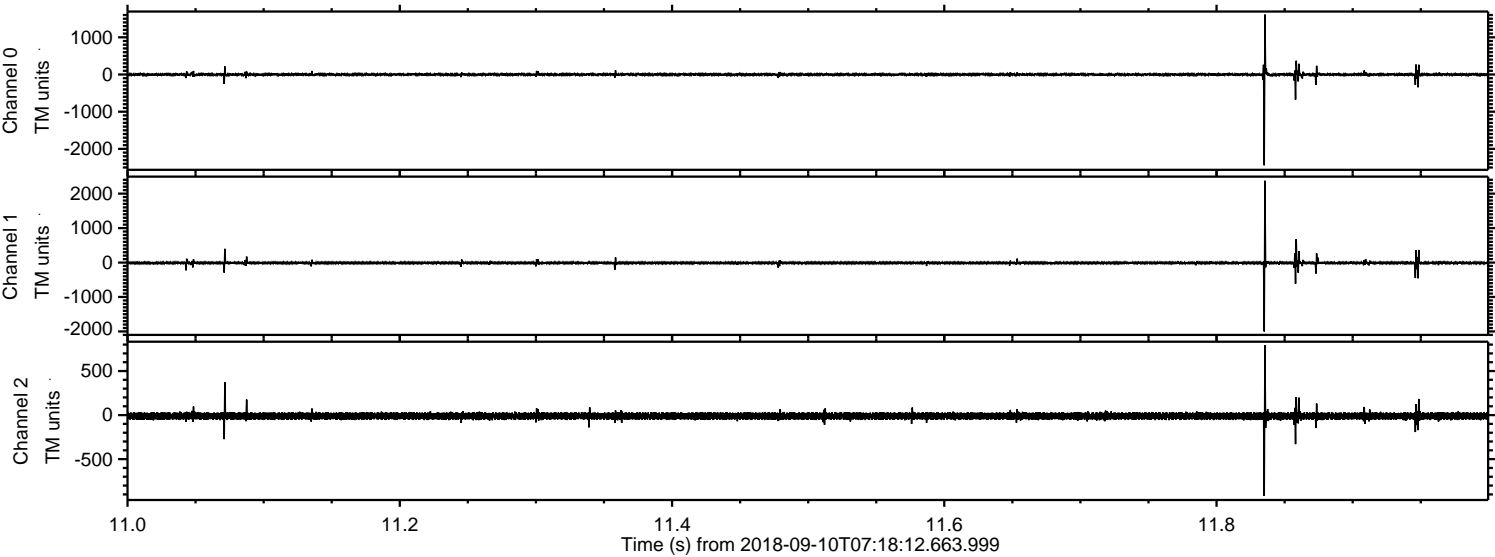

Processed Mon Sep 10 09:26:20 2018 by ELM ver.2012-10-06 from 001__elm20180910_071811__dat00.bin

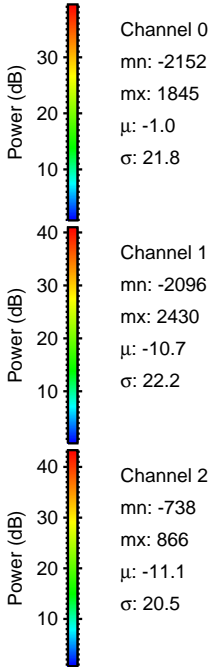
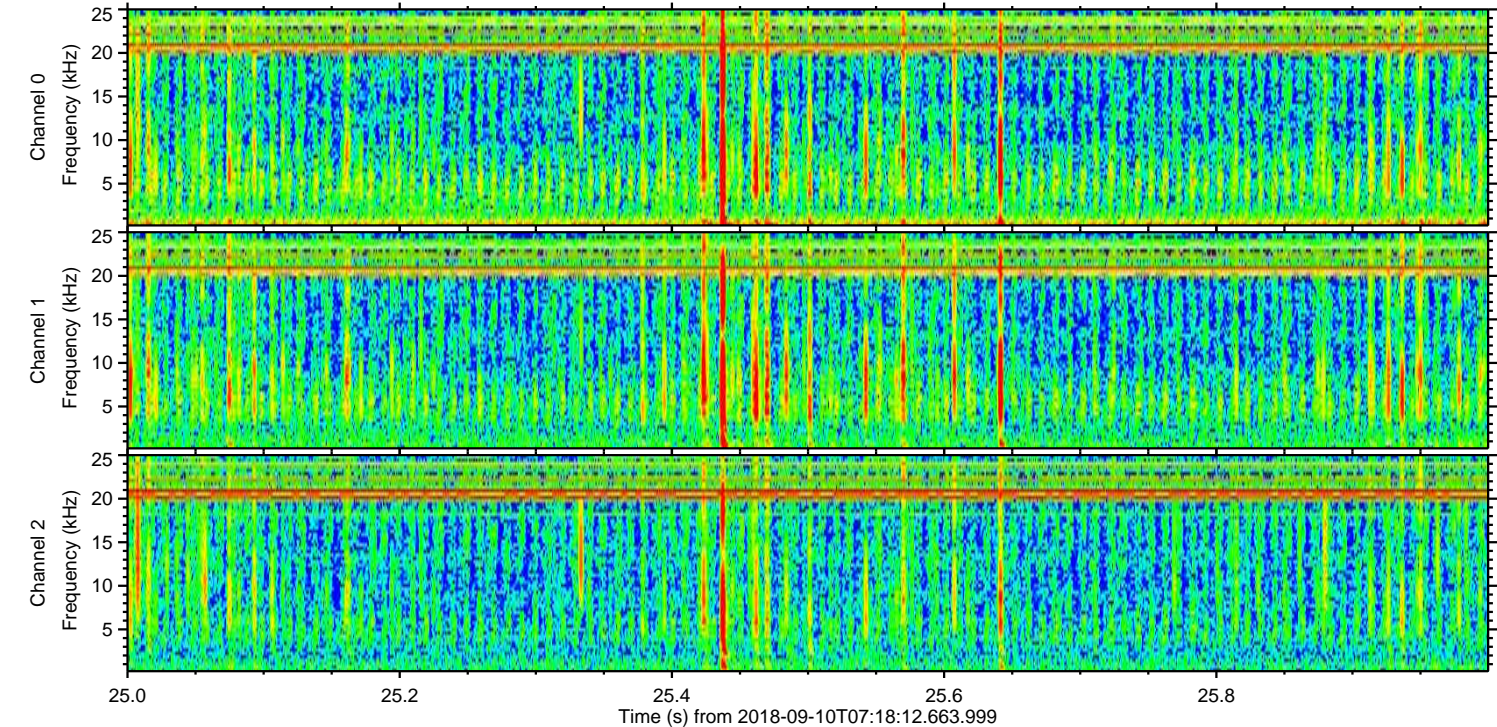
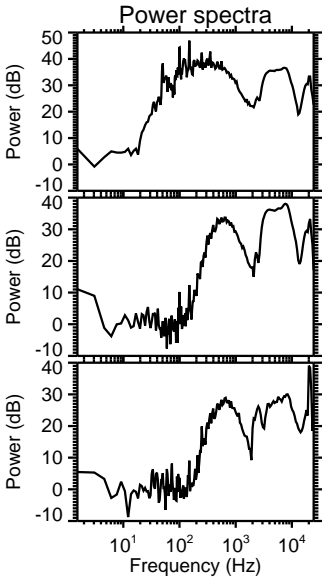
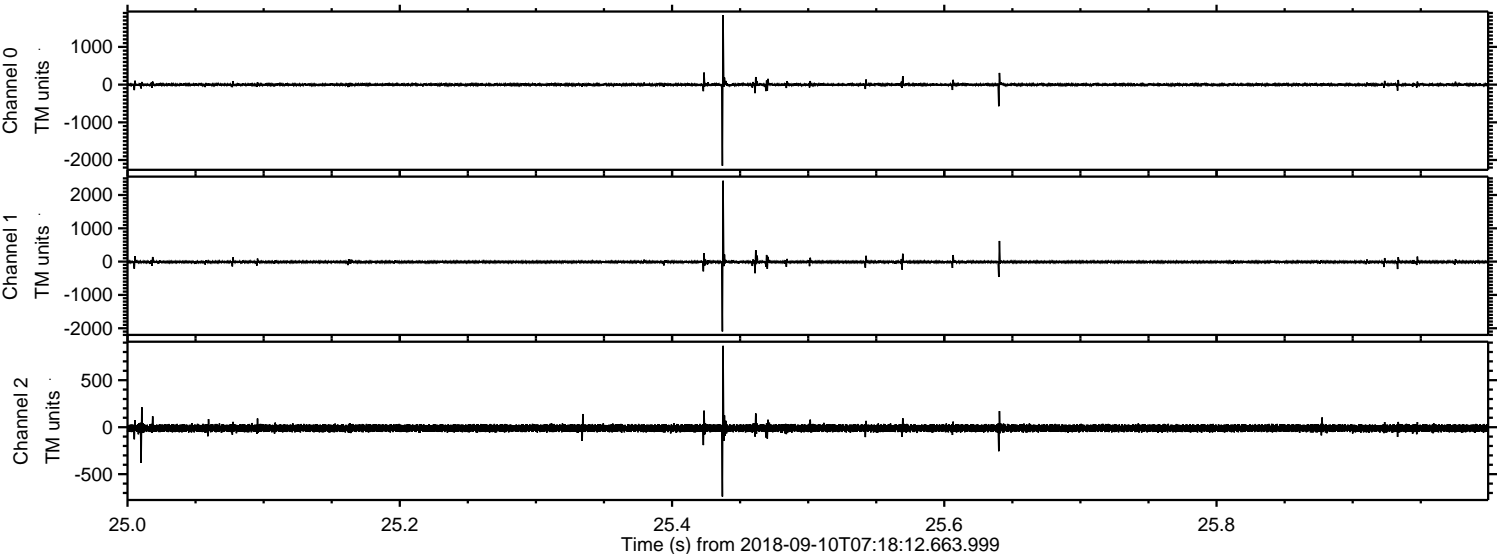

Processed Mon Sep 10 09:26:21 2018 by ELM ver.2012-10-06 from 001__elm20180910_071811__dat00.bin

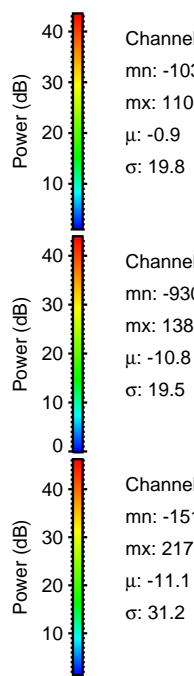
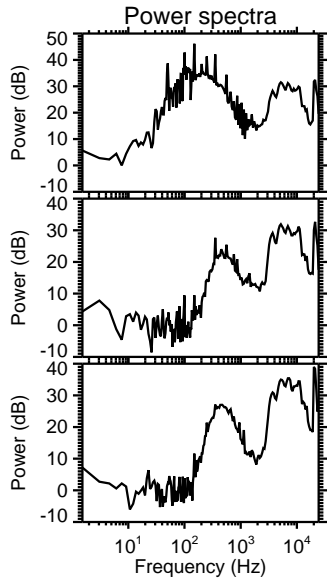
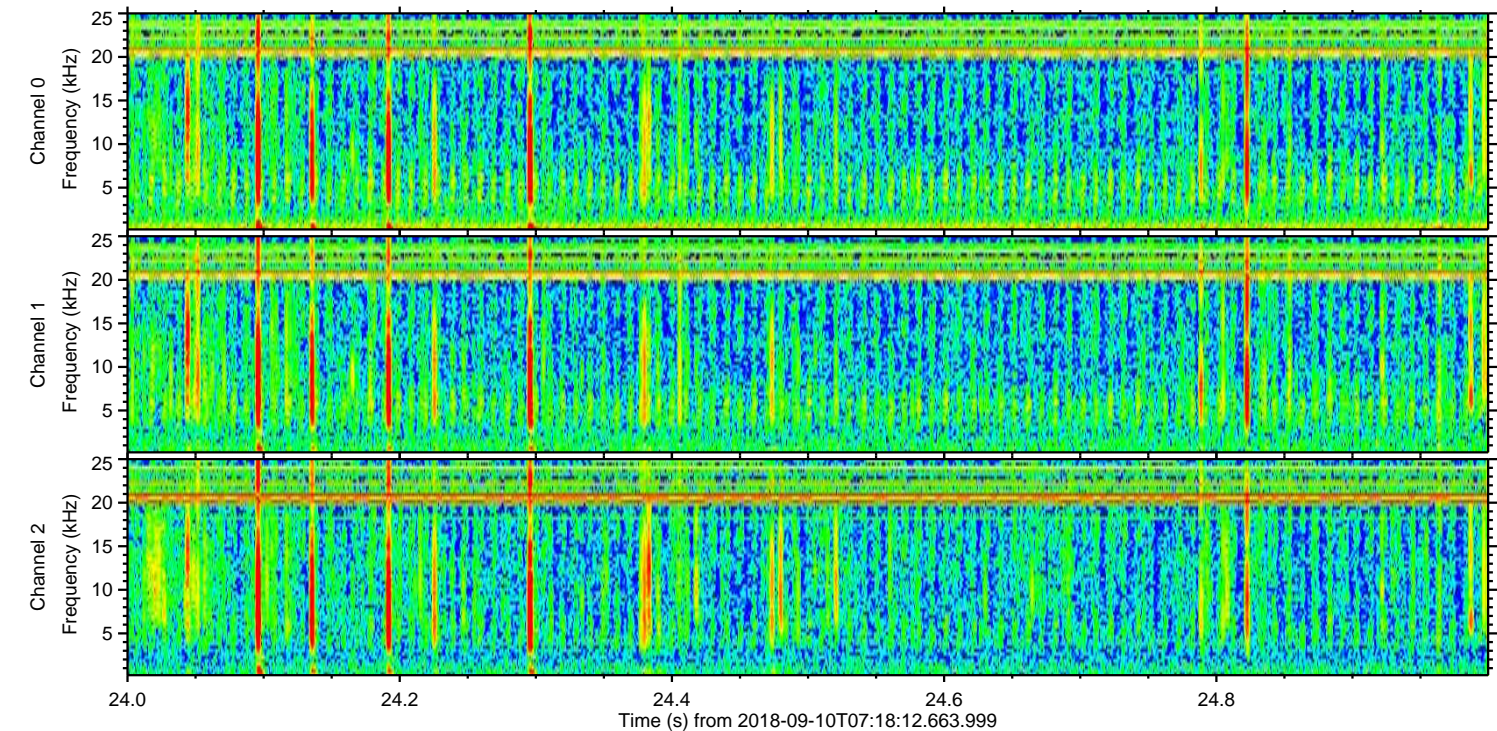
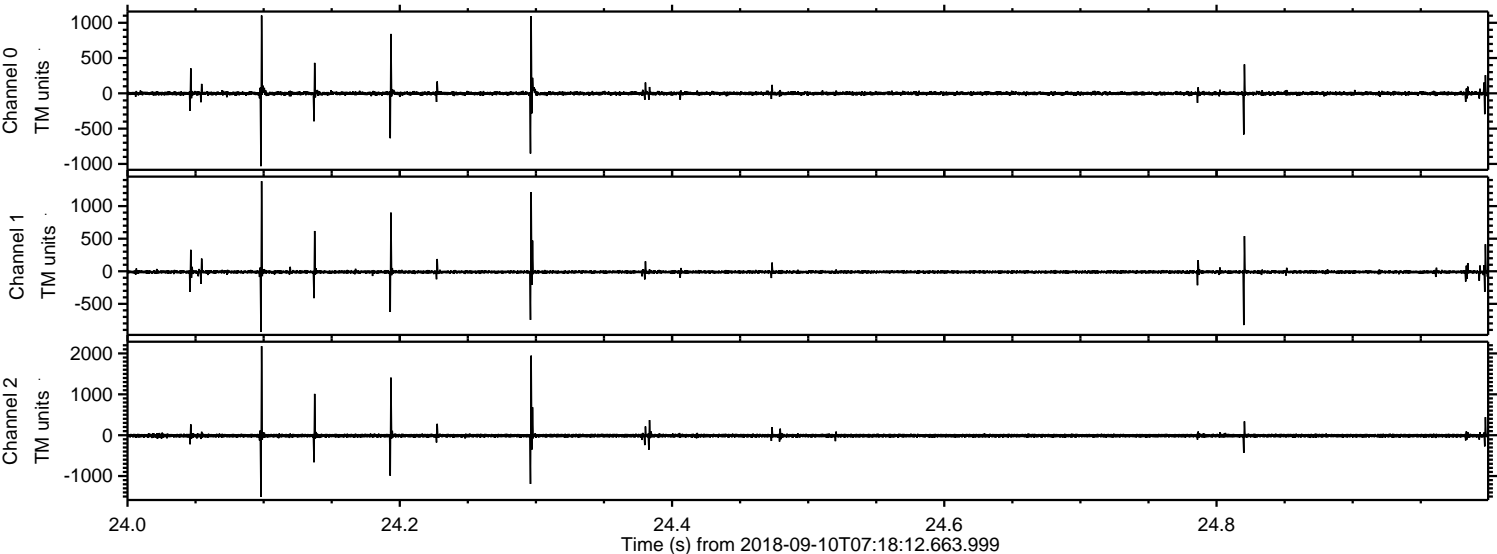

Channel 0
mn: -1032
mx: 1104
 μ : -0.9
 σ : 19.8

Channel 1
mn: -930
mx: 1383
 μ : -10.8
 σ : 19.5

Channel 2
mn: -1510
mx: 2178
 μ : -11.1
 σ : 31.2

Processed Mon Sep 10 09:26:21 2018 by ELM ver.2012-10-06 from 001__elm20180910_071811__dat00.bin

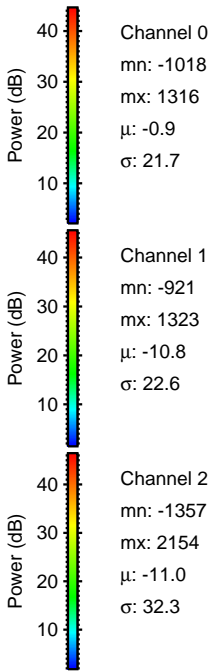
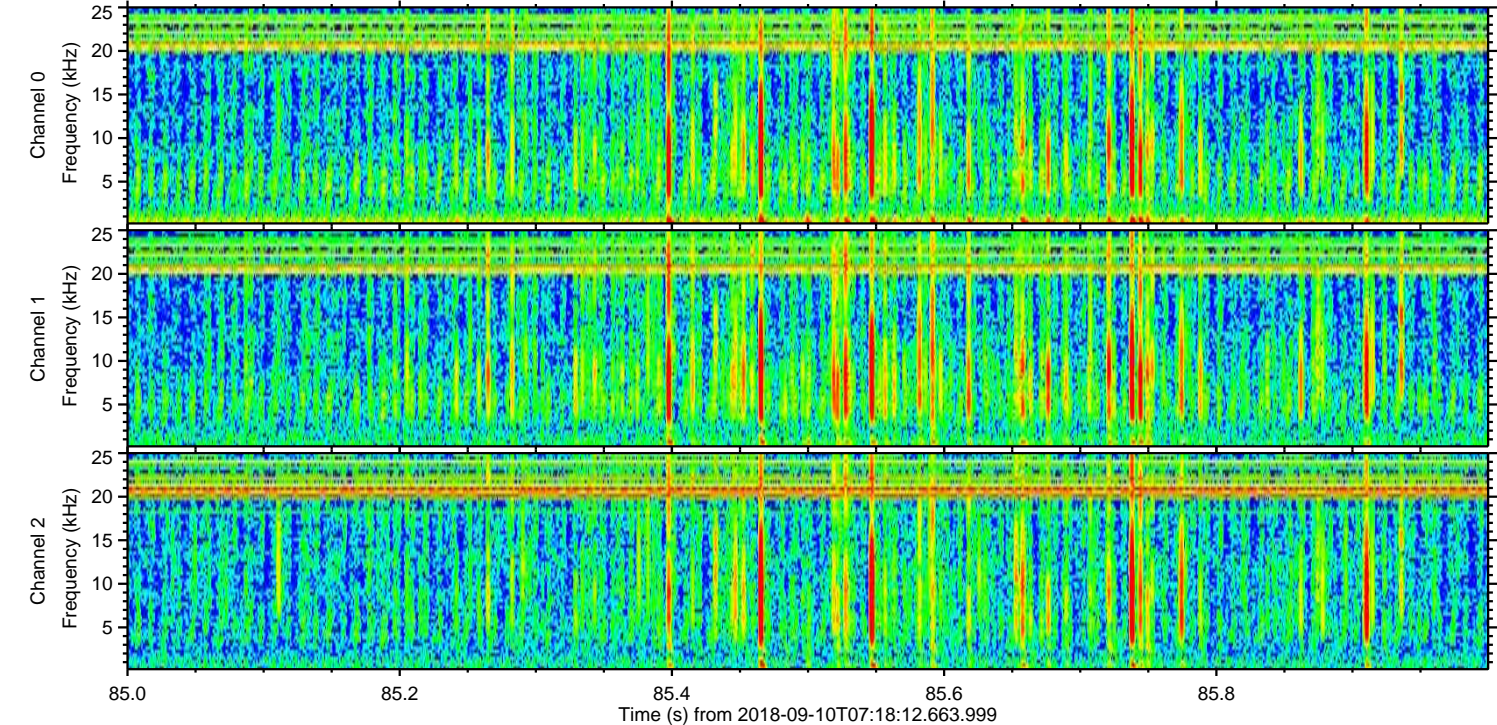
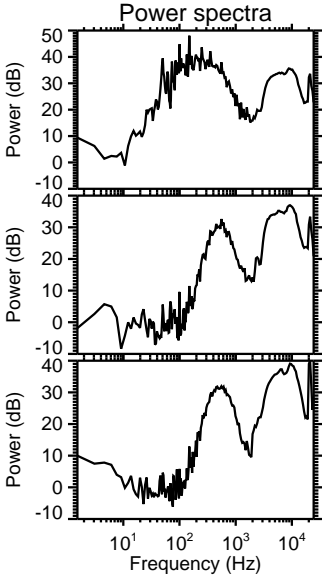
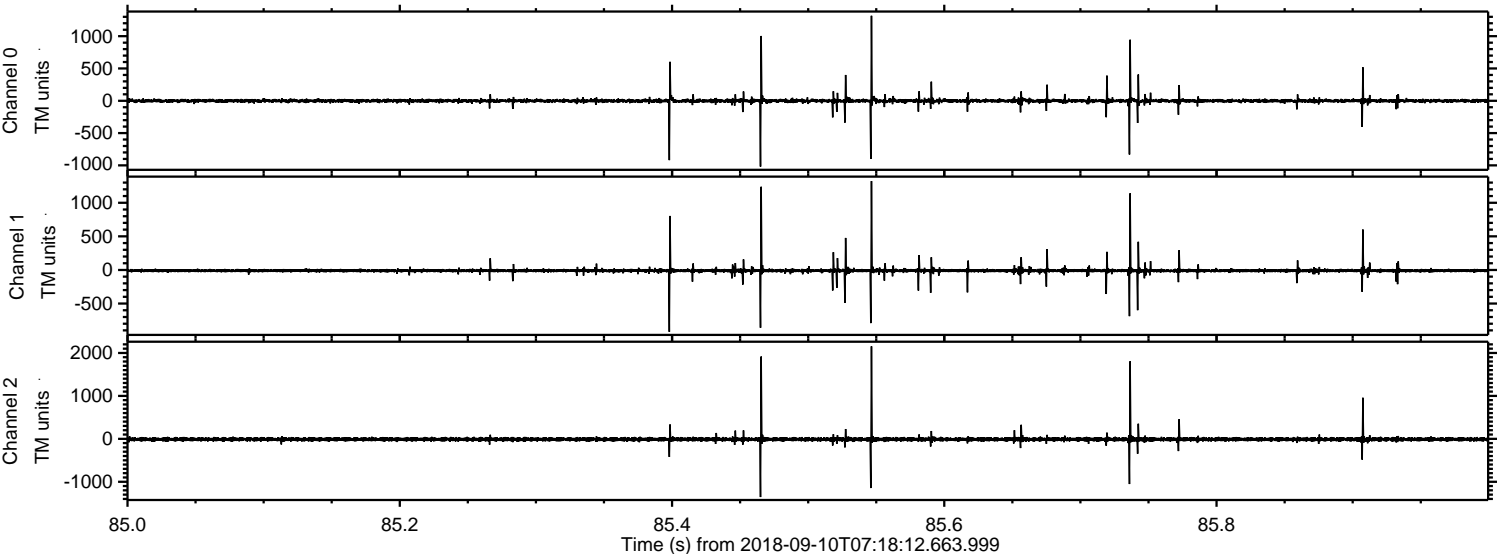

Processed Mon Sep 10 09:26:22 2018 by ELM ver.2012-10-06 from 001__elm20180910_071811__dat00.bin

