

ELMAVAN 3D WAVEFORMS (Measured data sampled at 50 kHz) 51000 packets of 144 samples from 2018-09-08T12:46:30.607.999.

Processed Sat Sep 8 14:54:24 2018 by ELM ver.2012-10-06 from 001__elm20180908_124629__dat00.bin

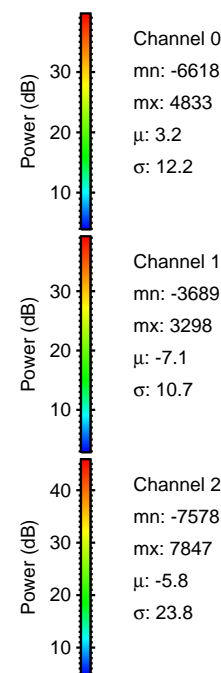

Processed Sat Sep 8 14:54:31 2018 by ELM ver.2012-10-06 from 001__elm20180908_124629__dat00.bin

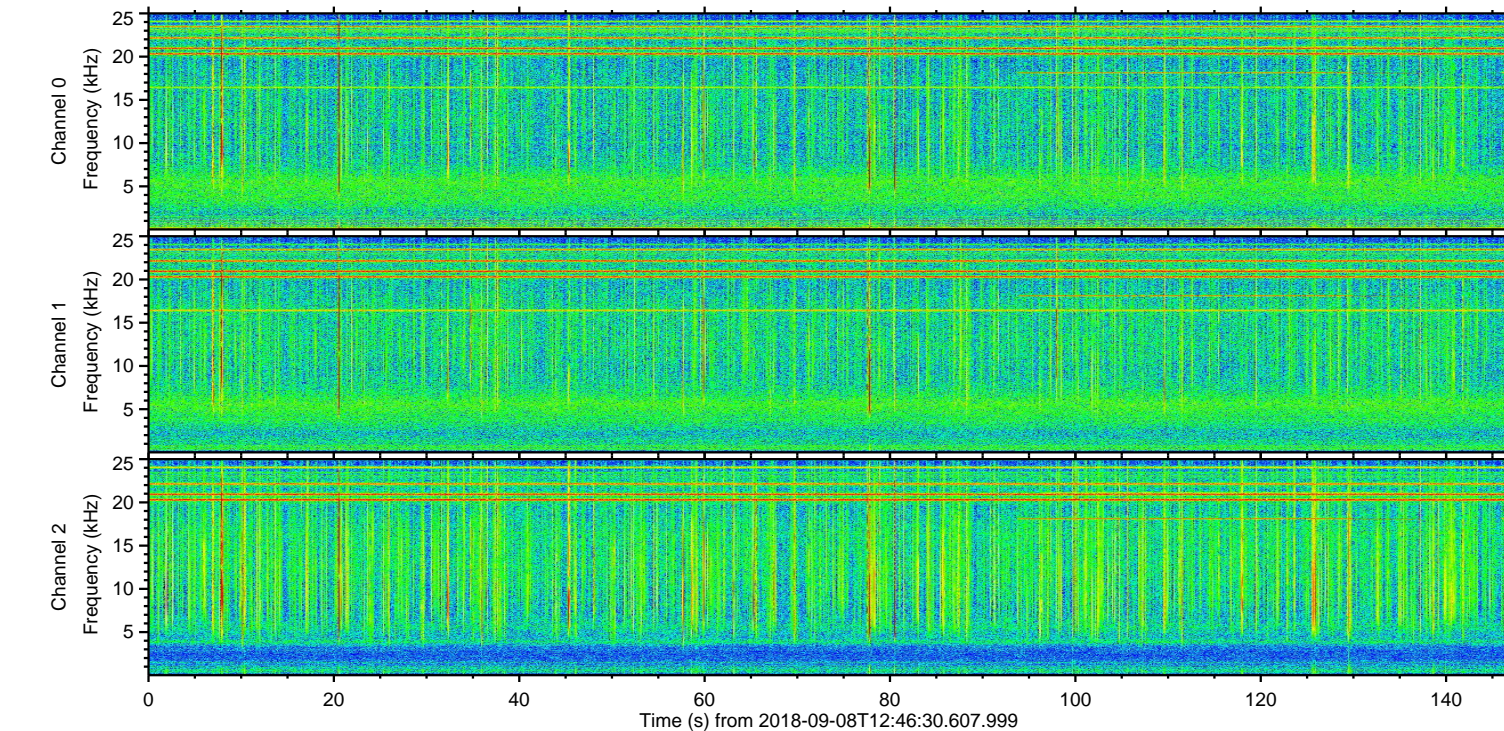
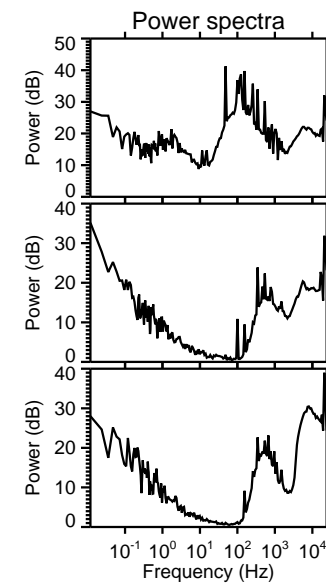
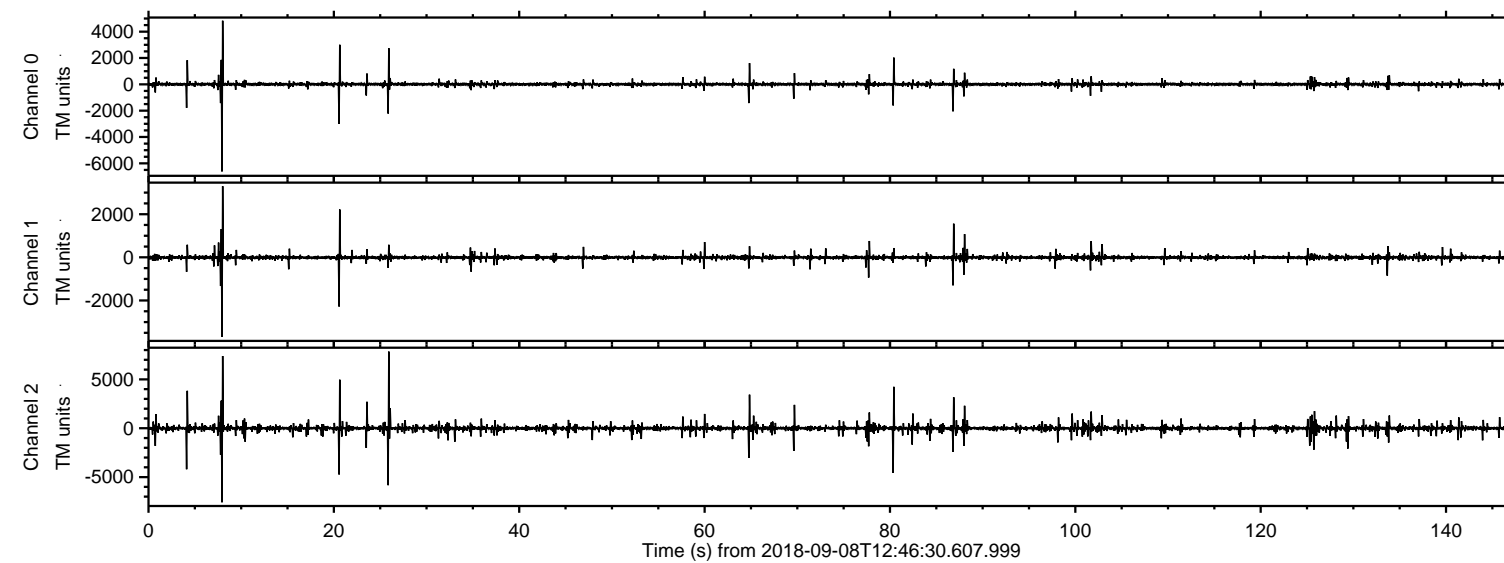
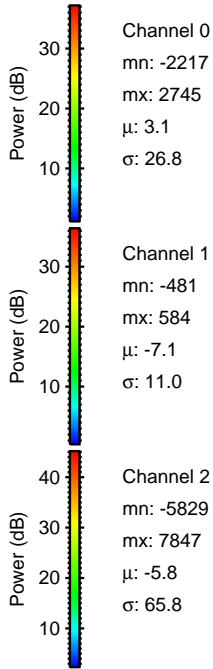
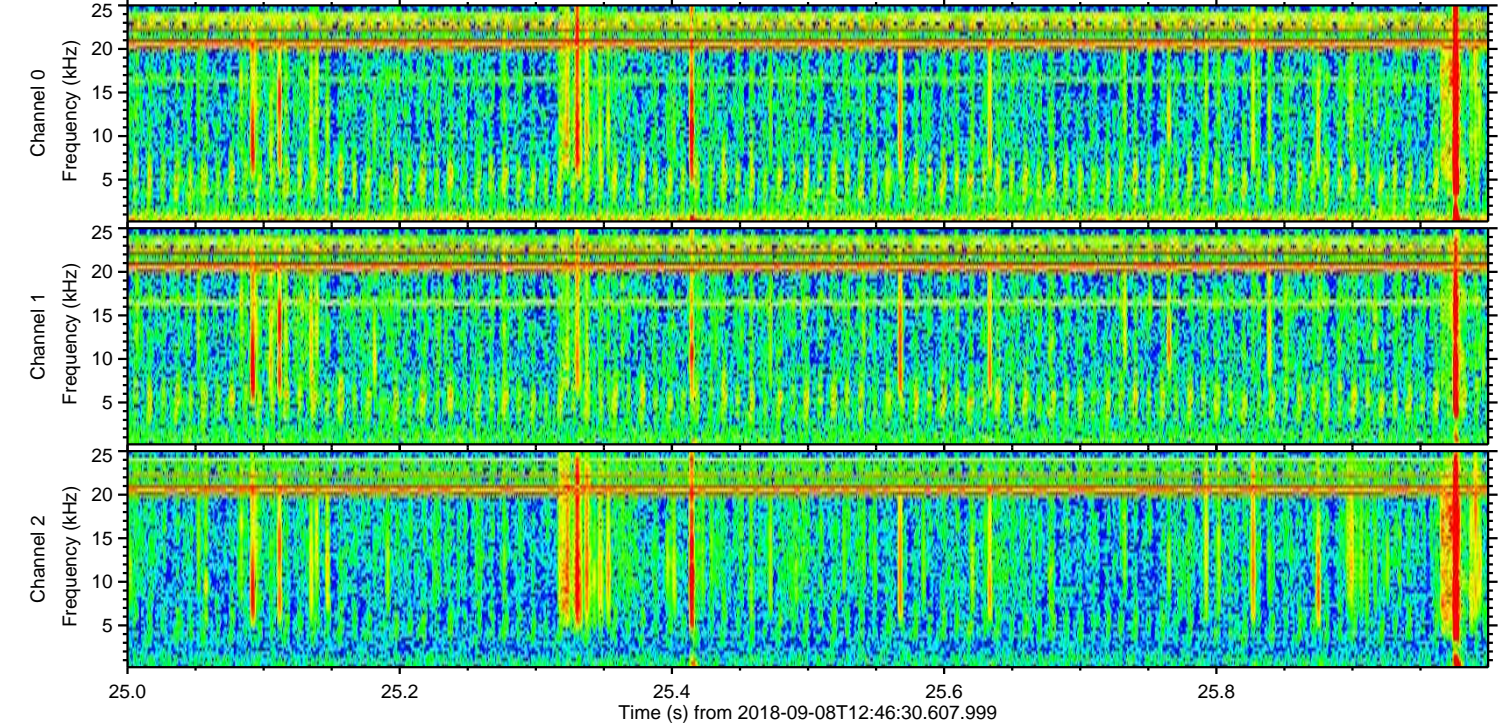
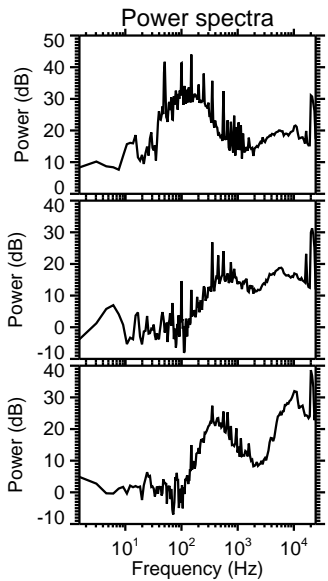
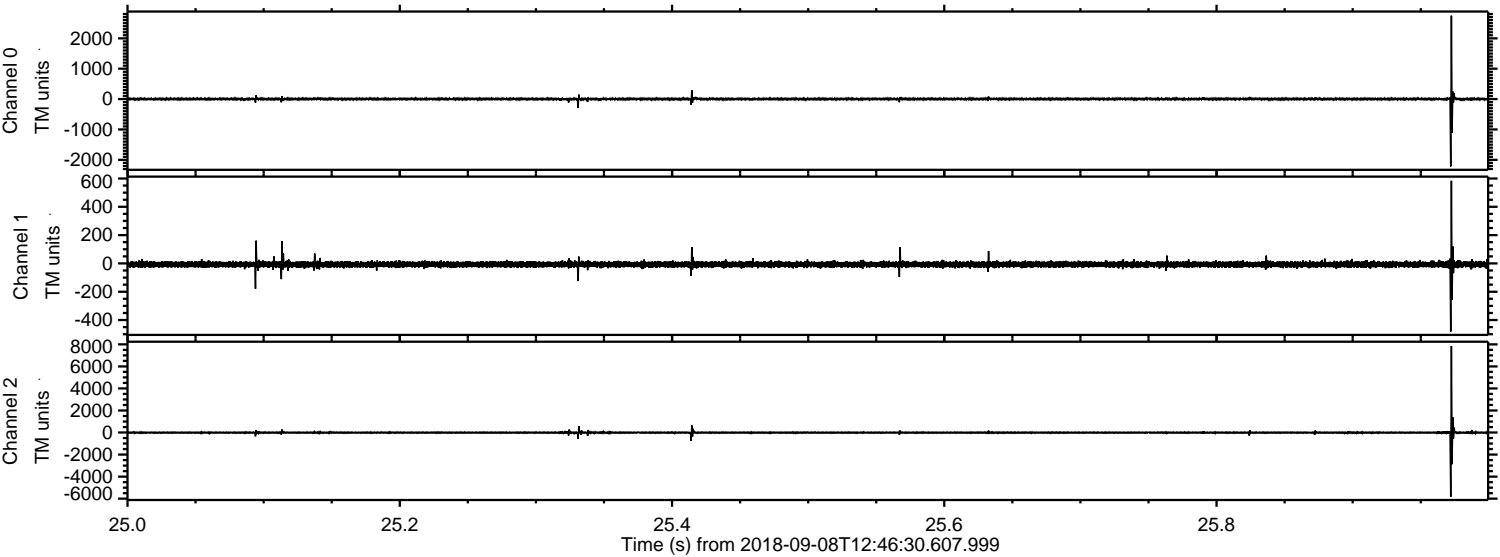

ELMAVAN 3D WAVEFORMS (Measured data sampled at 50 kHz) 51000 packets of 144 samples from 2018-09-08T12:46:30.607.999. Part 8/147

Processed Sat Sep 8 14:54:32 2018 by ELM ver.2012-10-06 from 001__elm20180908_124629__dat00.bin

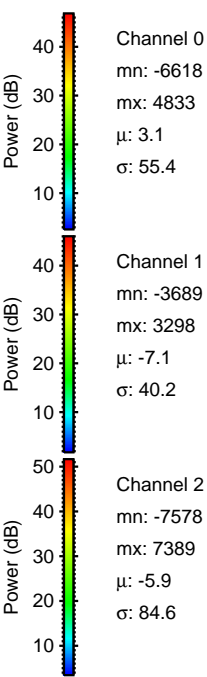
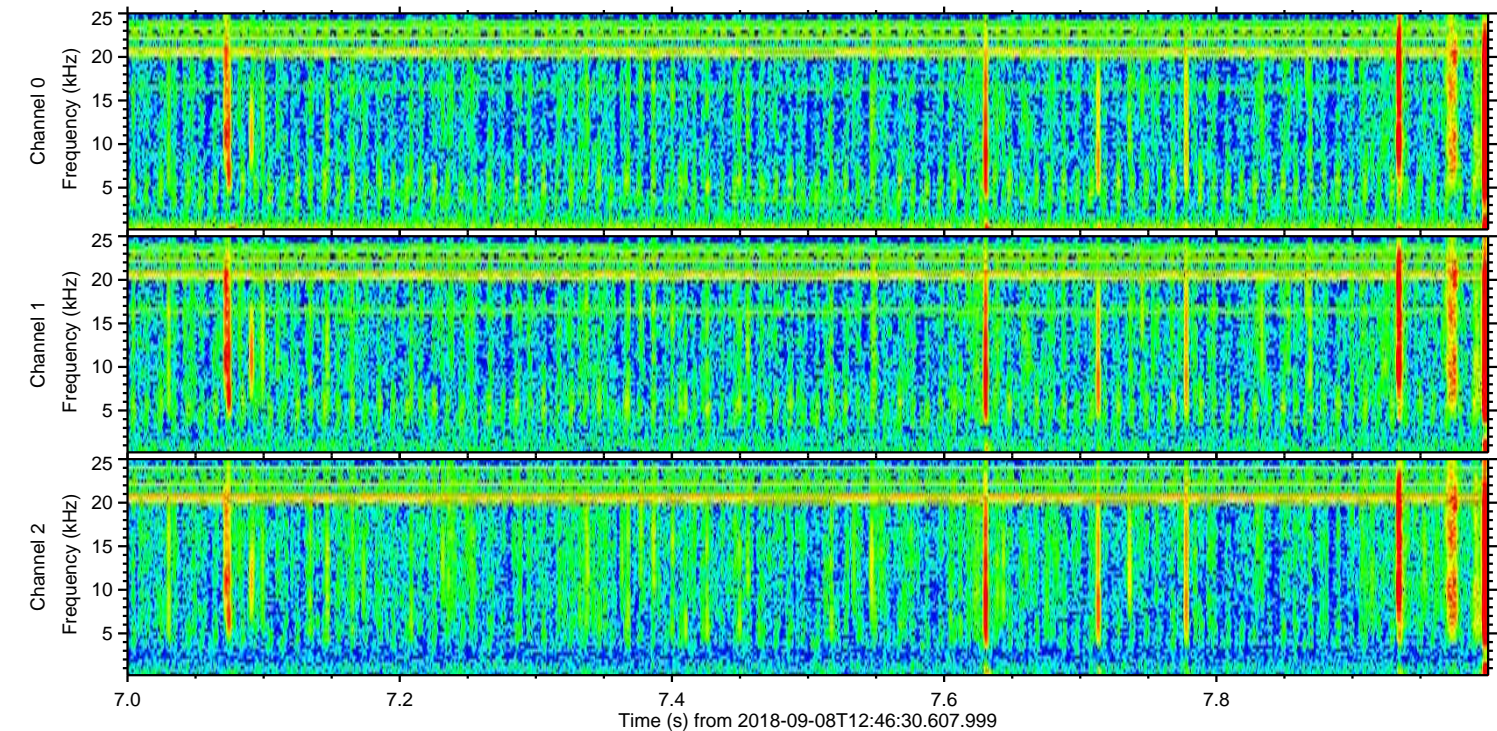
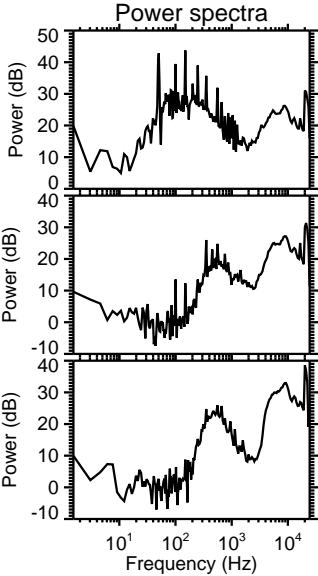
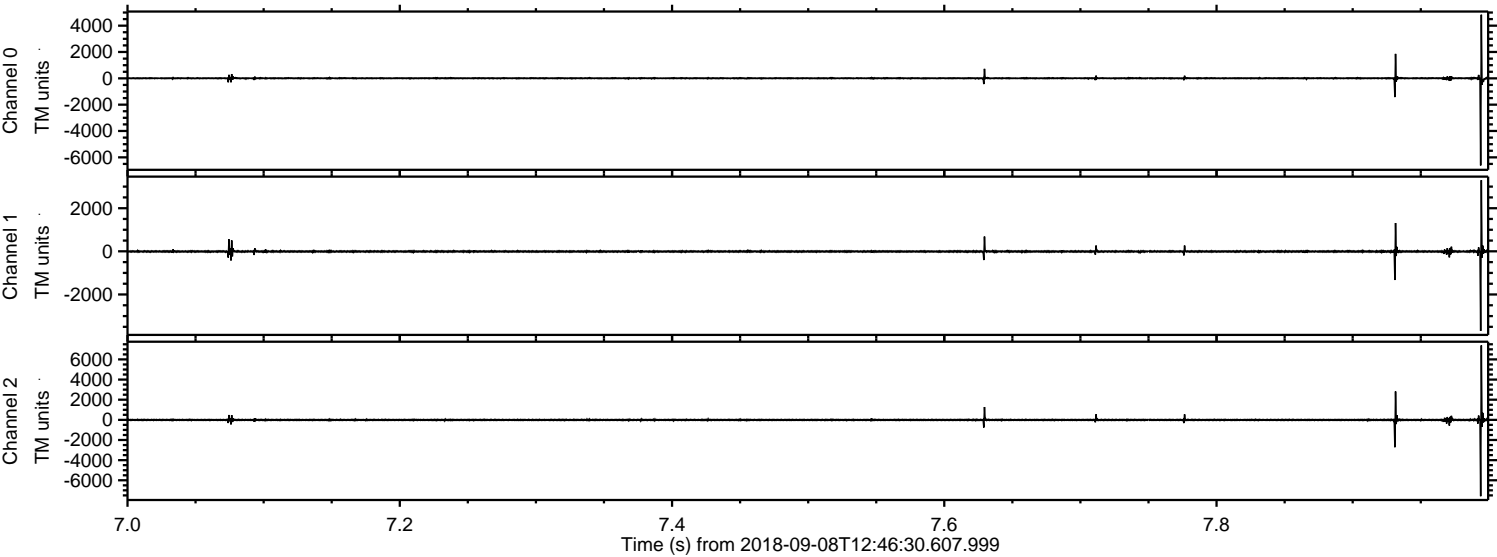

Channel 0
mn: -6618
mx: 4833
 μ : 3.1
 σ : 55.4

Channel 1
mn: -3689
mx: 3298
 μ : -7.1
 σ : 40.2

Channel 2
mn: -7578
mx: 7389
 μ : -5.9
 σ : 84.6

ELMAVAN 3D WAVEFORMS (Measured data sampled at 50 kHz) 51000 packets of 144 samples from 2018-09-08T12:46:30.607.999. Part 21/147

Processed Sat Sep 8 14:54:33 2018 by ELM ver.2012-10-06 from 001__elm20180908_124629__dat00.bin

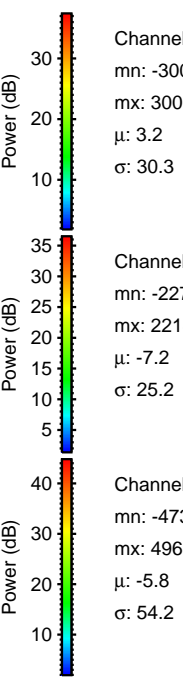
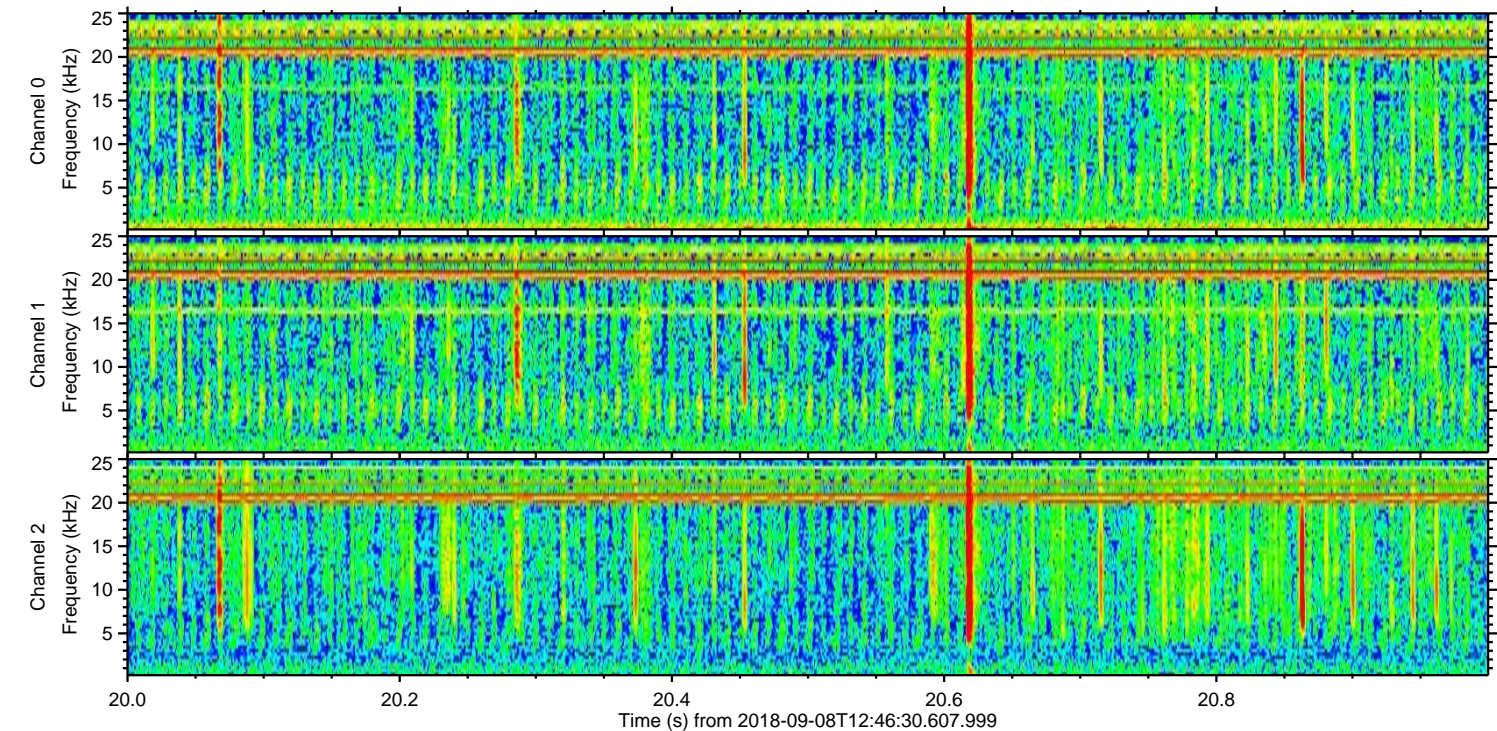
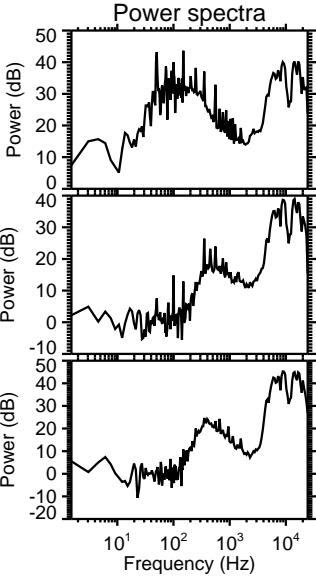
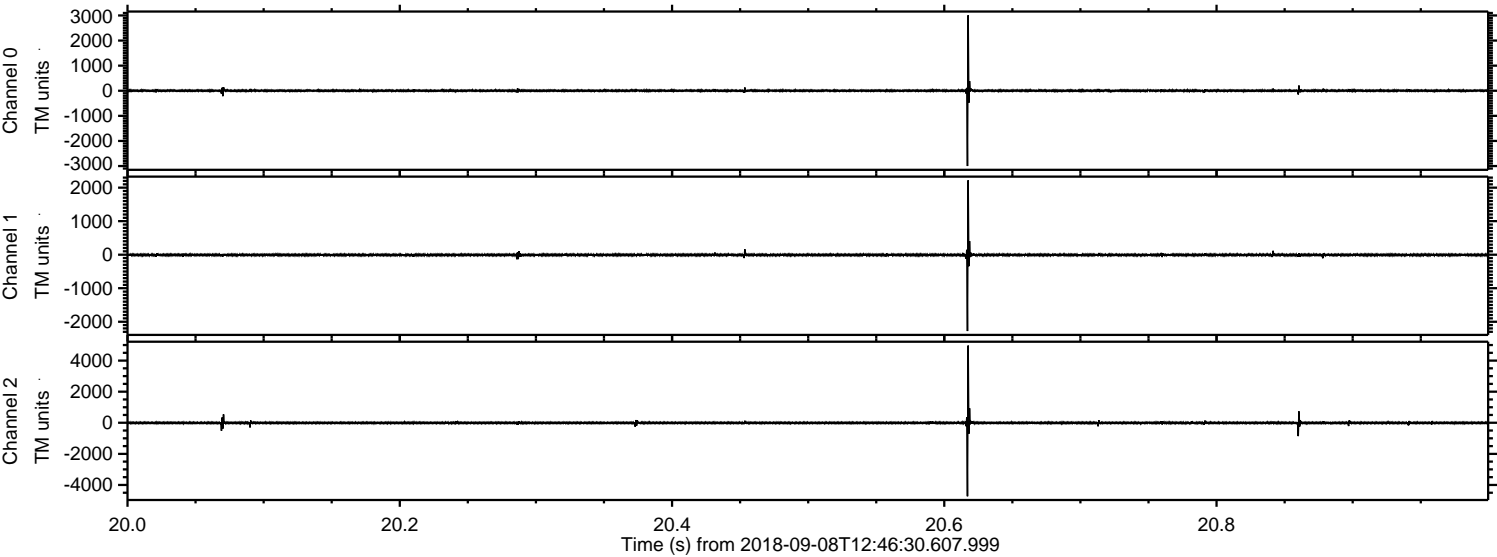

Processed Sat Sep 8 14:54:34 2018 by ELM ver.2012-10-06 from 001__elm20180908_124629__dat00.bin

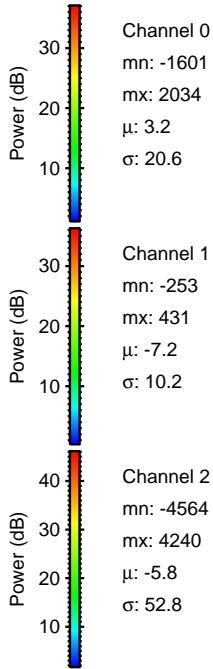
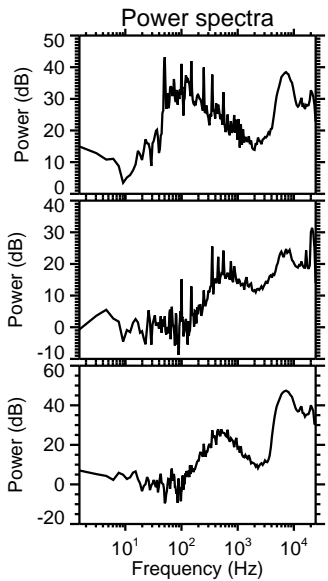
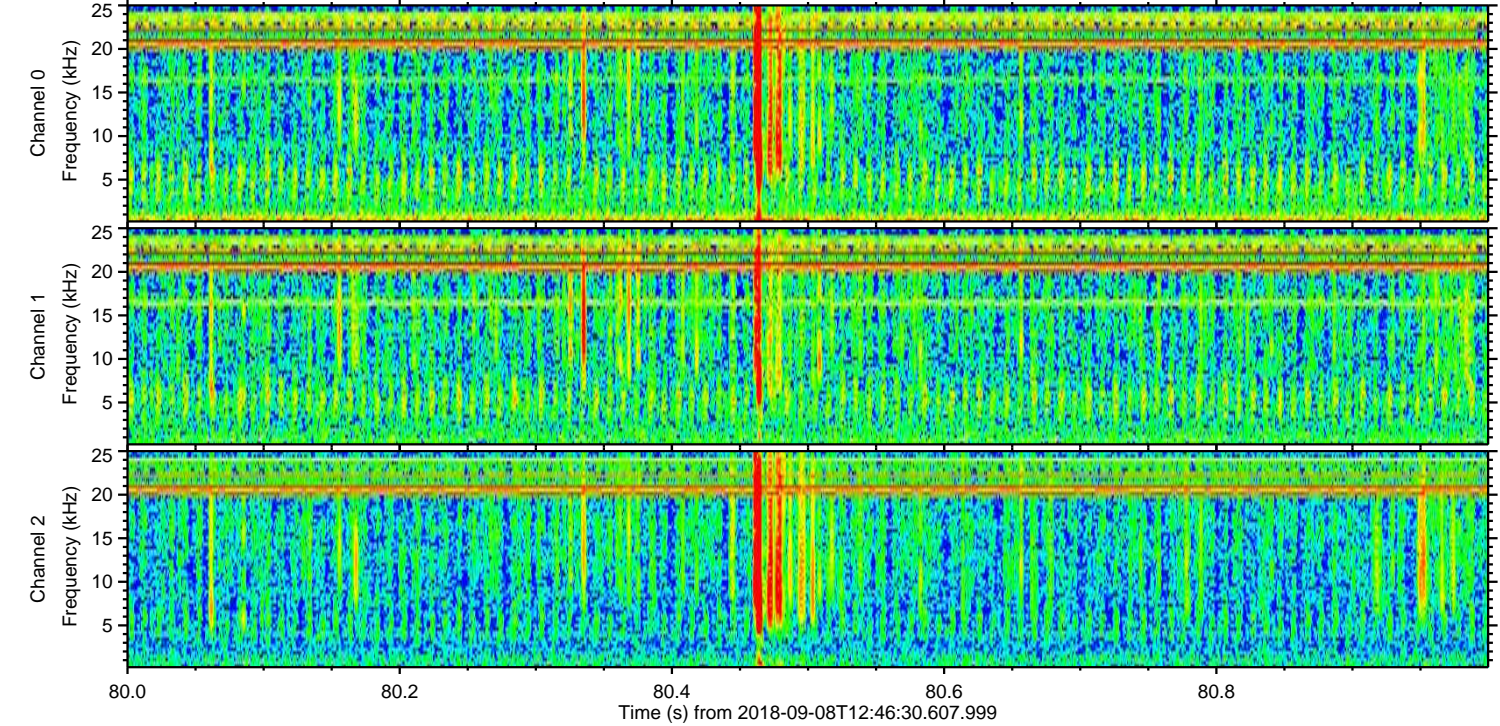
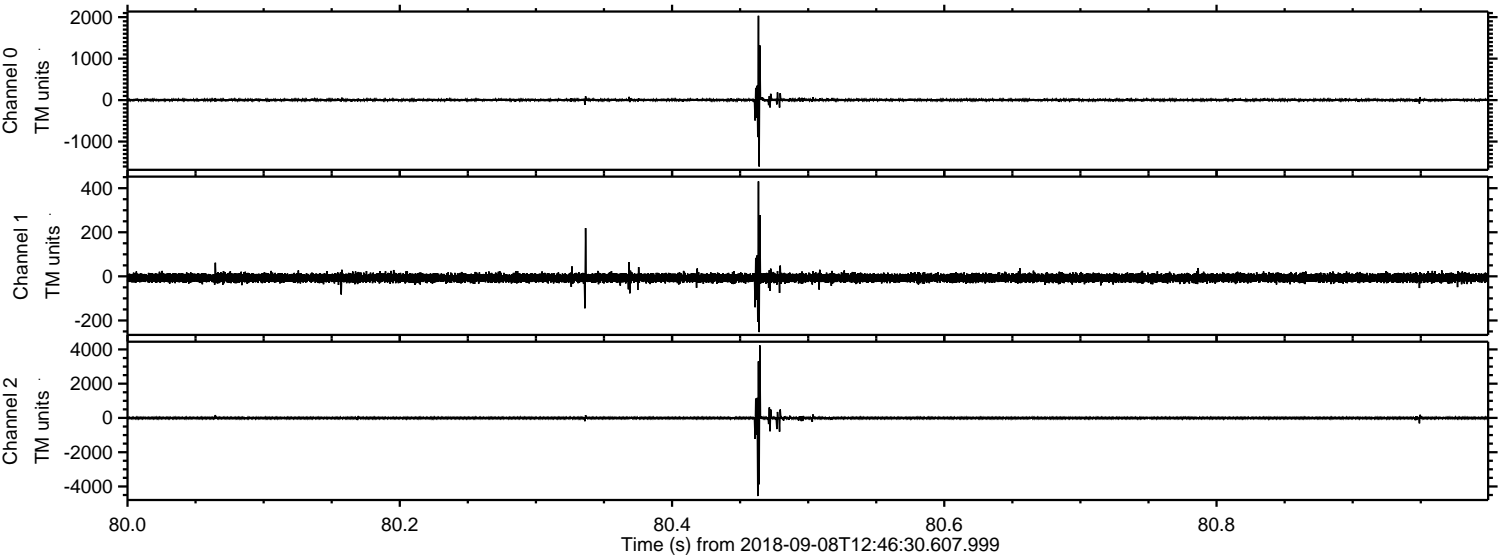

Processed Sat Sep 8 14:54:34 2018 by ELM ver.2012-10-06 from 001__elm20180908_124629__dat00.bin

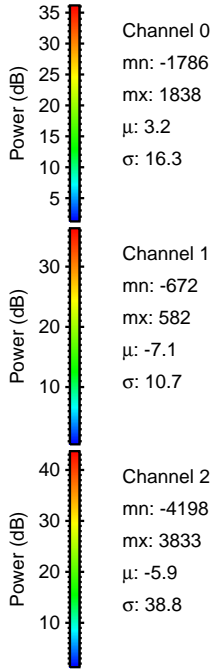
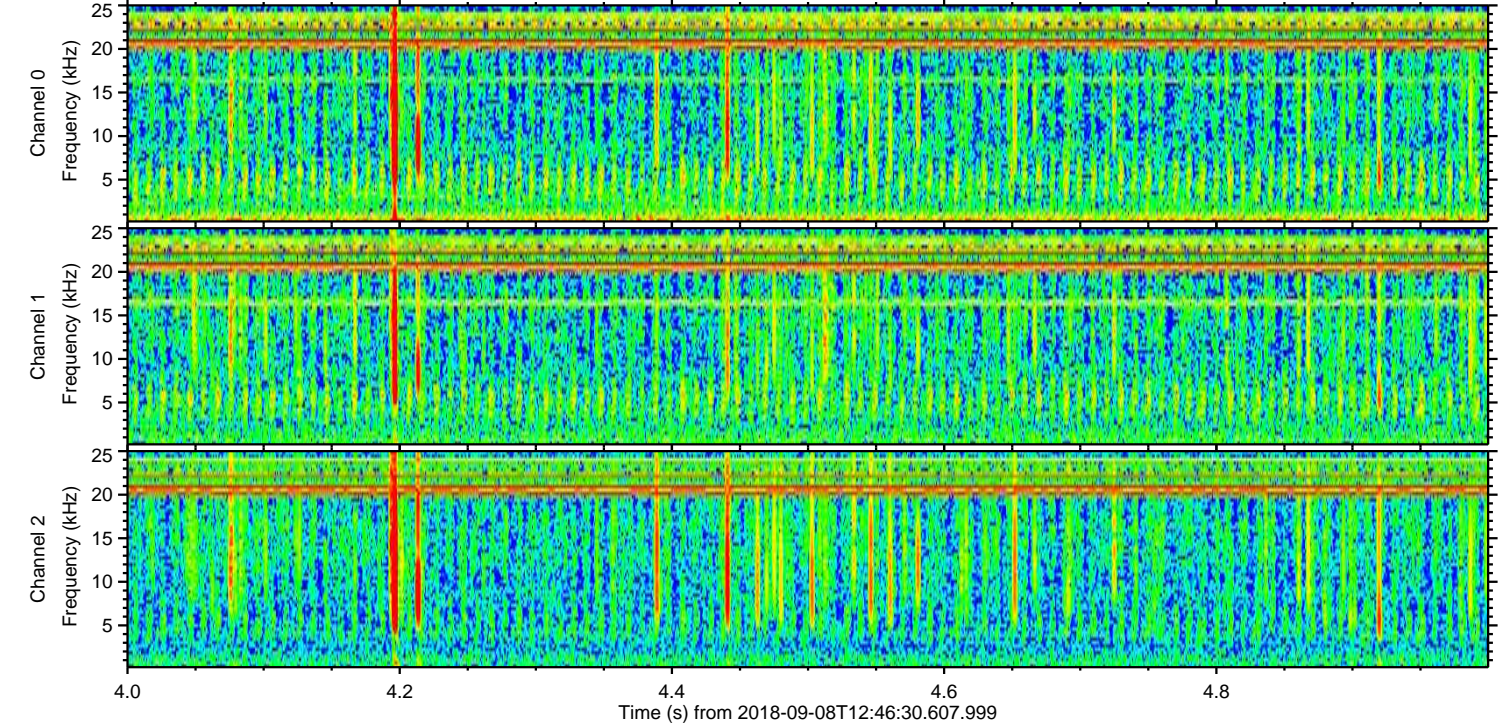
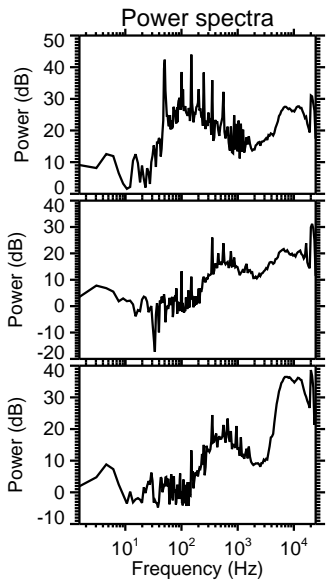
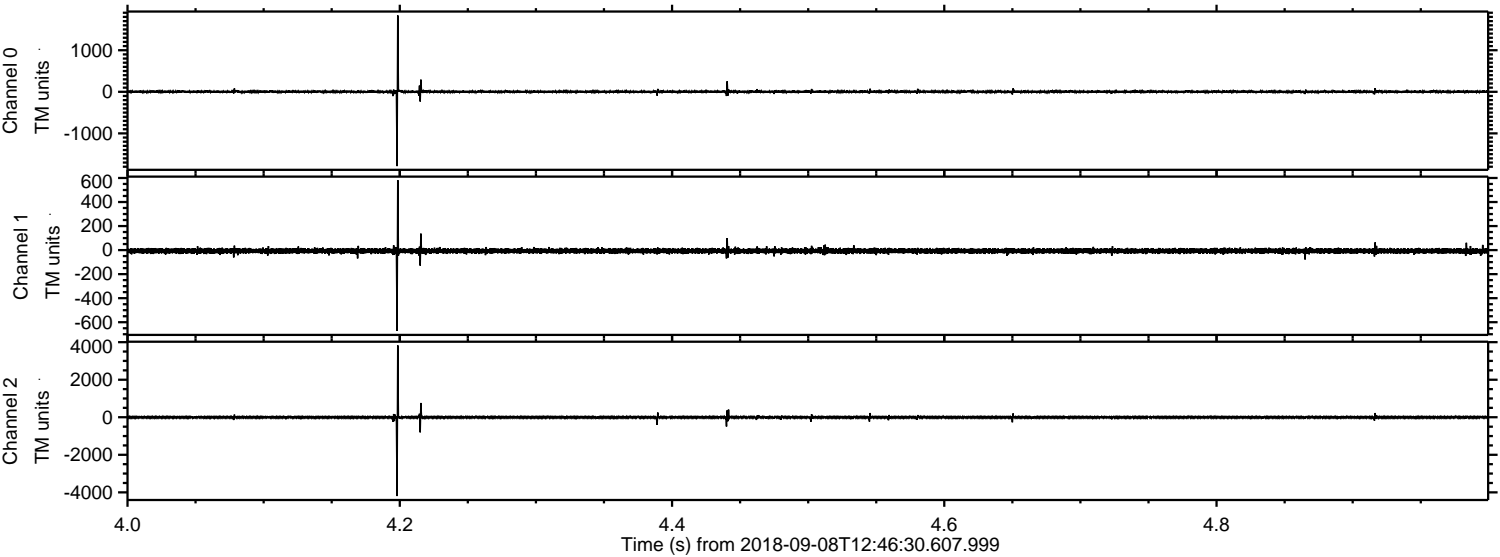

Processed Sat Sep 8 14:54:35 2018 by ELM ver.2012-10-06 from 001__elm20180908_124629__dat00.bin

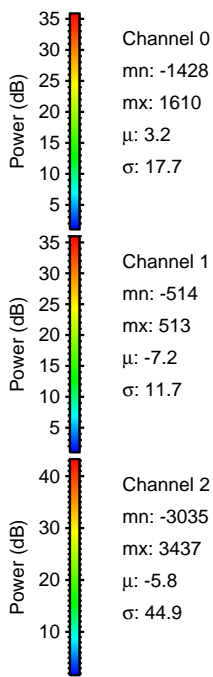
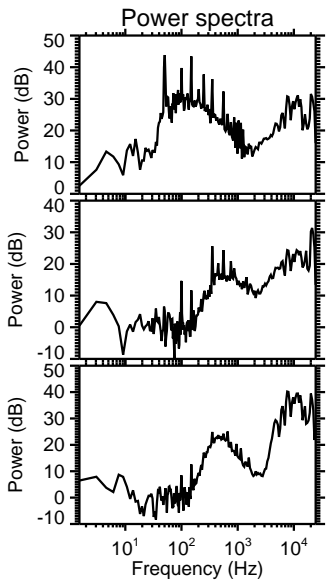
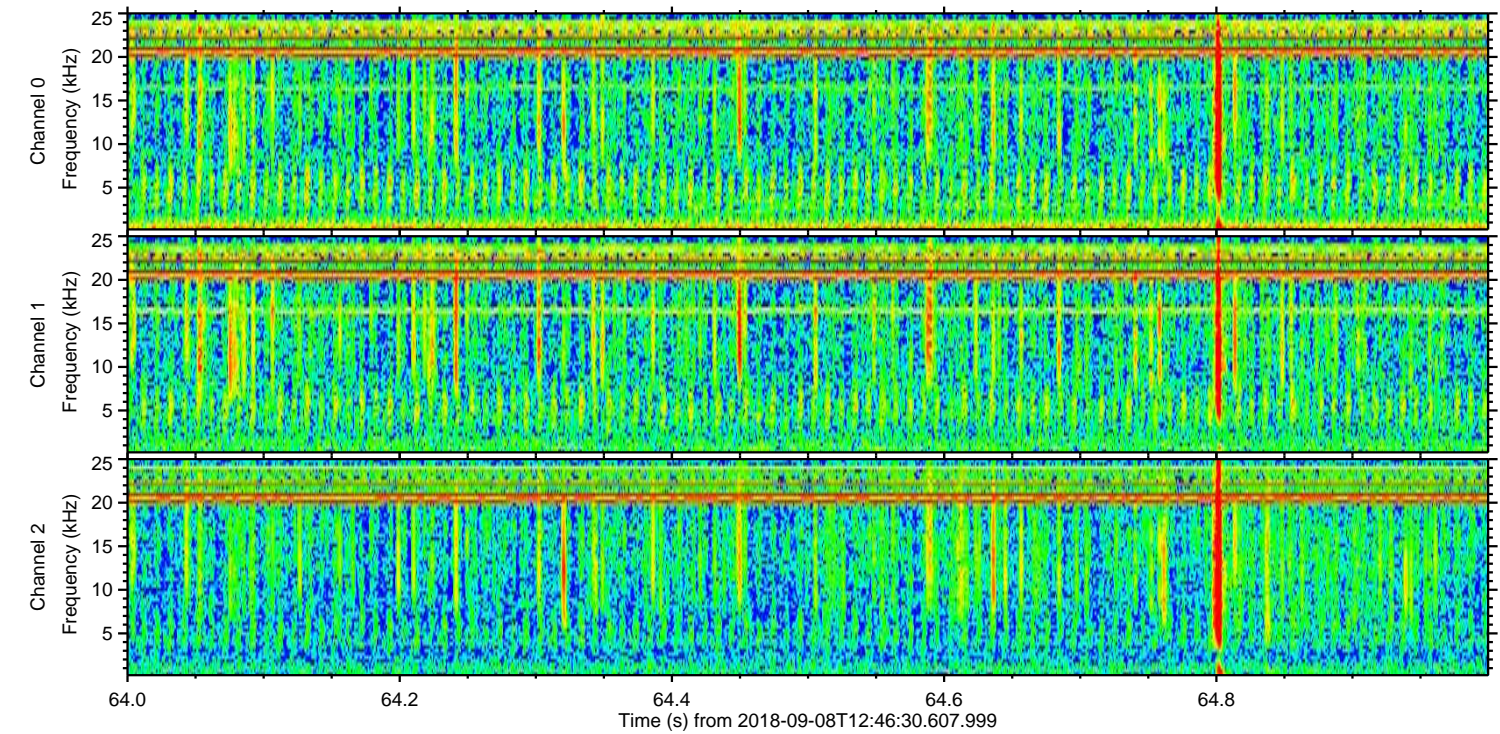
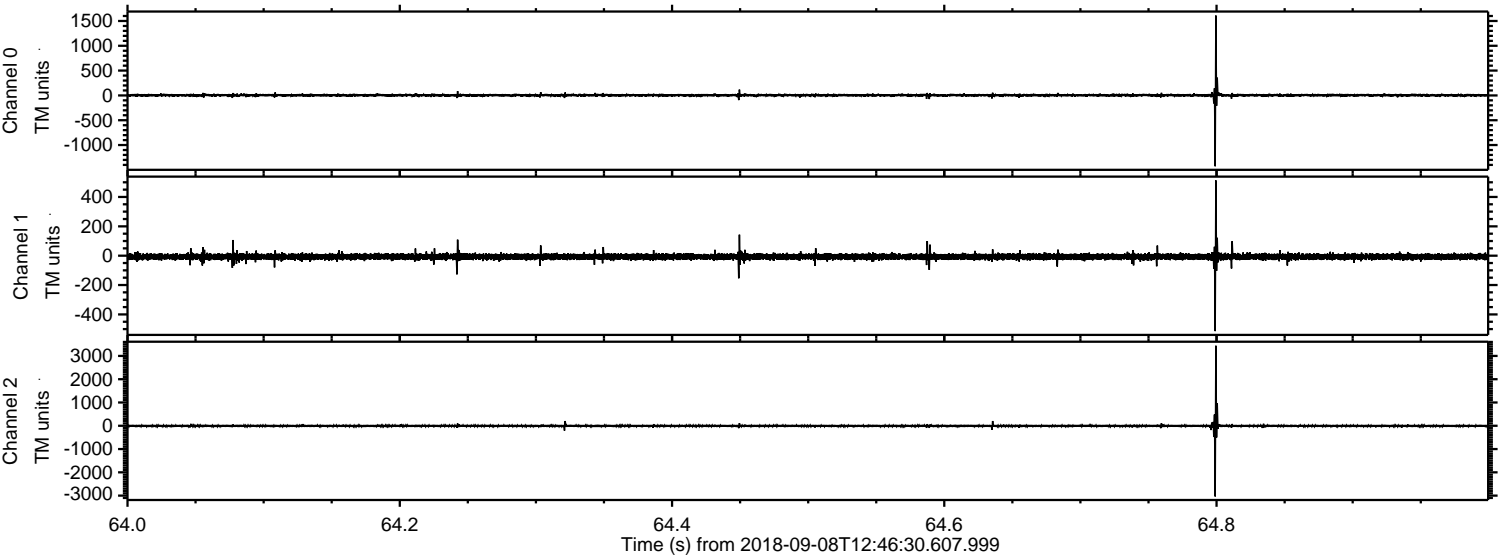

Processed Sat Sep 8 14:54:36 2018 by ELM ver.2012-10-06 from 001__elm20180908_124629__dat00.bin

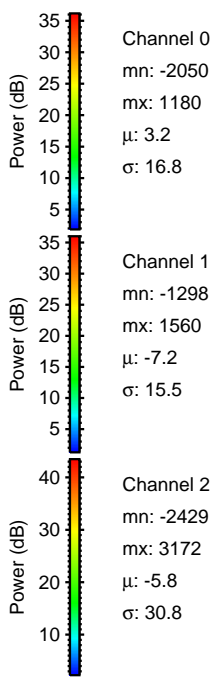
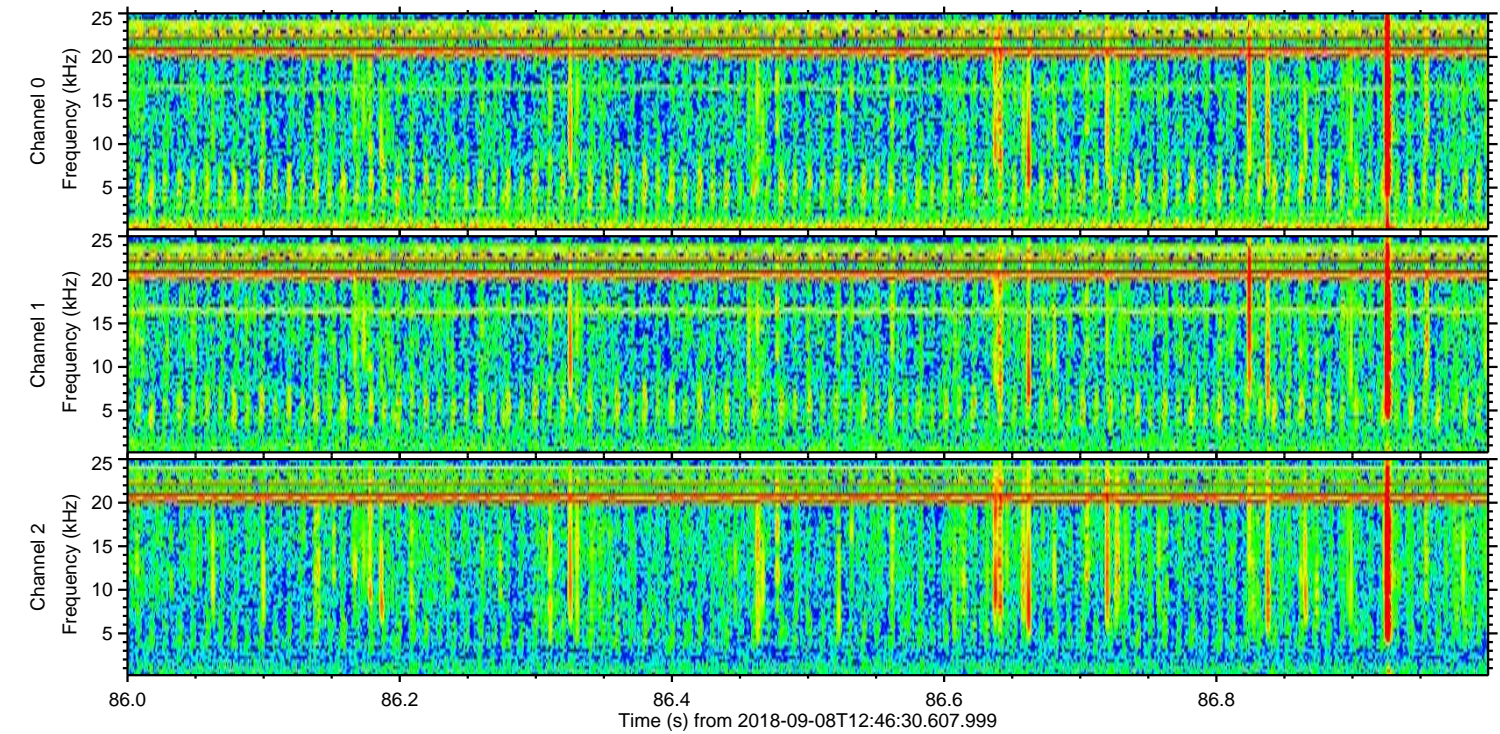
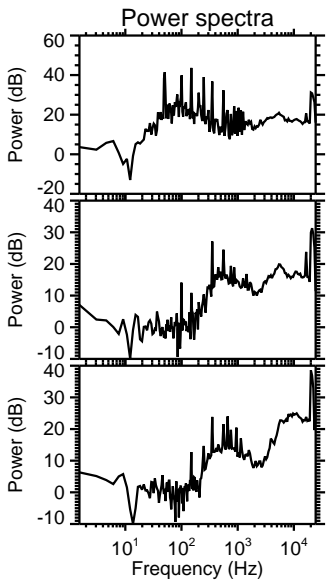
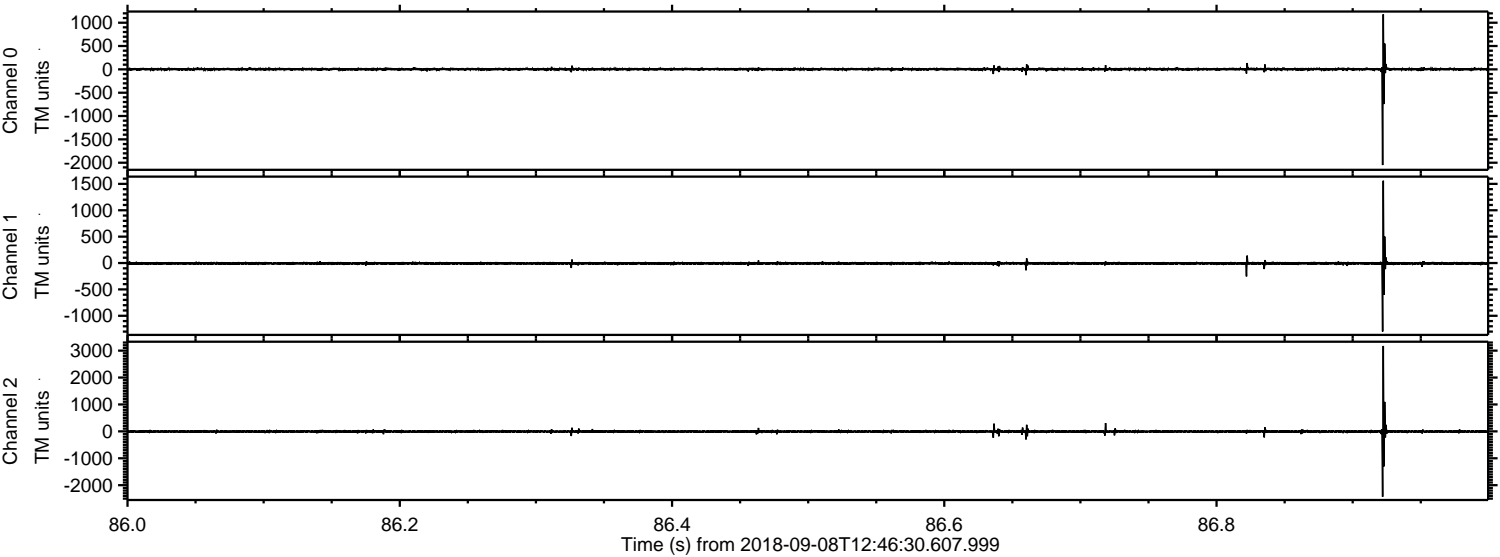

Channel 0
mn: -2050
mx: 1180
 μ : 3.2
 σ : 16.8

Channel 1
mn: -1298
mx: 1560
 μ : -7.2
 σ : 15.5

Channel 2
mn: -2429
mx: 3172
 μ : -5.8
 σ : 30.8

Processed Sat Sep 8 14:54:37 2018 by ELM ver.2012-10-06 from 001__elm20180908_124629__dat00.bin

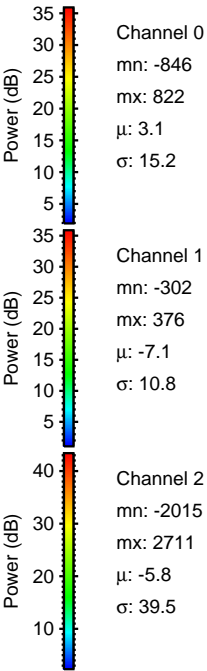
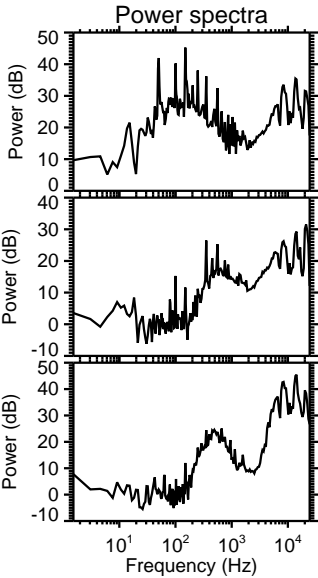
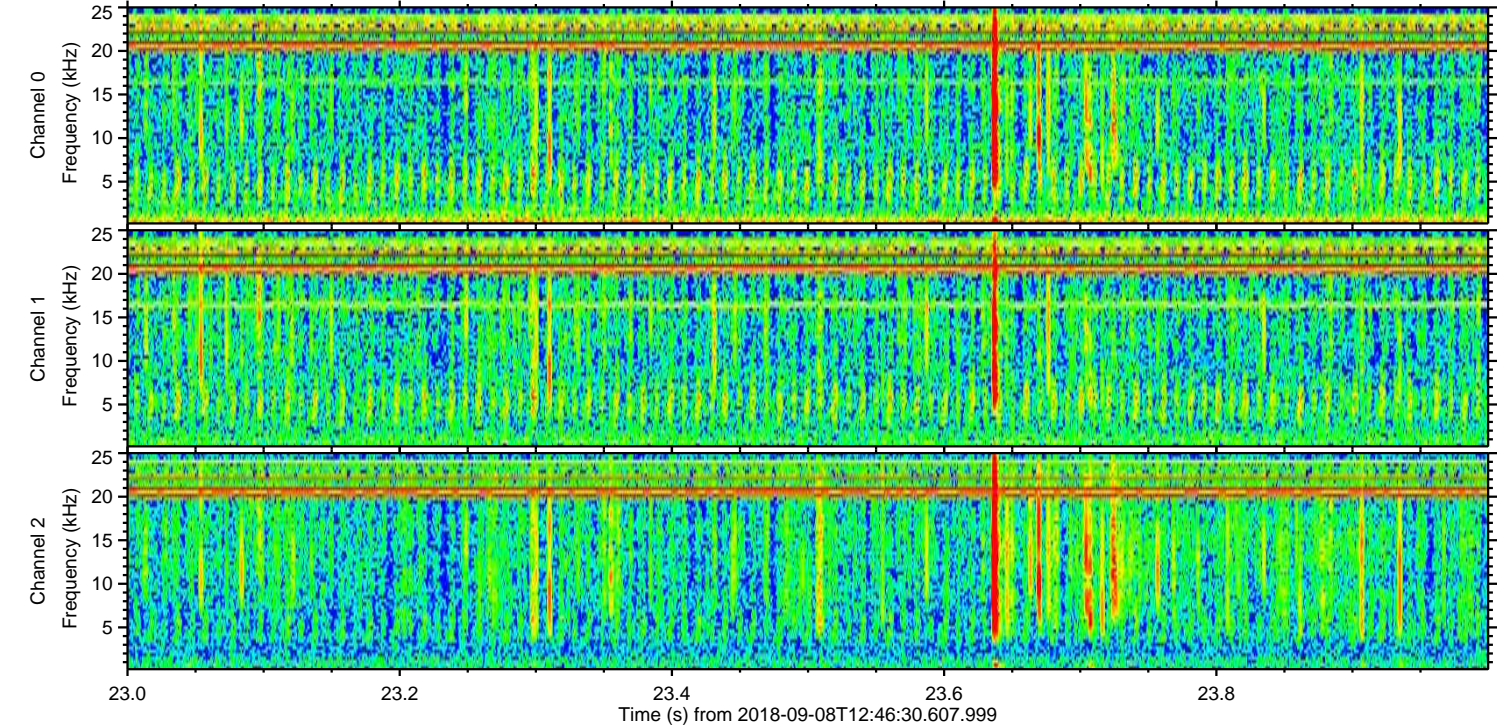
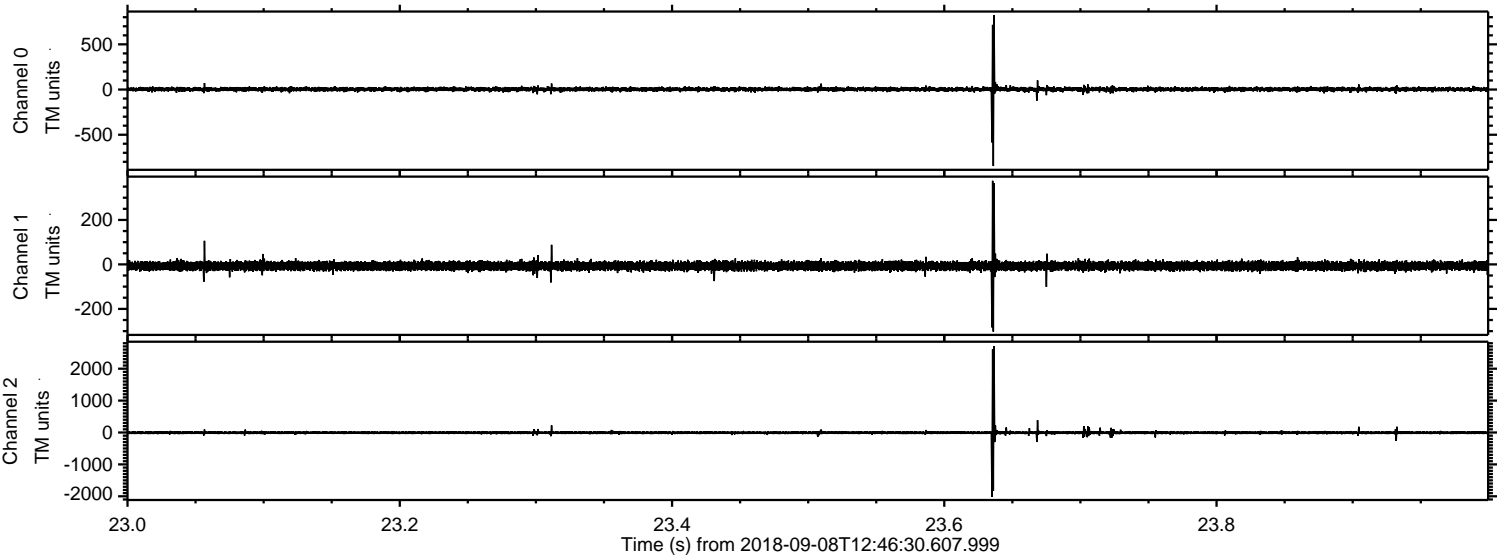

Processed Sat Sep 8 14:54:37 2018 by ELM ver.2012-10-06 from 001__elm20180908_124629__dat00.bin

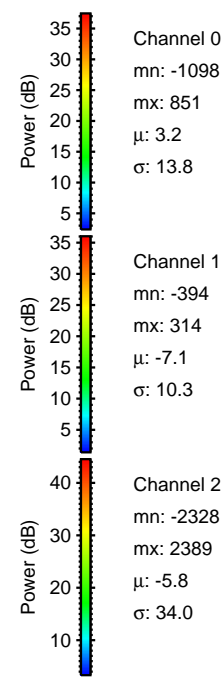
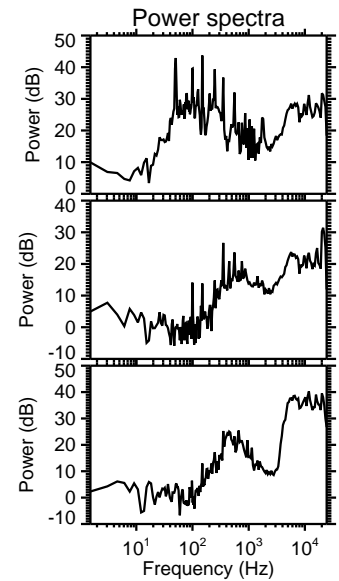
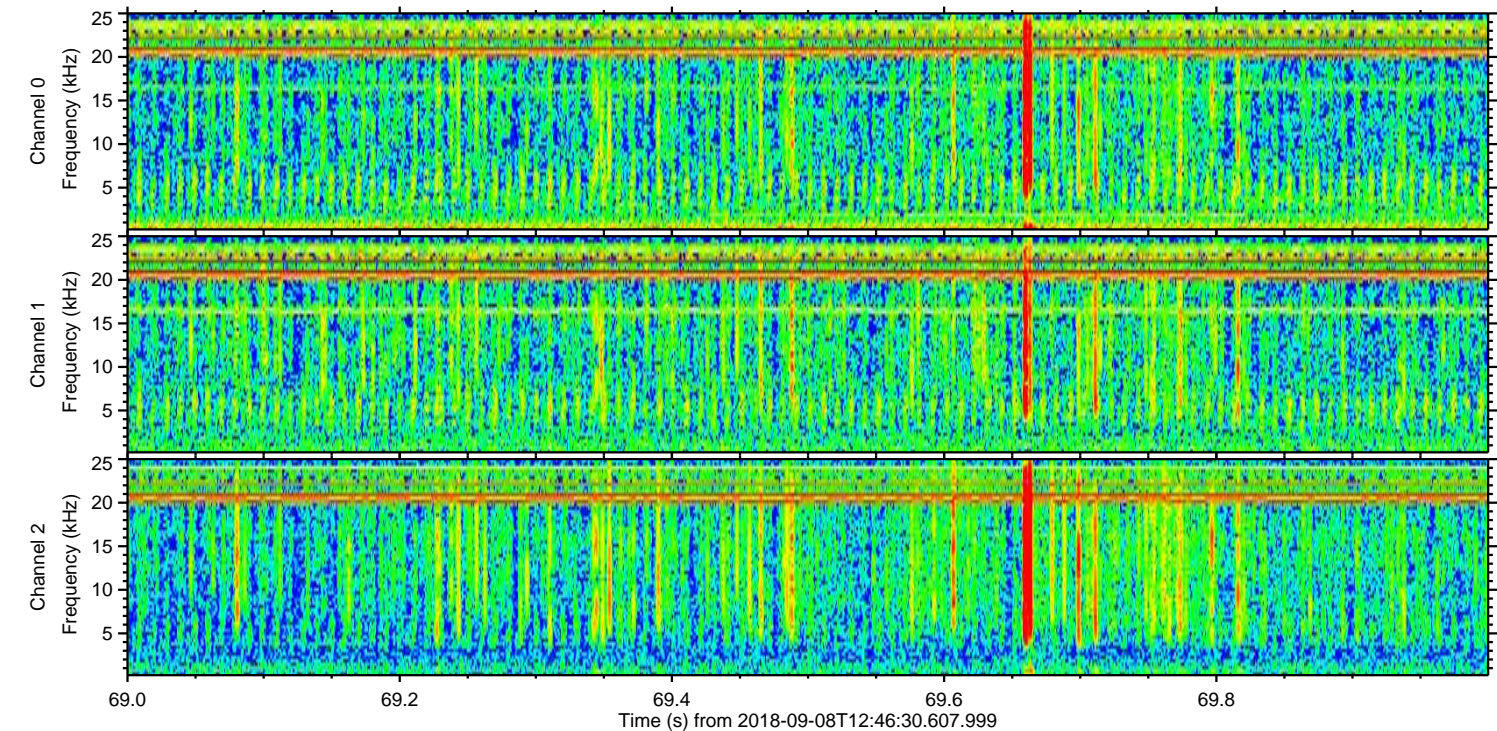
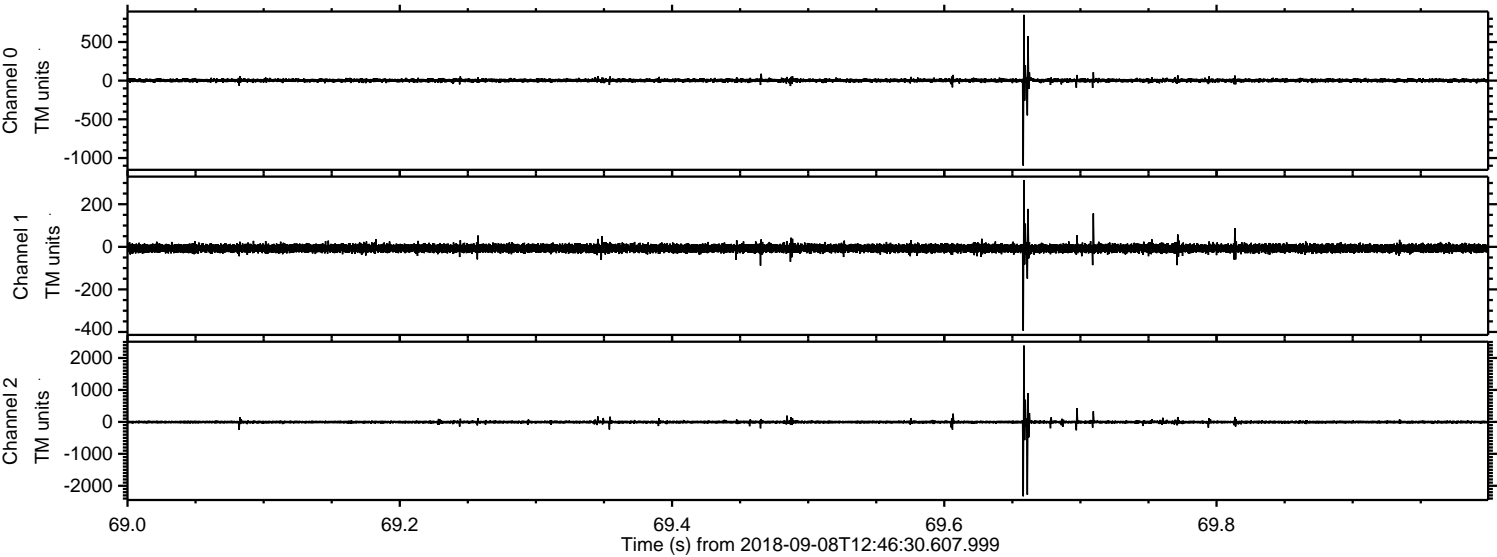

Processed Sat Sep 8 14:54:38 2018 by ELM ver.2012-10-06 from 001__elm20180908_124629__dat00.bin

