

# ELMAVAN 3D WAVEFORMS (Measured data sampled at 50 kHz) 50999 packets of 144 samples from 2018-09-08T05:06:12.297.999.

Processed Sat Sep 8 07:14:46 2018 by ELM ver.2012-10-06 from 001\_\_elm20180908\_050611\_\_dat00.bin

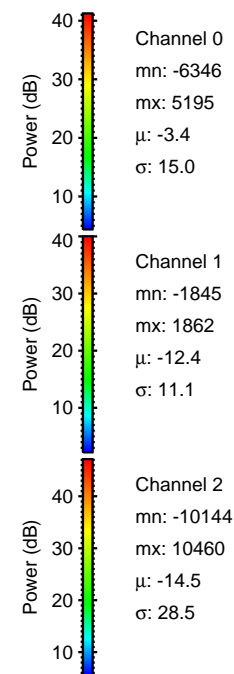

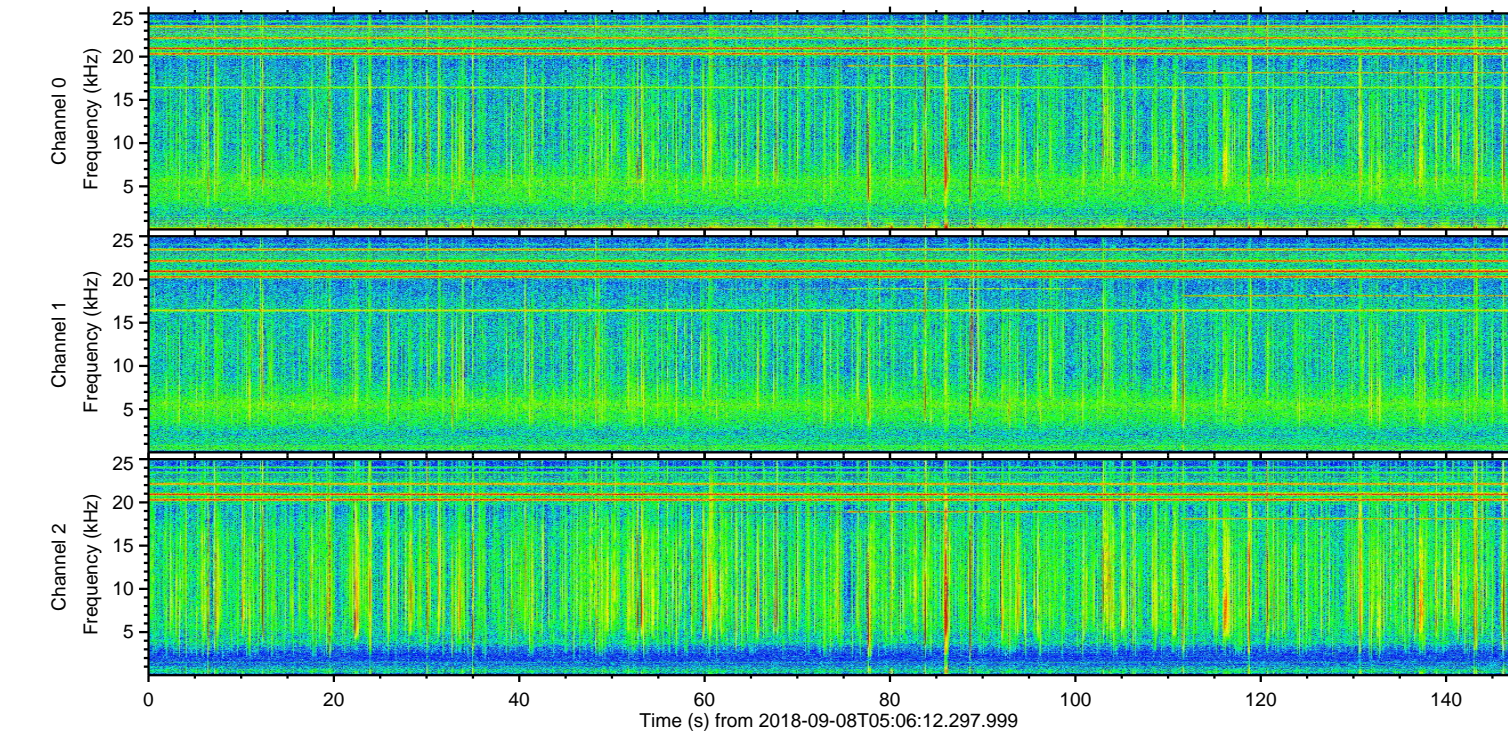
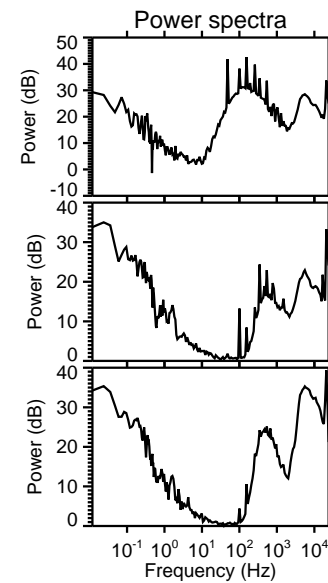
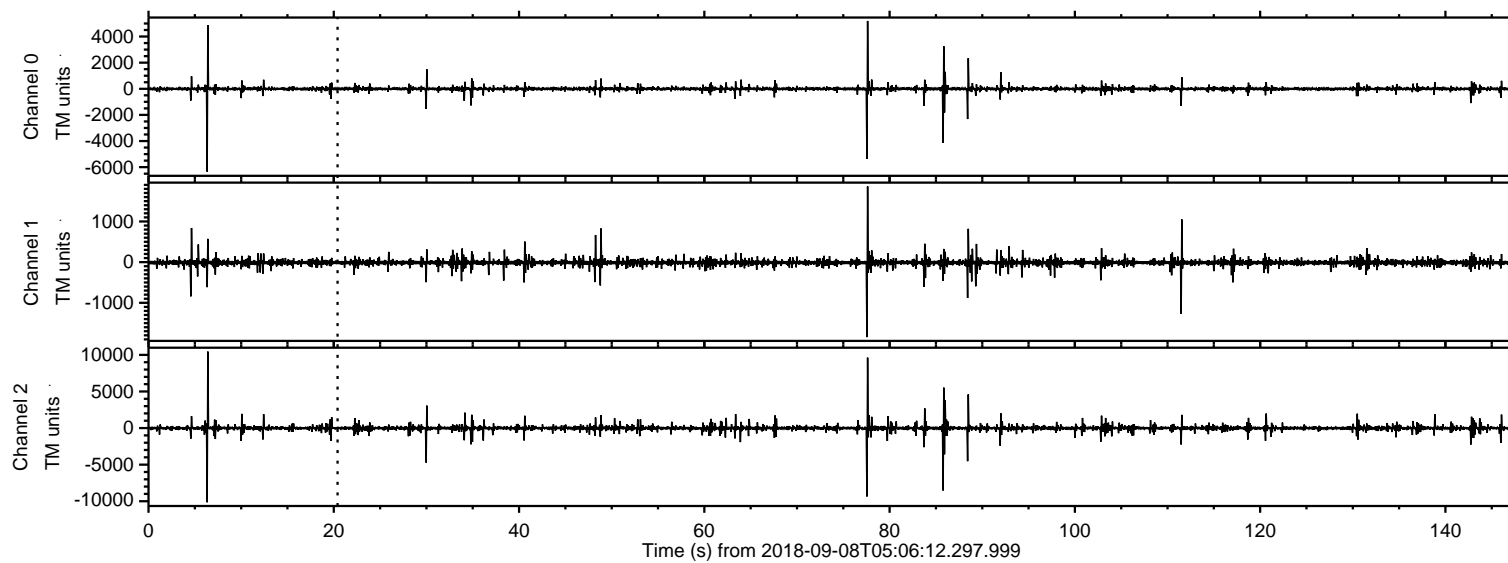

Processed Sat Sep 8 07:14:54 2018 by ELM ver.2012-10-06 from 001\_\_elm20180908\_050611\_\_dat00.bin

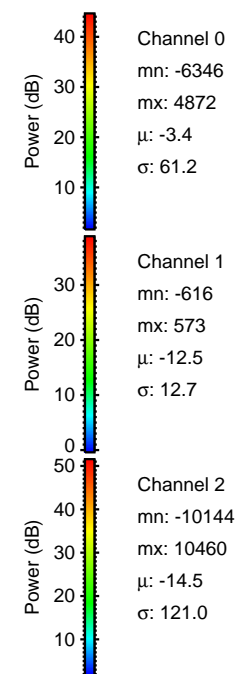
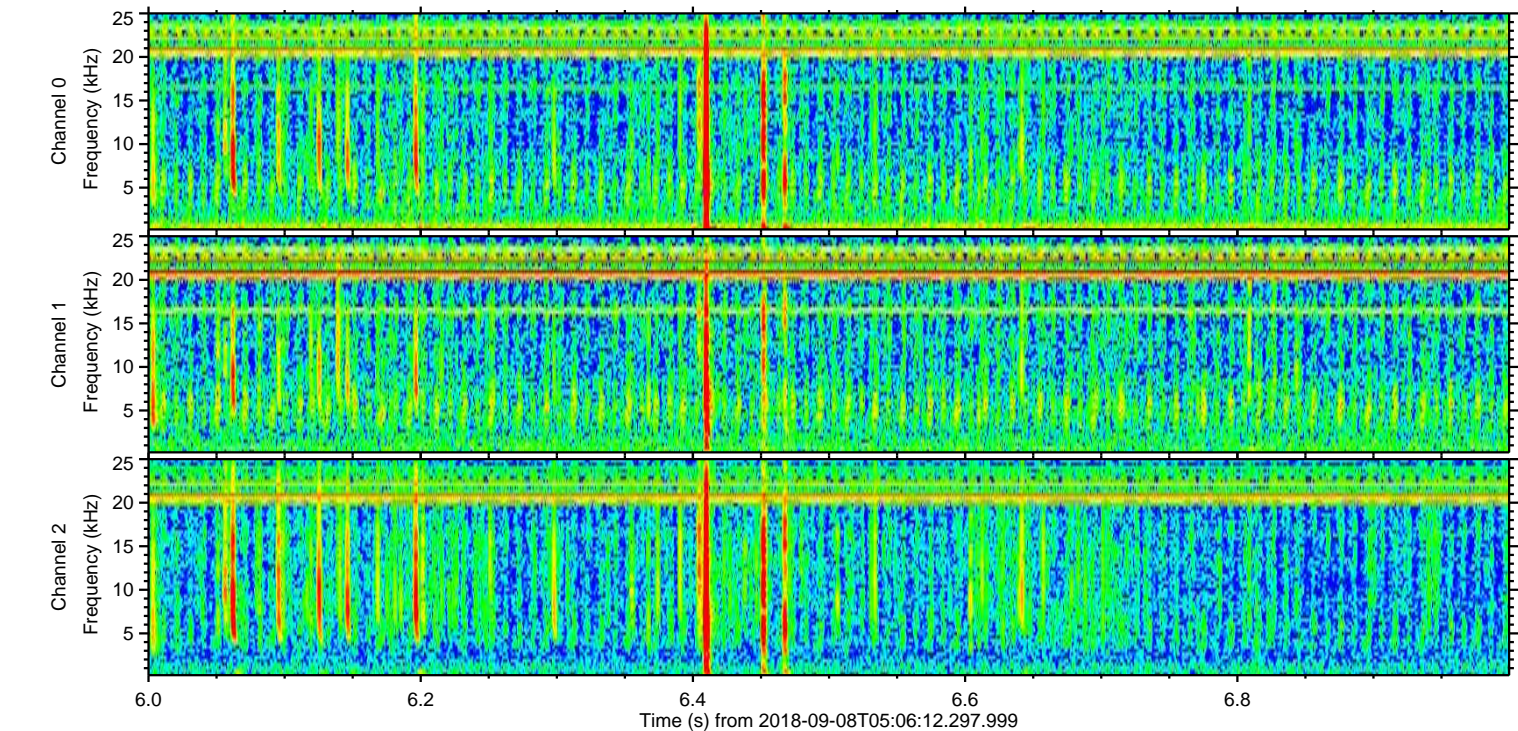
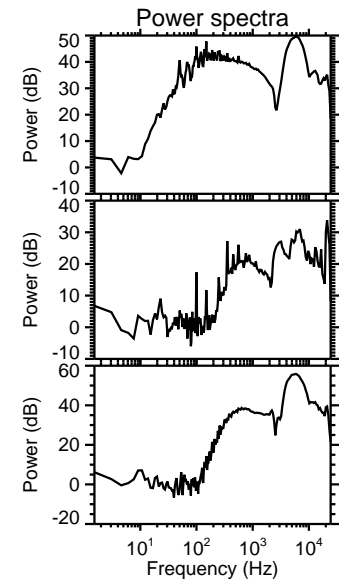
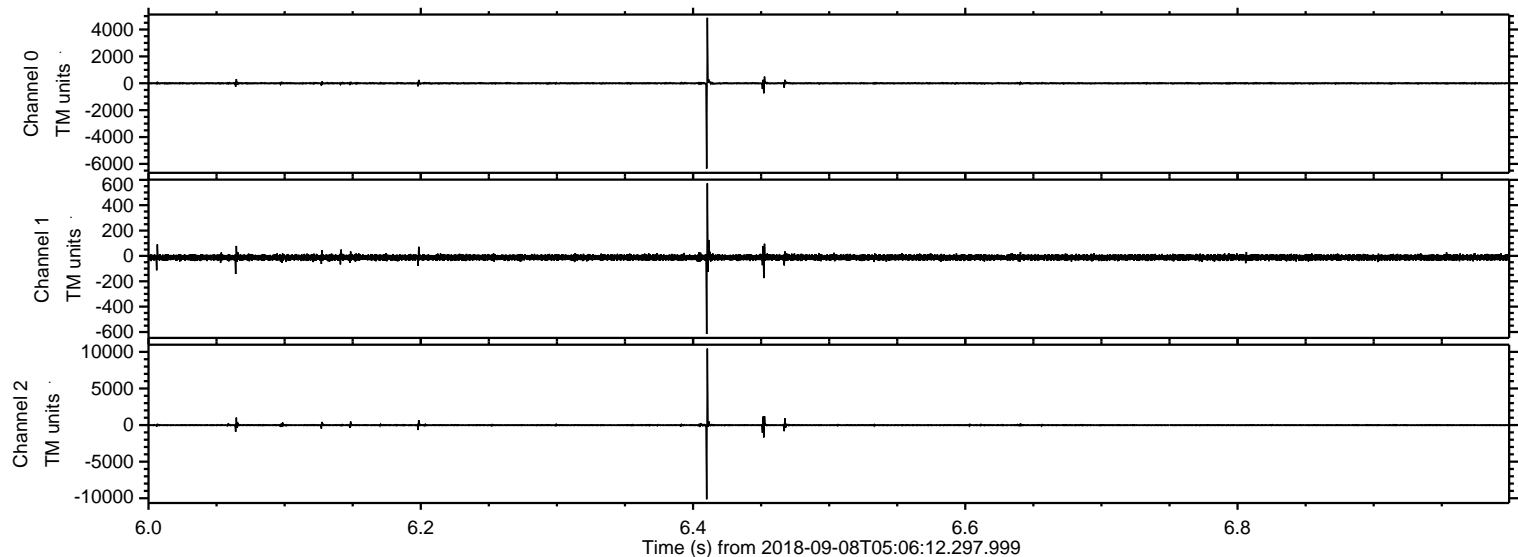



ELMAVAN 3D WAVEFORMS (Measured data sampled at 50 kHz) 50999 packets of 144 samples from 2018-09-08T05:06:12.297.999. Part 78/147

Processed Sat Sep 8 07:14:54 2018 by ELM ver.2012-10-06 from 001\_\_elm20180908\_050611\_\_dat00.bin

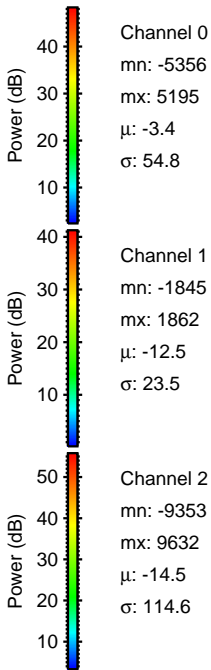
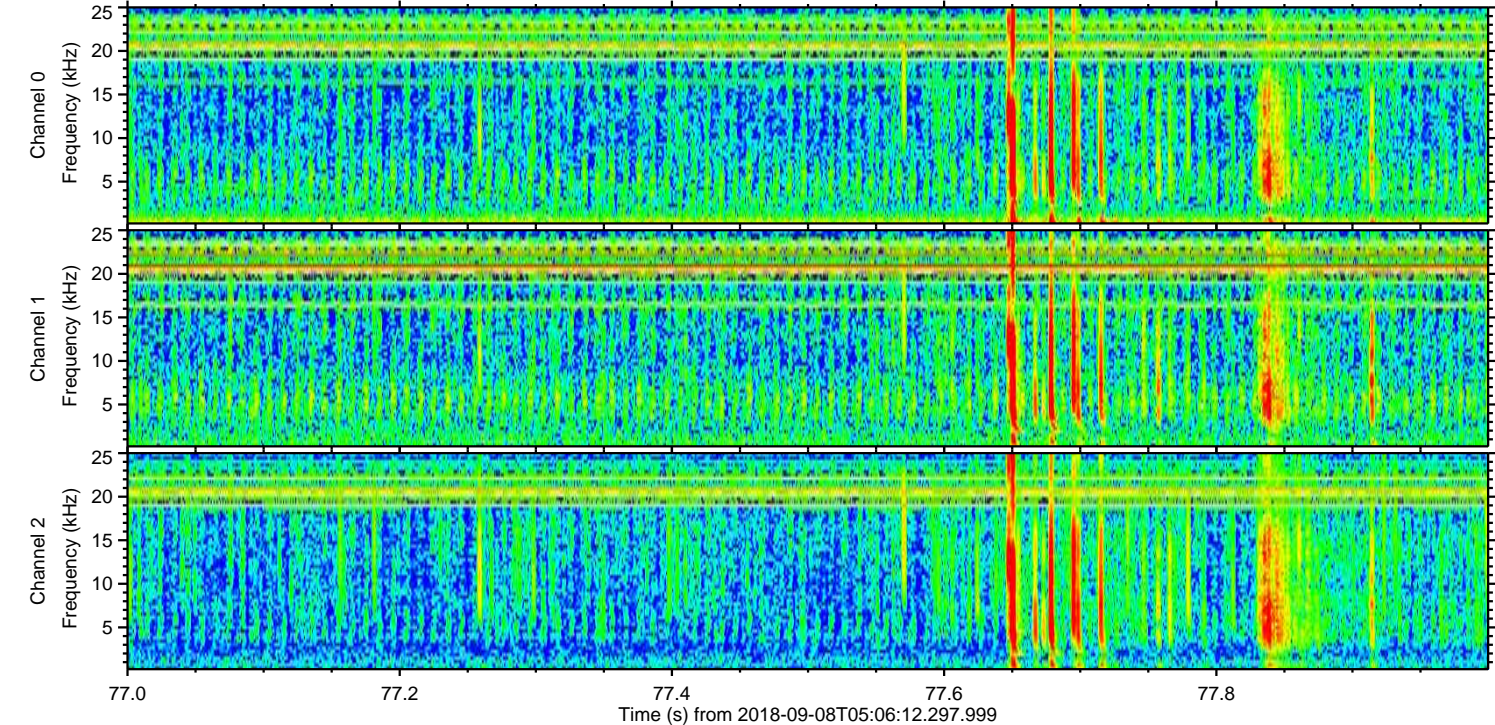
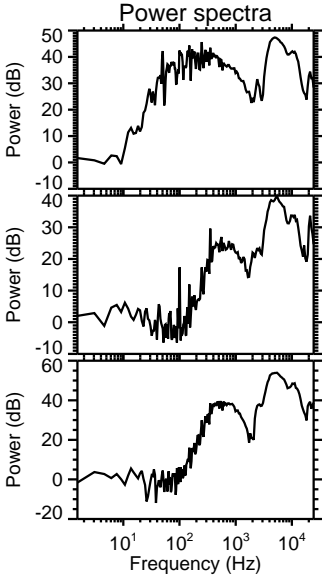
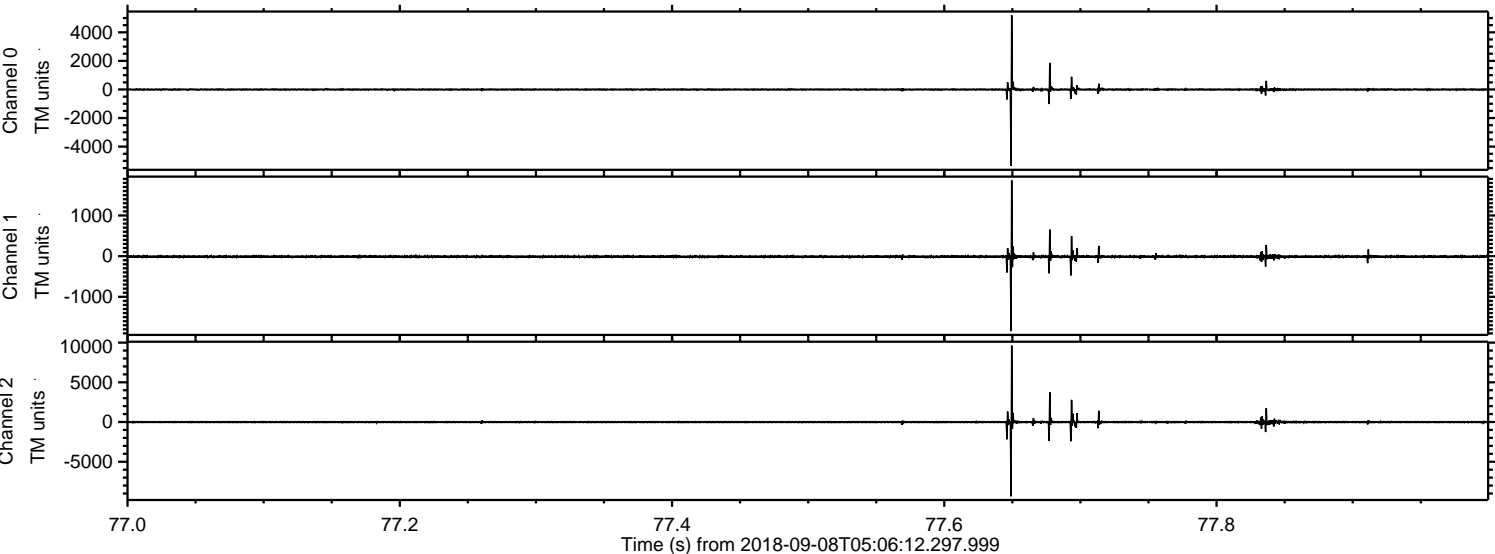



Processed Sat Sep 8 07:14:55 2018 by ELM ver.2012-10-06 from 001\_\_elm20180908\_050611\_\_dat00.bin

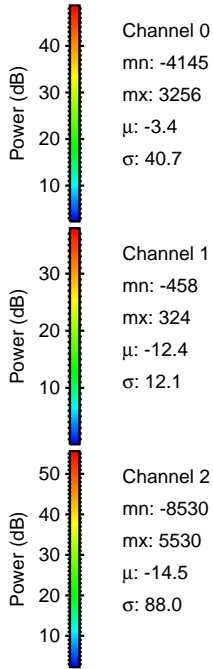
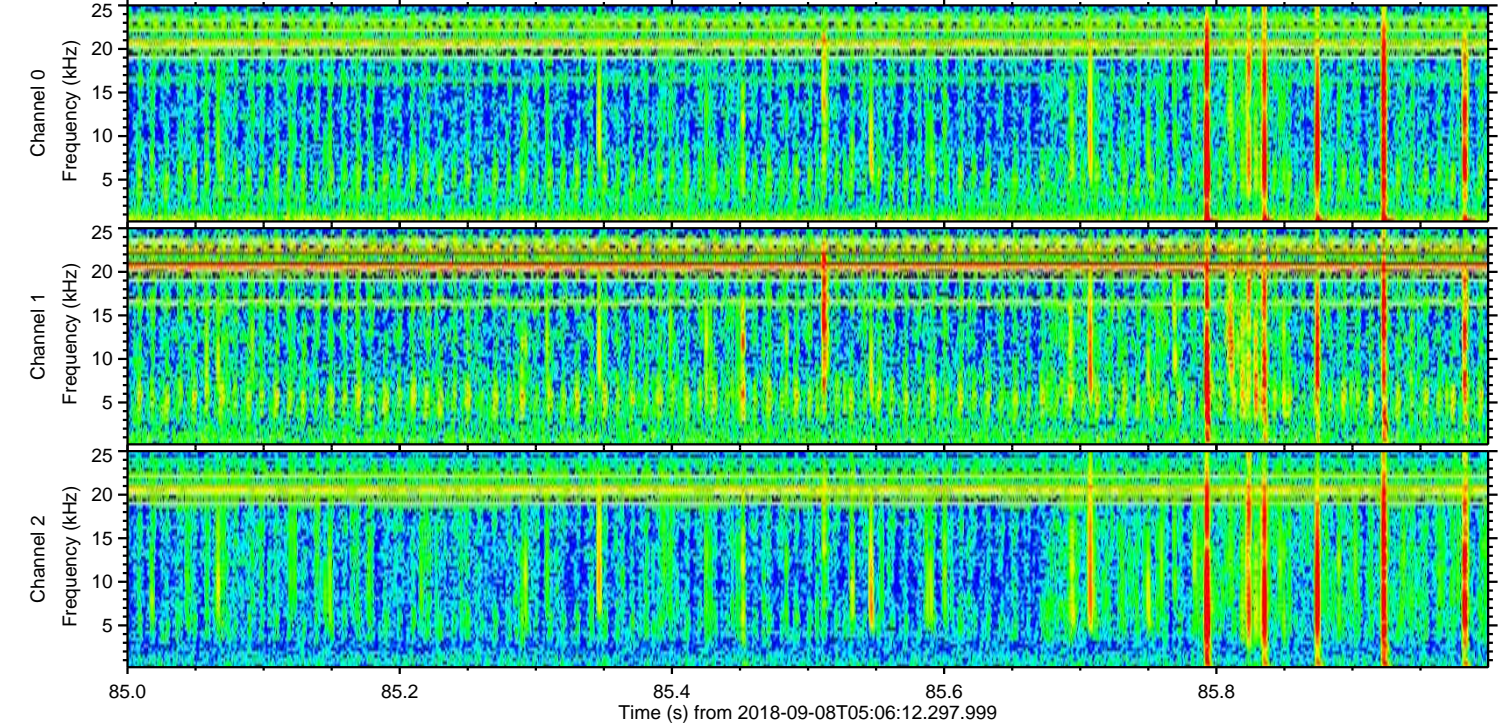
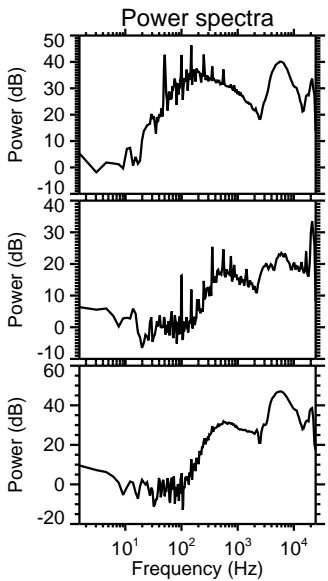
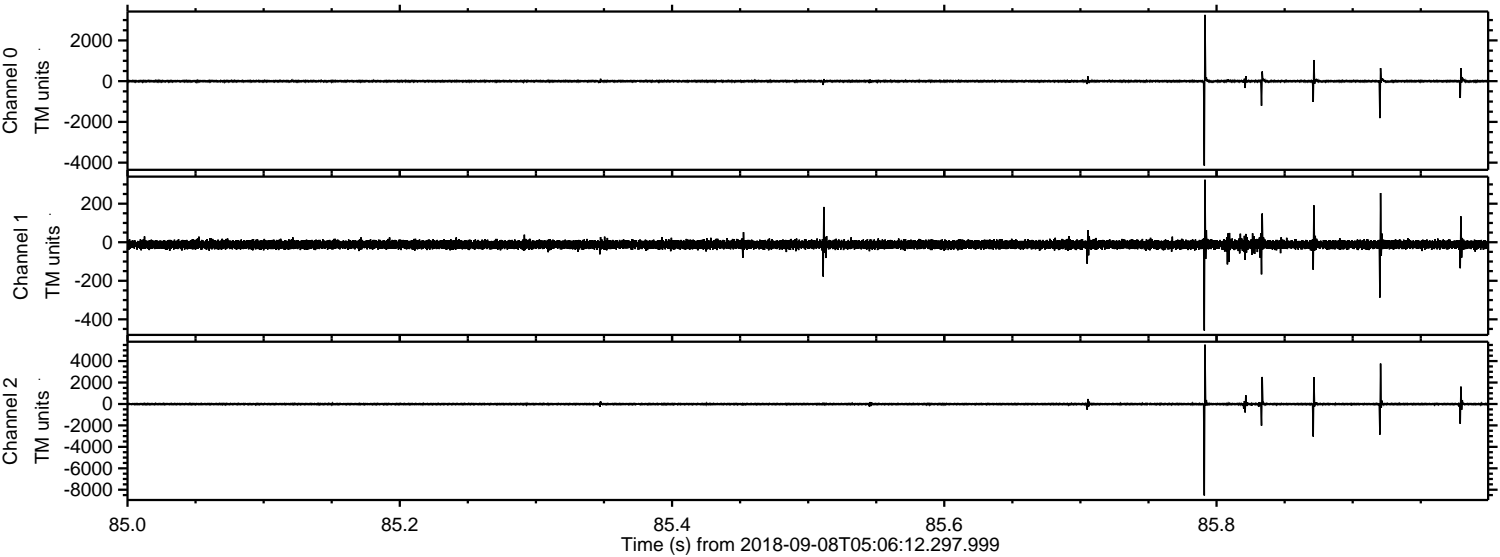



Processed Sat Sep 8 07:14:56 2018 by ELM ver.2012-10-06 from 001\_\_elm20180908\_050611\_\_dat00.bin

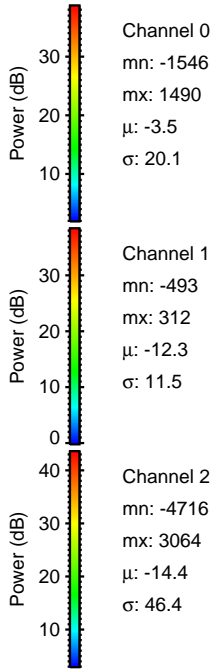
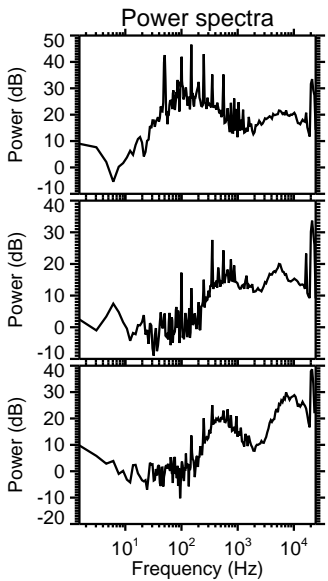
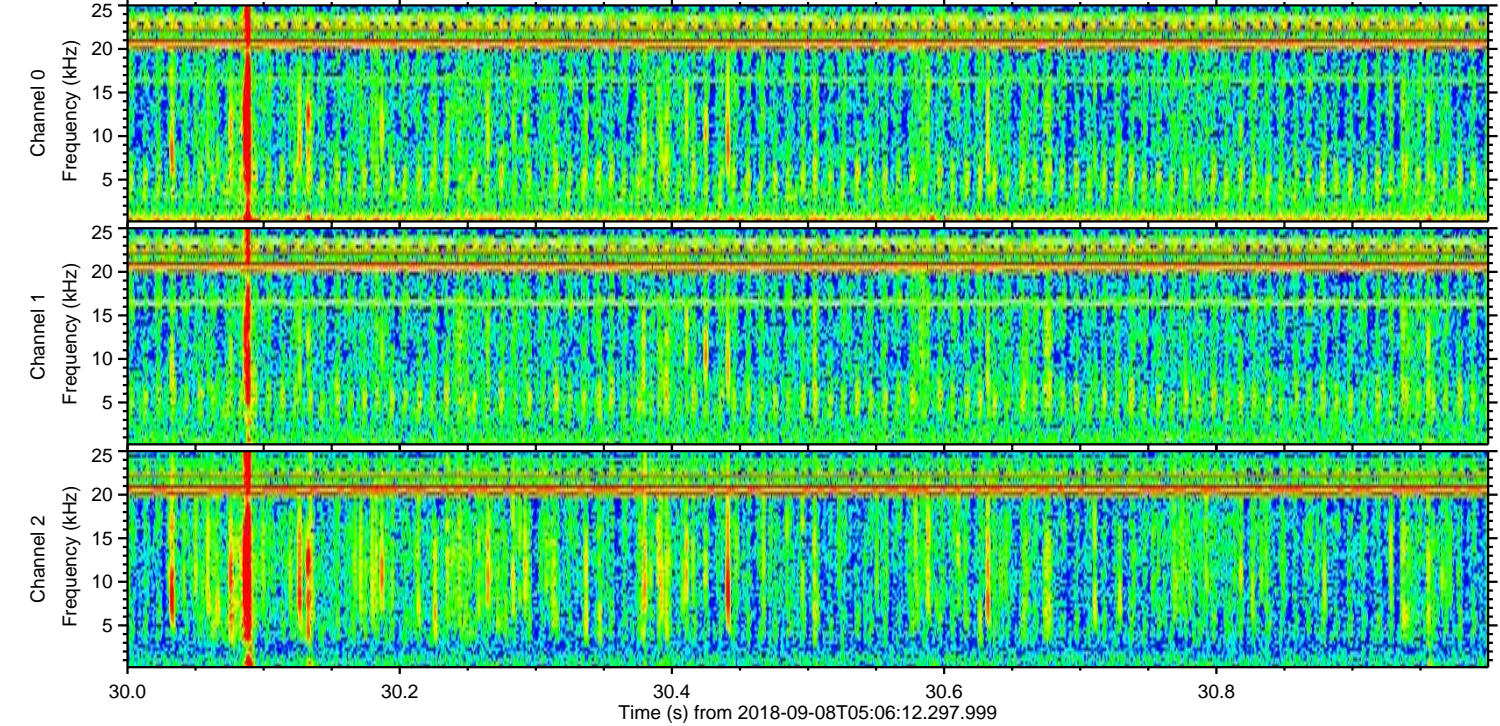
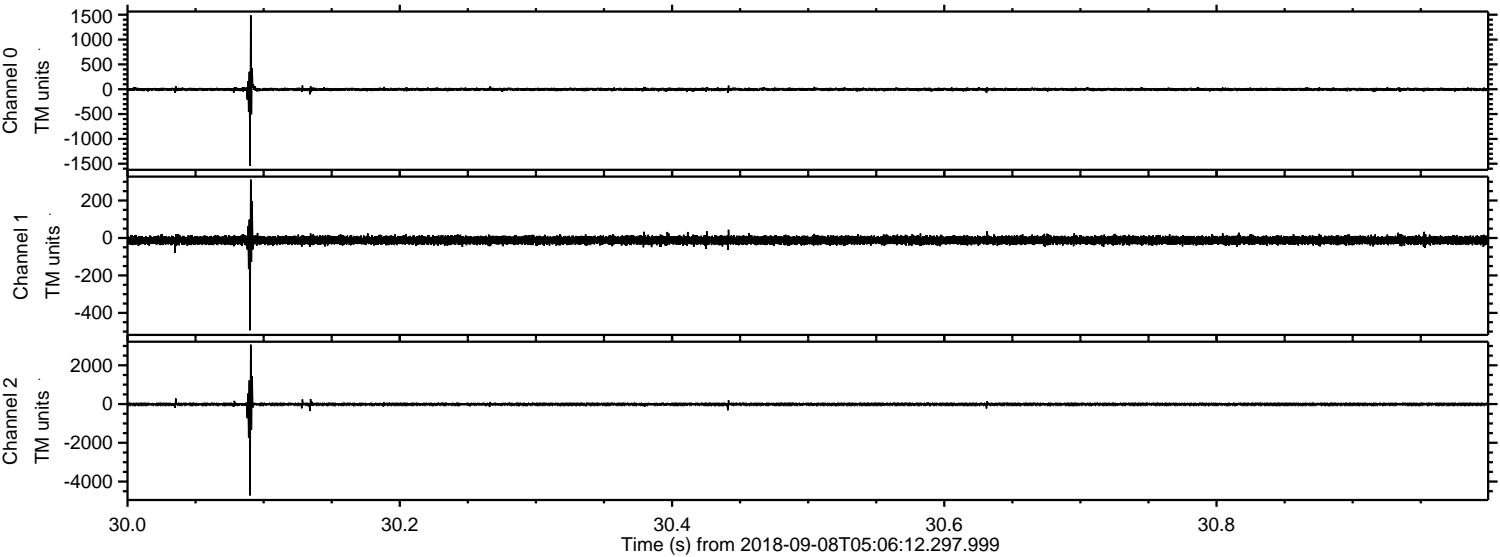



Processed Sat Sep 8 07:14:57 2018 by ELM ver.2012-10-06 from 001\_\_elm20180908\_050611\_\_dat00.bin

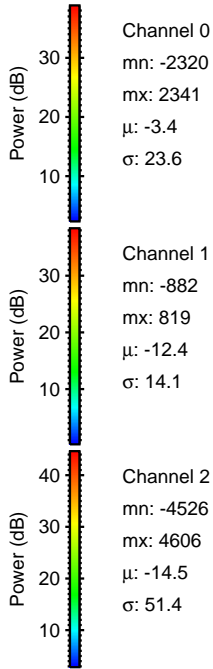
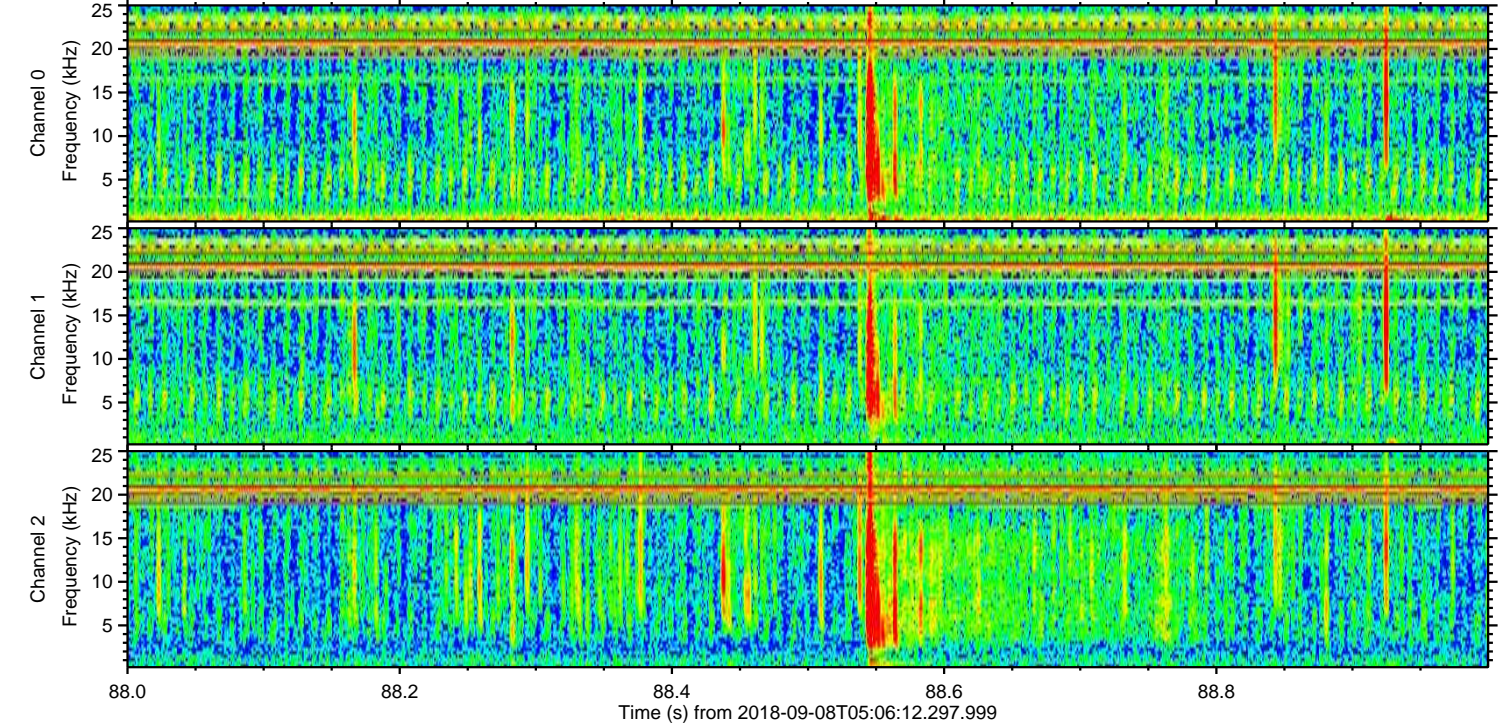
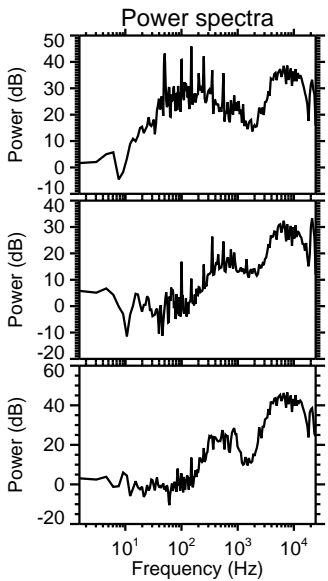
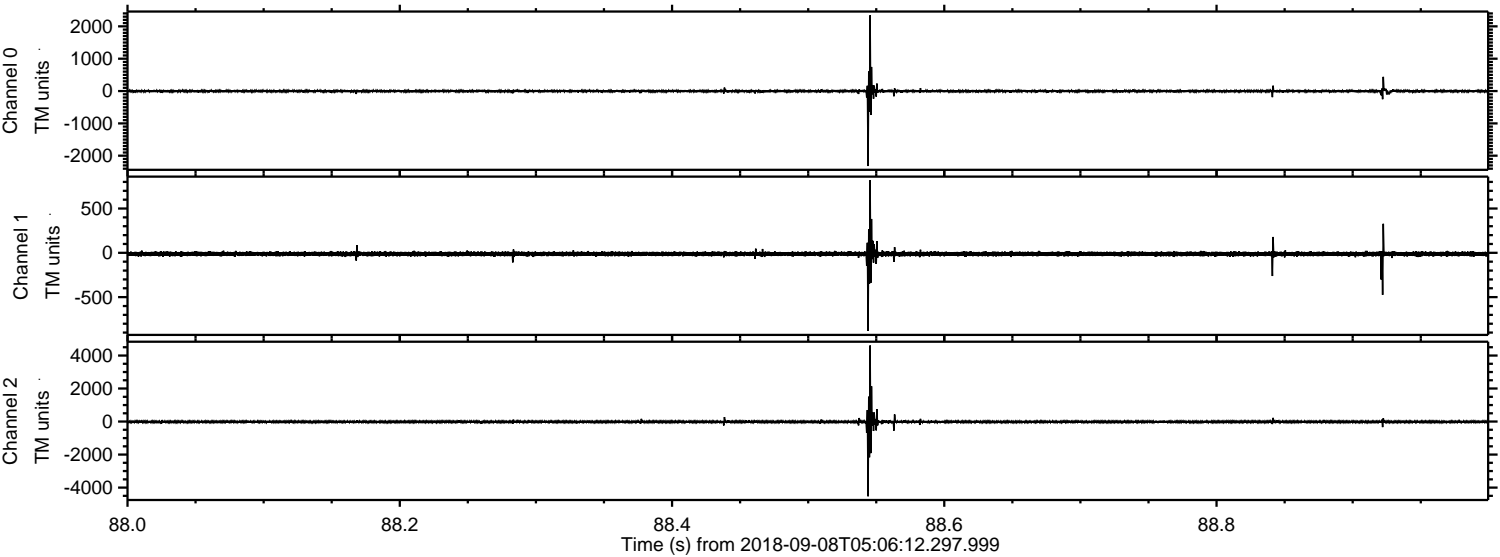



Processed Sat Sep 8 07:14:57 2018 by ELM ver.2012-10-06 from 001\_\_elm20180908\_050611\_\_dat00.bin

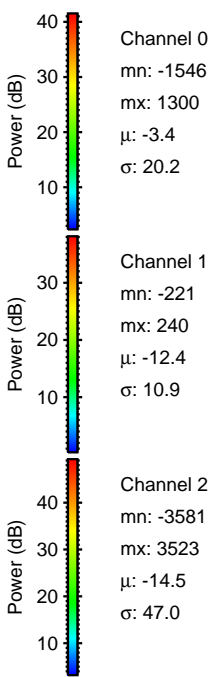
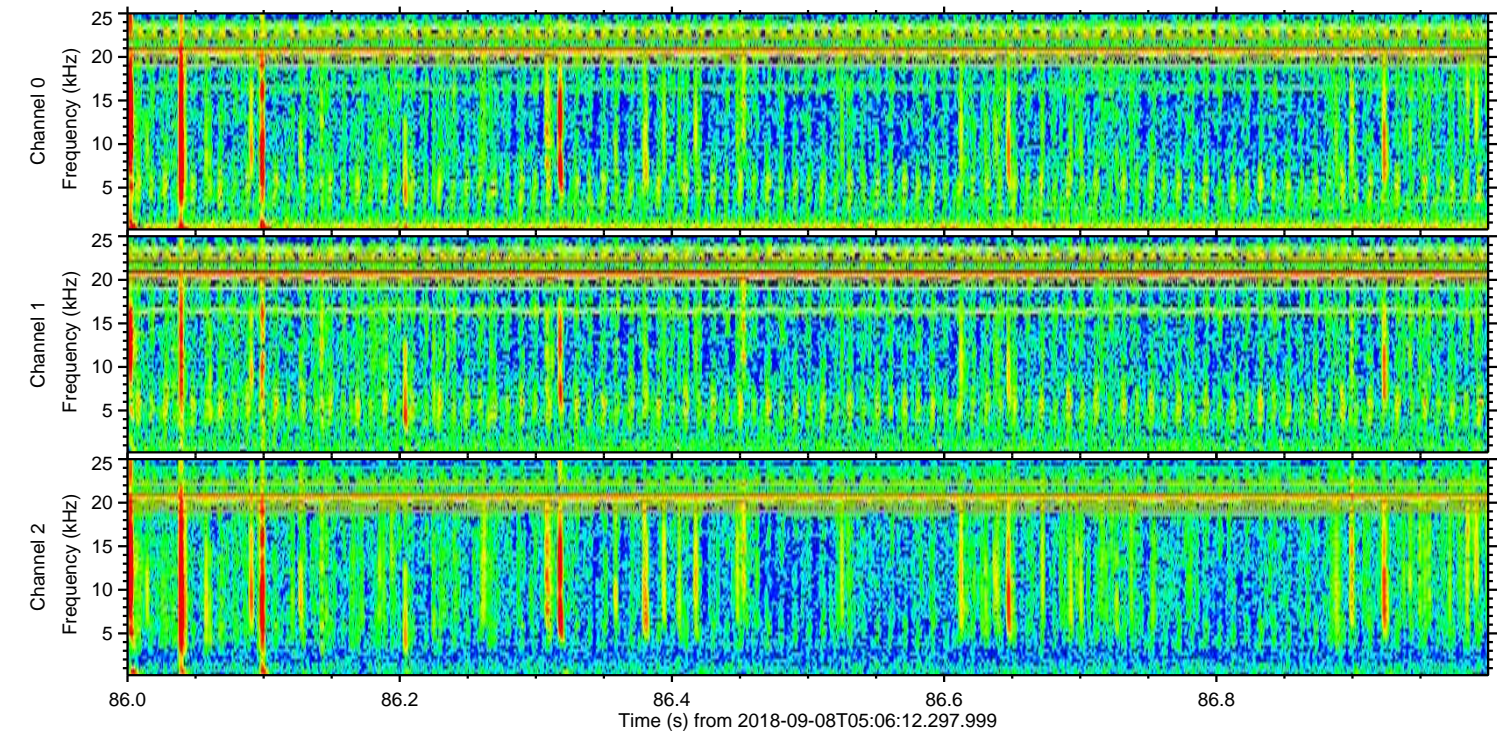
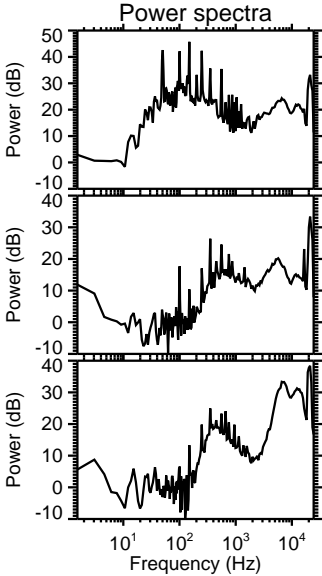
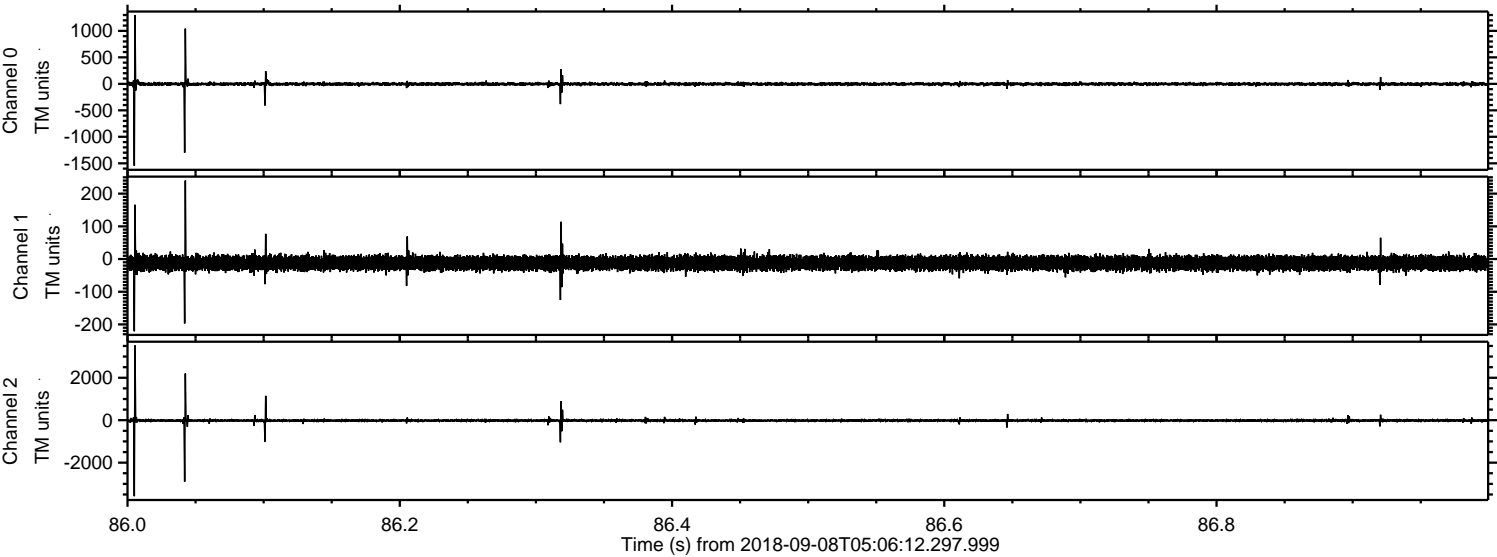



Processed Sat Sep 8 07:14:58 2018 by ELM ver.2012-10-06 from 001\_\_elm20180908\_050611\_\_dat00.bin

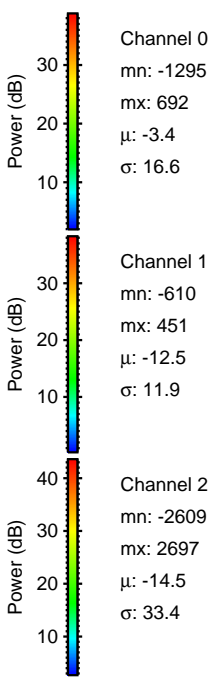
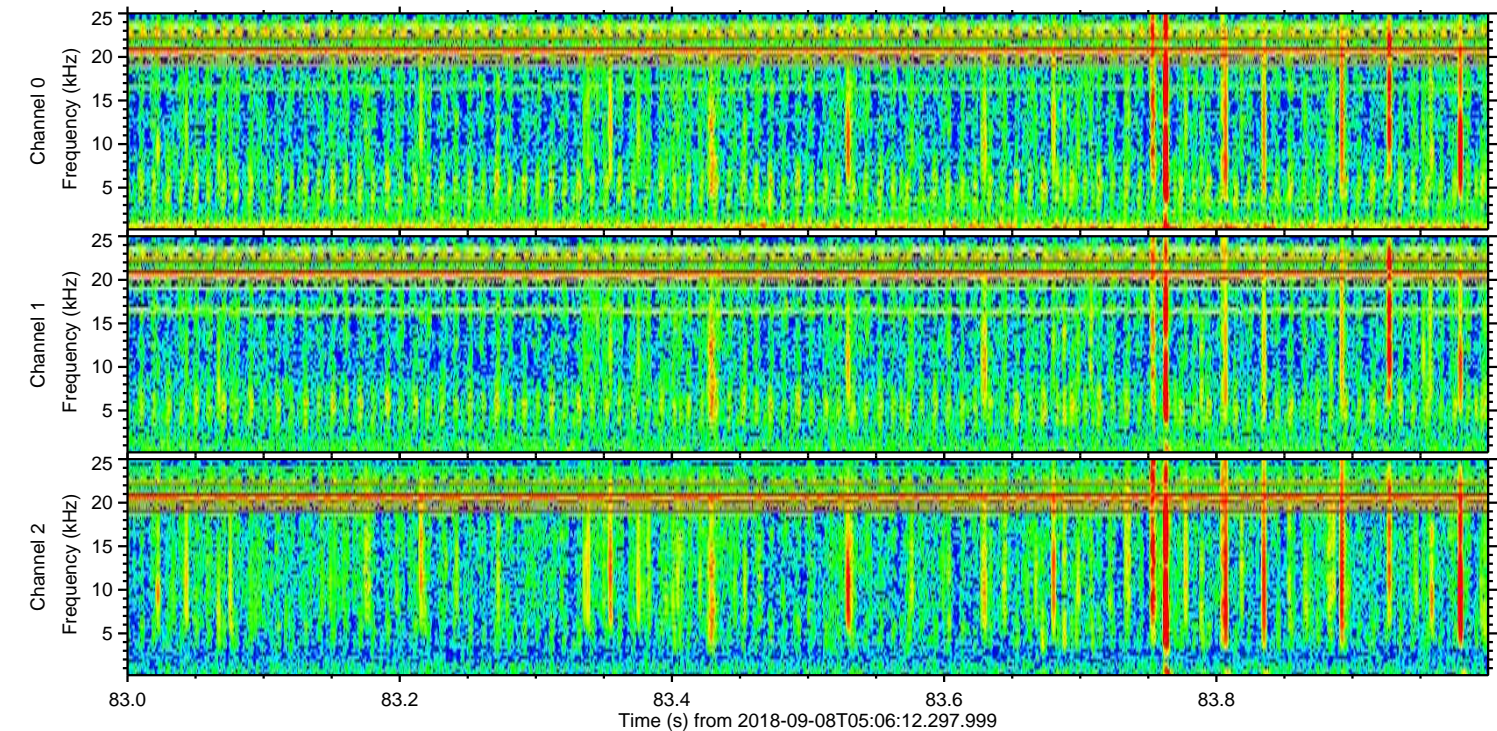
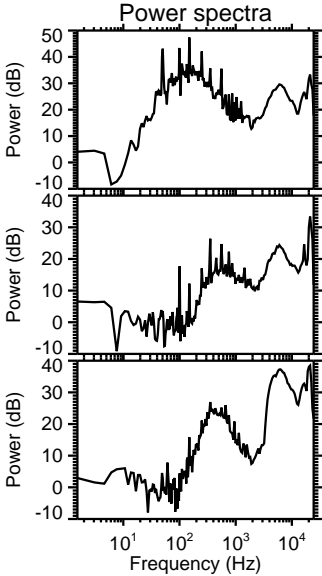
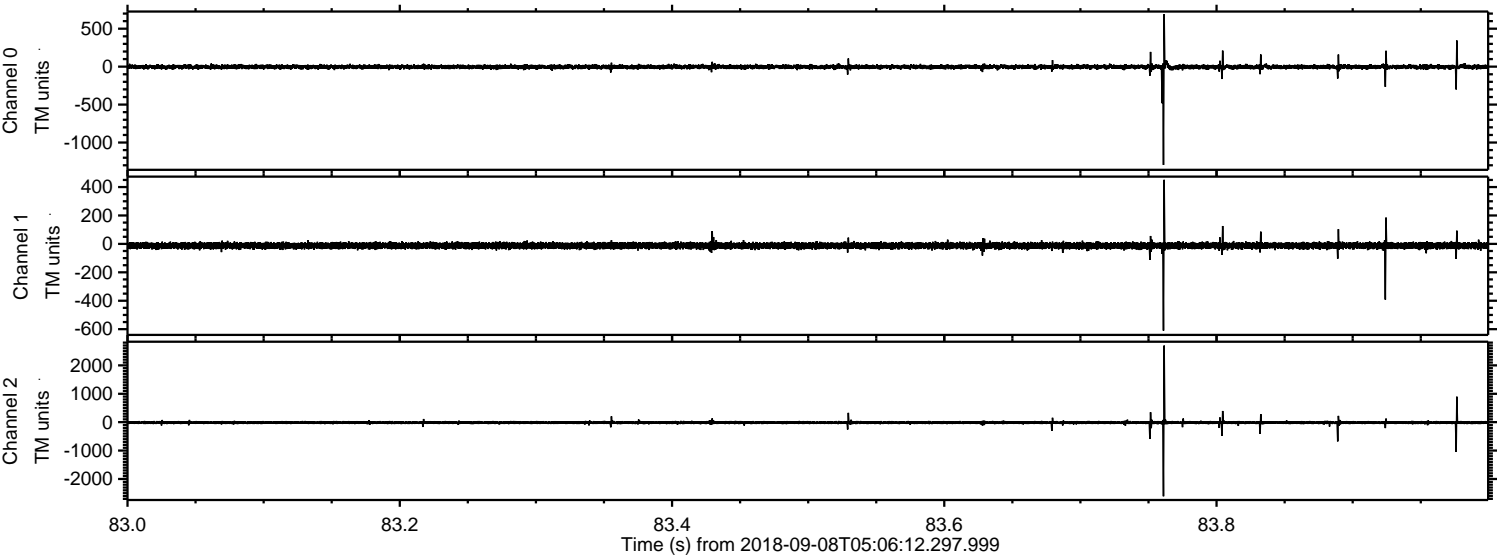



Processed Sat Sep 8 07:14:59 2018 by ELM ver.2012-10-06 from 001\_\_elm20180908\_050611\_\_dat00.bin

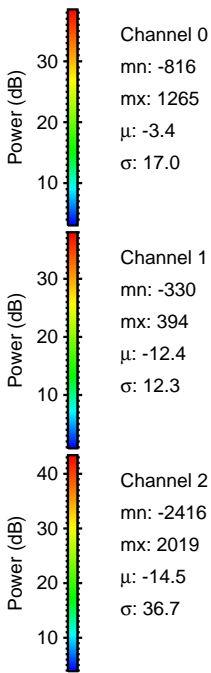
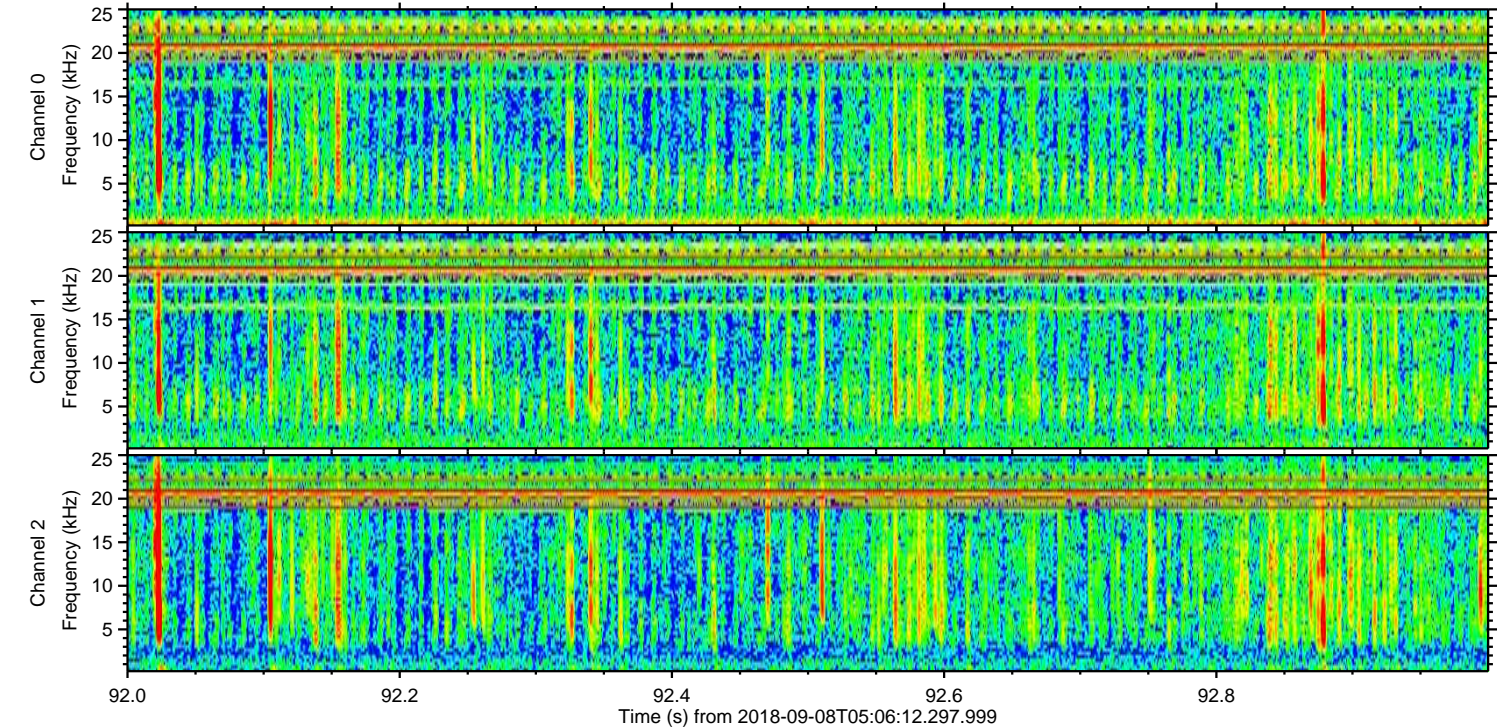
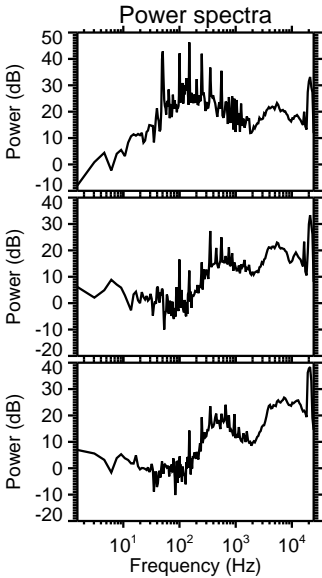
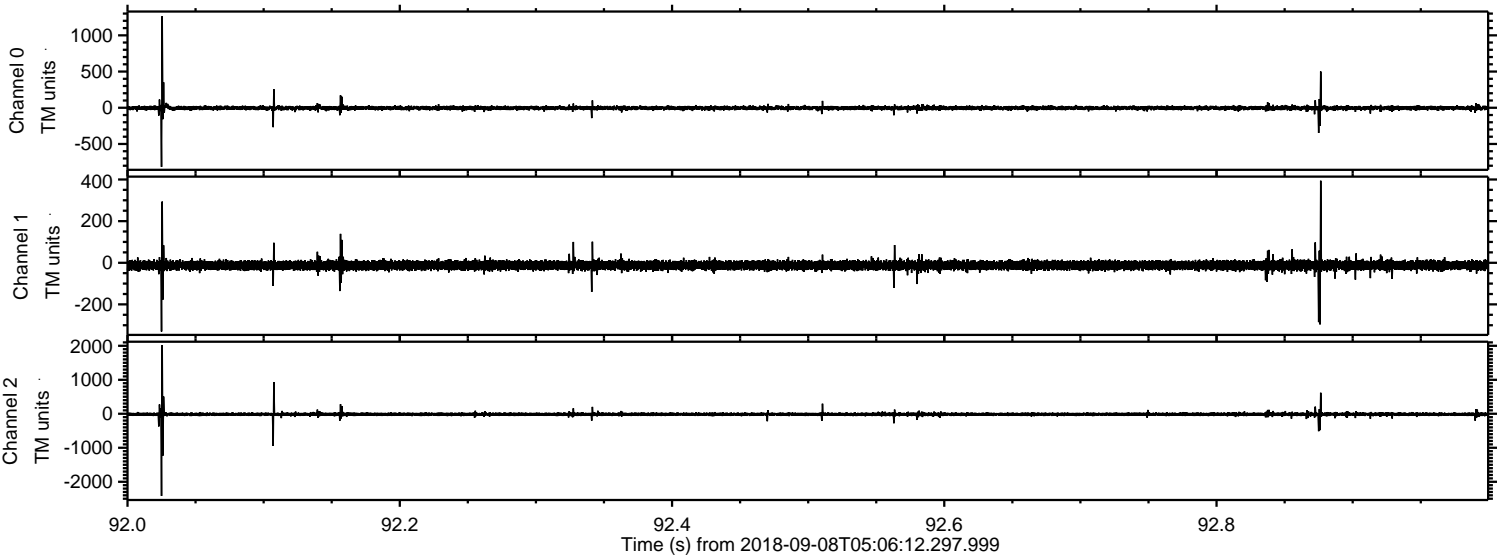



ELMAVAN 3D WAVEFORMS (Measured data sampled at 50 kHz) 50999 packets of 144 samples from 2018-09-08T05:06:12.297.999. Part 143/147

Processed Sat Sep 8 07:15:00 2018 by ELM ver.2012-10-06 from 001\_\_elm20180908\_050611\_\_dat00.bin

