

ELMAVAN 3D WAVEFORMS (Measured data sampled at 50 kHz) 51000 packets of 144 samples from 2018-09-07T14:50:38.257.000.

Processed Fri Sep 7 16:58:58 2018 by ELM ver.2012-10-06 from 001__elm20180907_145037__dat00.bin

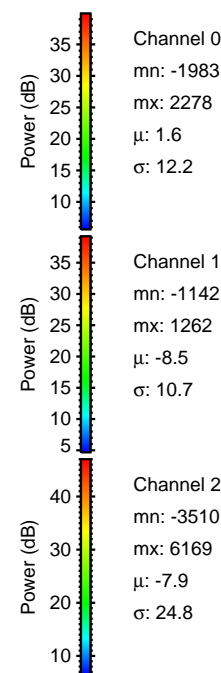
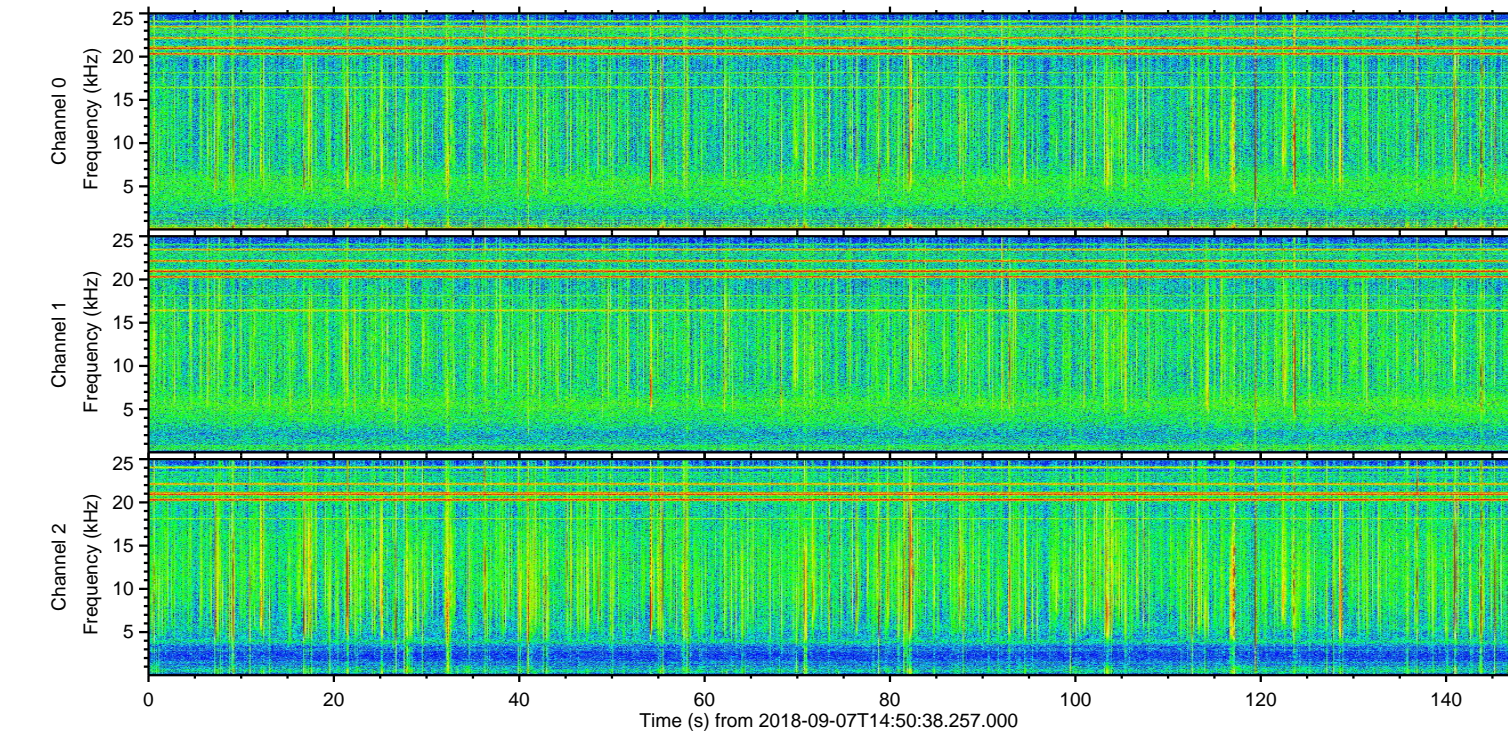
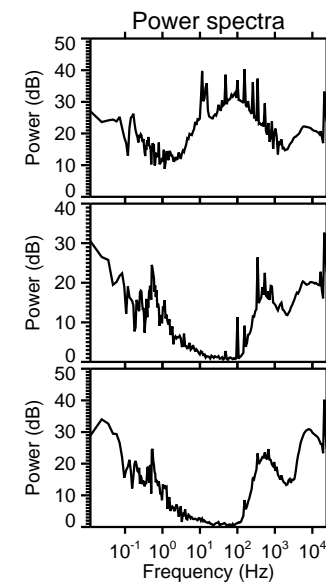
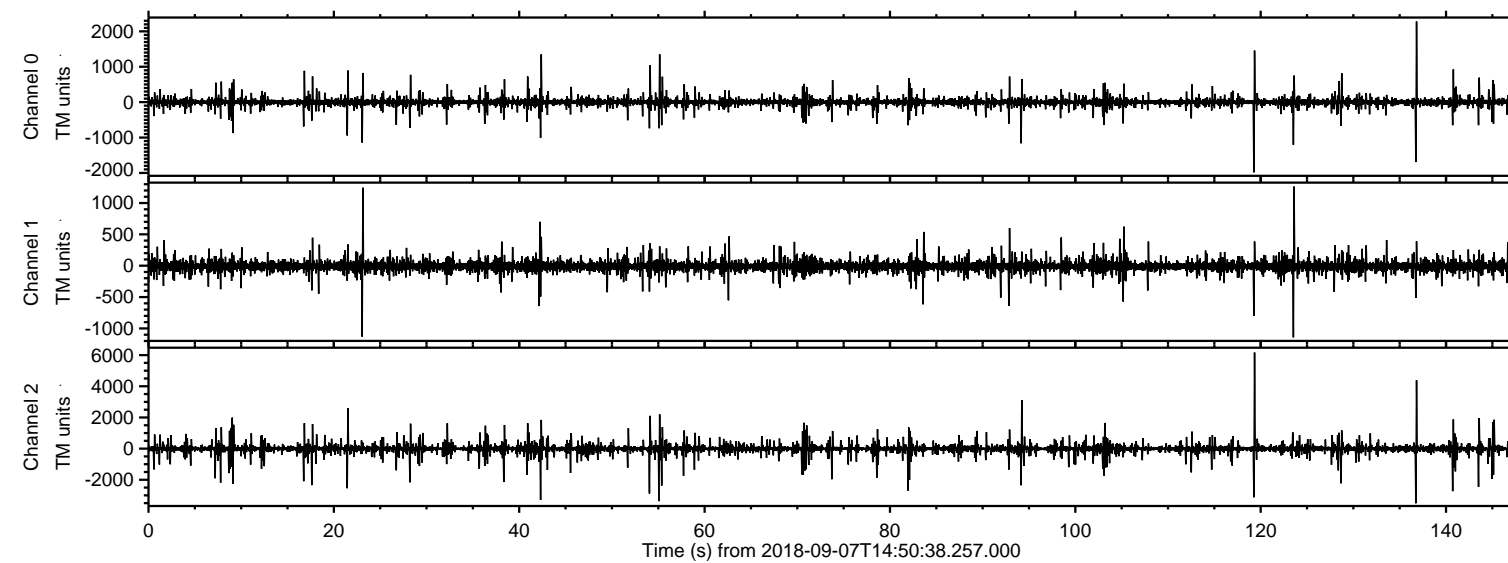

ELMAVAN 3D WAVEFORMS (Measured data sampled at 50 kHz) 51000 packets of 144 samples from 2018-09-07T14:50:38.257.000. Part 120/147

Processed Fri Sep 7 16:59:04 2018 by ELM ver.2012-10-06 from 001__elm20180907_145037__dat00.bin

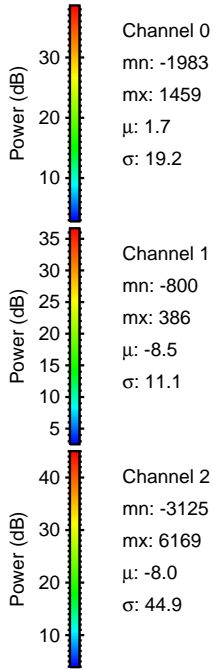
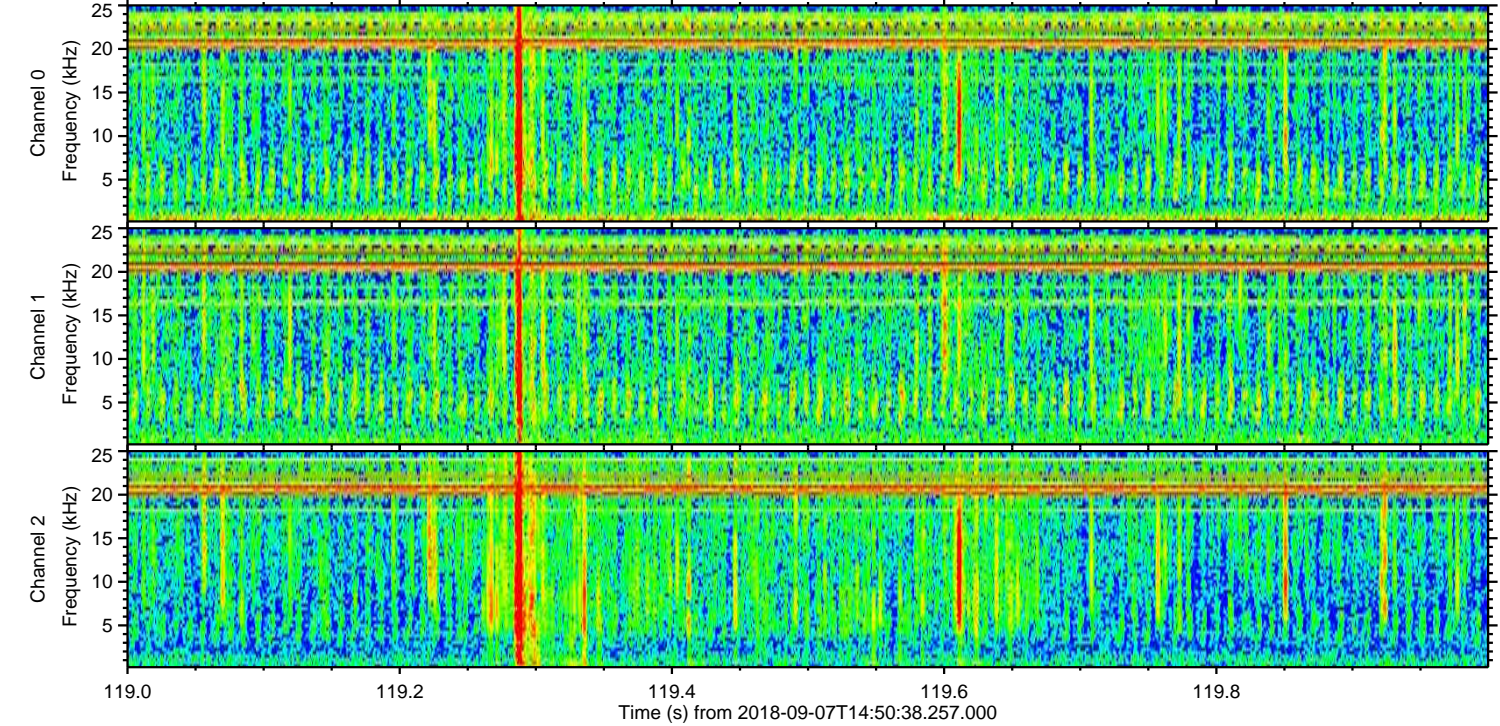
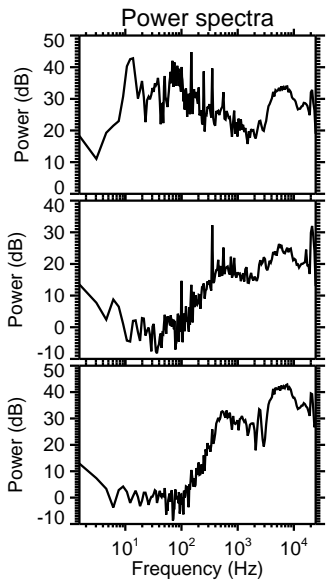
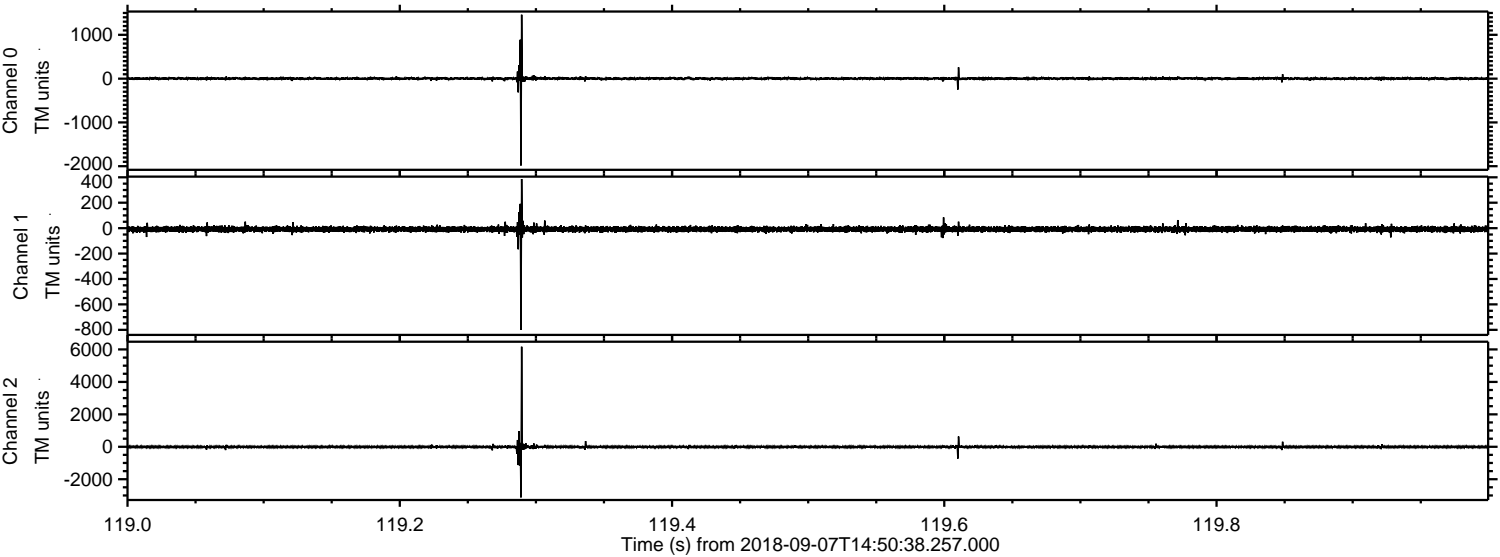

ELMAVAN 3D WAVEFORMS (Measured data sampled at 50 kHz) 51000 packets of 144 samples from 2018-09-07T14:50:38.257.000. Part 137/147

Processed Fri Sep 7 16:59:05 2018 by ELM ver.2012-10-06 from 001__elm20180907_145037__dat00.bin

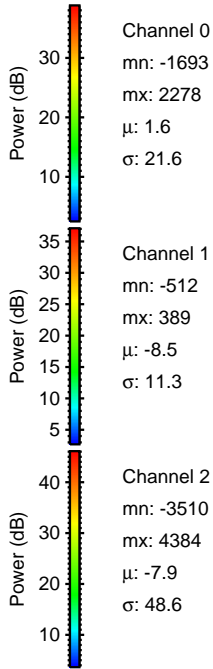
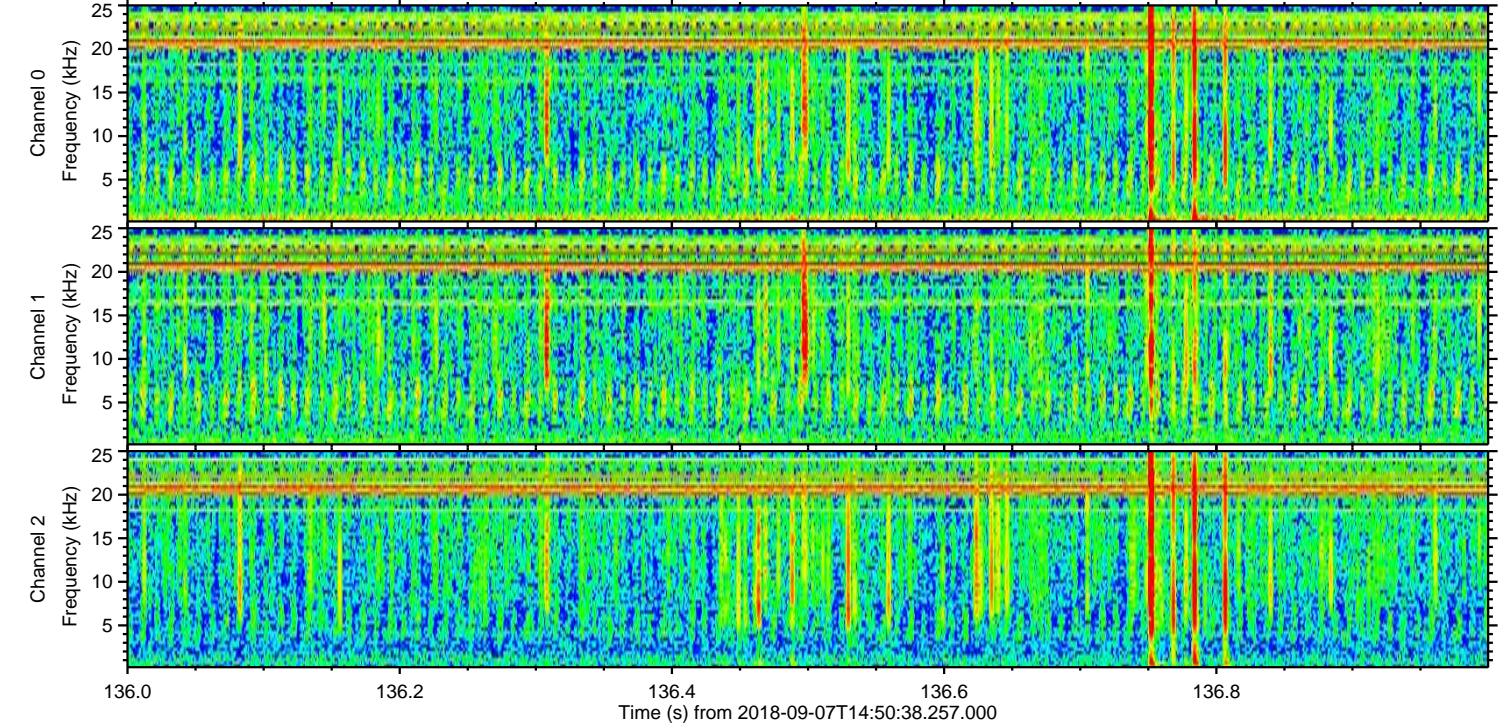
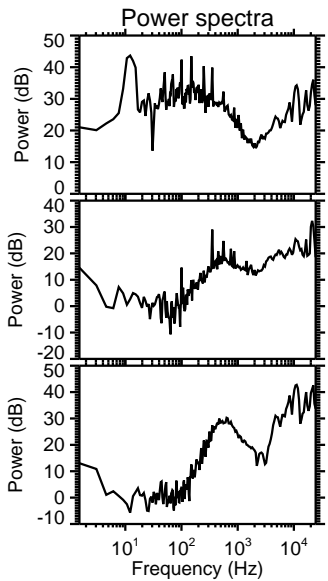
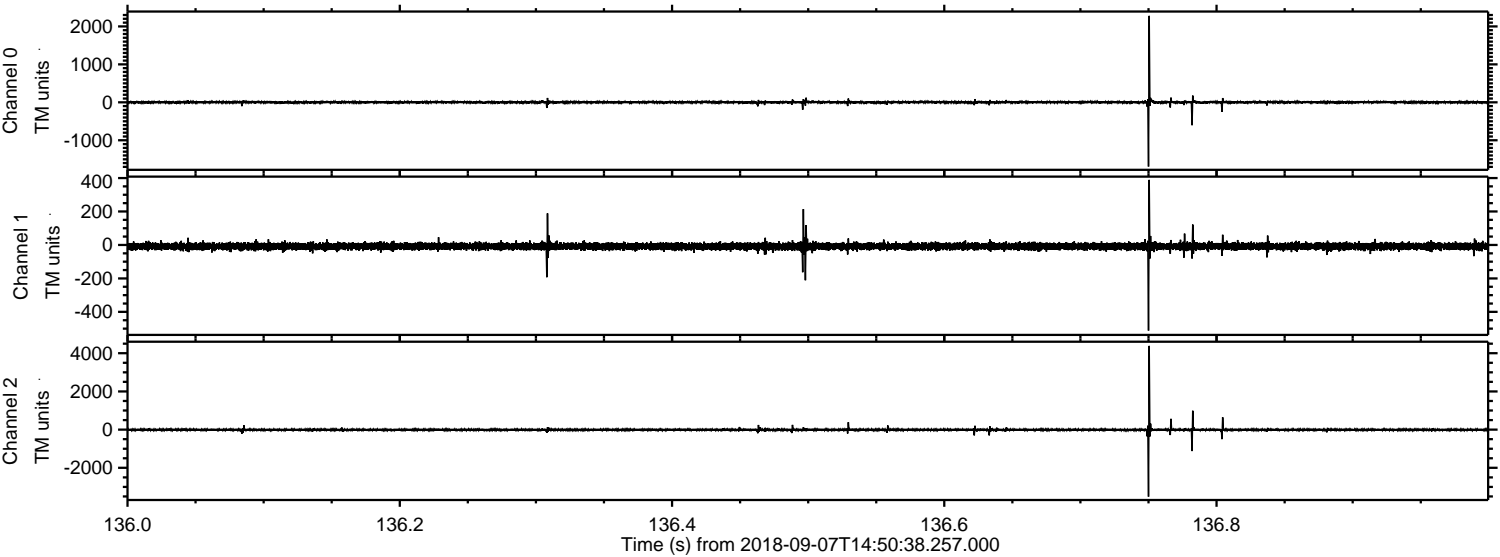

Processed Fri Sep 7 16:59:06 2018 by ELM ver.2012-10-06 from 001__elm20180907_145037__dat00.bin

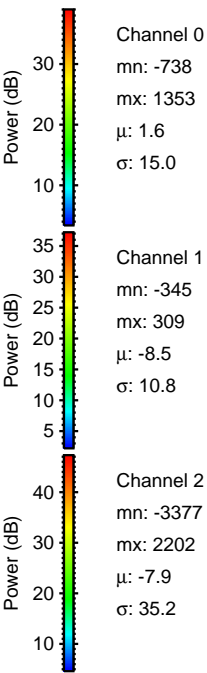
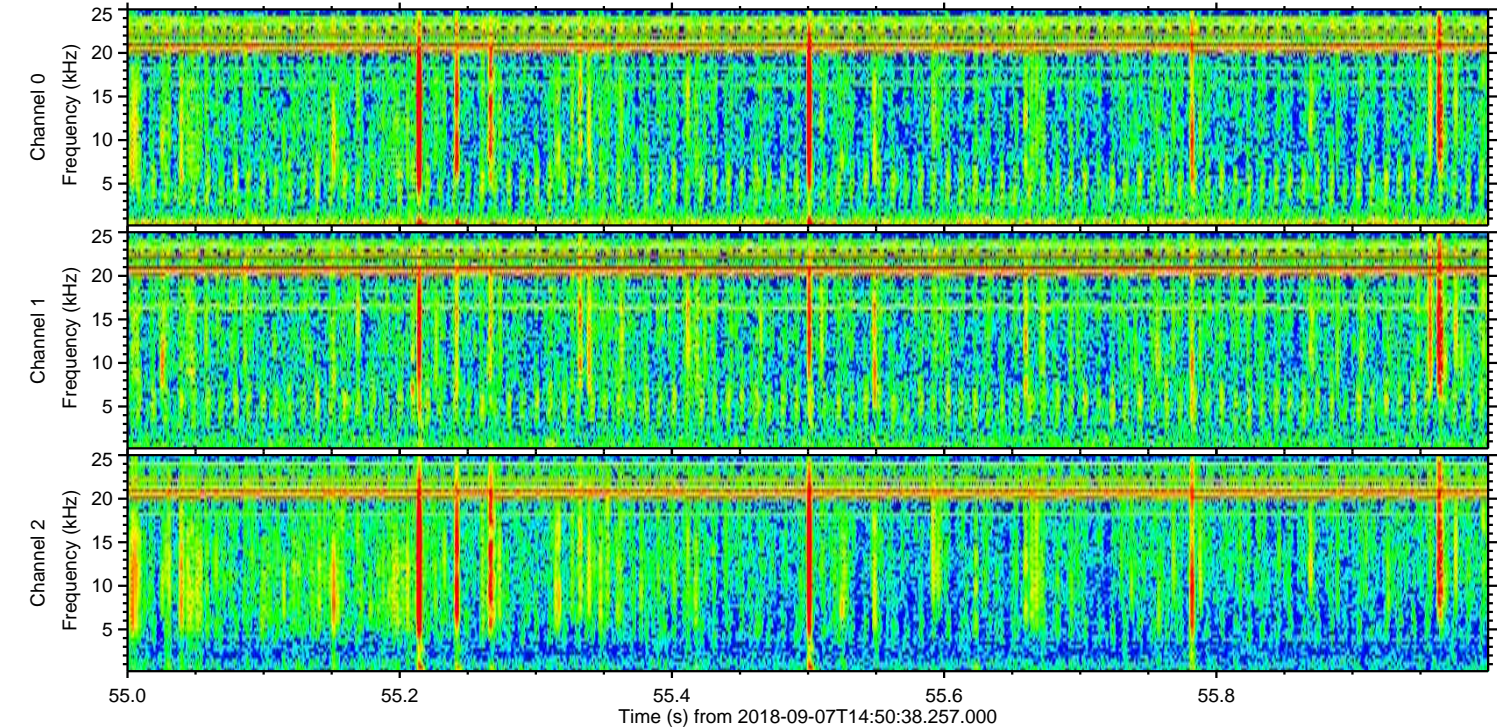
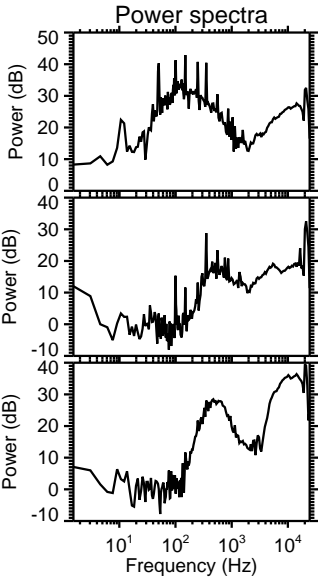
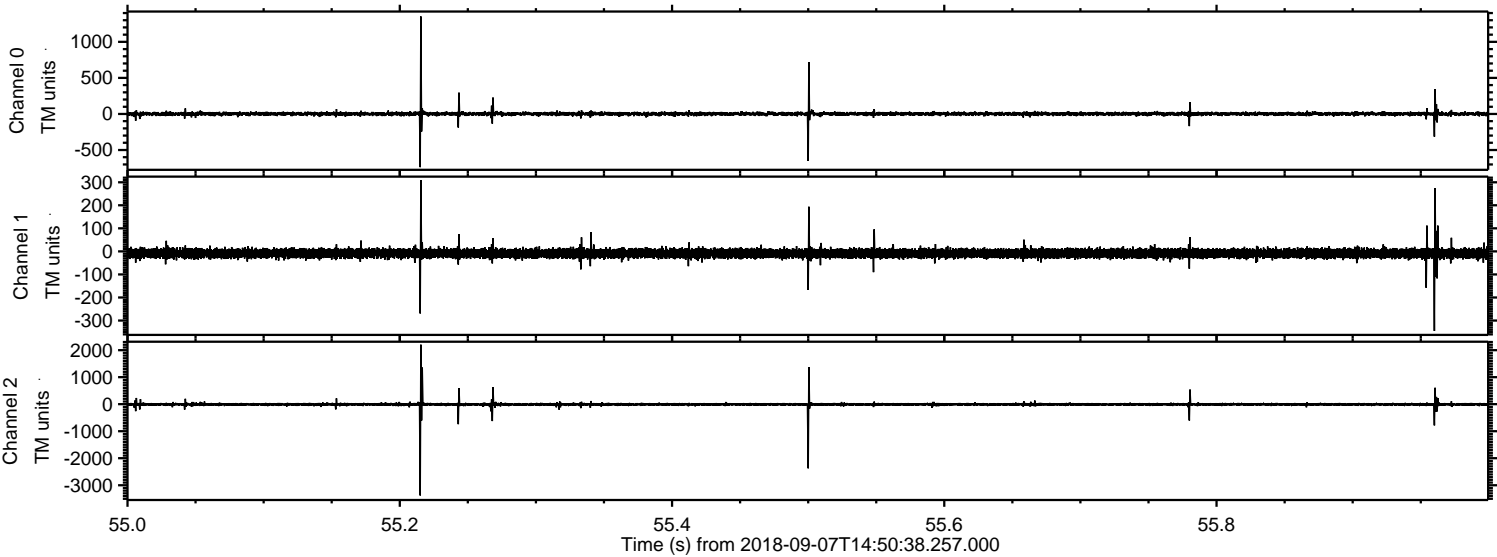

Processed Fri Sep 7 16:59:07 2018 by ELM ver.2012-10-06 from 001__elm20180907_145037__dat00.bin

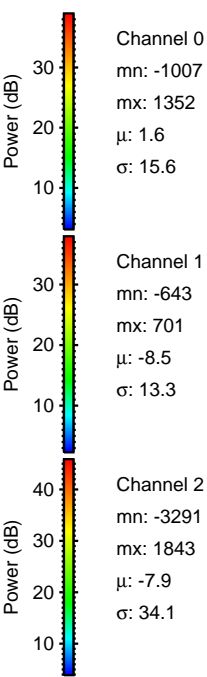
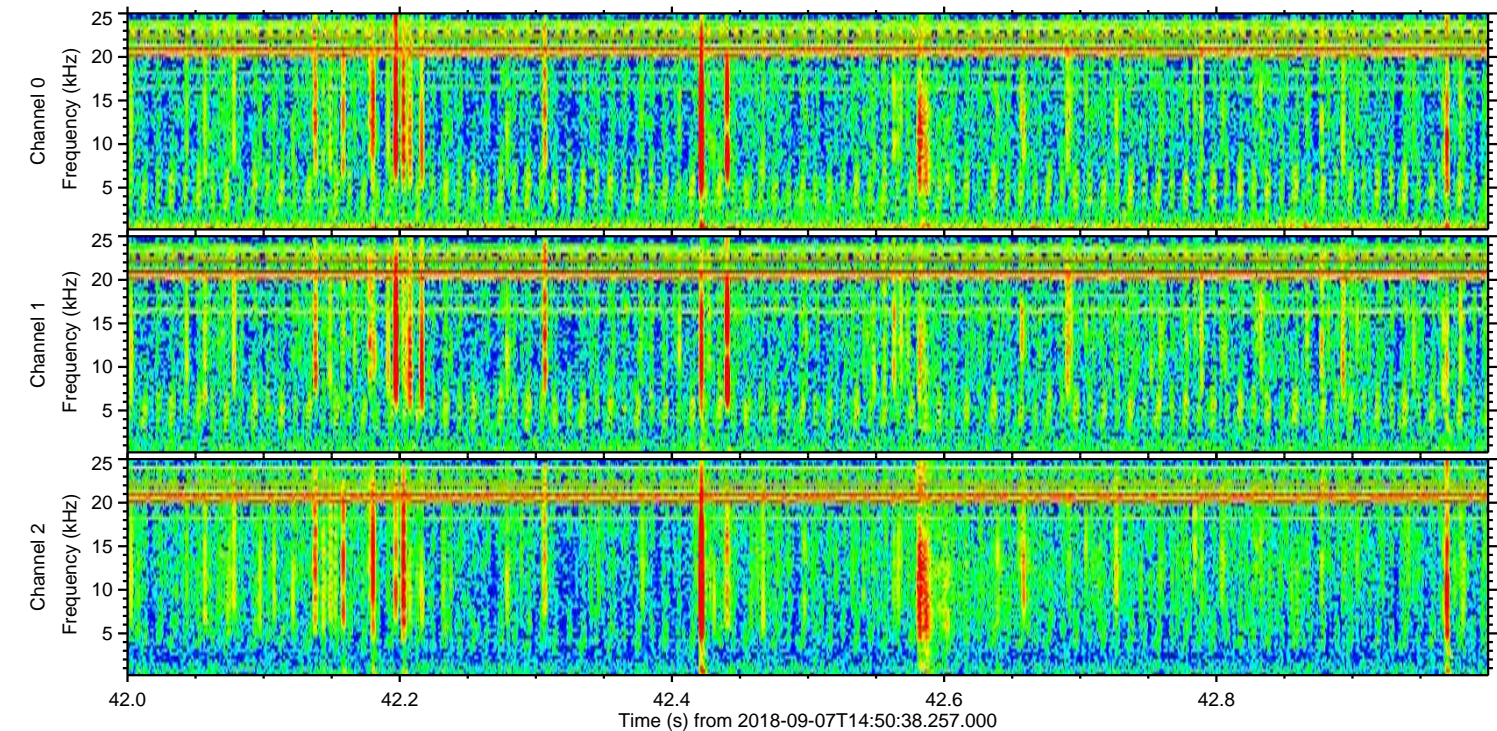
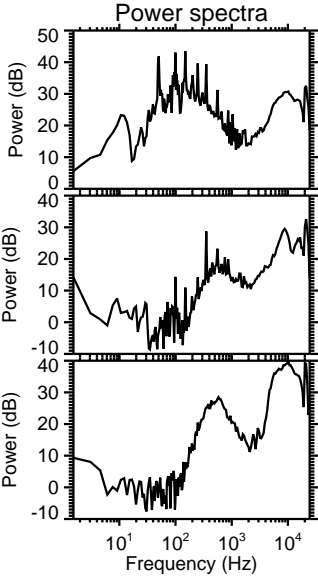
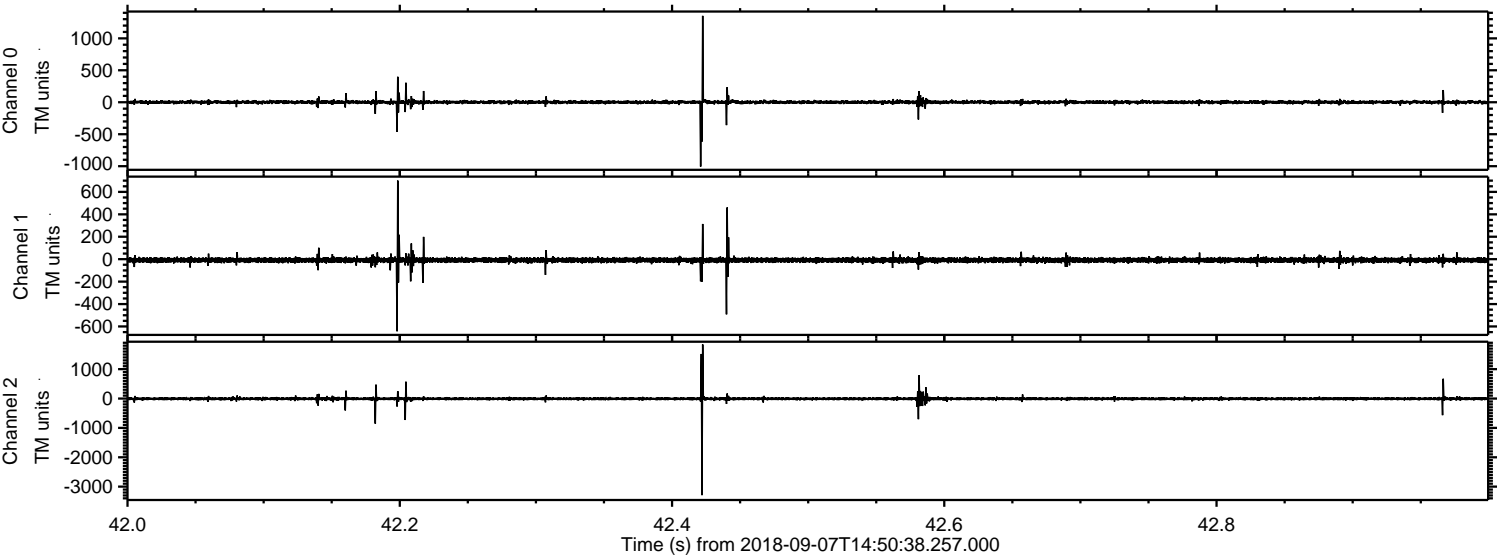

Processed Fri Sep 7 16:59:07 2018 by ELM ver.2012-10-06 from 001__elm20180907_145037__dat00.bin

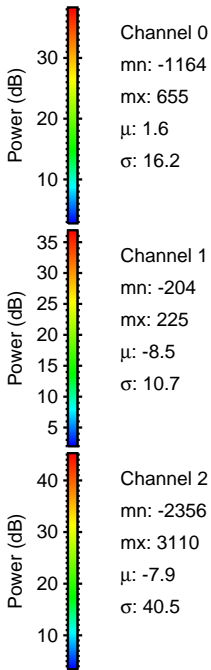
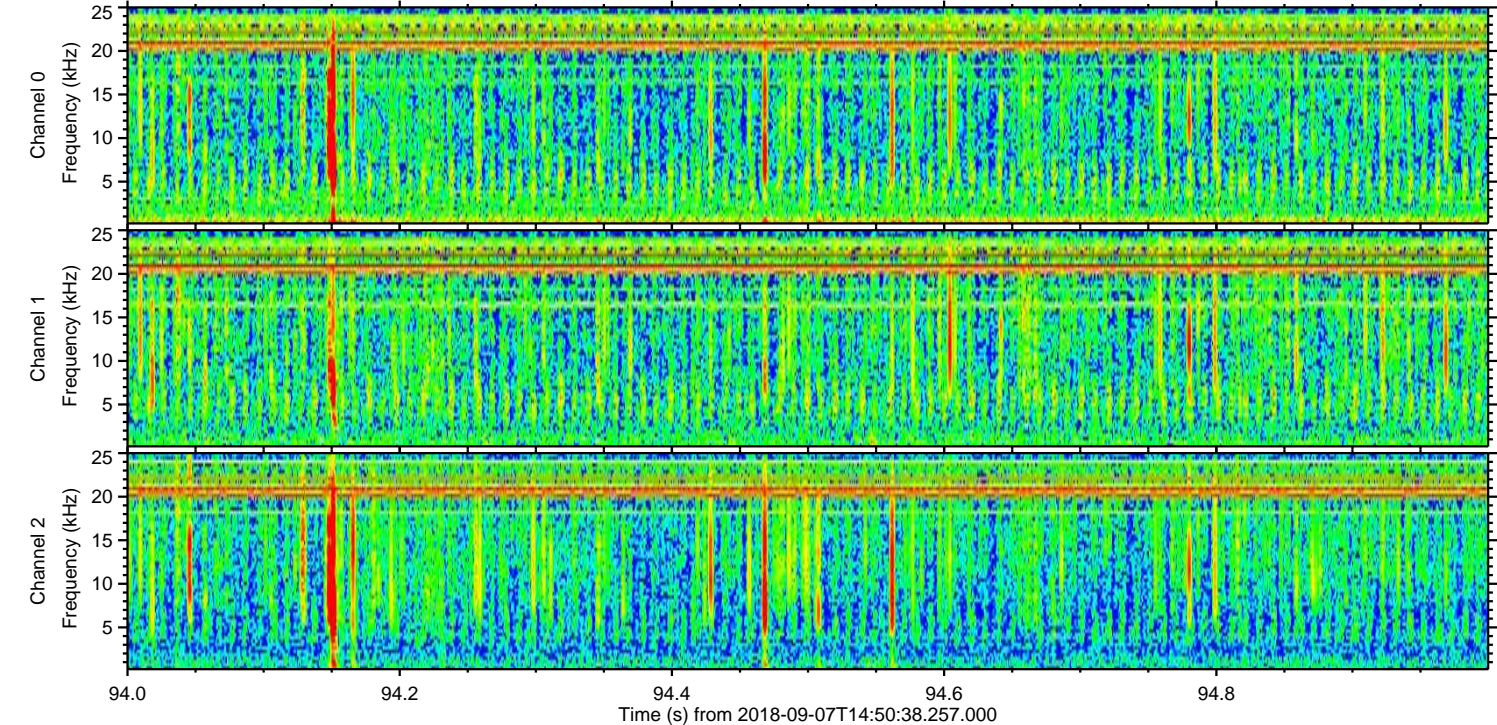
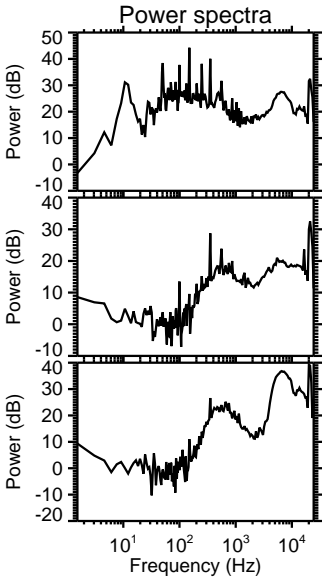
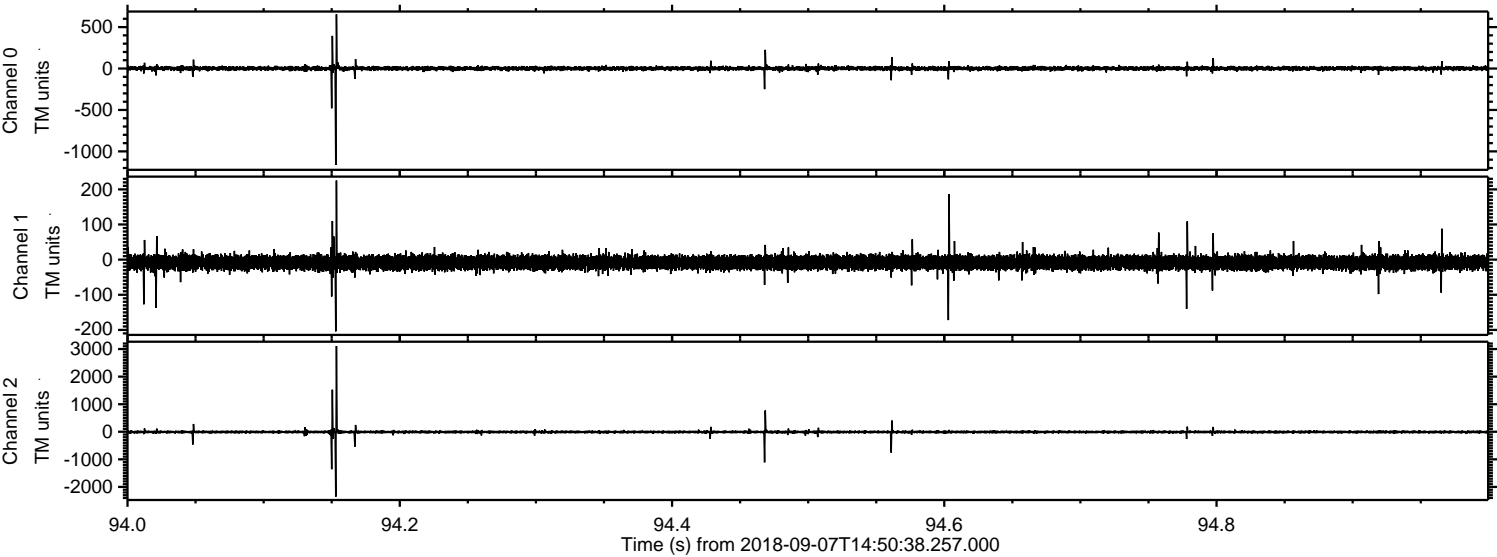

Channel 0
mn: -1164
mx: 655
 μ : 1.6
 σ : 16.2

Channel 1
mn: -204
mx: 225
 μ : -8.5
 σ : 10.7

Channel 2
mn: -2356
mx: 3110
 μ : -7.9
 σ : 40.5

Processed Fri Sep 7 16:59:08 2018 by ELM ver.2012-10-06 from 001__elm20180907_145037__dat00.bin

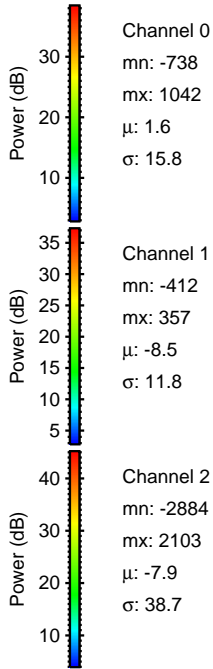
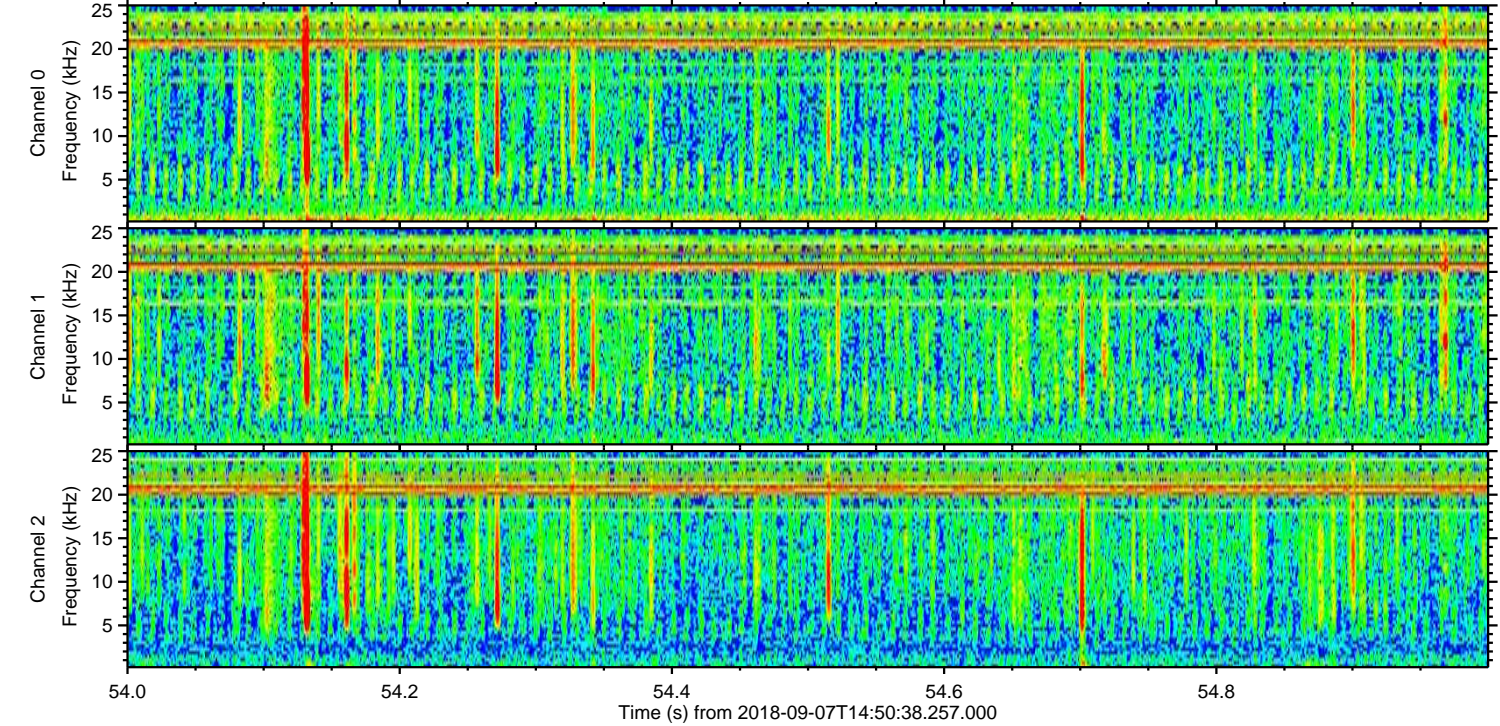
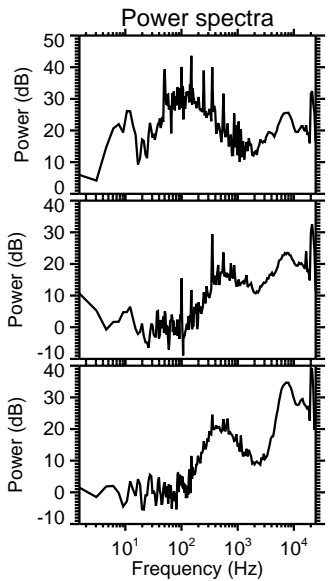
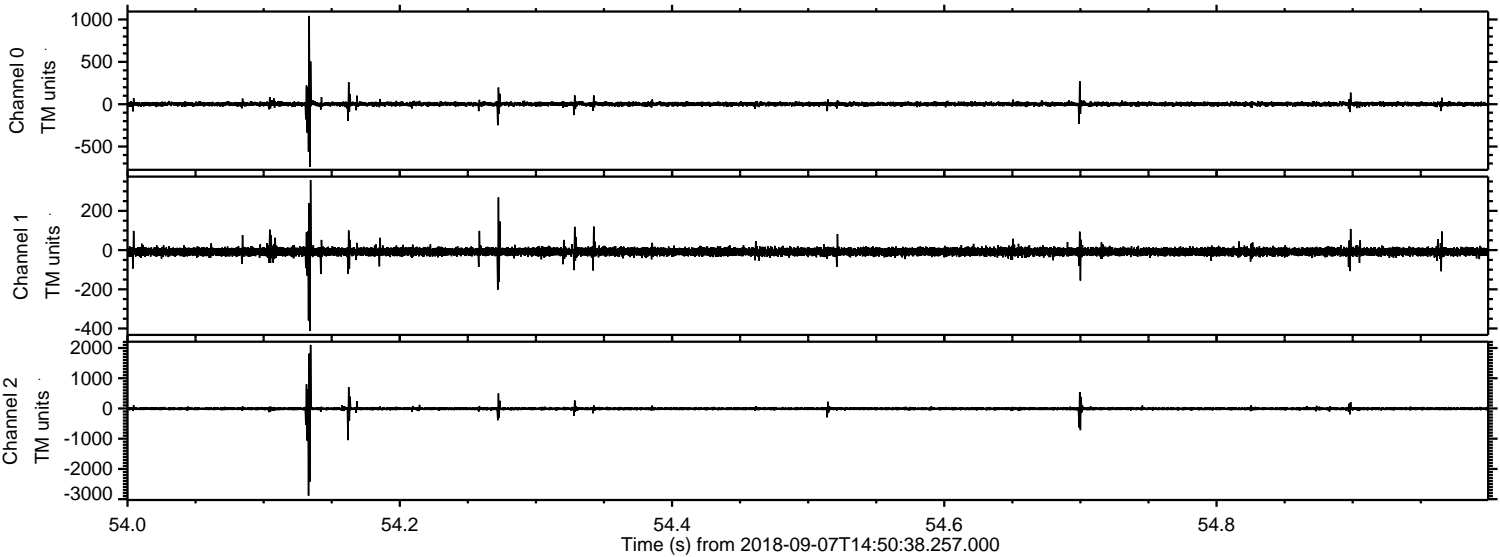

ELMAVAN 3D WAVEFORMS (Measured data sampled at 50 kHz) 51000 packets of 144 samples from 2018-09-07T14:50:38.257.000. Part 141/147

Processed Fri Sep 7 16:59:09 2018 by ELM ver.2012-10-06 from 001__elm20180907_145037__dat00.bin

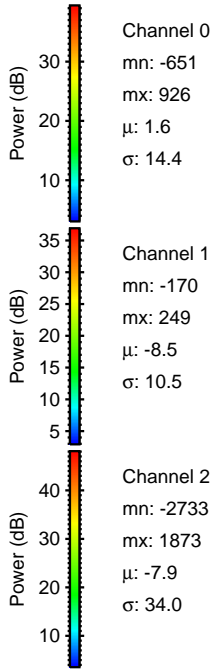
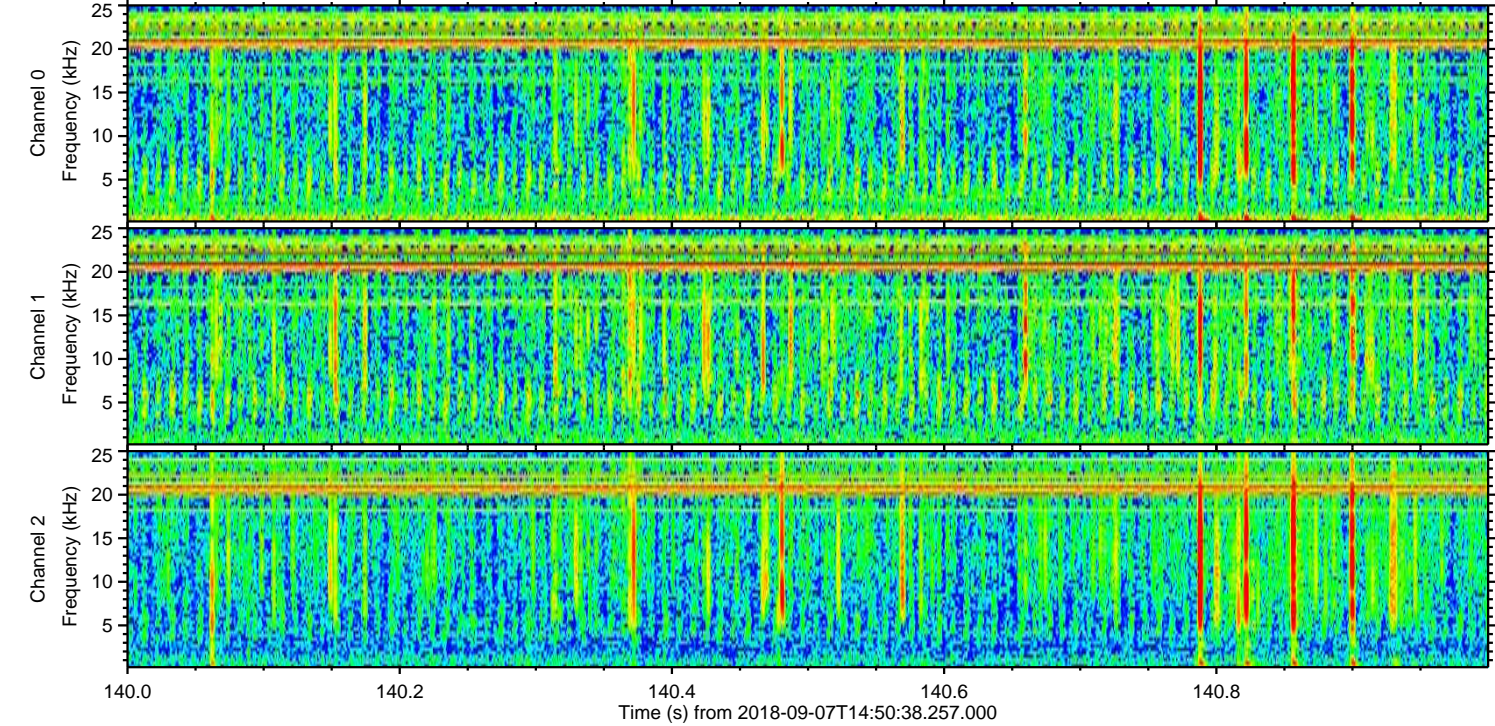
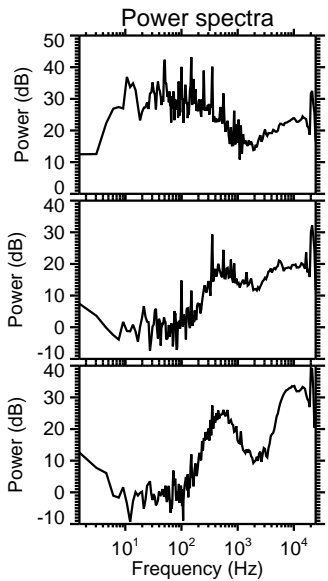
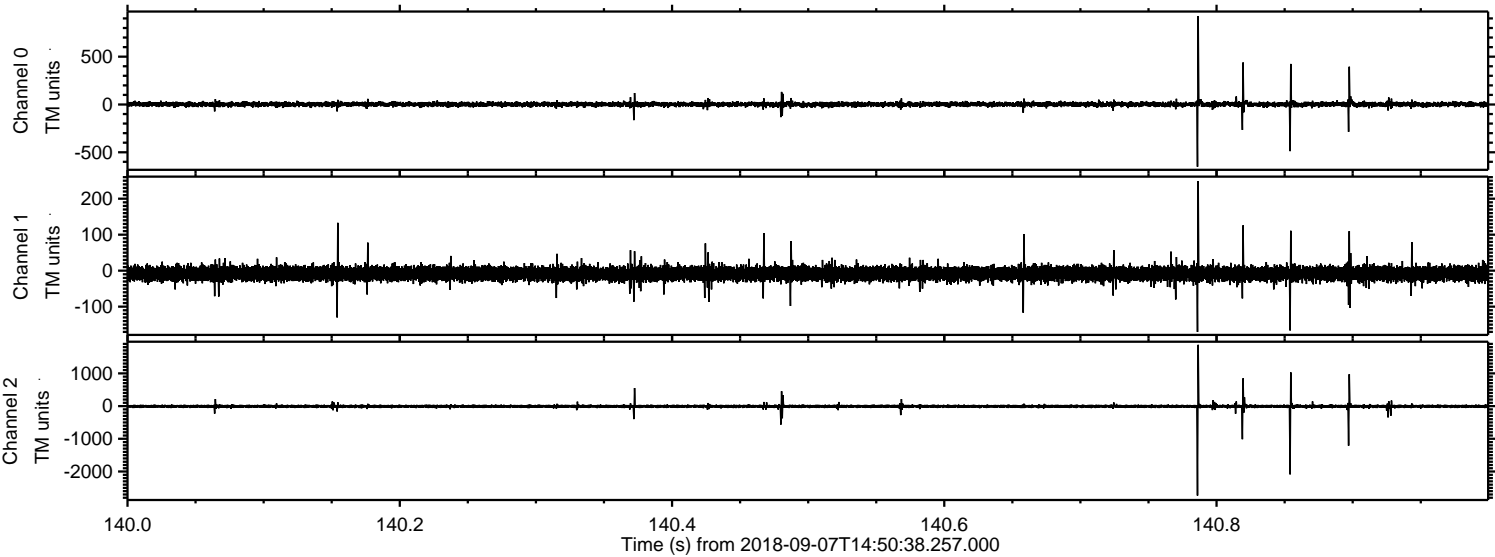

Processed Fri Sep 7 16:59:10 2018 by ELM ver.2012-10-06 from 001__elm20180907_145037__dat00.bin

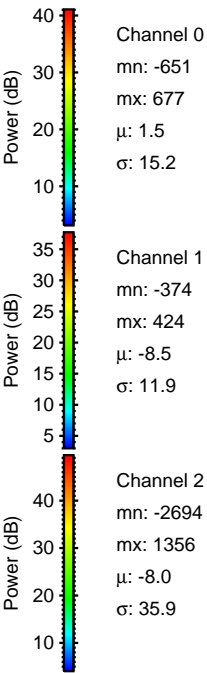
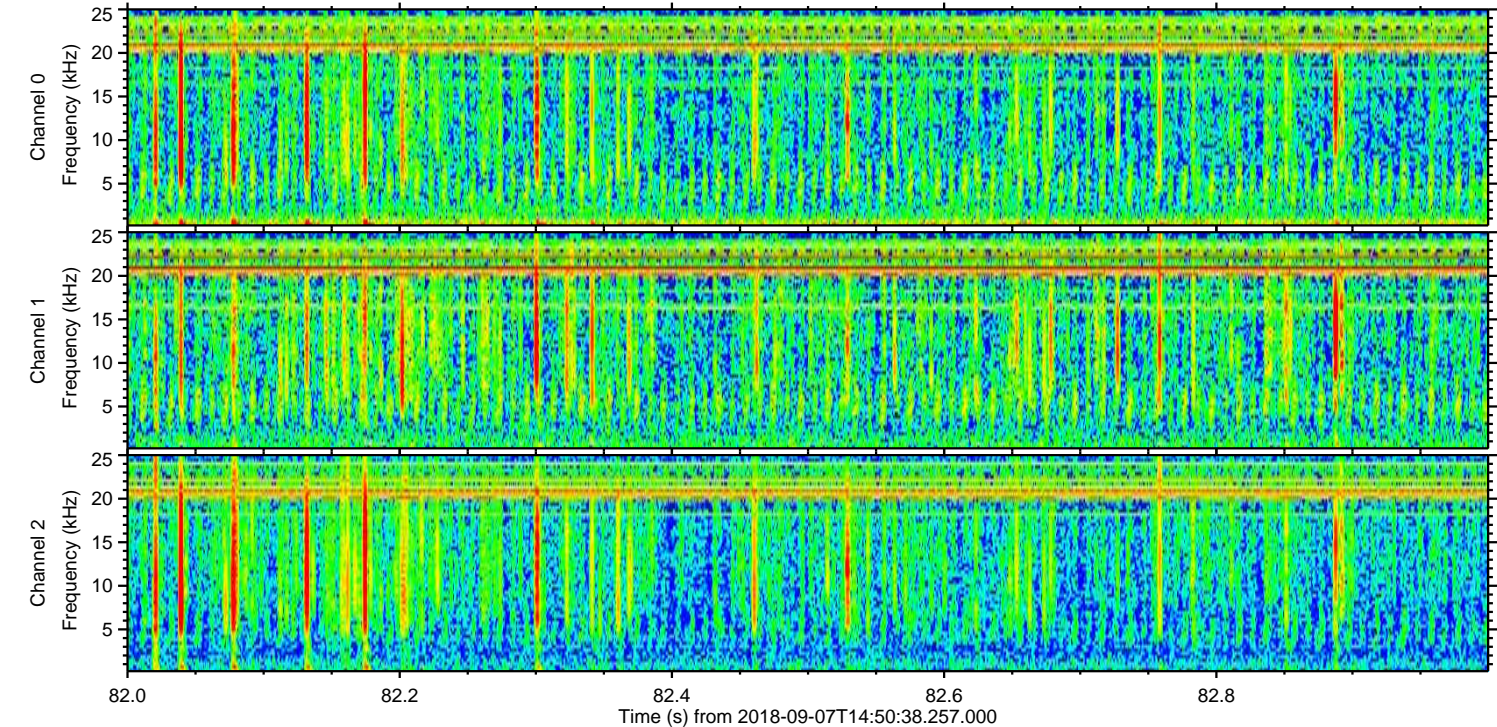
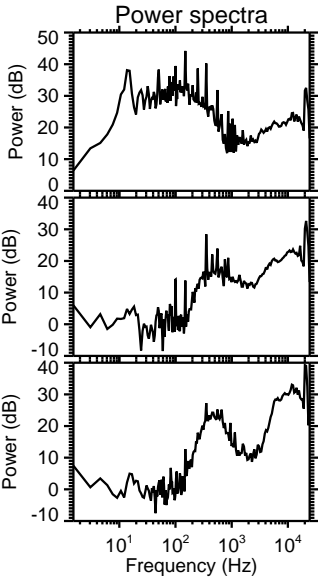
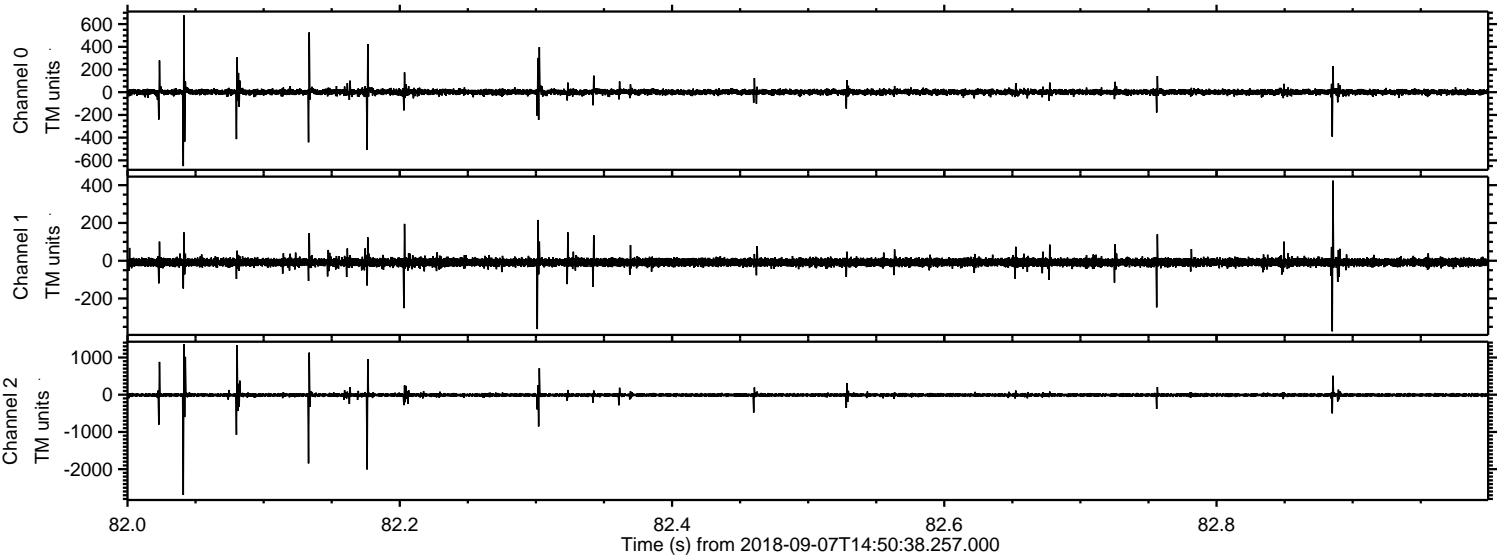

Processed Fri Sep 7 16:59:10 2018 by ELM ver.2012-10-06 from 001__elm20180907_145037__dat00.bin

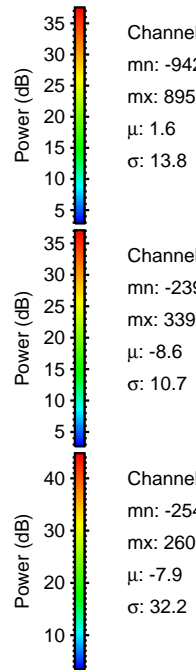
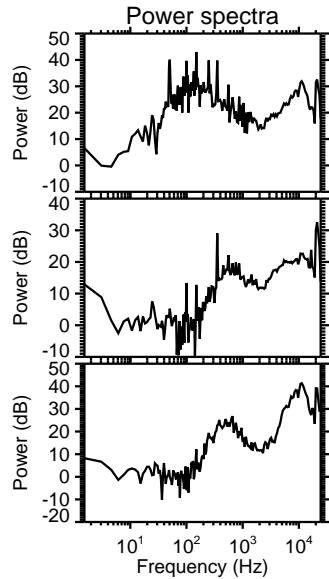
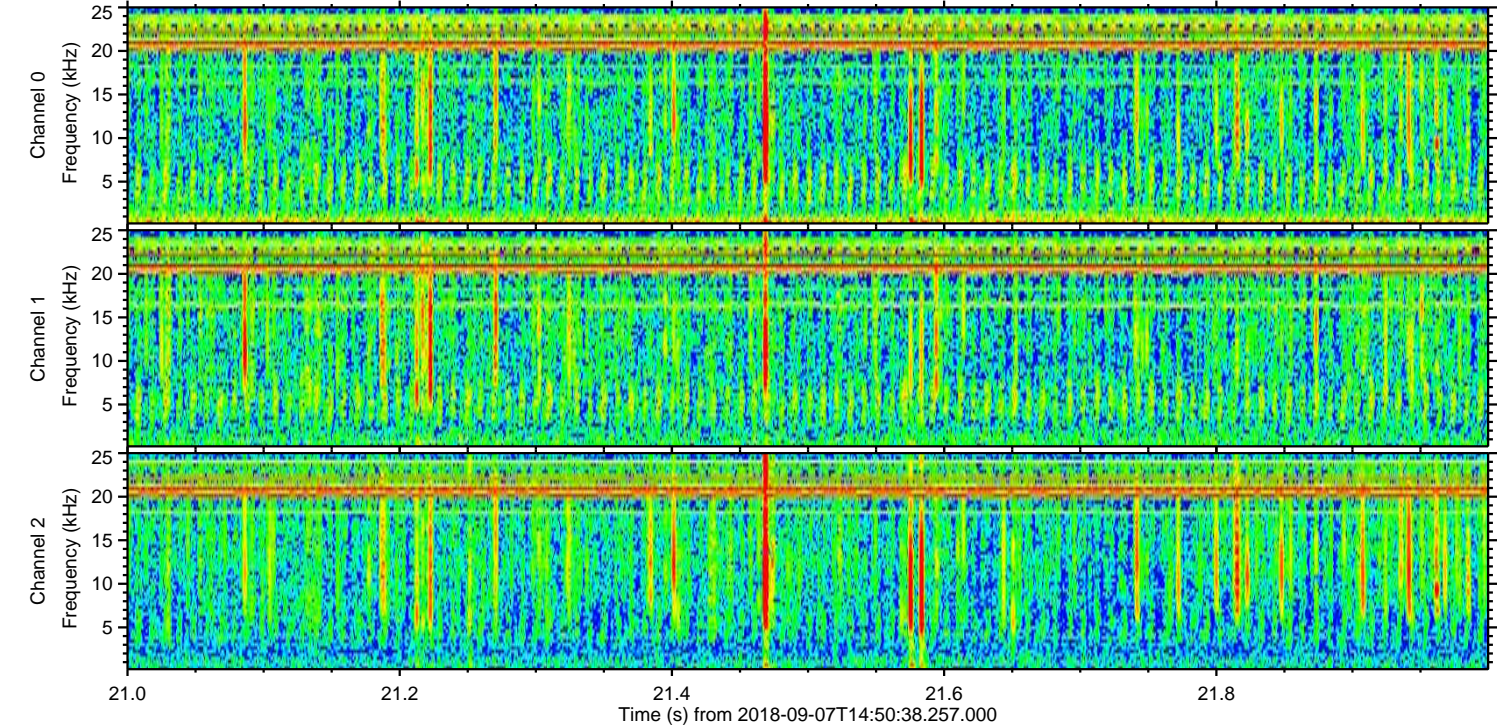
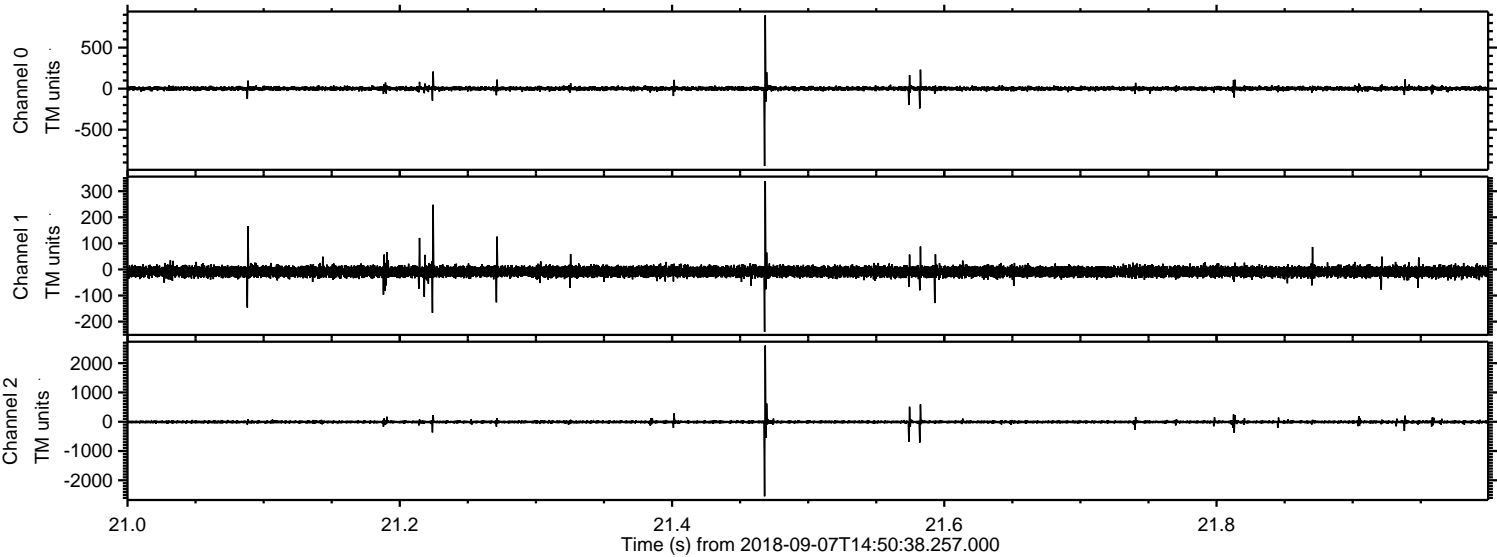

Channel 0
mn: -942
mx: 895
 μ : 1.6
 σ : 13.8

Channel 1
mn: -239
mx: 339
 μ : -8.6
 σ : 10.7

Channel 2
mn: -2546
mx: 2603
 μ : -7.9
 σ : 32.2

