

ELMAVAN 3D WAVEFORMS (Measured data sampled at 50 kHz) 51000 packets of 144 samples from 2018-09-07T01:25:06.344.999.

Processed Fri Sep 7 03:32:46 2018 by ELM ver.2012-10-06 from 001__elm20180907_012505__dat00.bin

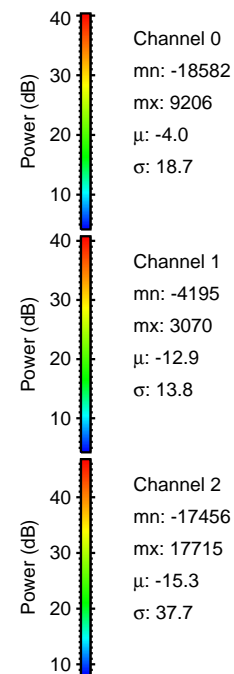

Processed Fri Sep 7 03:32:53 2018 by ELM ver.2012-10-06 from 001__elm20180907_012505__dat00.bin

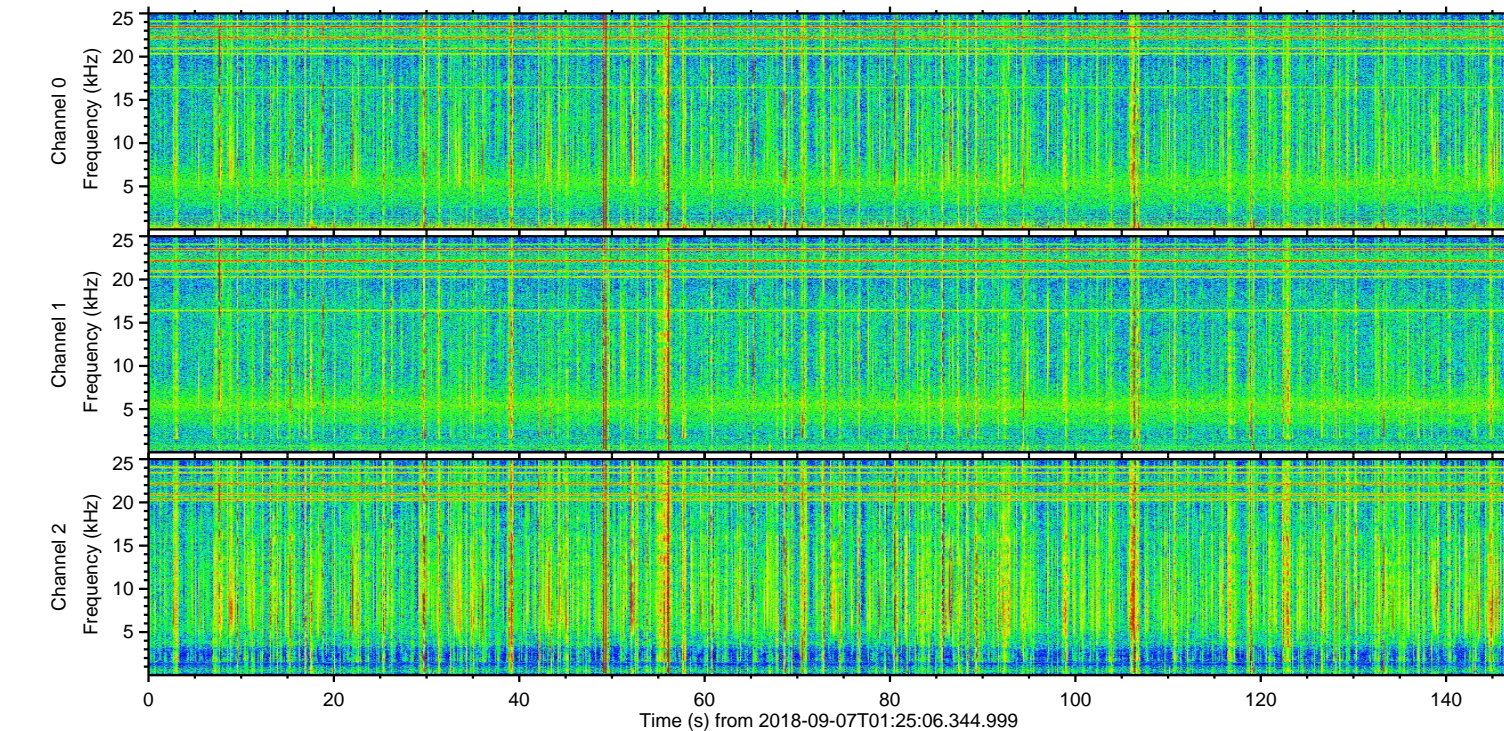
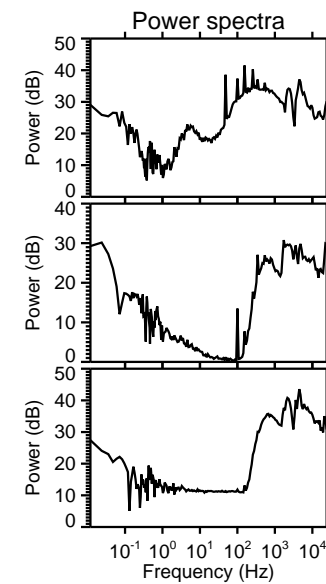
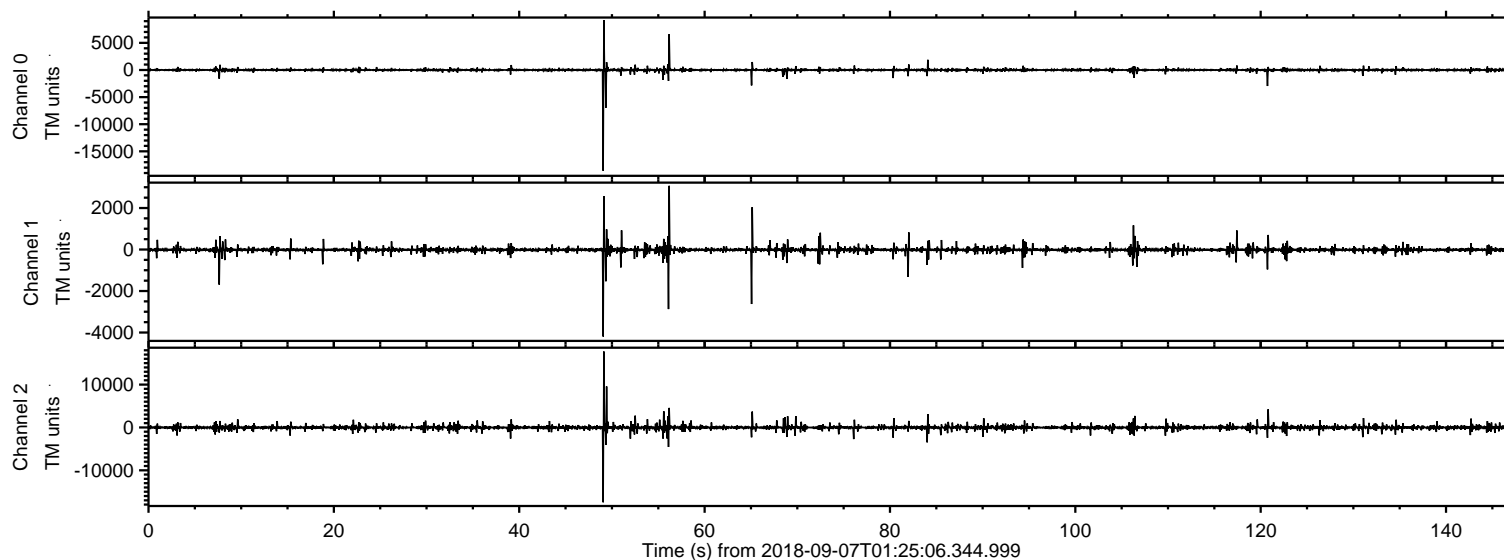
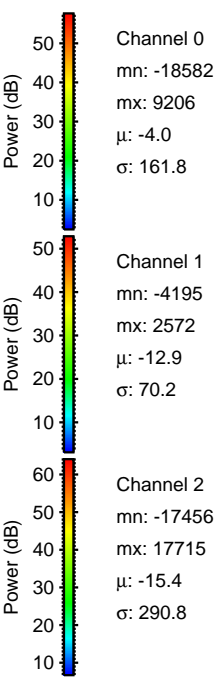
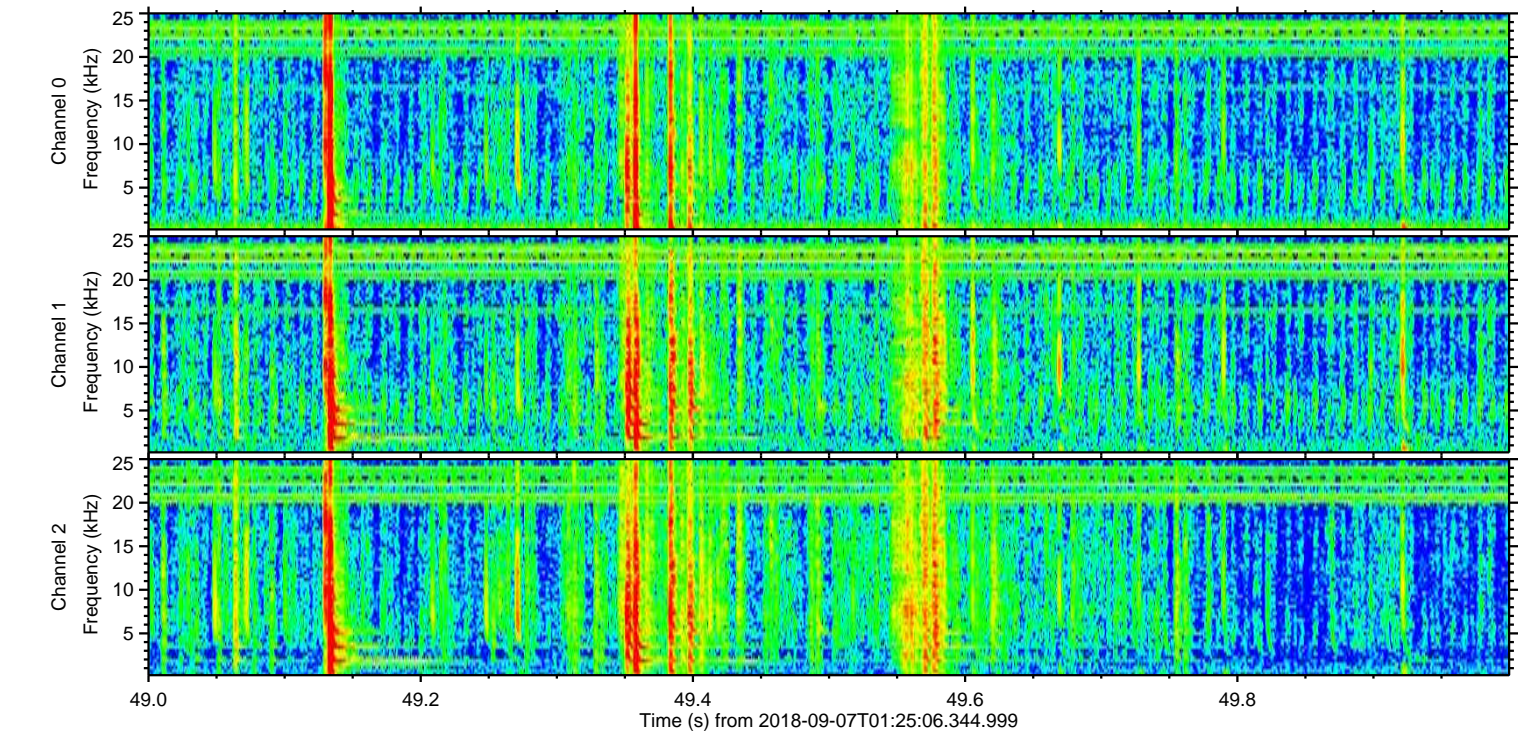
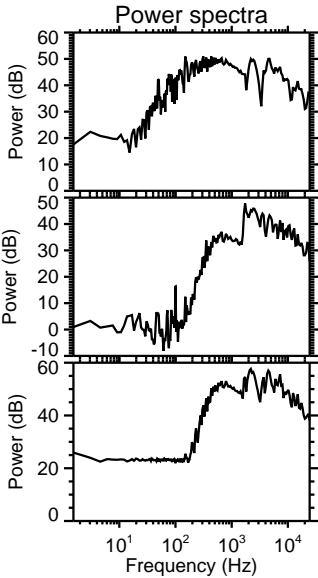
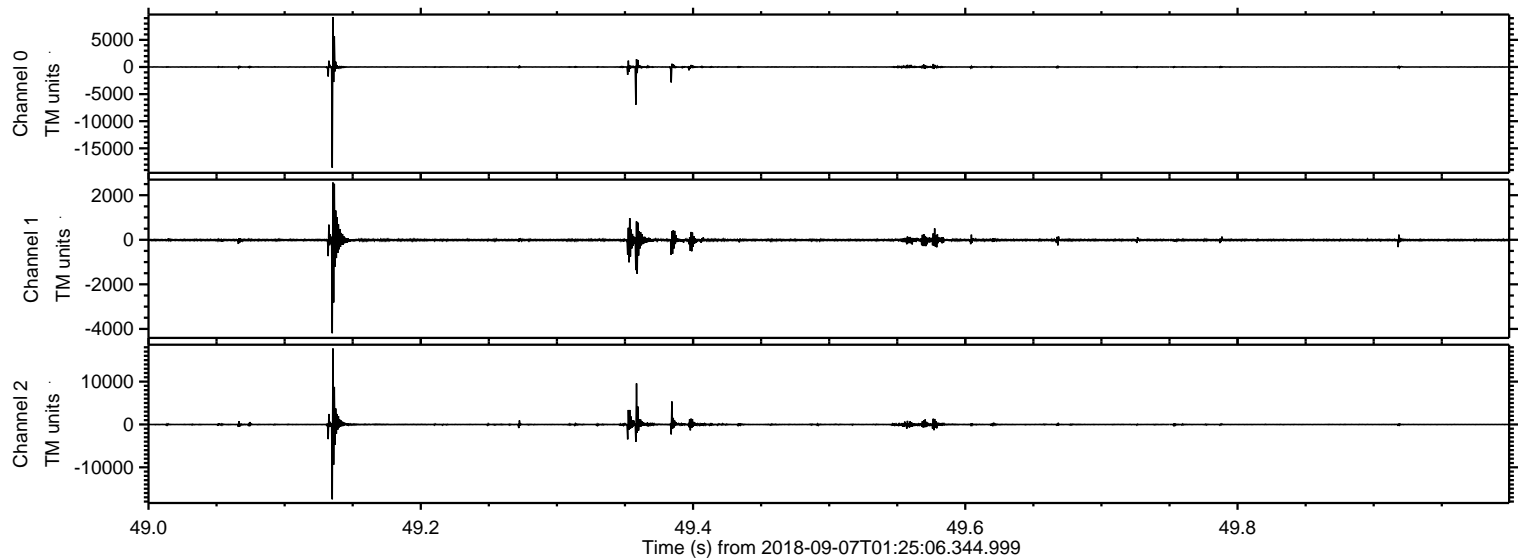

Processed Fri Sep 7 03:32:54 2018 by ELM ver.2012-10-06 from 001__elm20180907_012505__dat00.bin

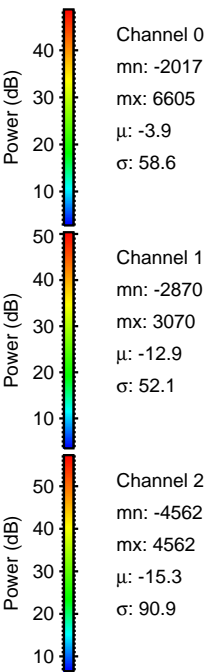
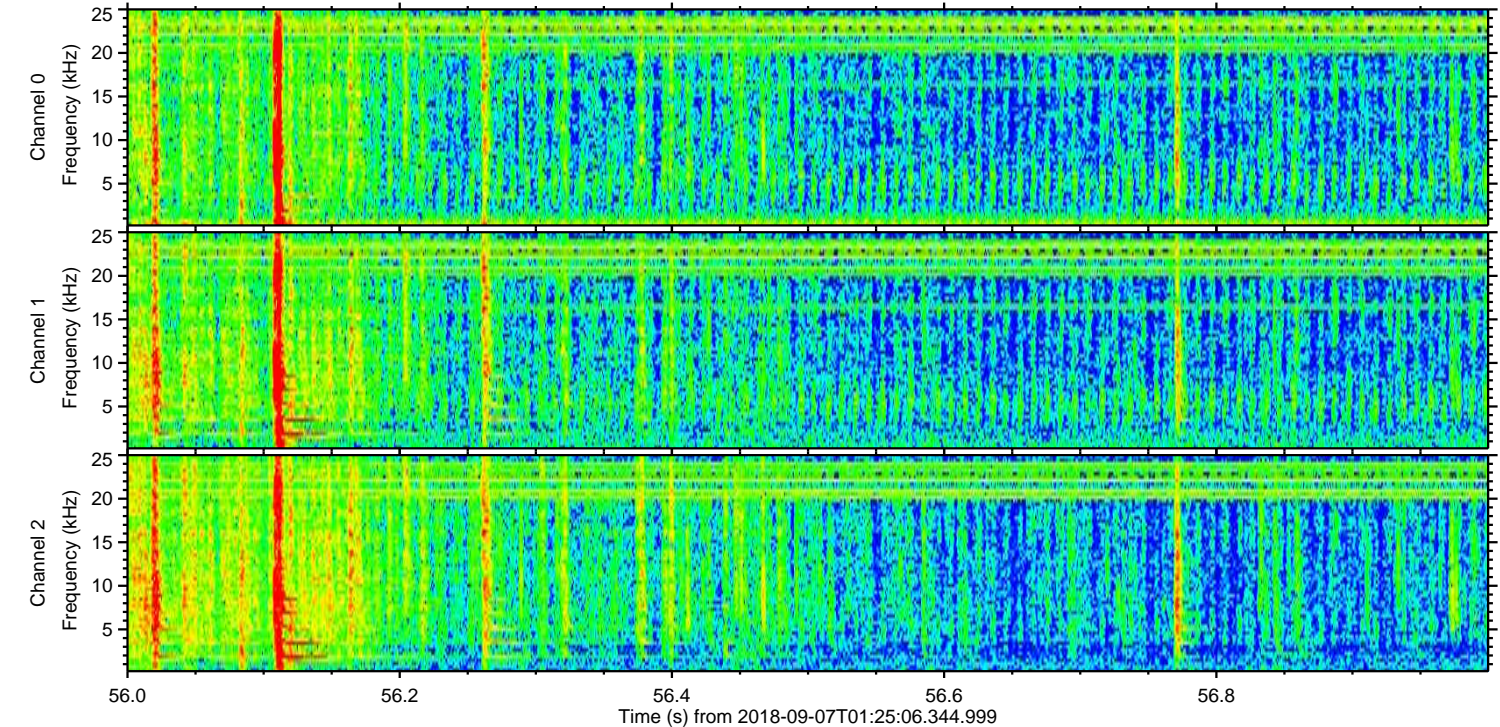
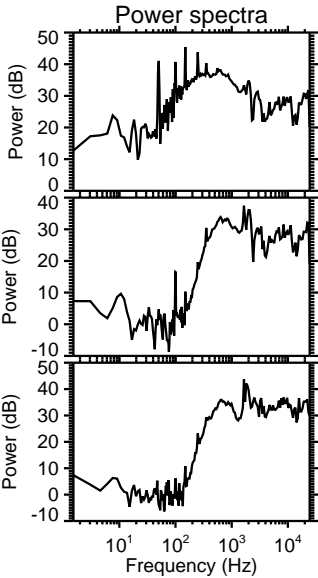
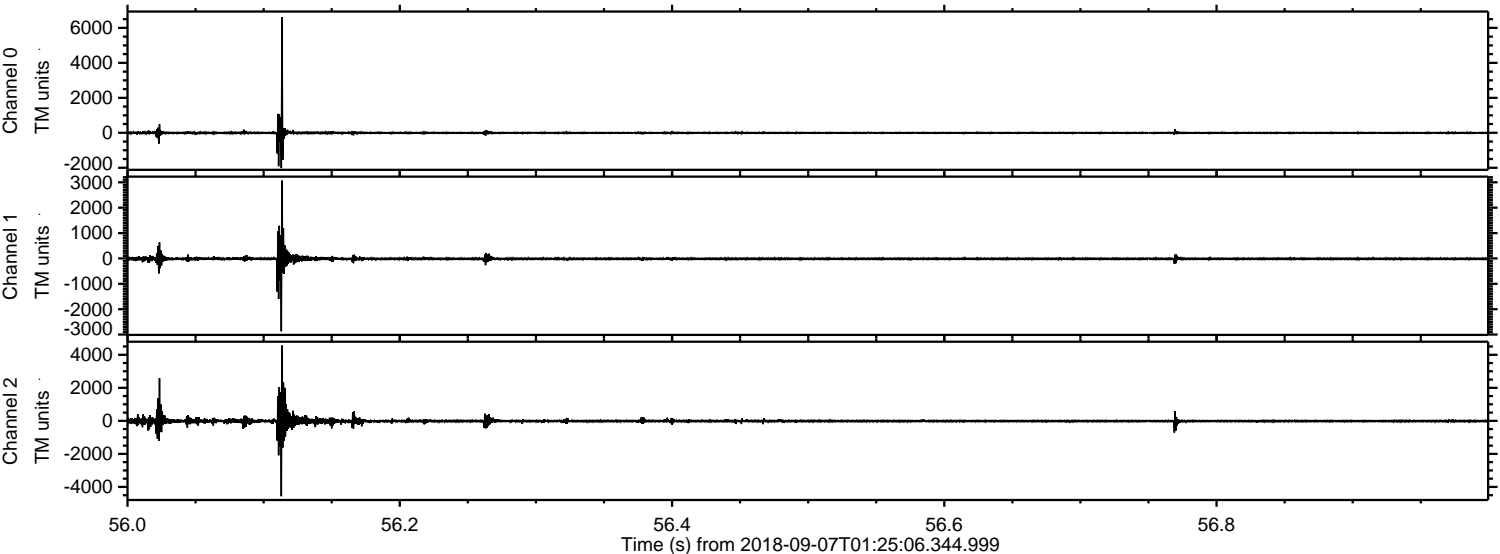

ELMAVAN 3D WAVEFORMS (Measured data sampled at 50 kHz) 51000 packets of 144 samples from 2018-09-07T01:25:06.344.999. Part 121/147

Processed Fri Sep 7 03:32:55 2018 by ELM ver.2012-10-06 from 001__elm20180907_012505__dat00.bin

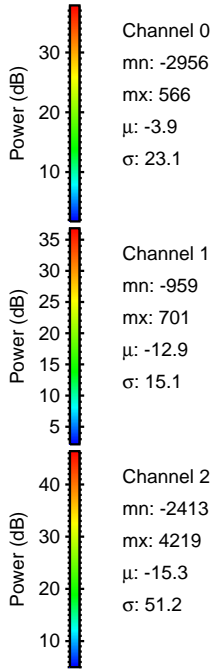
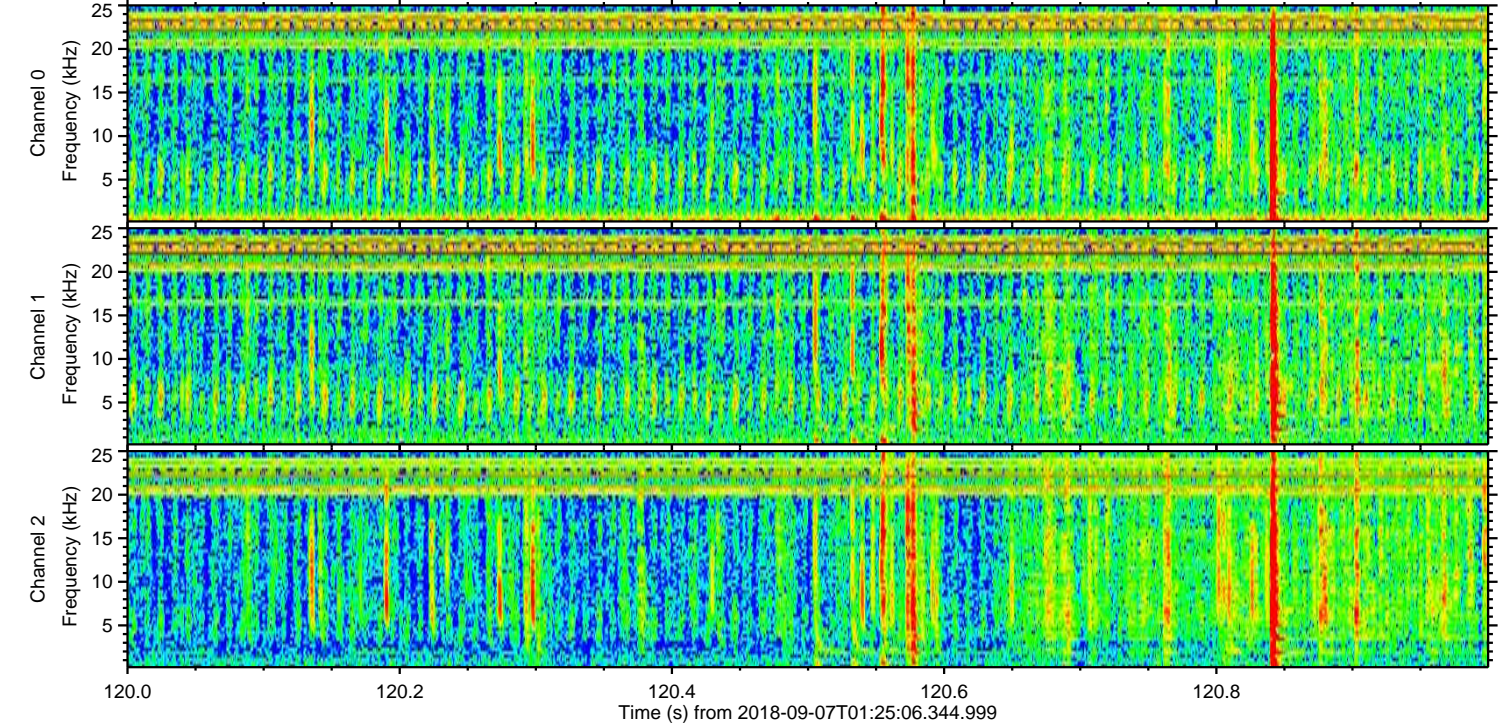
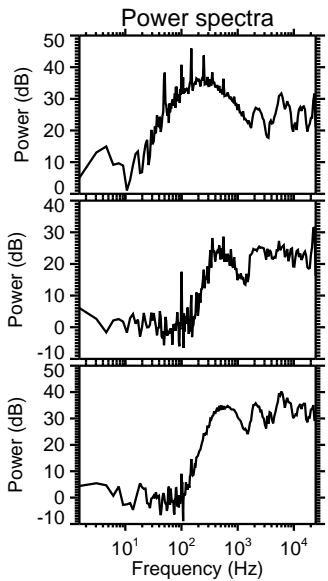
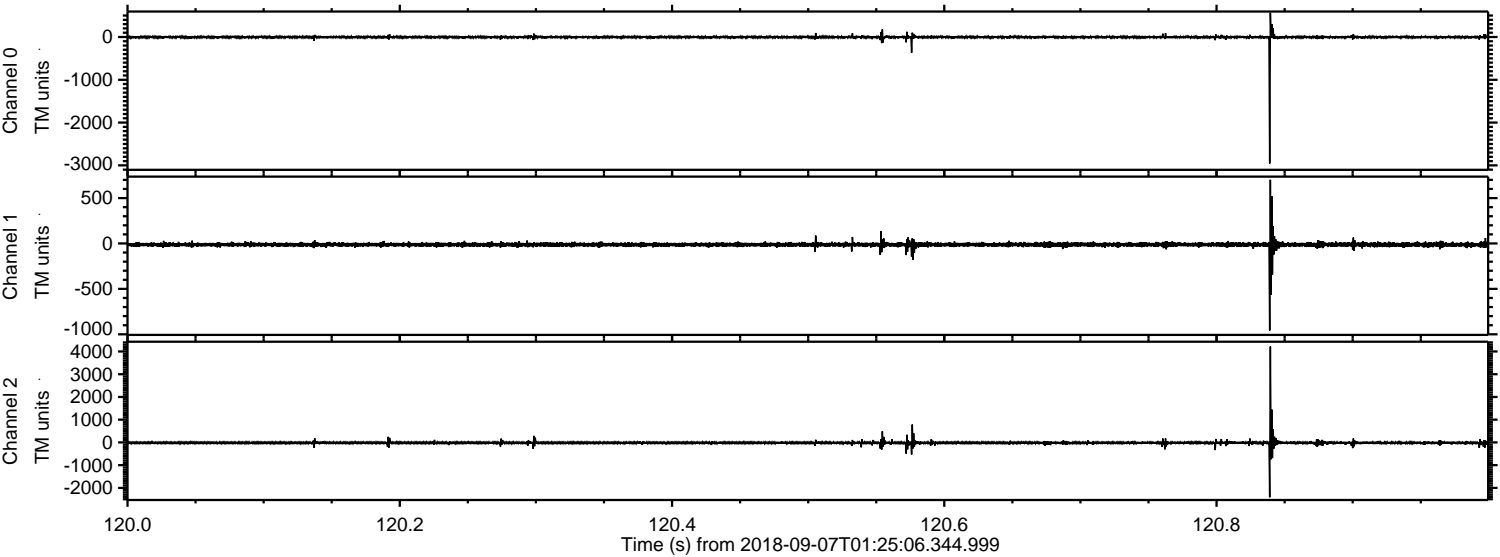

Processed Fri Sep 7 03:32:55 2018 by ELM ver.2012-10-06 from 001__elm20180907_012505__dat00.bin

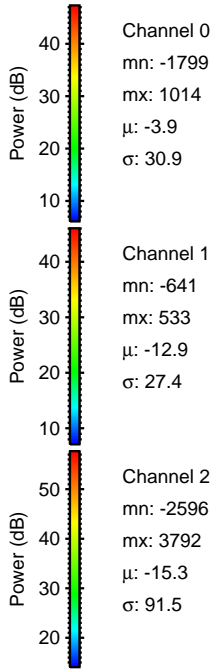
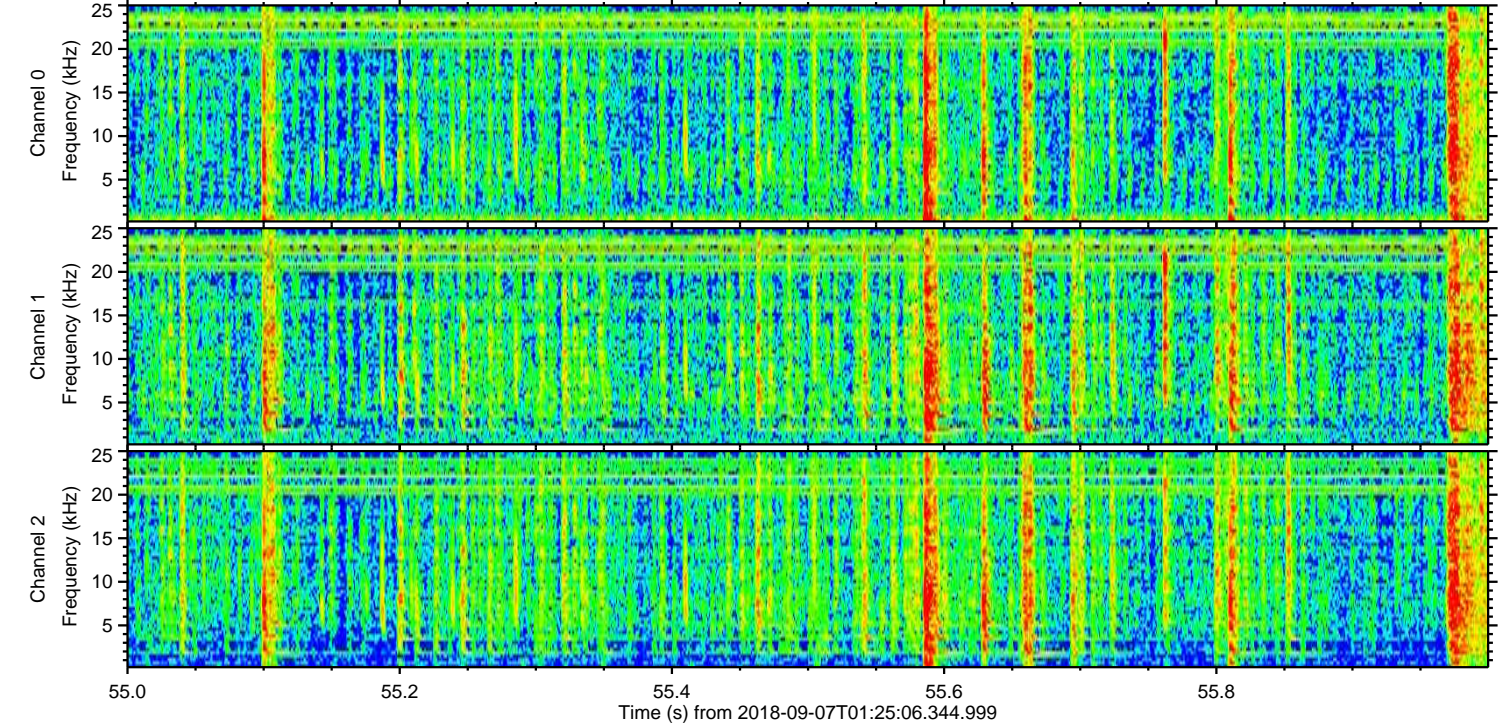
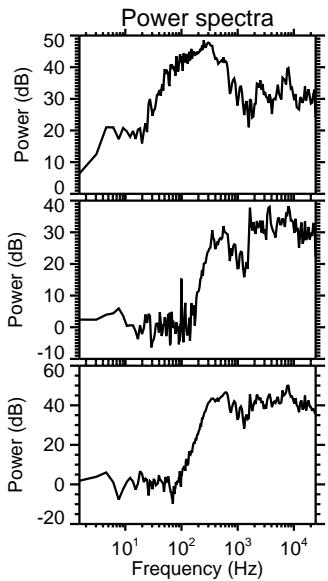
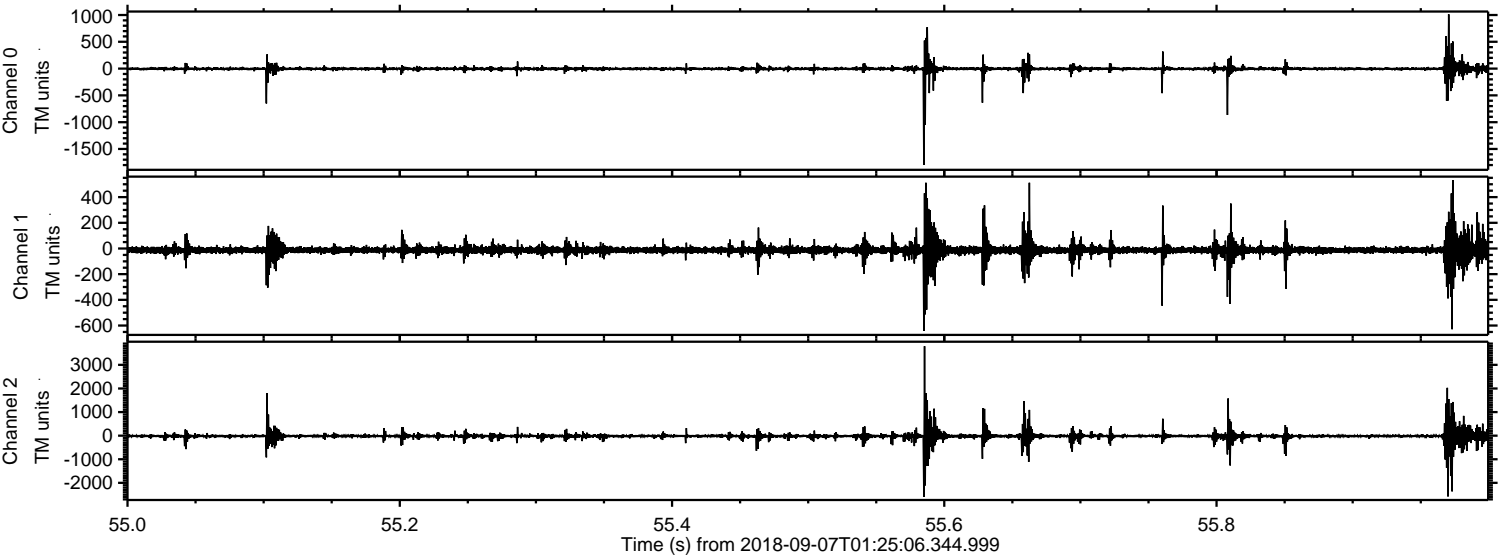

Processed Fri Sep 7 03:32:56 2018 by ELM ver.2012-10-06 from 001__elm20180907_012505__dat00.bin

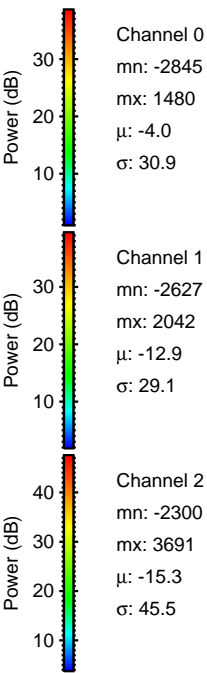
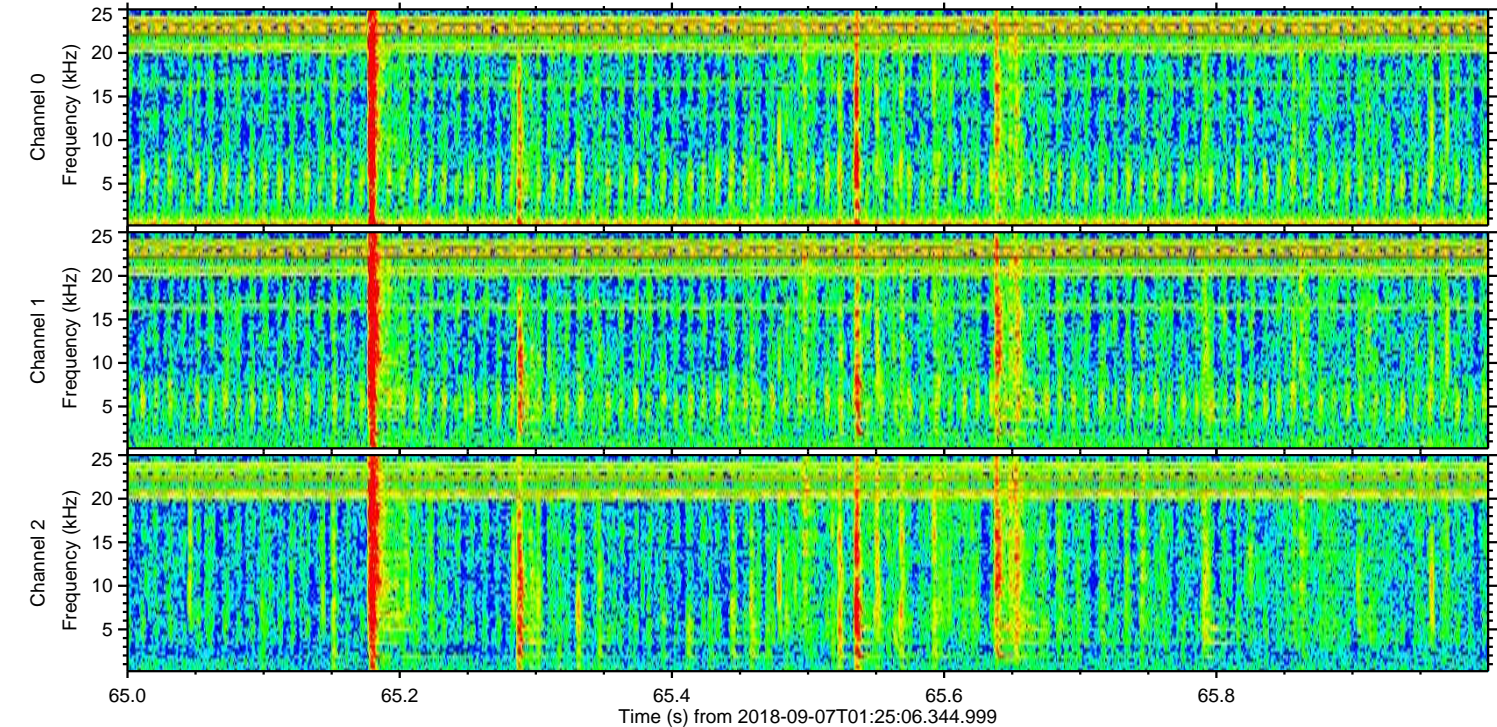
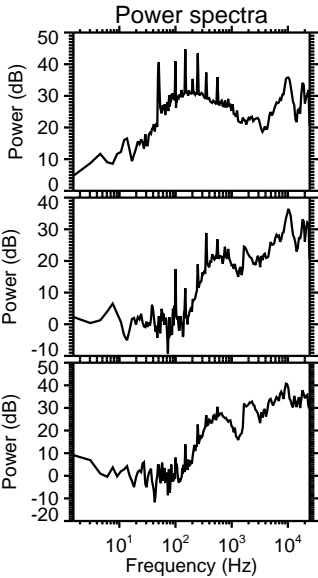
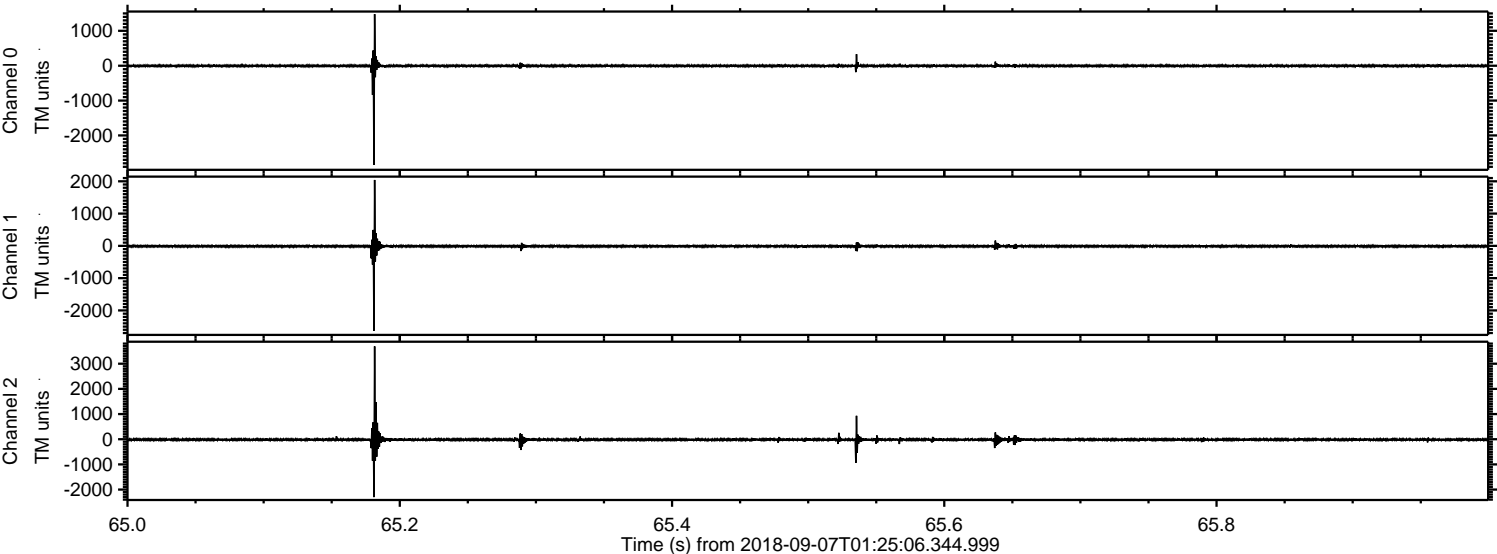

Processed Fri Sep 7 03:32:57 2018 by ELM ver.2012-10-06 from 001__elm20180907_012505__dat00.bin

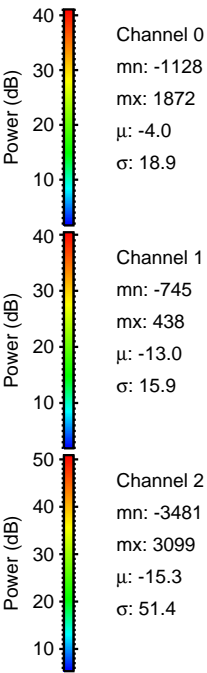
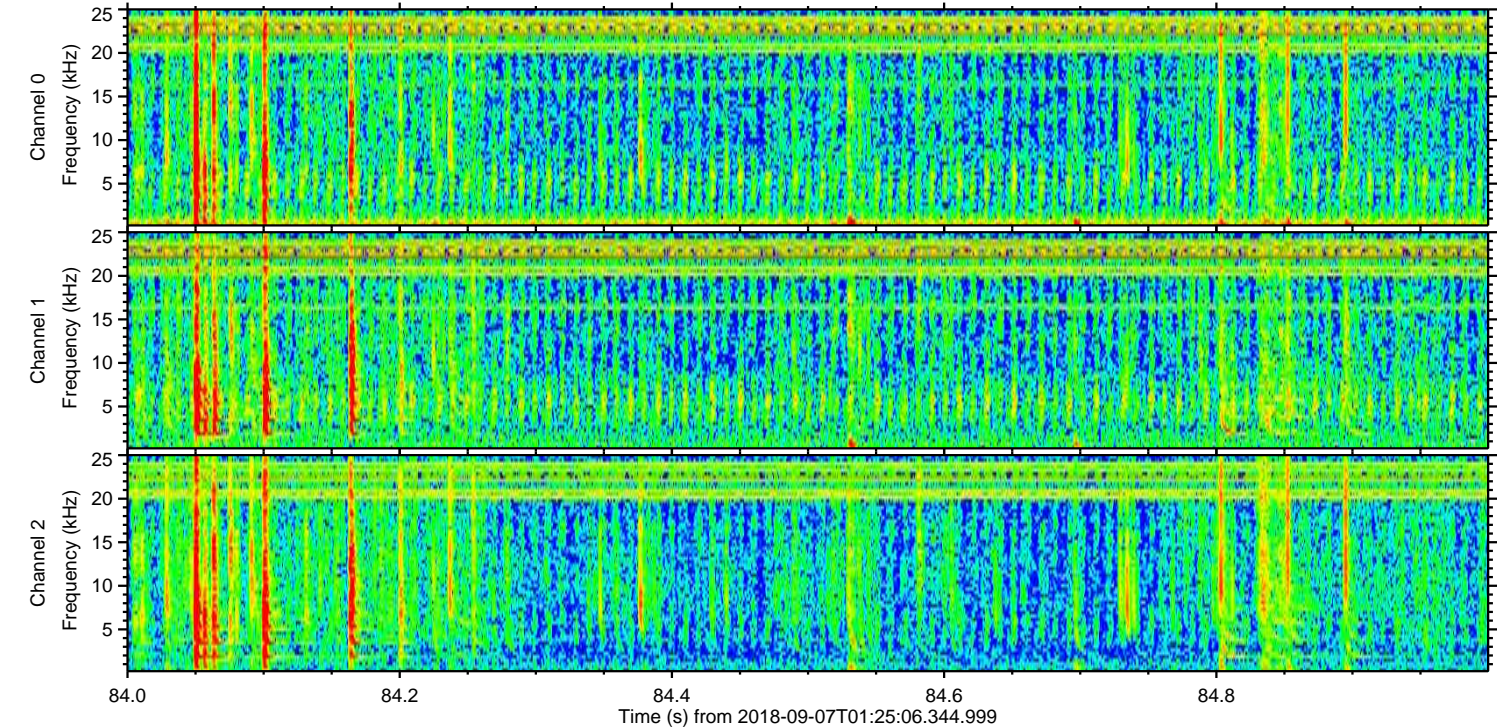
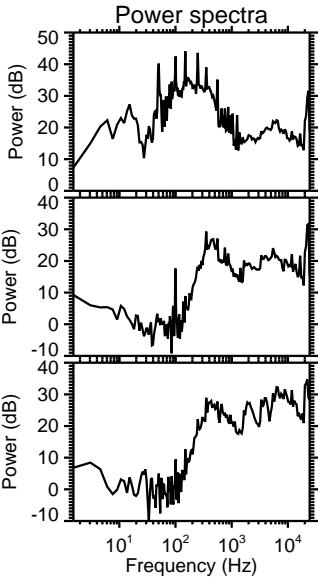
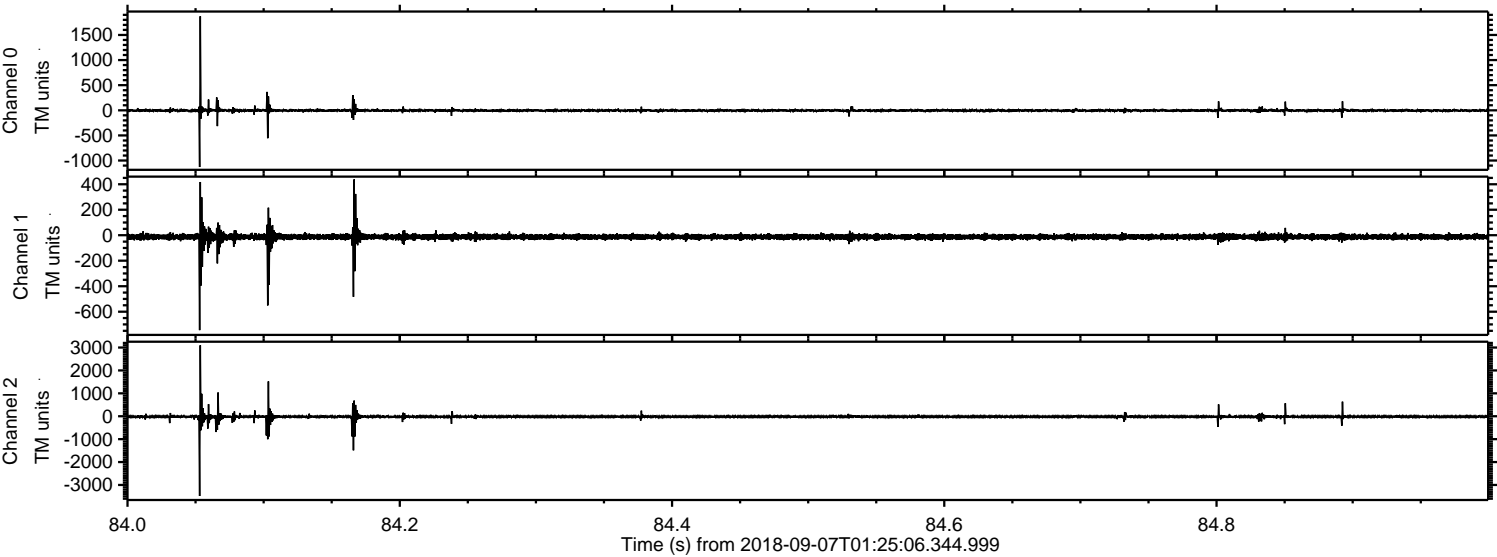

Processed Fri Sep 7 03:32:57 2018 by ELM ver.2012-10-06 from 001__elm20180907_012505__dat00.bin

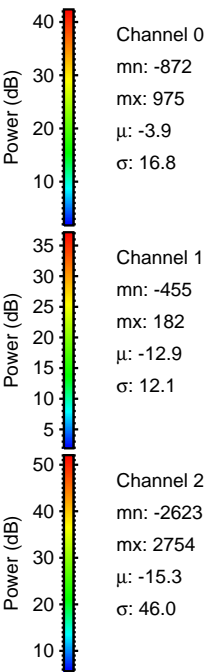
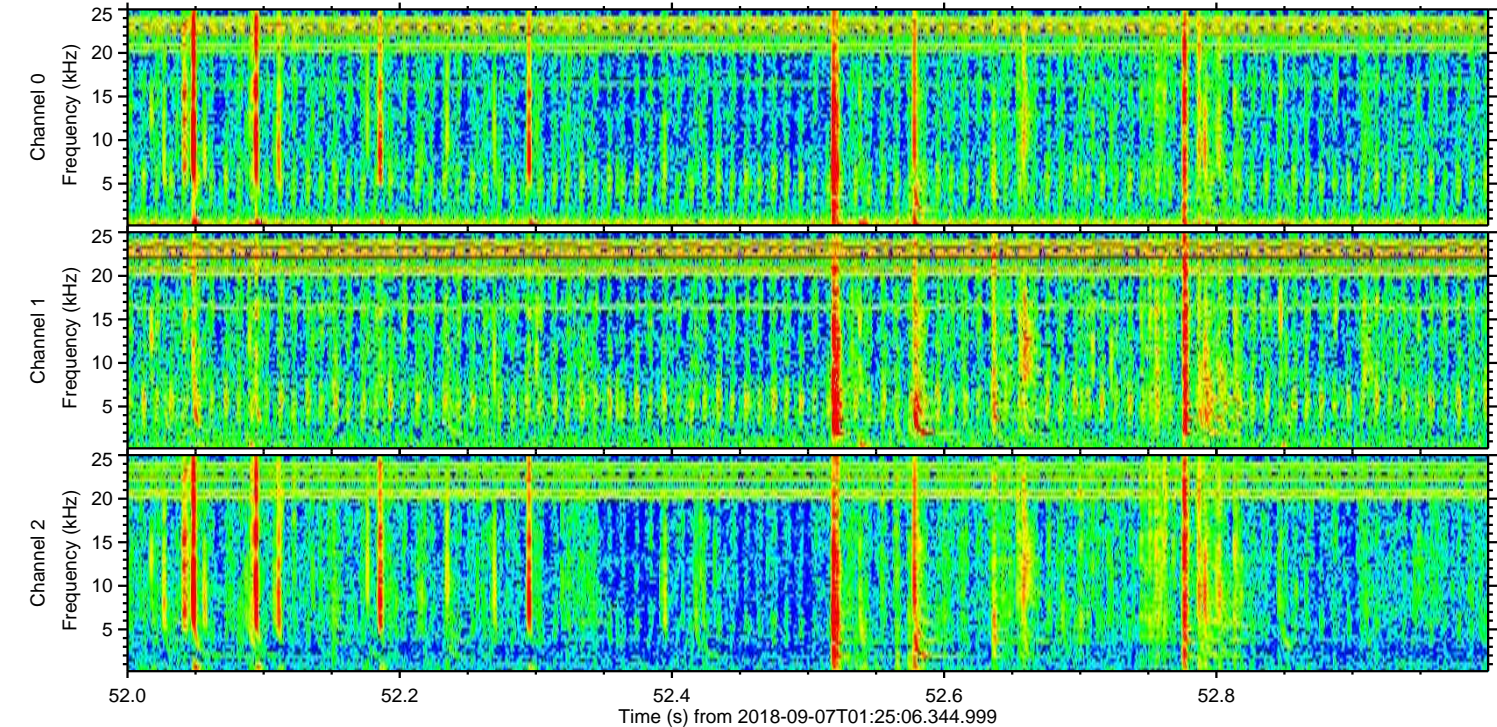
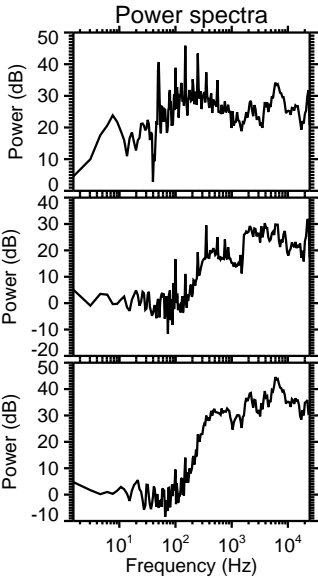
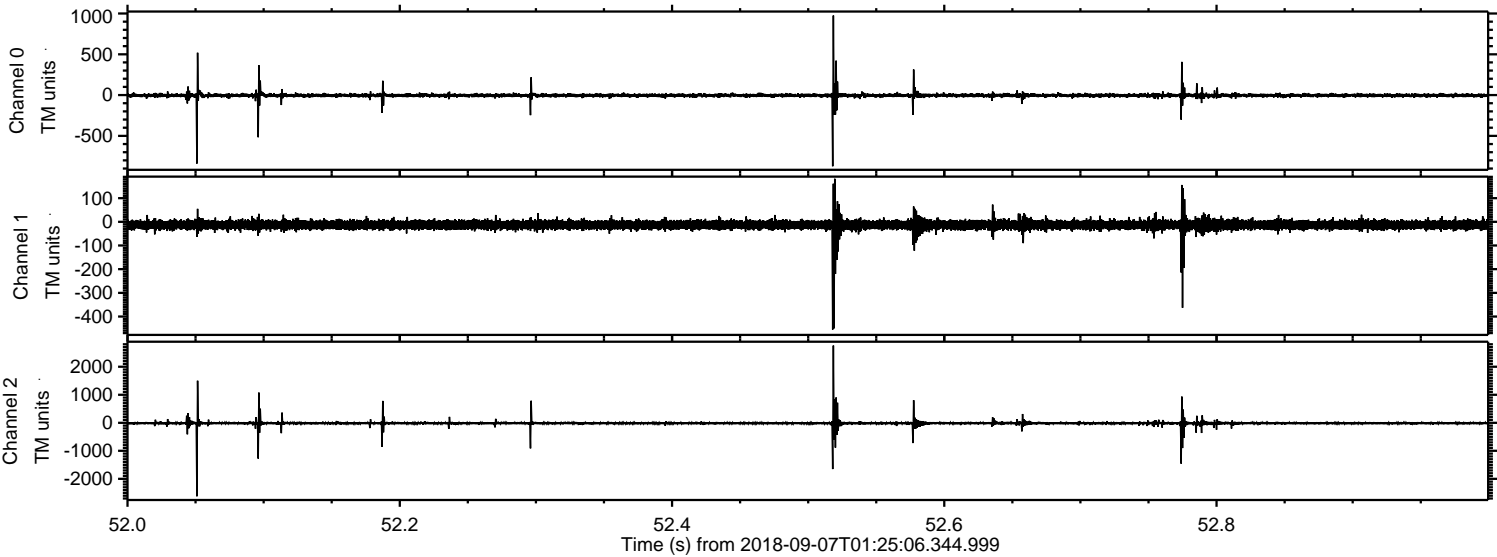

Processed Fri Sep 7 03:32:58 2018 by ELM ver.2012-10-06 from 001__elm20180907_012505__dat00.bin

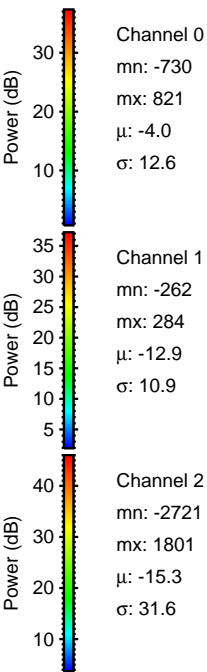
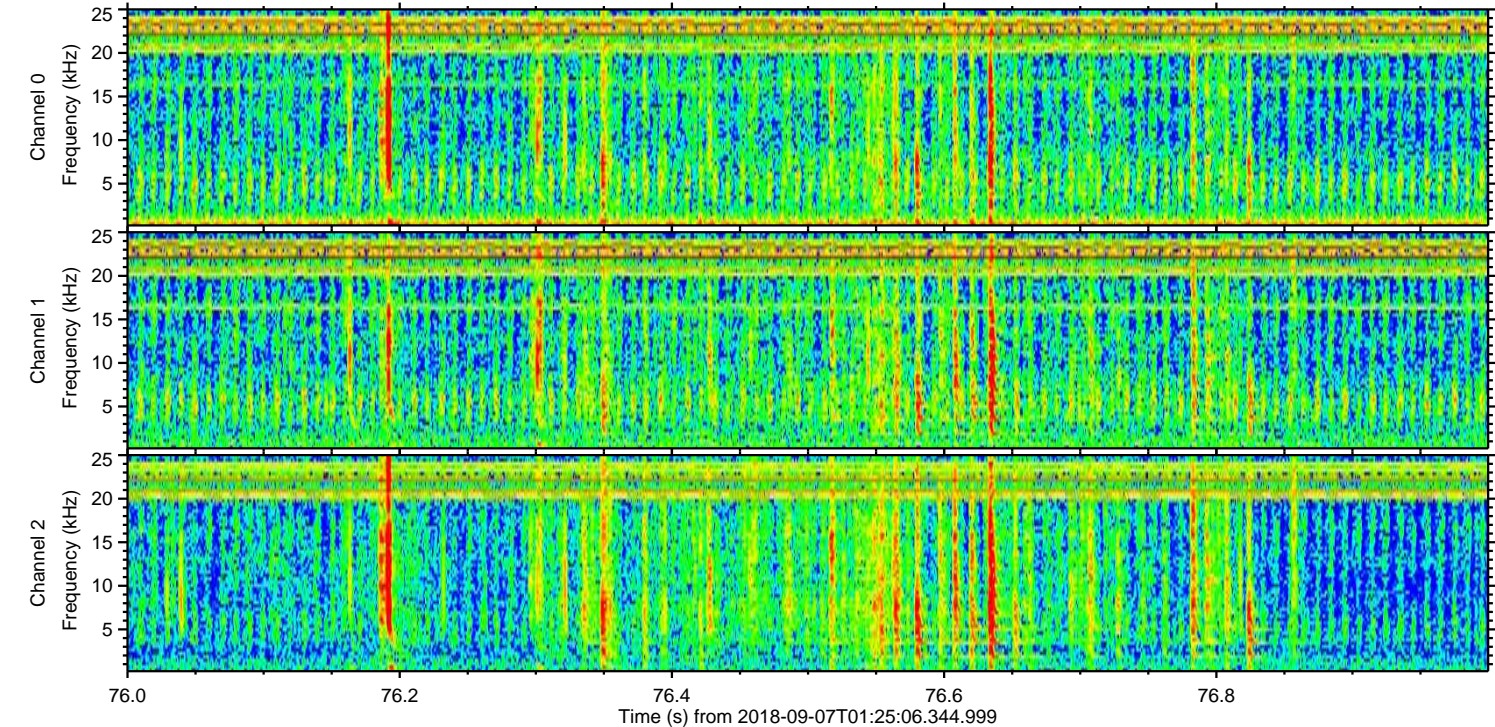
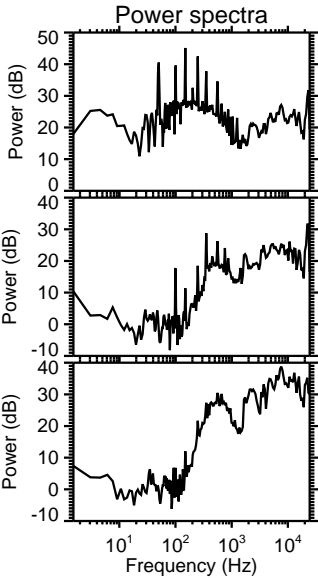
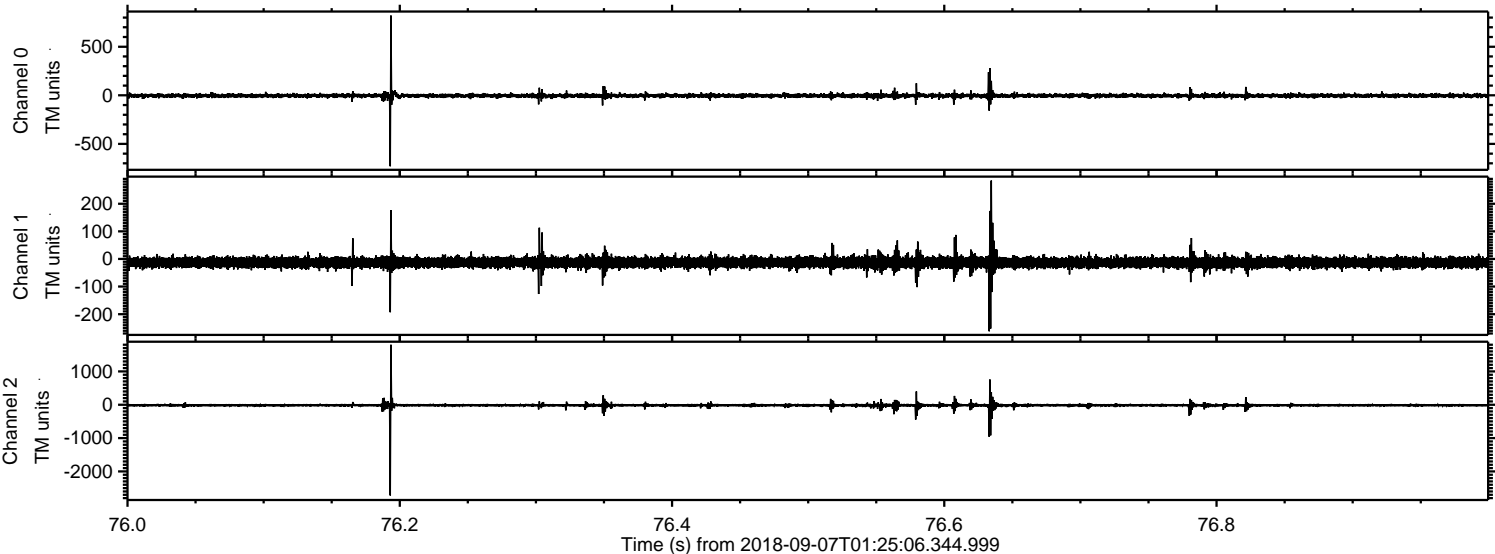

ELMAVAN 3D WAVEFORMS (Measured data sampled at 50 kHz) 51000 packets of 144 samples from 2018-09-07T01:25:06.344.999. Part 107/147

Processed Fri Sep 7 03:32:59 2018 by ELM ver.2012-10-06 from 001__elm20180907_012505__dat00.bin

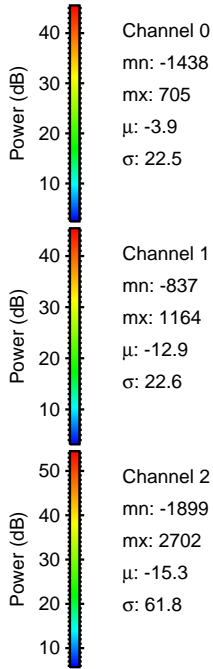
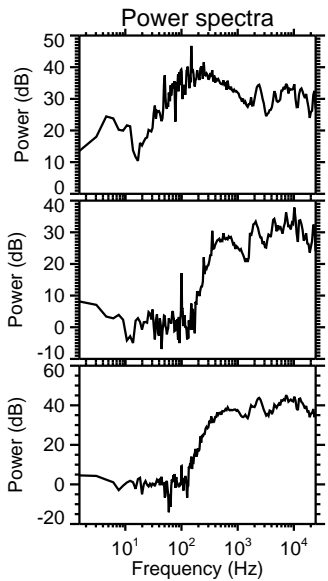
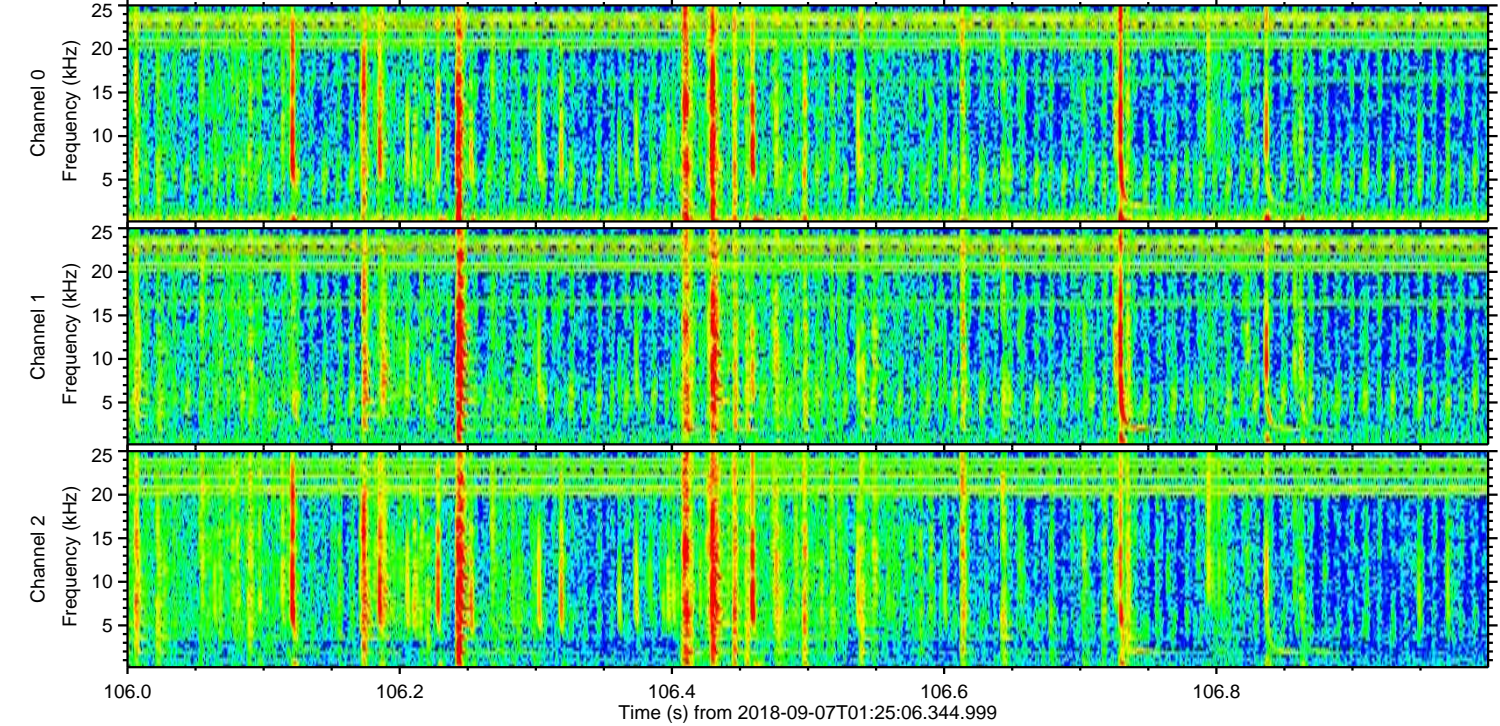
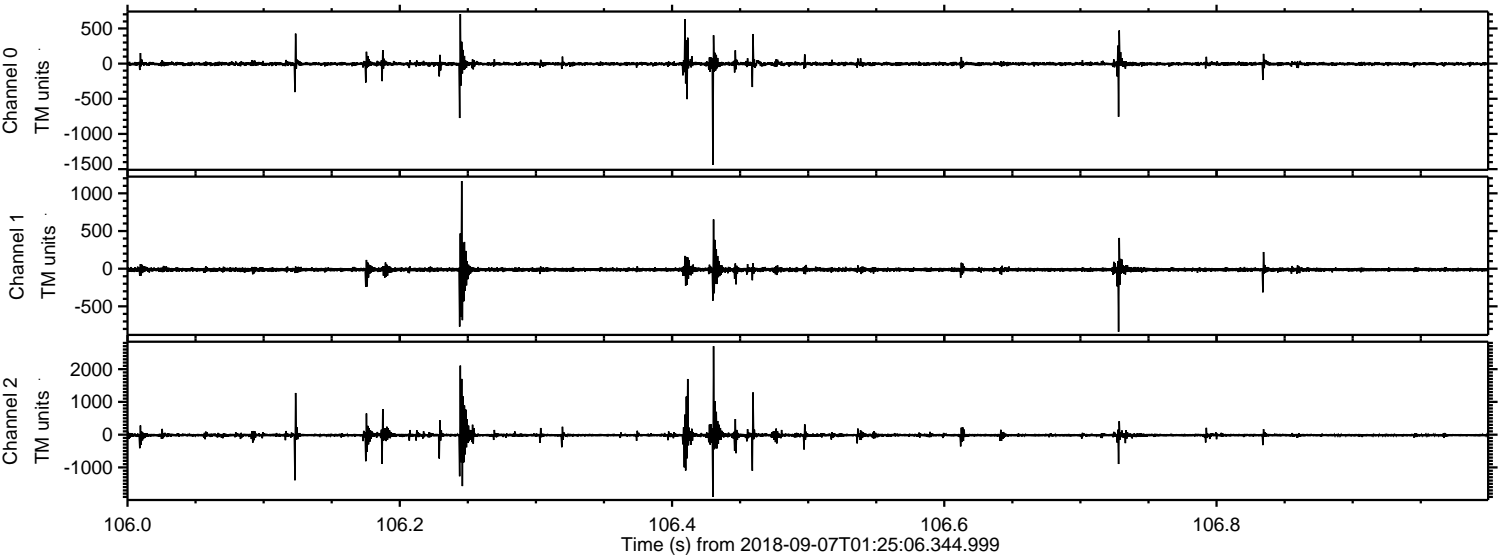

Channel 0
mn: -1438
mx: 705
 μ : -3.9
 σ : 22.5

Channel 1
mn: -837
mx: 1164
 μ : -12.9
 σ : 22.6

Channel 2
mn: -1899
mx: 2702
 μ : -15.3
 σ : 61.8

Processed Fri Sep 7 03:32:59 2018 by ELM ver.2012-10-06 from 001__elm20180907_012505__dat00.bin

