

ELMAVAN 3D WAVEFORMS (Measured data sampled at 50 kHz) 51000 packets of 144 samples from 2018-09-06T18:14:49.341.000.

Processed Thu Sep 6 20:22:40 2018 by ELM ver.2012-10-06 from 001__elm20180906_181448__dat00.bin

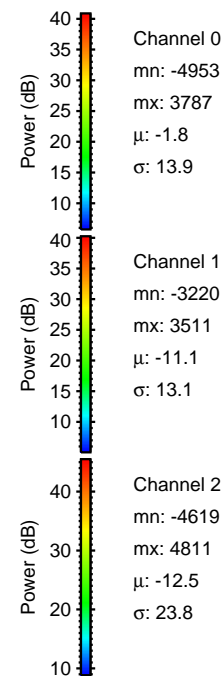
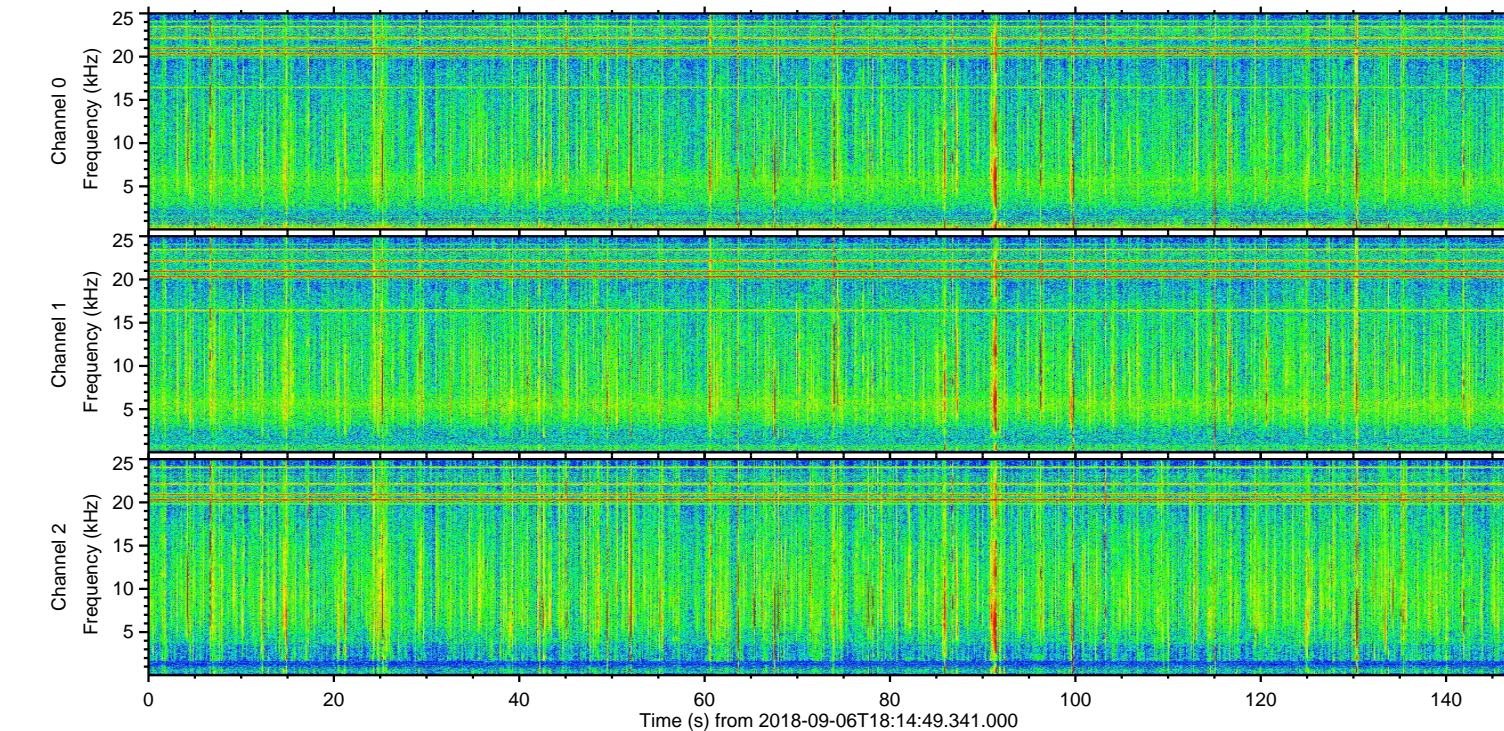
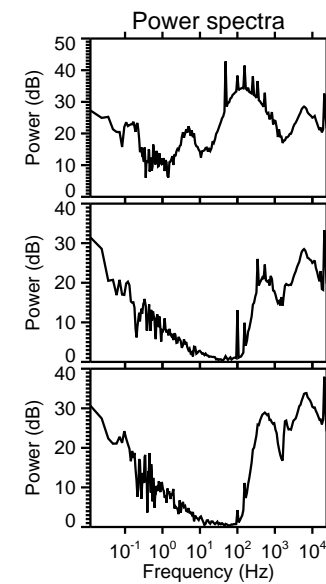
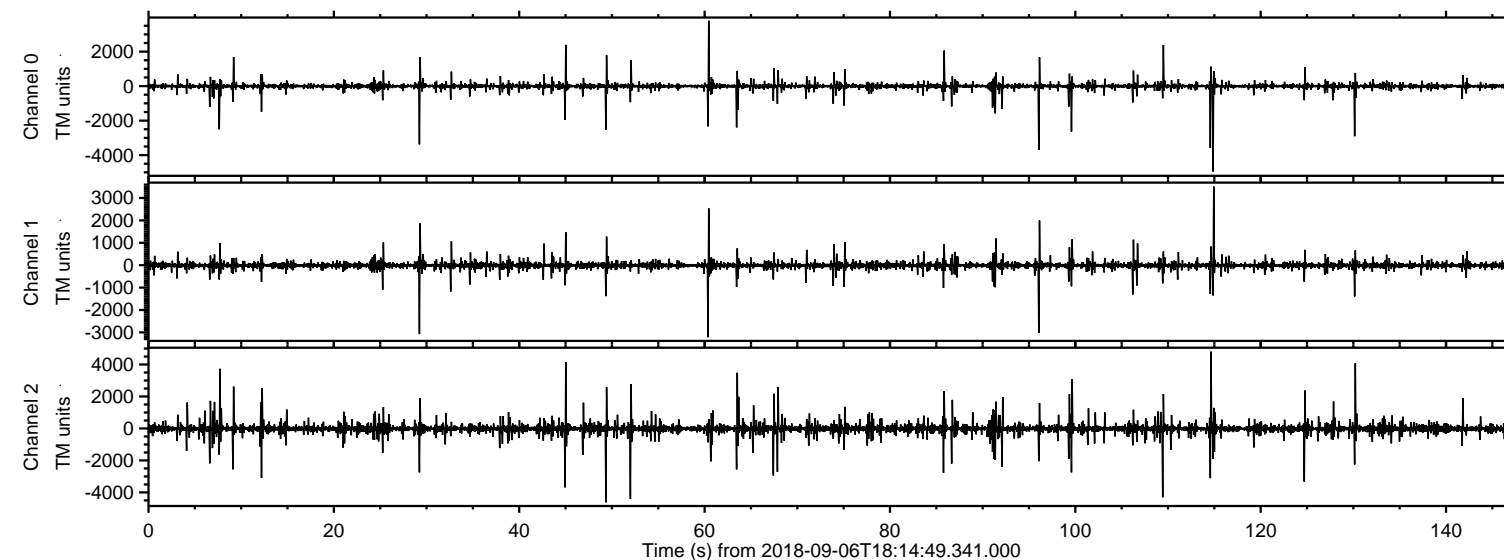

ELMAVAN 3D WAVEFORMS (Measured data sampled at 50 kHz) 51000 packets of 144 samples from 2018-09-06T18:14:49.341.000. Part 116/147

Processed Thu Sep 6 20:22:46 2018 by ELM ver.2012-10-06 from 001__elm20180906_181448__dat00.bin

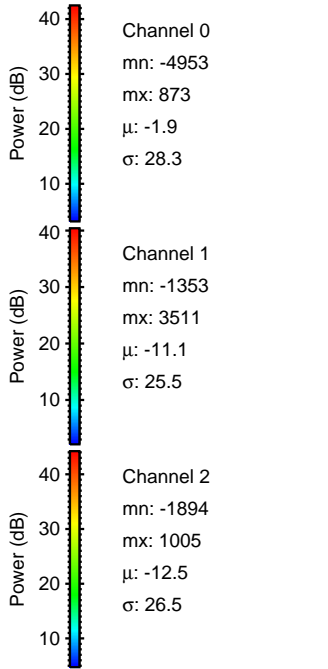
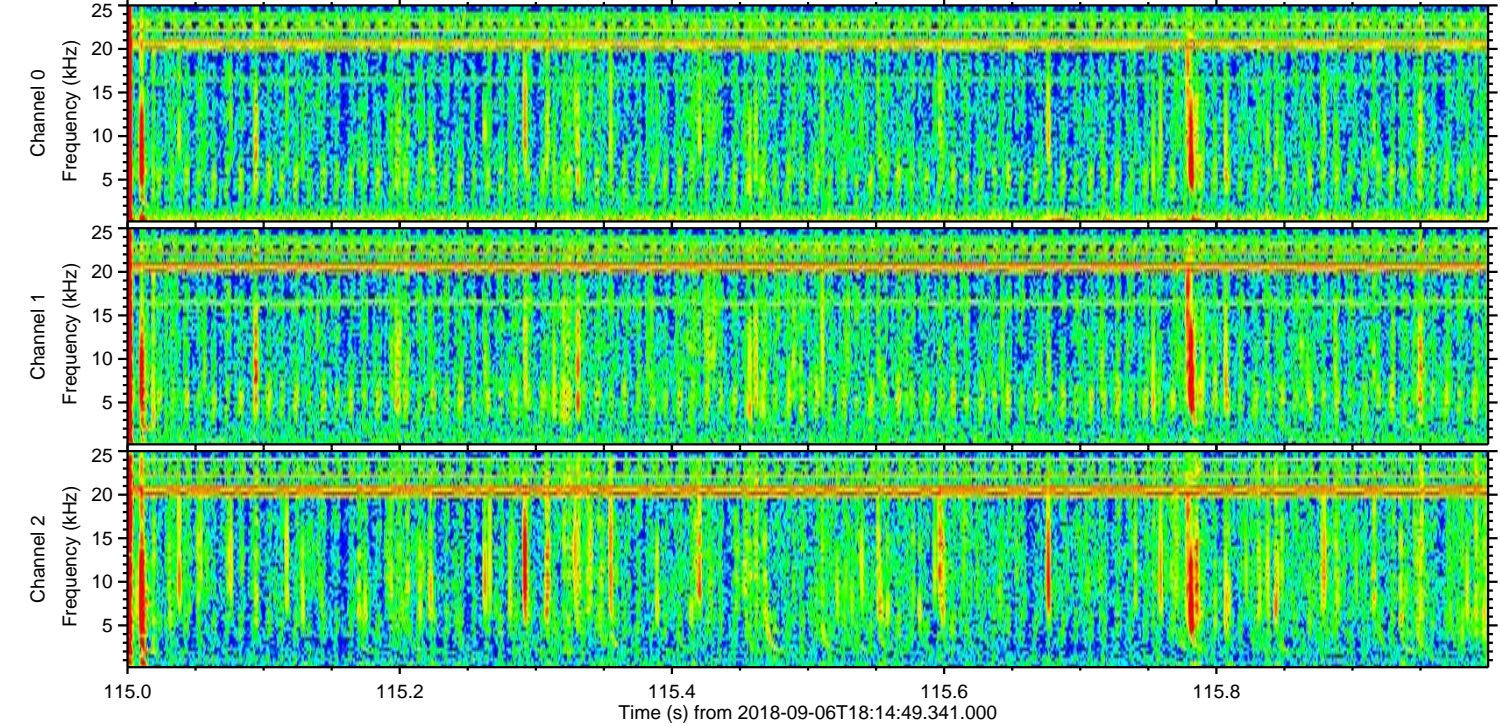
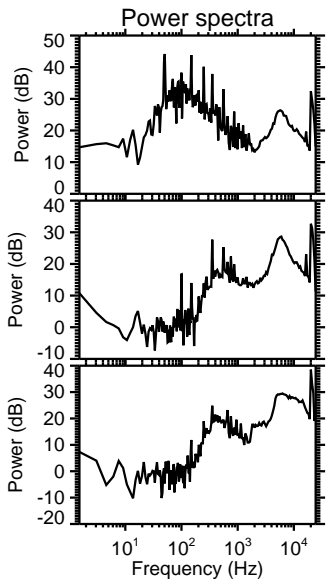
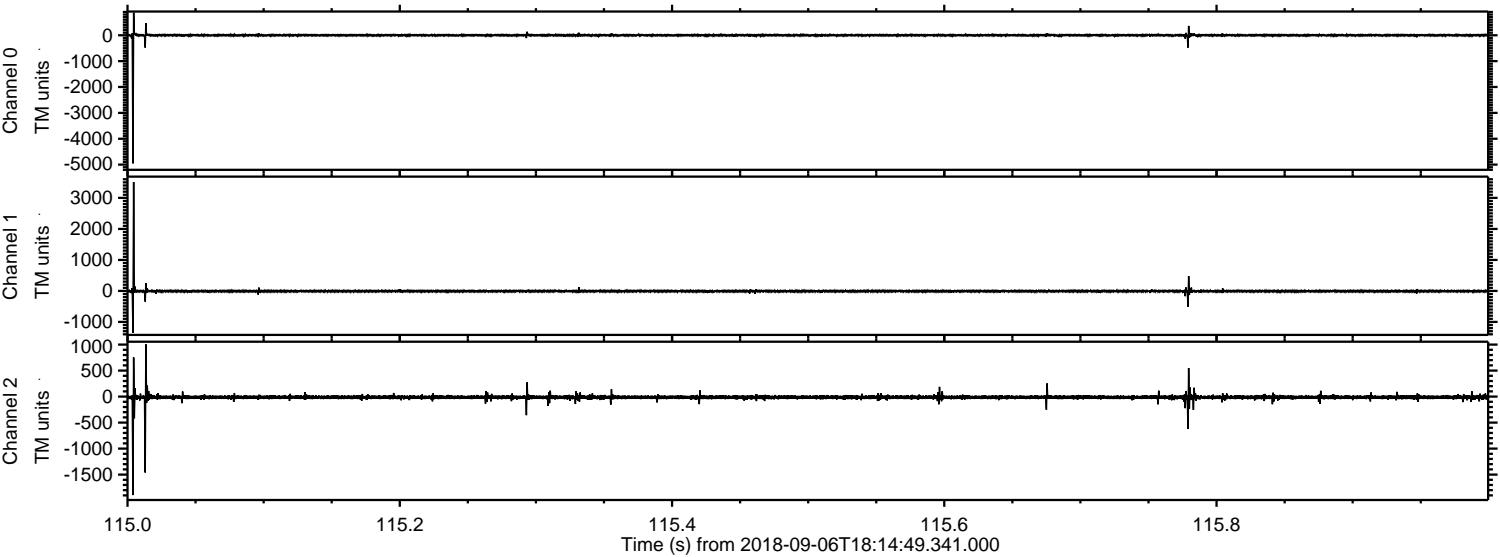

ELMAVAN 3D WAVEFORMS (Measured data sampled at 50 kHz) 51000 packets of 144 samples from 2018-09-06T18:14:49.341.000. Part 115/147

Processed Thu Sep 6 20:22:47 2018 by ELM ver.2012-10-06 from 001__elm20180906_181448__dat00.bin

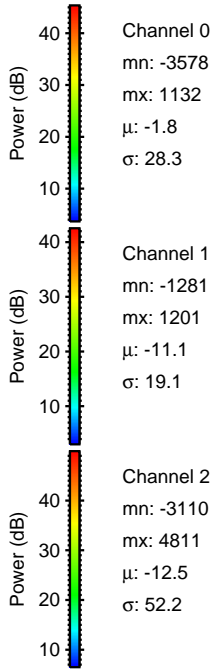
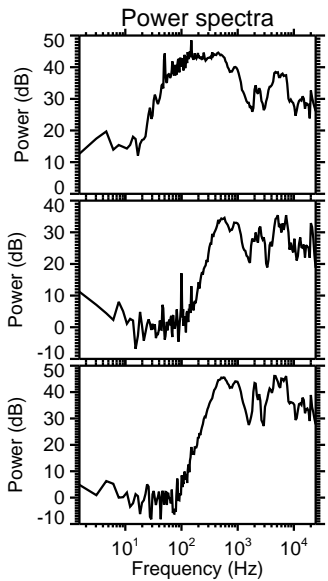
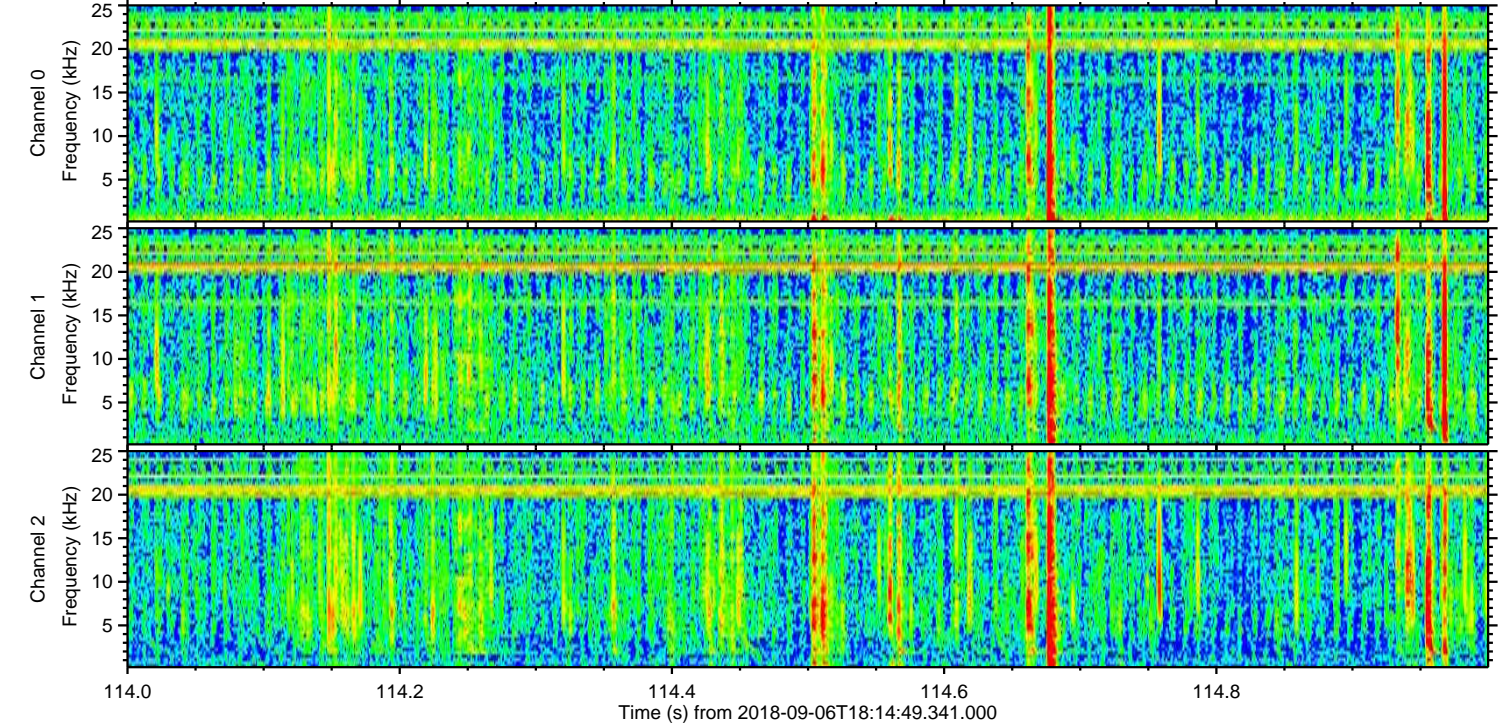
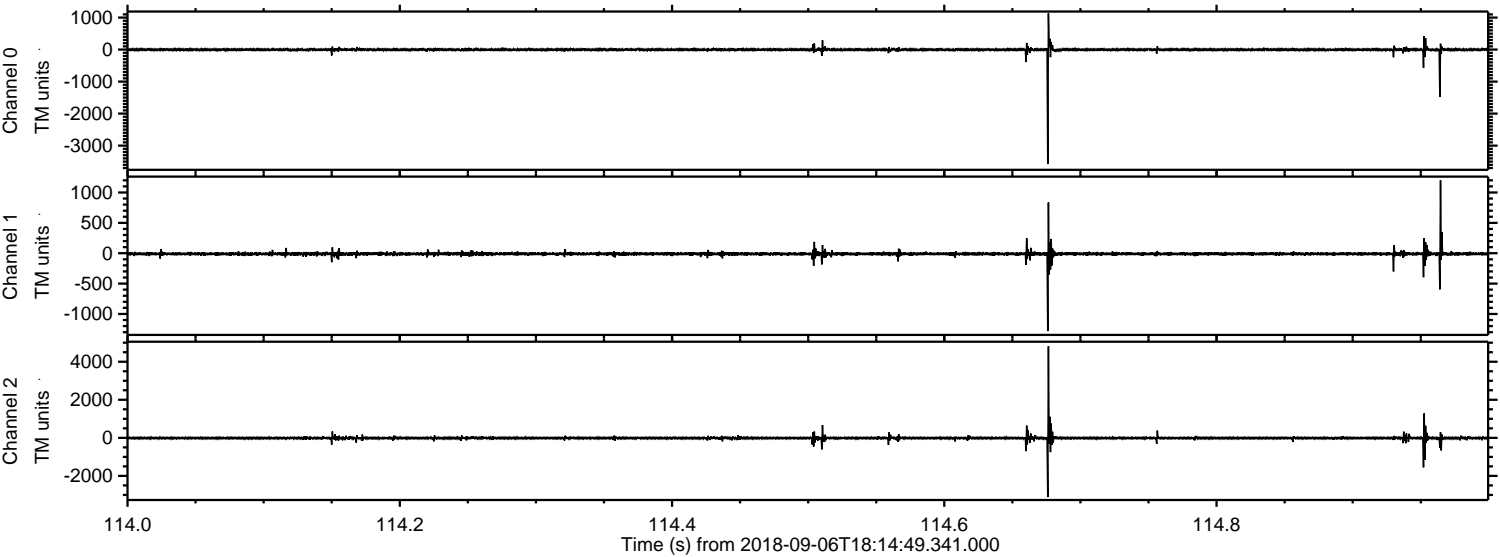

Processed Thu Sep 6 20:22:48 2018 by ELM ver.2012-10-06 from 001__elm20180906_181448__dat00.bin

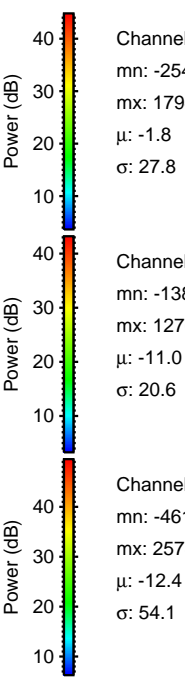
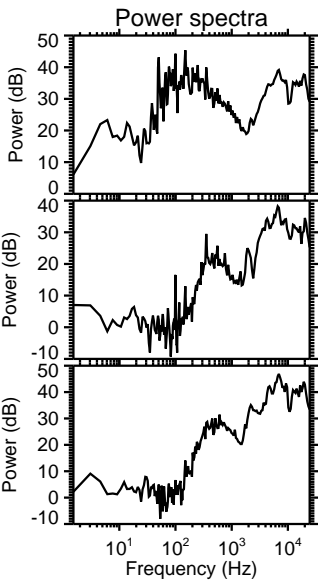
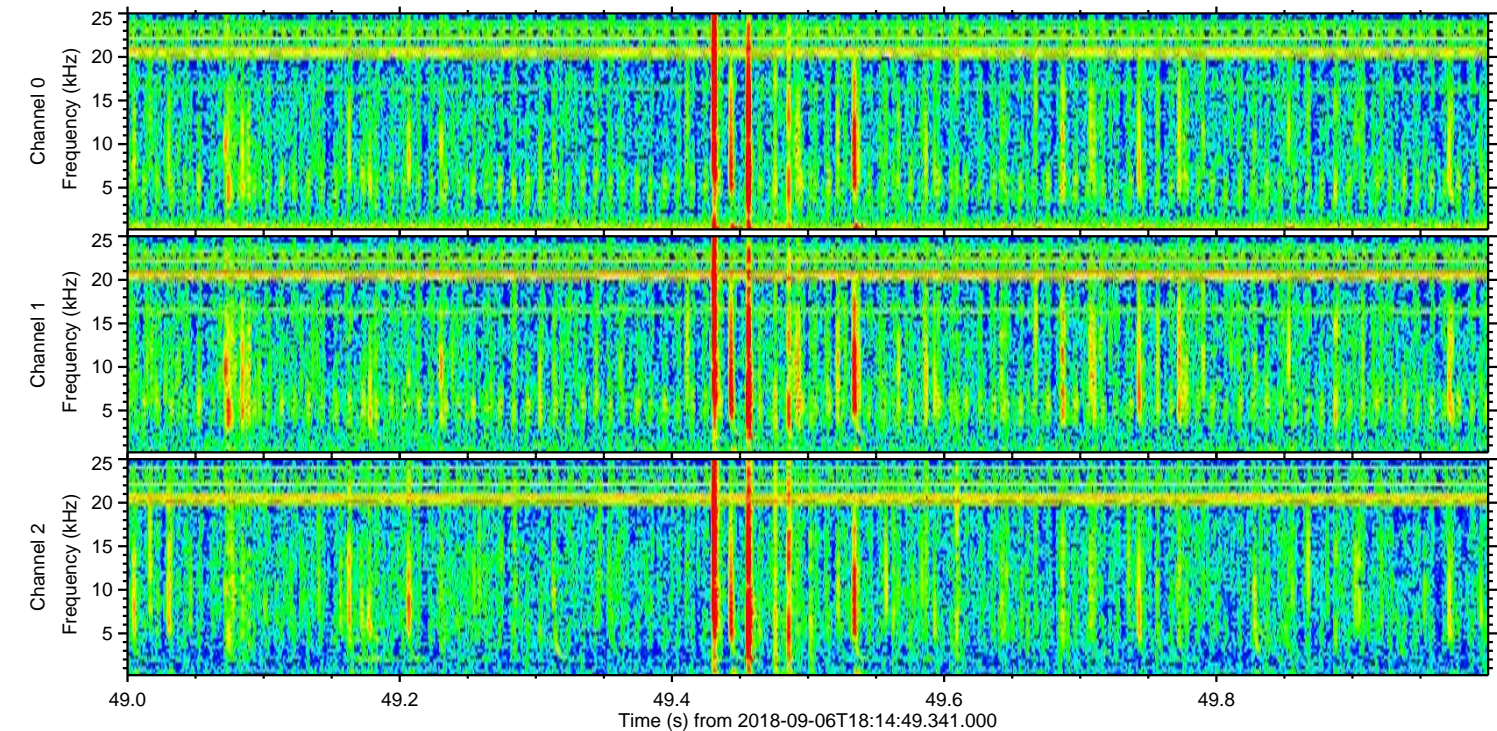
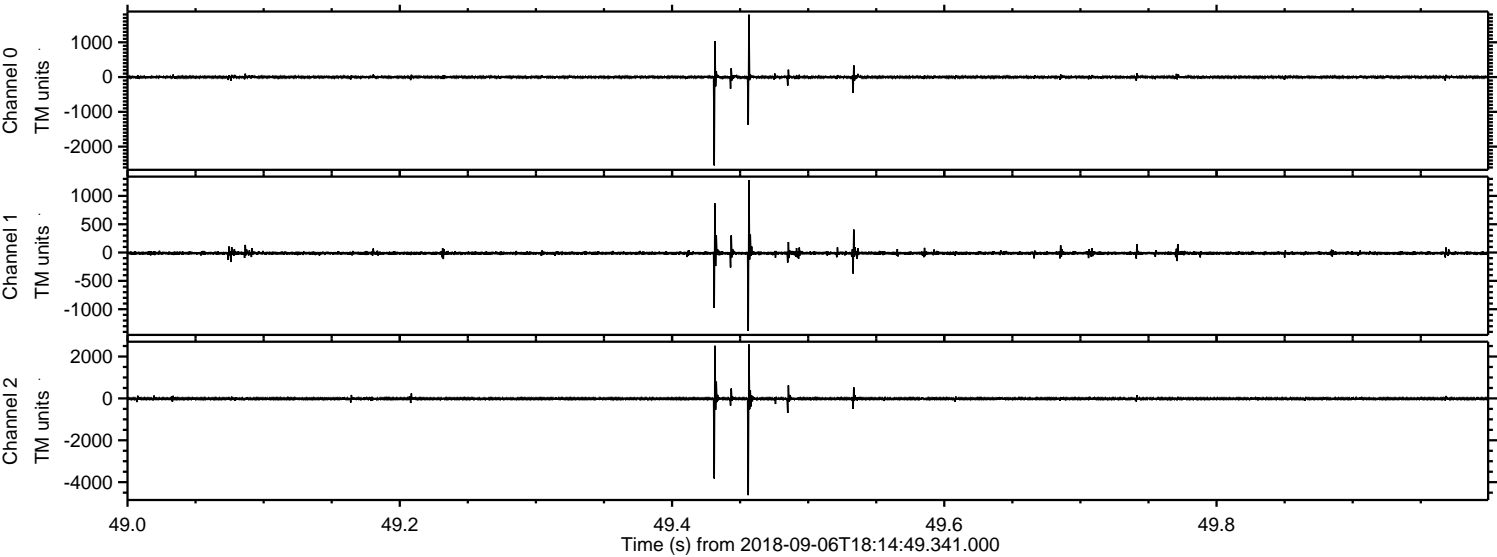

Processed Thu Sep 6 20:22:48 2018 by ELM ver.2012-10-06 from 001__elm20180906_181448__dat00.bin

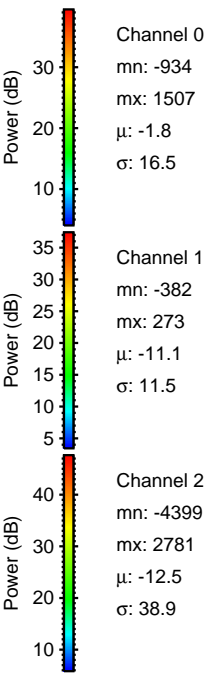
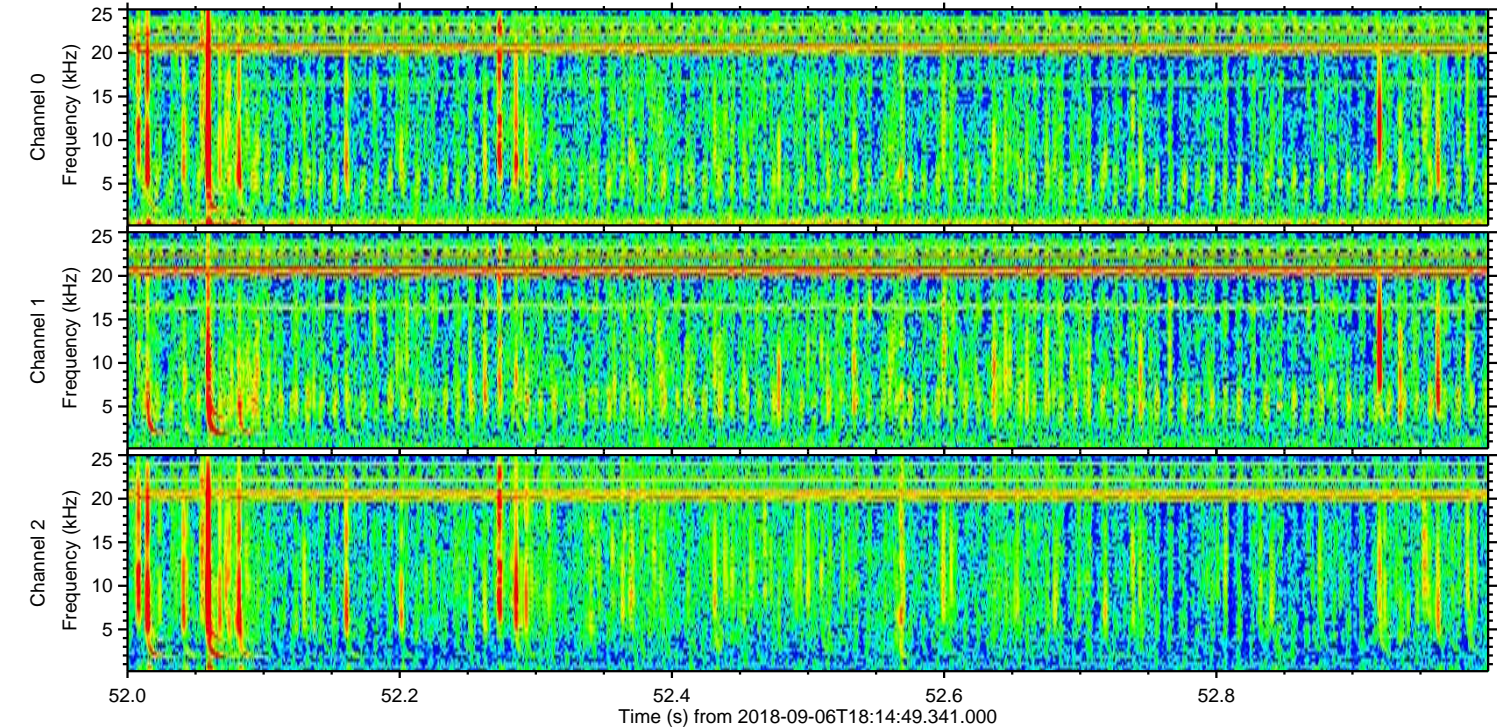
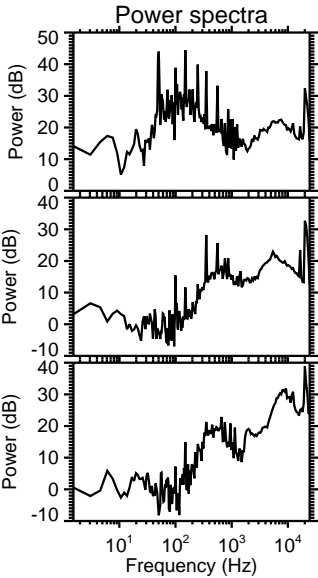
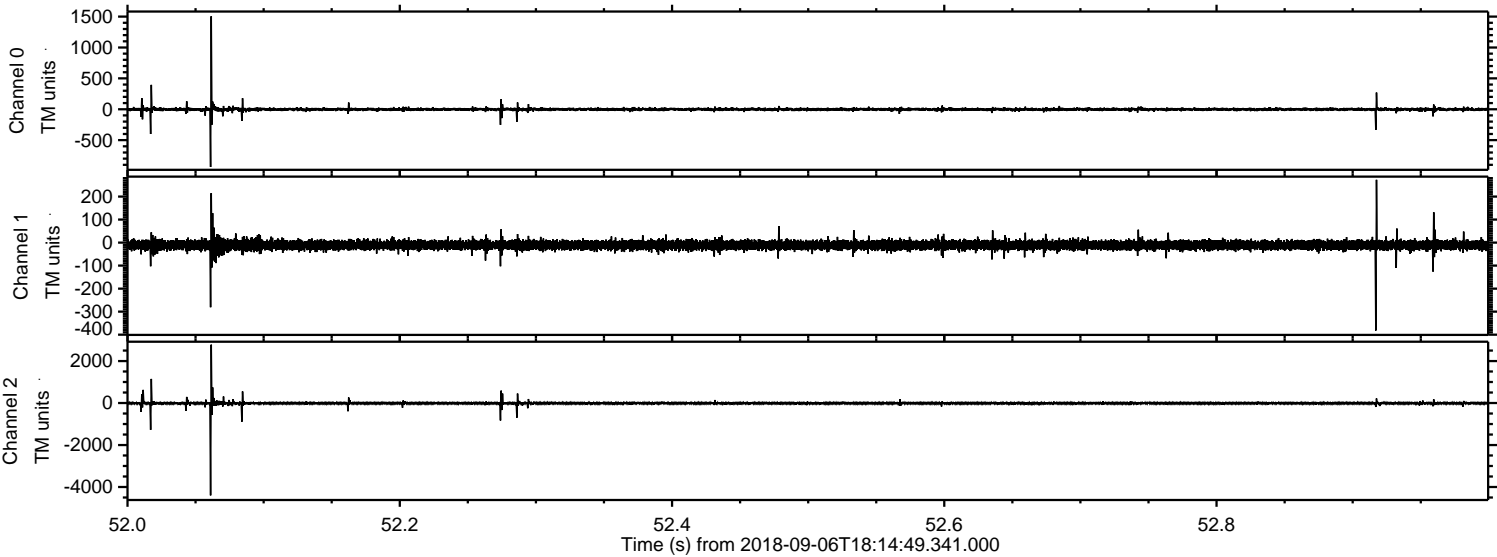

ELMAVAN 3D WAVEFORMS (Measured data sampled at 50 kHz) 51000 packets of 144 samples from 2018-09-06T18:14:49.341.000. Part 110/147

Processed Thu Sep 6 20:22:49 2018 by ELM ver.2012-10-06 from 001__elm20180906_181448__dat00.bin

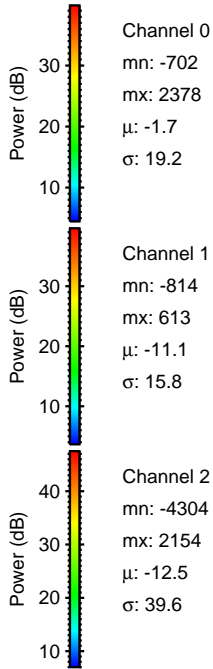
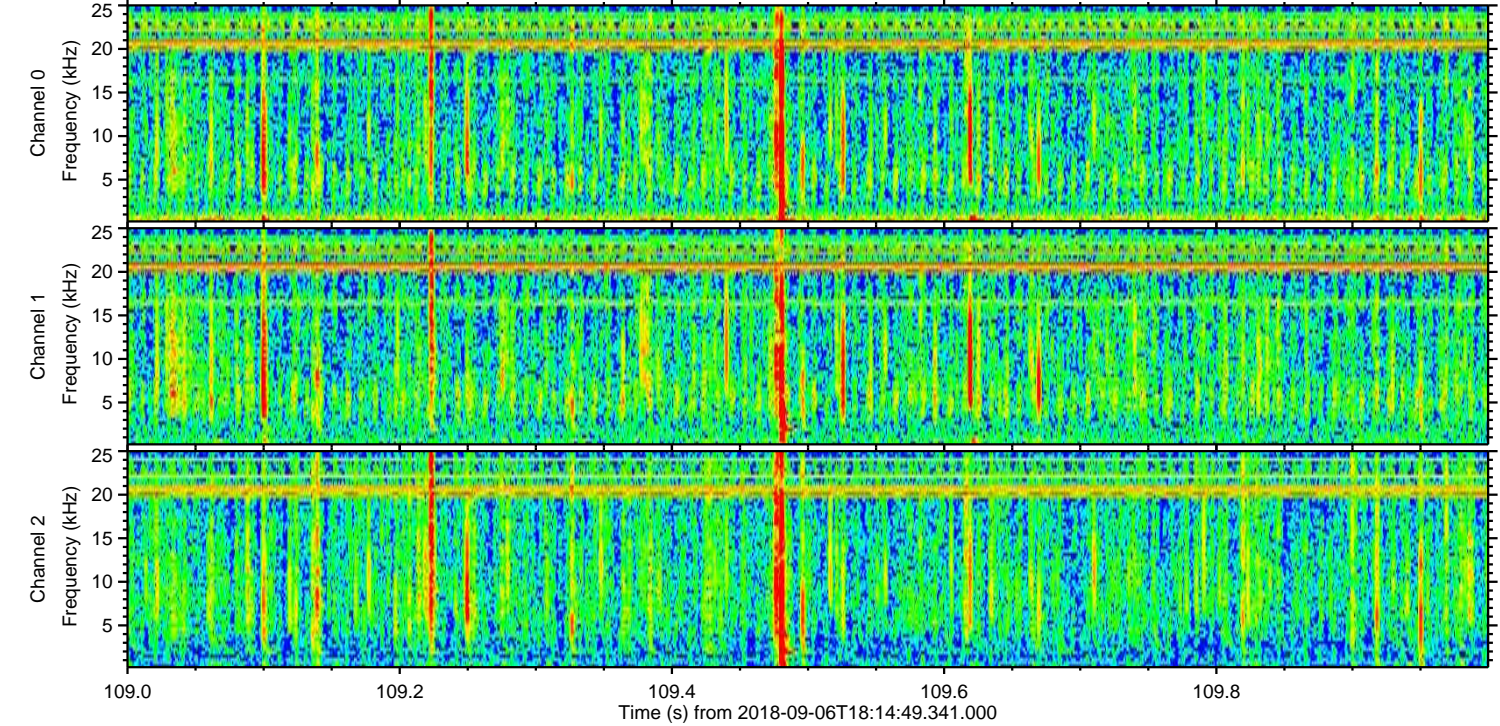
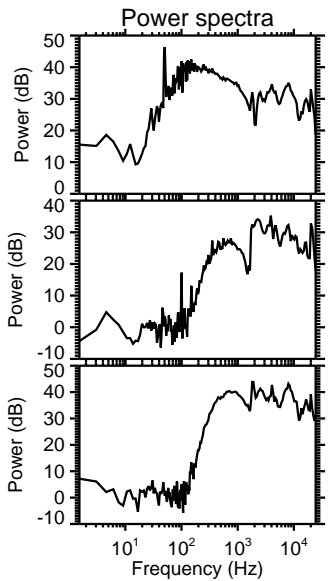
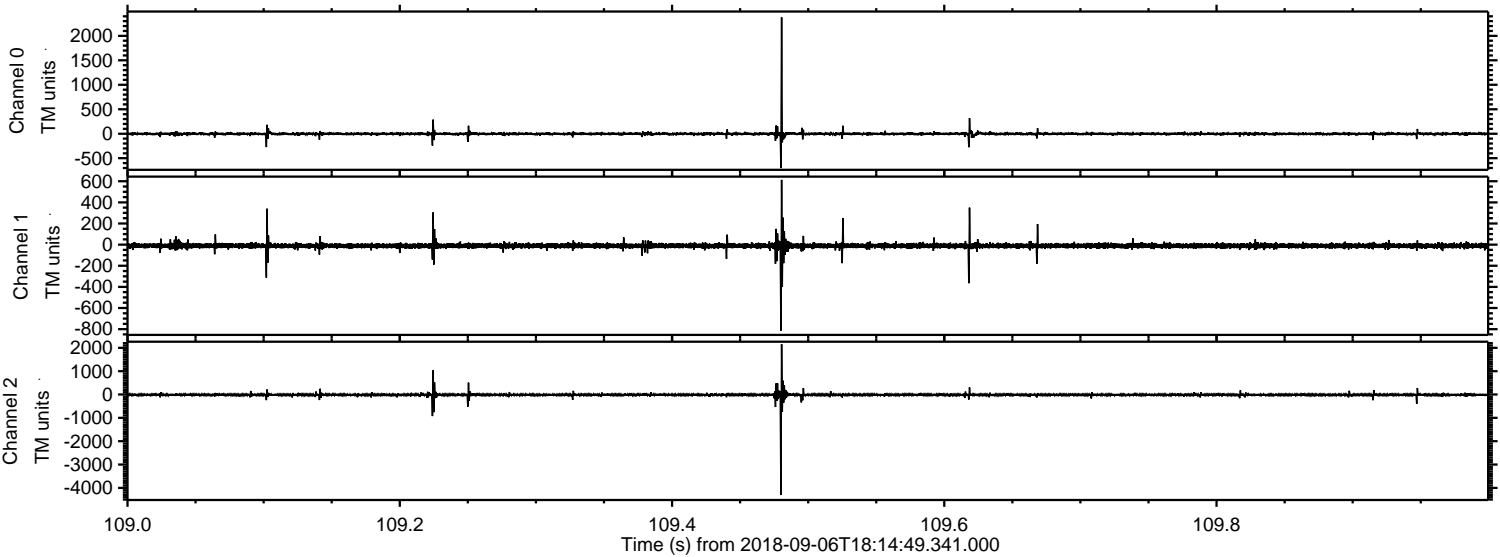

Processed Thu Sep 6 20:22:50 2018 by ELM ver.2012-10-06 from 001__elm20180906_181448__dat00.bin

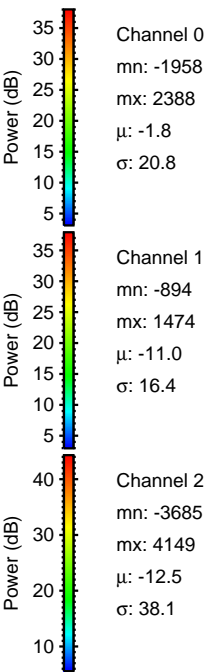
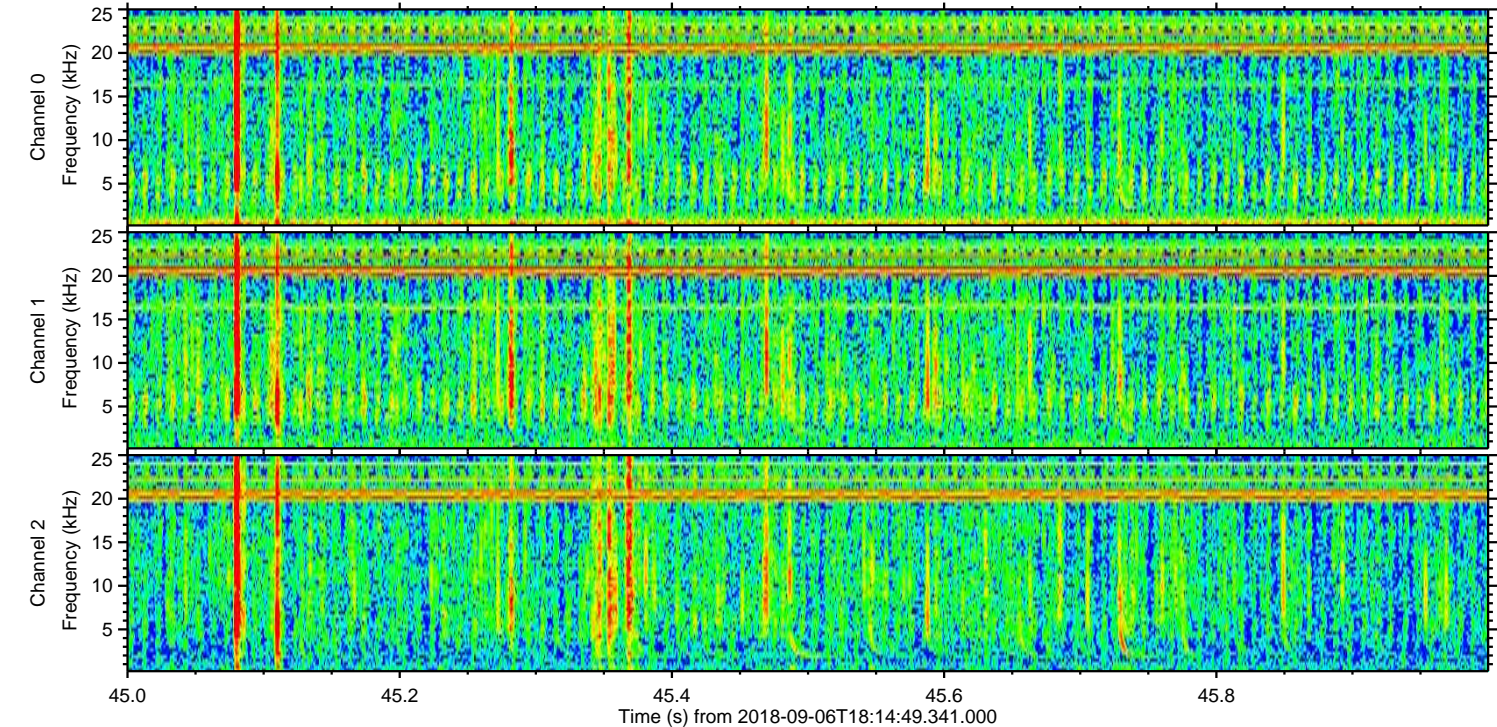
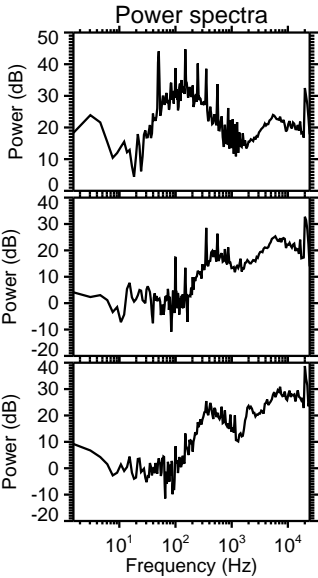
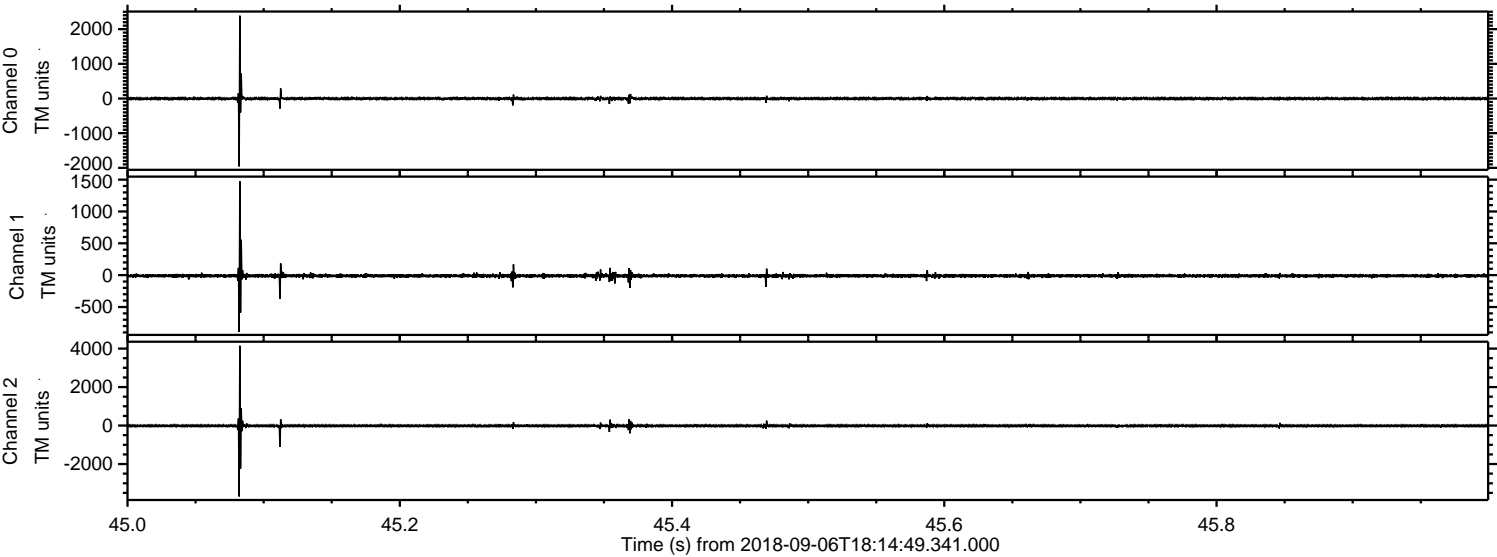

ELMAVAN 3D WAVEFORMS (Measured data sampled at 50 kHz) 51000 packets of 144 samples from 2018-09-06T18:14:49.341.000. Part 131/147

Processed Thu Sep 6 20:22:50 2018 by ELM ver.2012-10-06 from 001__elm20180906_181448__dat00.bin

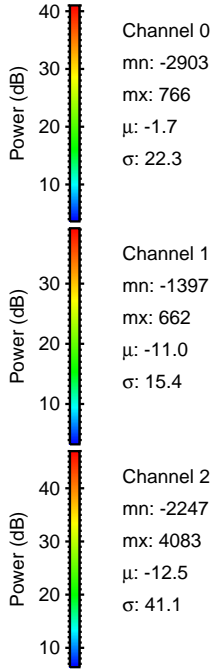
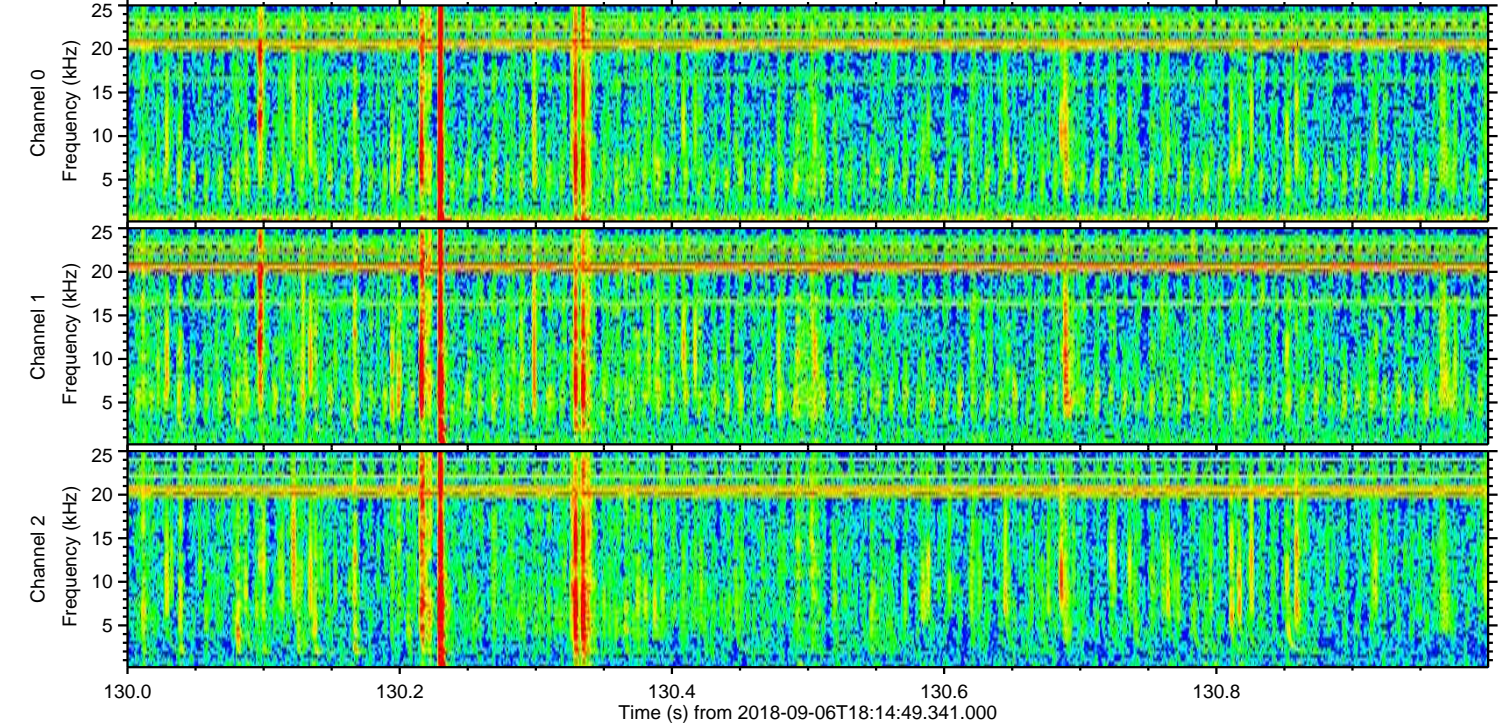
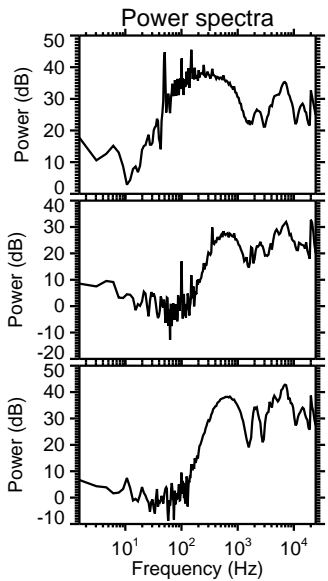
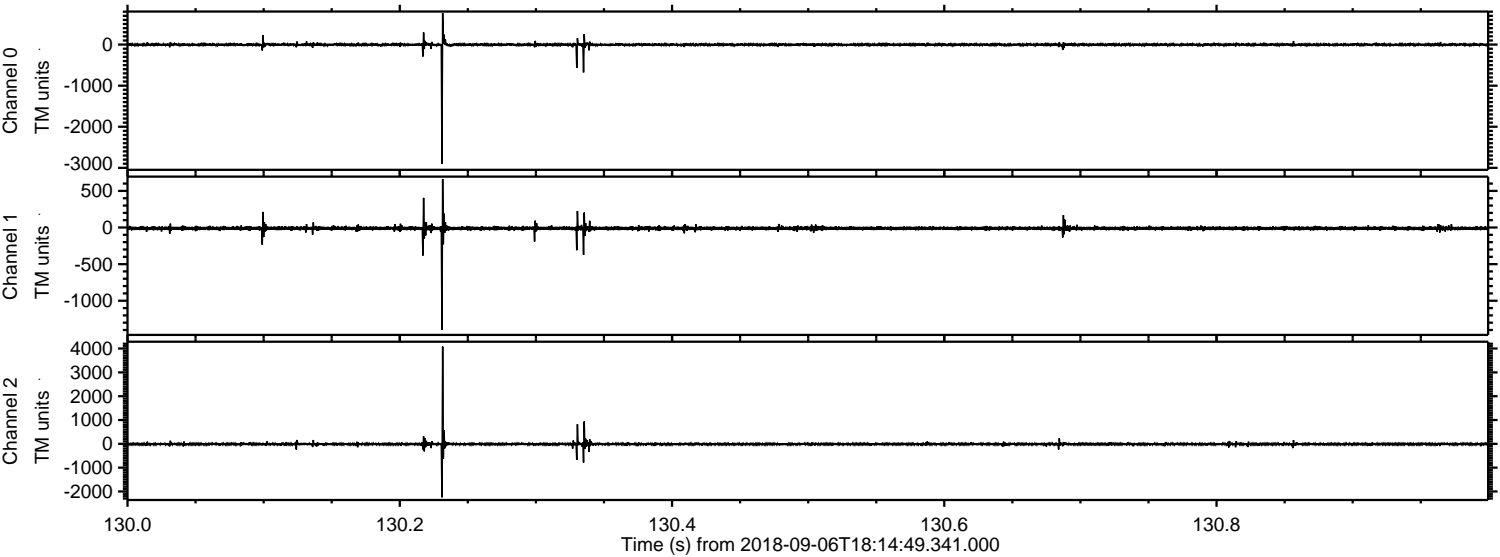

Processed Thu Sep 6 20:22:51 2018 by ELM ver.2012-10-06 from 001__elm20180906_181448__dat00.bin

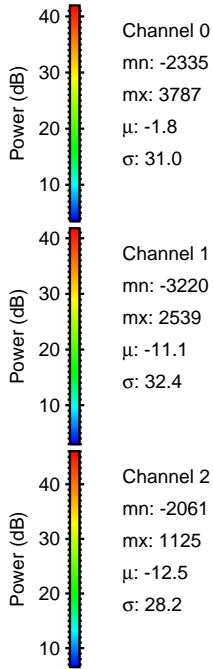
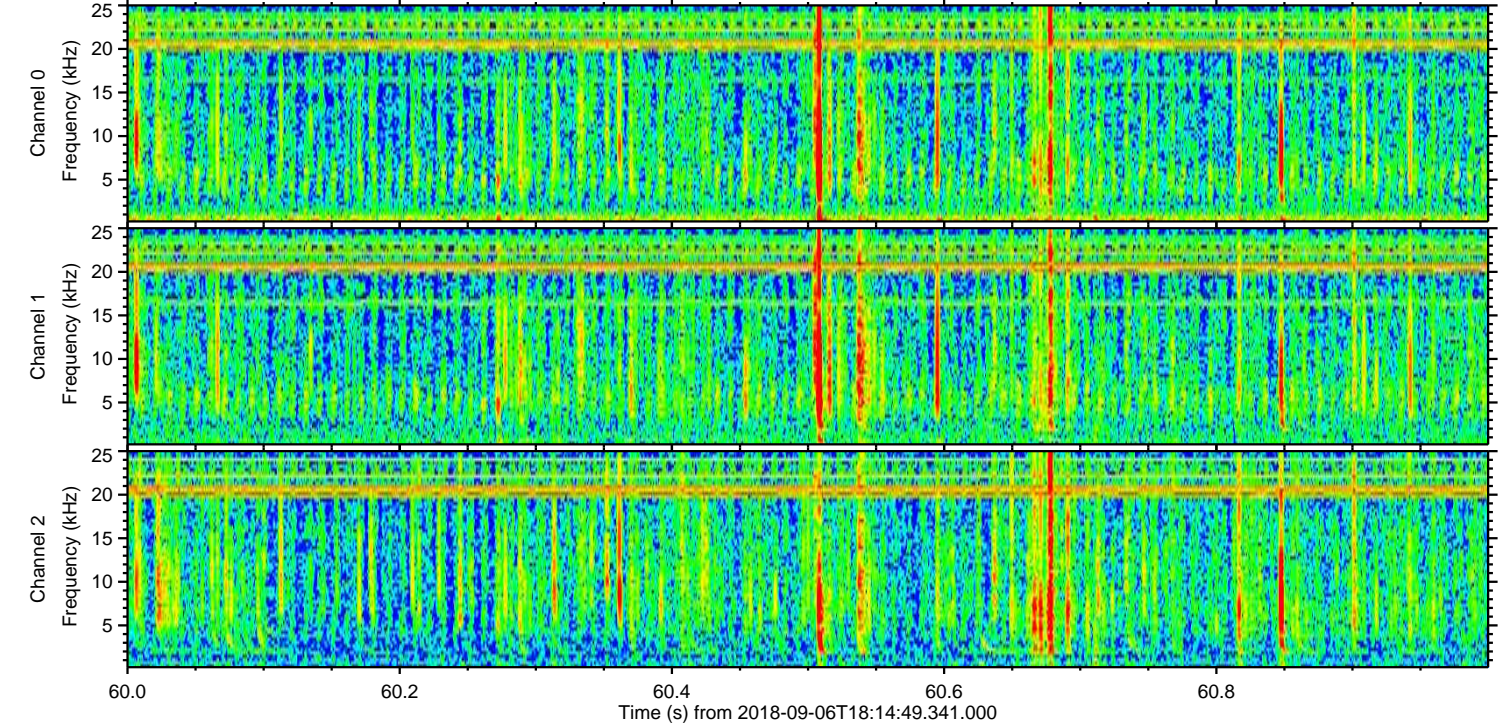
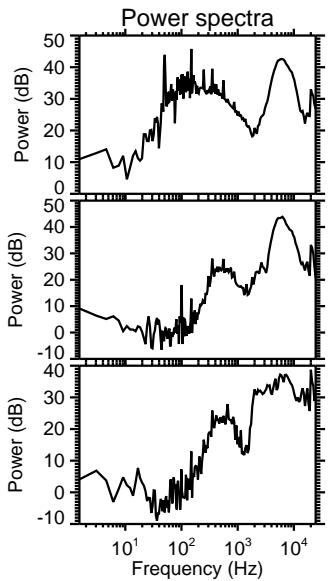
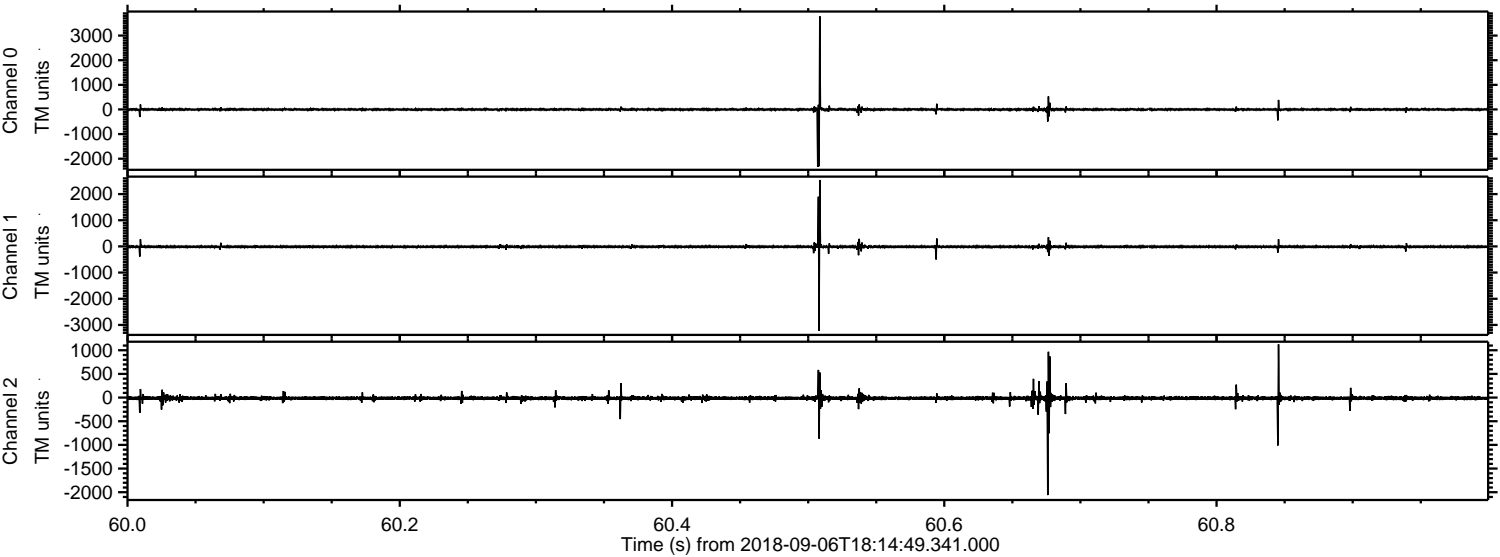

Channel 0
mn: -2335
mx: 3787
 μ : -1.8
 σ : 31.0

Channel 1
mn: -3220
mx: 2539
 μ : -11.1
 σ : 32.4

Channel 2
mn: -2061
mx: 1125
 μ : -12.5
 σ : 28.2

Processed Thu Sep 6 20:22:52 2018 by ELM ver.2012-10-06 from 001__elm20180906_181448__dat00.bin

