

ELMAVAN 3D WAVEFORMS (Measured data sampled at 50 kHz) 51000 packets of 144 samples from 2018-09-06T03:29:14.315.000.

Processed Thu Sep 6 05:36:48 2018 by ELM ver.2012-10-06 from 001__elm20180906_032913__dat00.bin

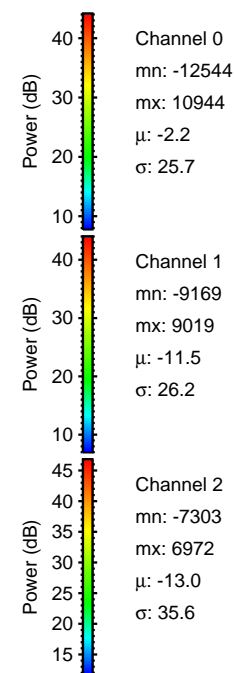

Processed Thu Sep 6 05:36:55 2018 by ELM ver.2012-10-06 from 001__elm20180906_032913__dat00.bin

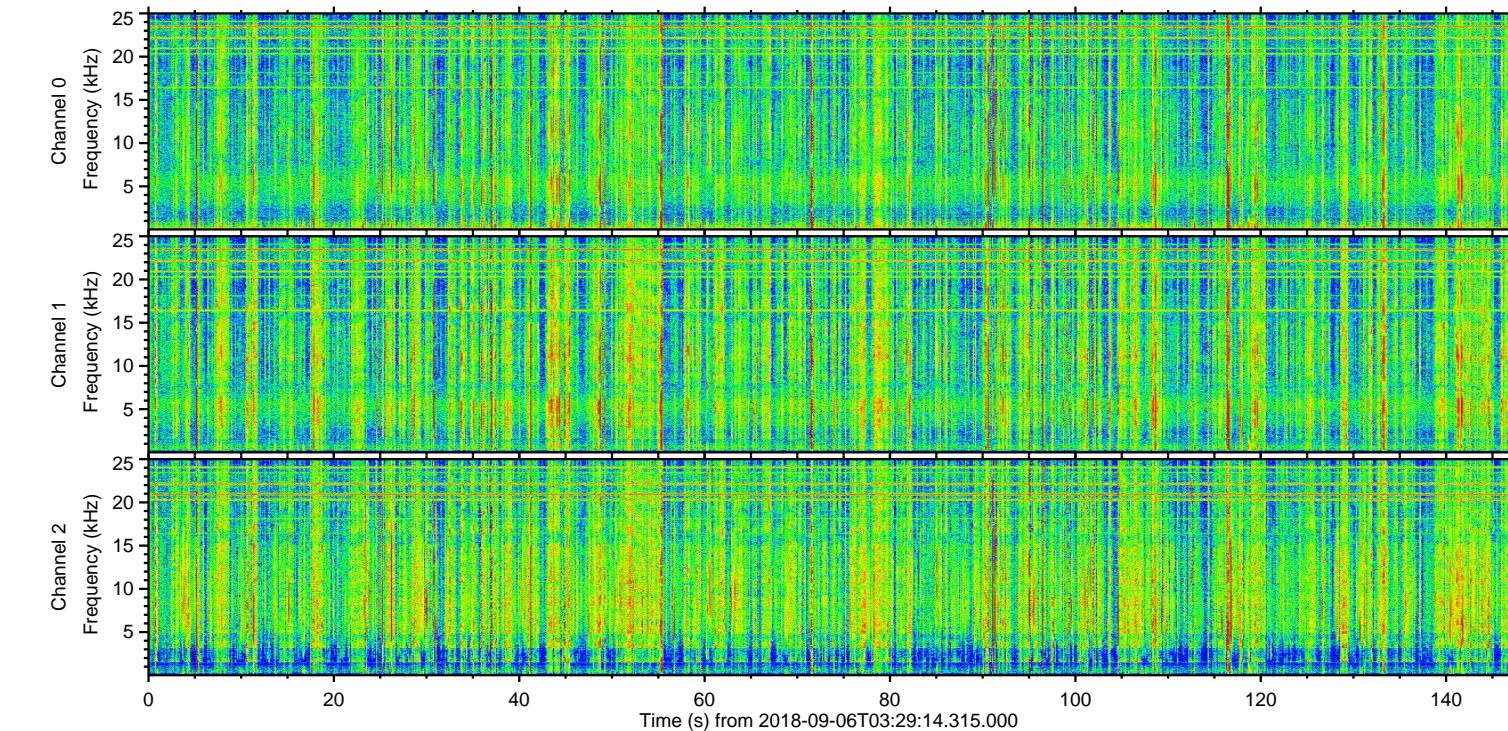
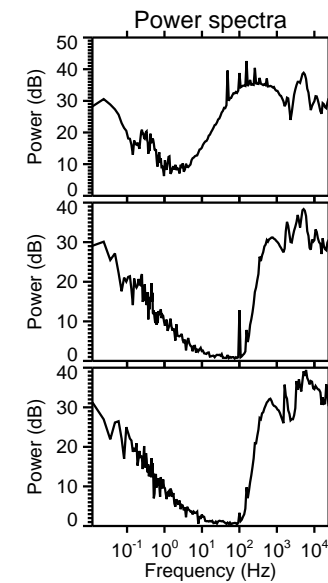
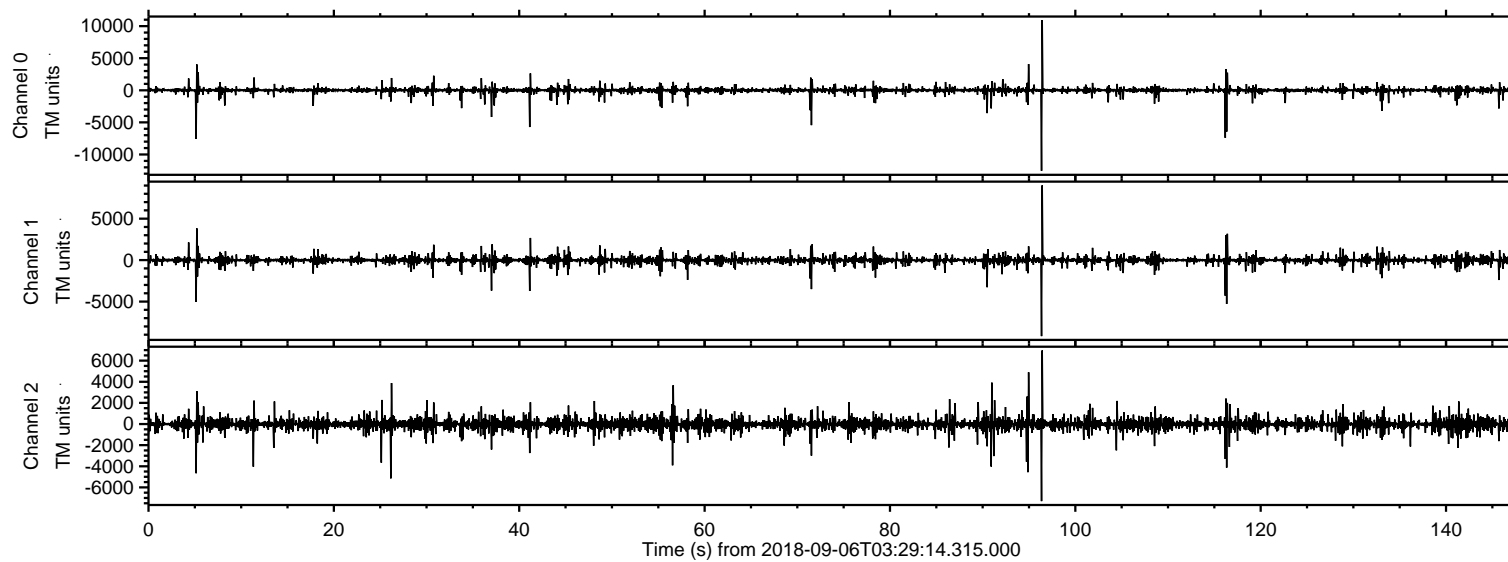
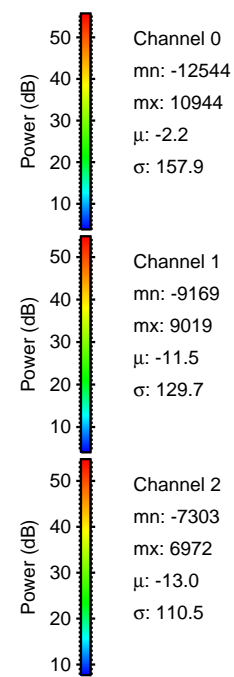
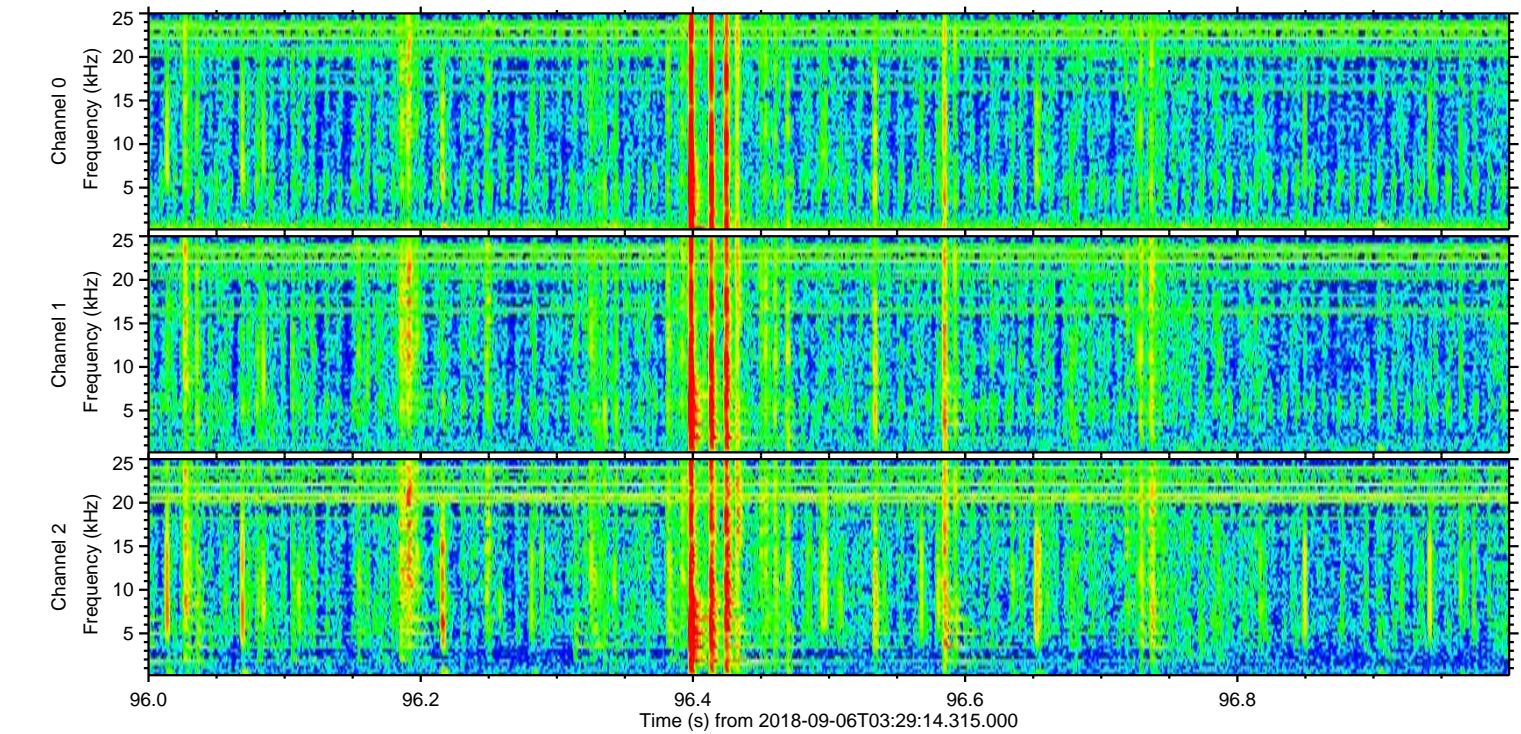
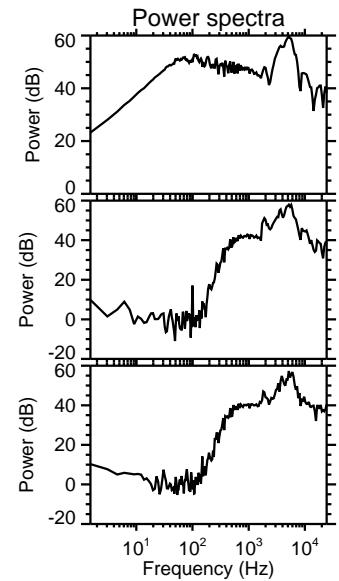
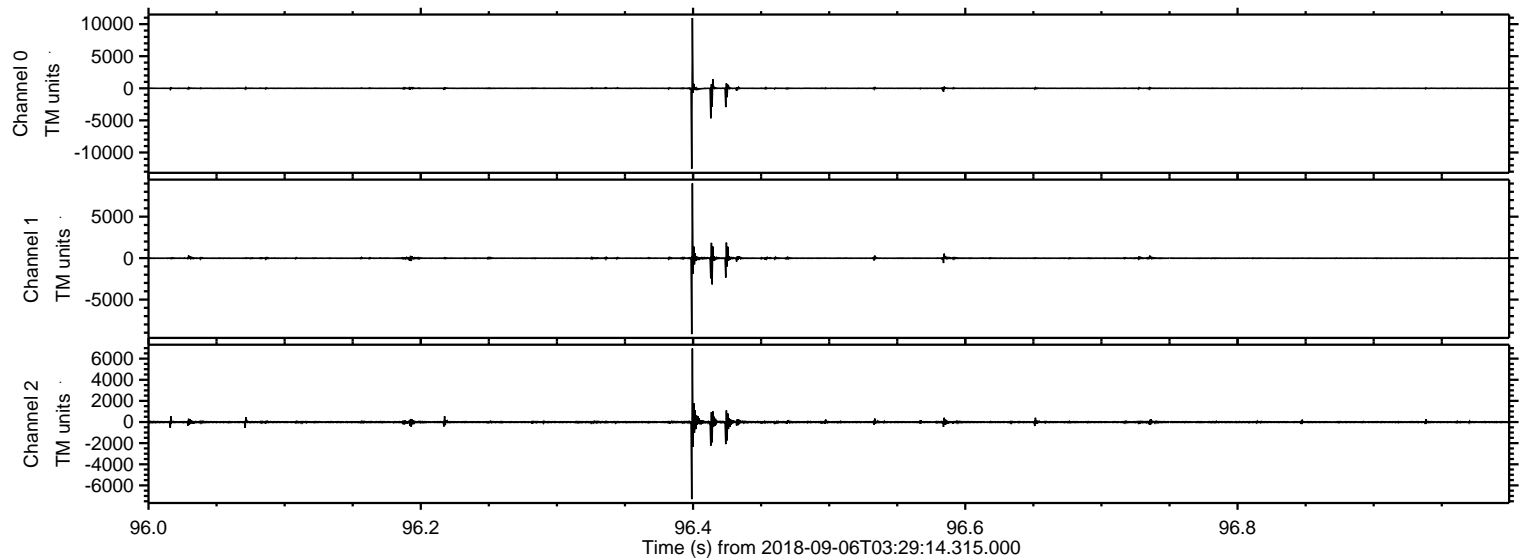

Processed Thu Sep 6 05:36:56 2018 by ELM ver.2012-10-06 from 001__elm20180906_032913__dat00.bin

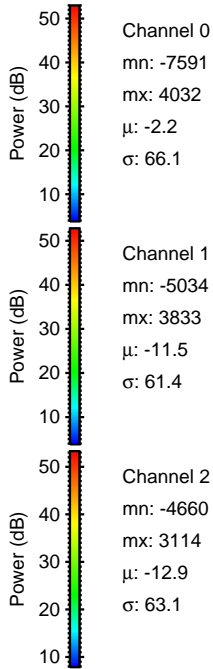
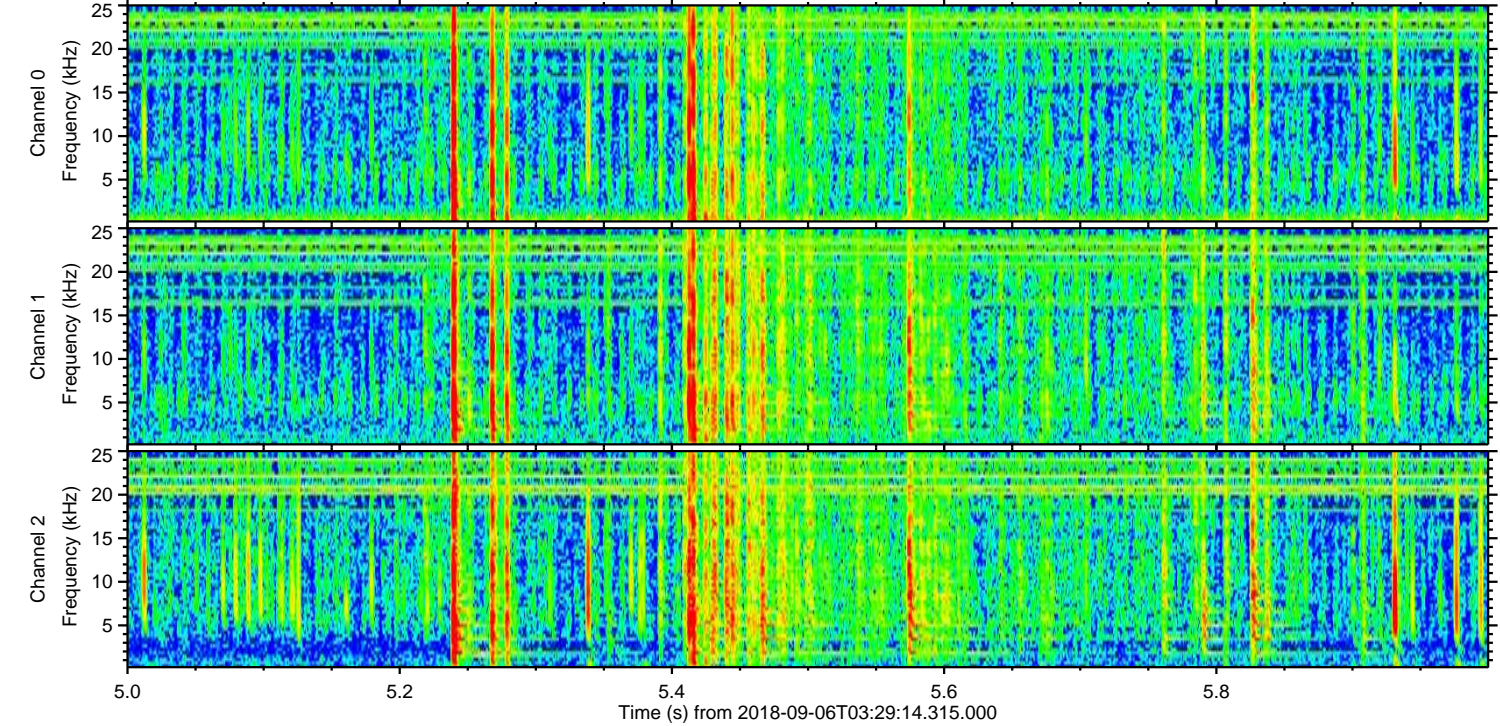
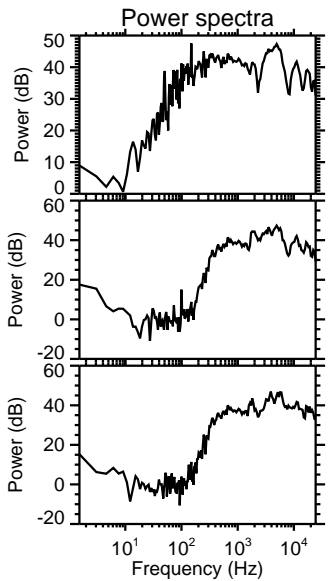
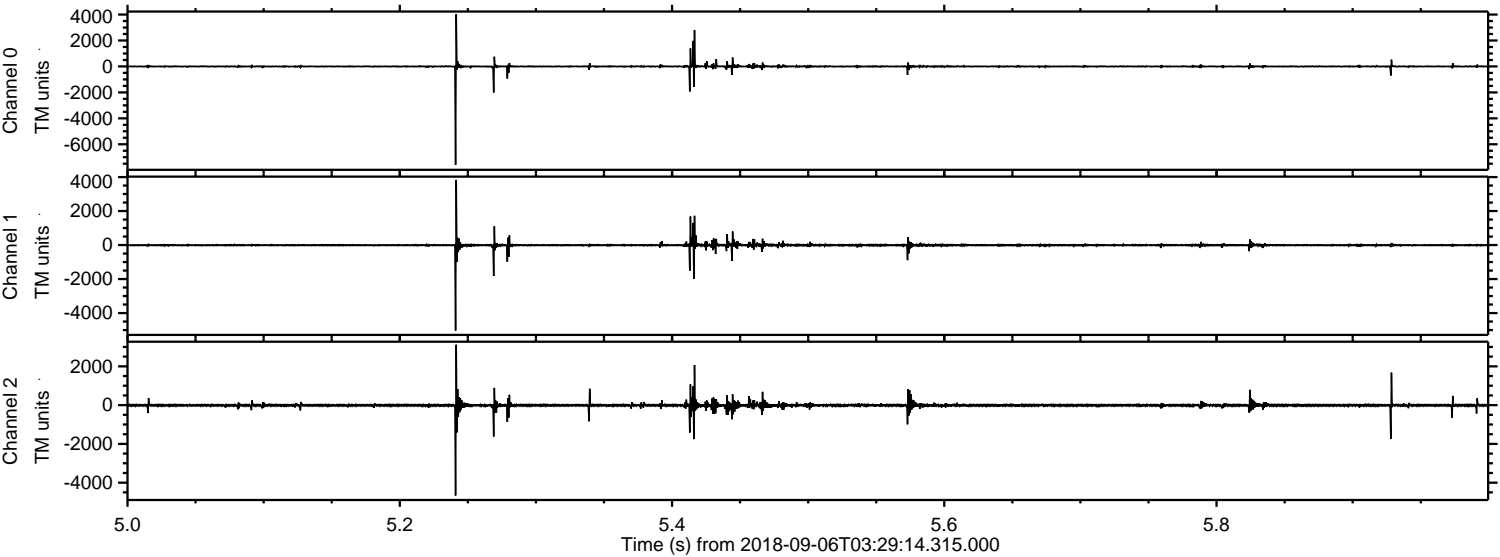

Channel 0
mn: -7591
mx: 4032
 μ : -2.2
 σ : 66.1

Channel 1
mn: -5034
mx: 3833
 μ : -11.5
 σ : 61.4

Channel 2
mn: -4660
mx: 3114
 μ : -12.9
 σ : 63.1

ELMAVAN 3D WAVEFORMS (Measured data sampled at 50 kHz) 51000 packets of 144 samples from 2018-09-06T03:29:14.315.000. Part 117/147

Processed Thu Sep 6 05:36:56 2018 by ELM ver.2012-10-06 from 001__elm20180906_032913__dat00.bin

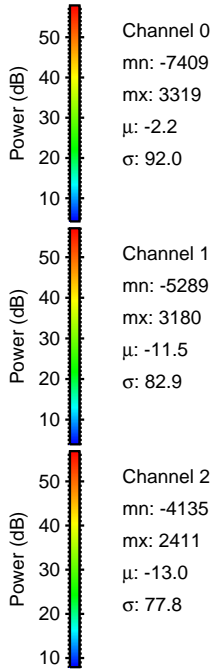
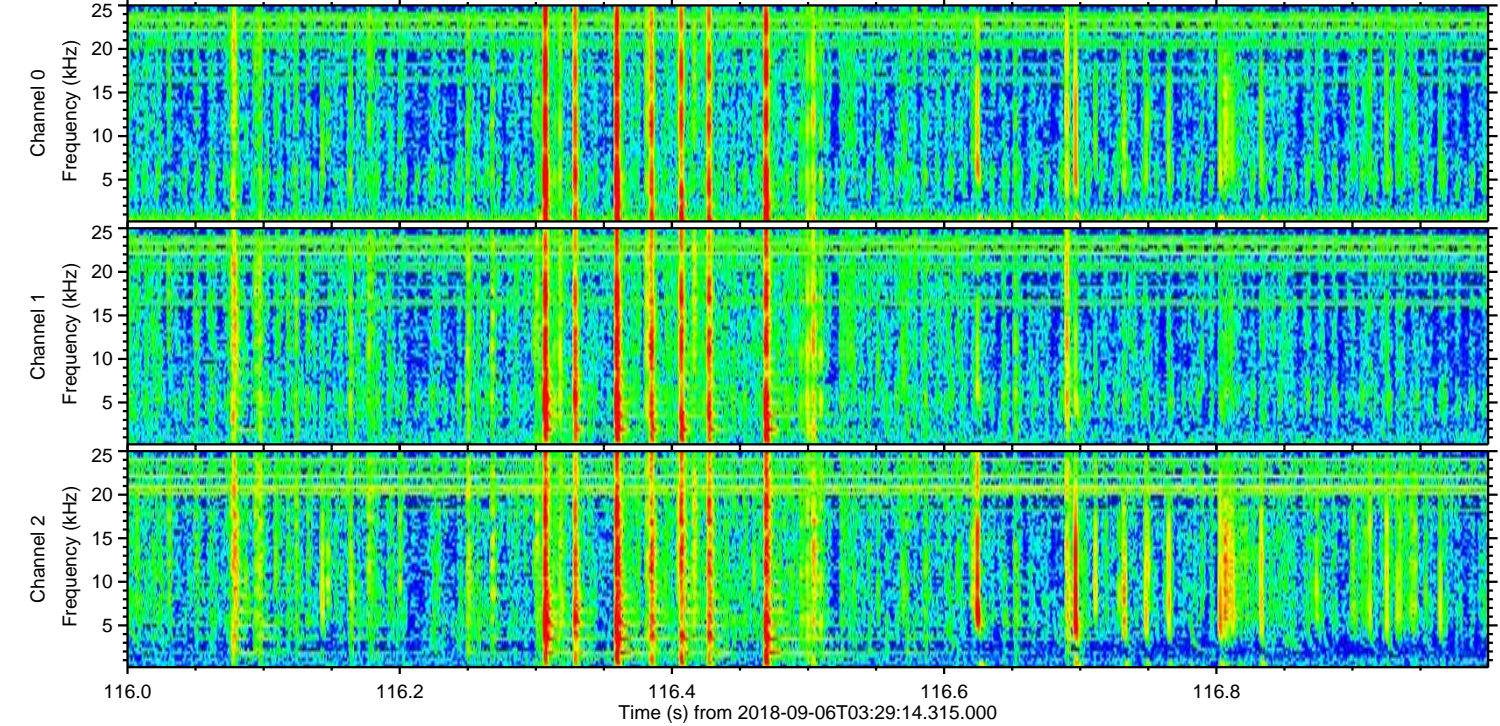
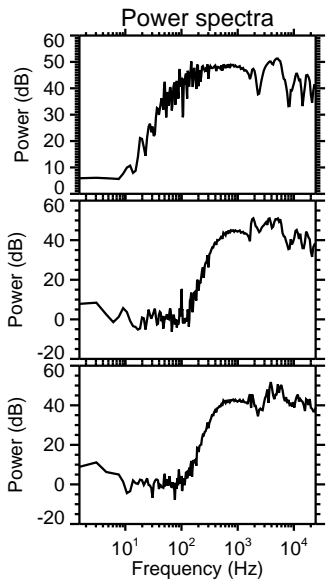
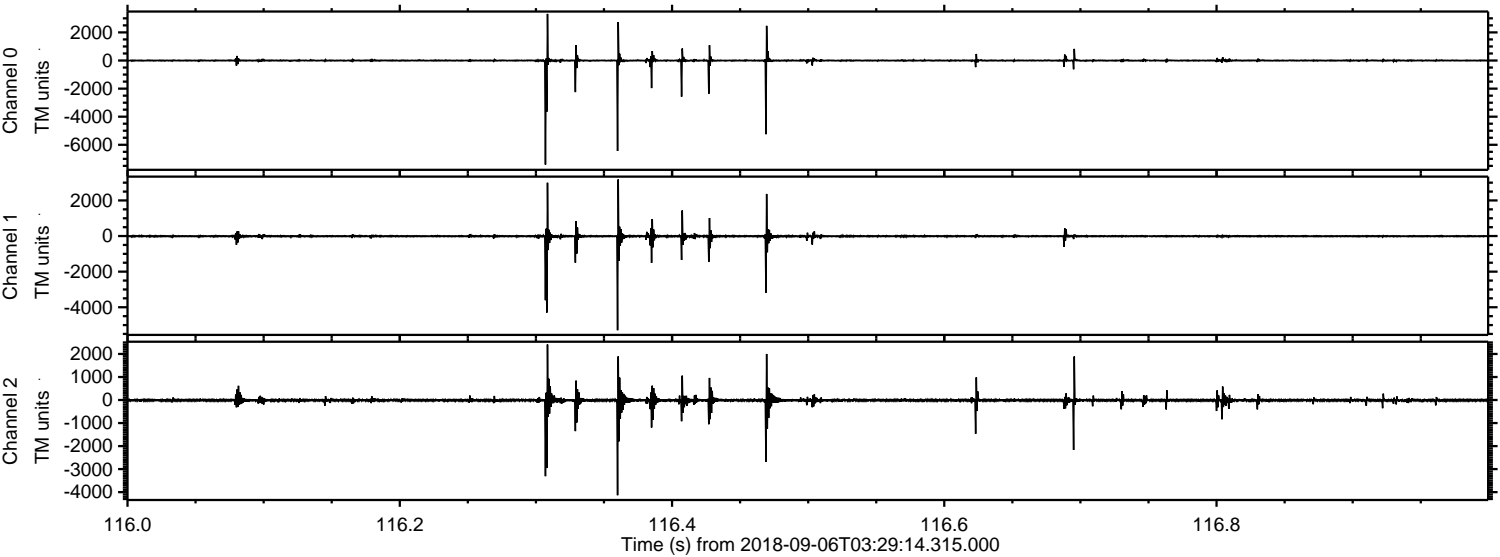

Channel 0
mn: -7409
mx: 3319
 μ : -2.2
 σ : 92.0

Channel 1
mn: -5289
mx: 3180
 μ : -11.5
 σ : 82.9

Channel 2
mn: -4135
mx: 2411
 μ : -13.0
 σ : 77.8

ELMAVAN 3D WAVEFORMS (Measured data sampled at 50 kHz) 51000 packets of 144 samples from 2018-09-06T03:29:14.315.000. Part 42/147

Processed Thu Sep 6 05:36:57 2018 by ELM ver.2012-10-06 from 001__elm20180906_032913__dat00.bin

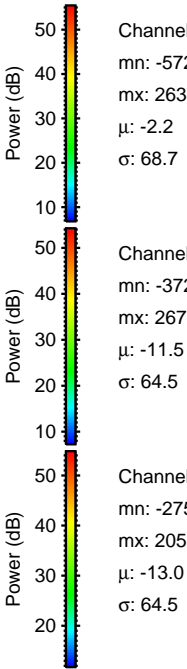
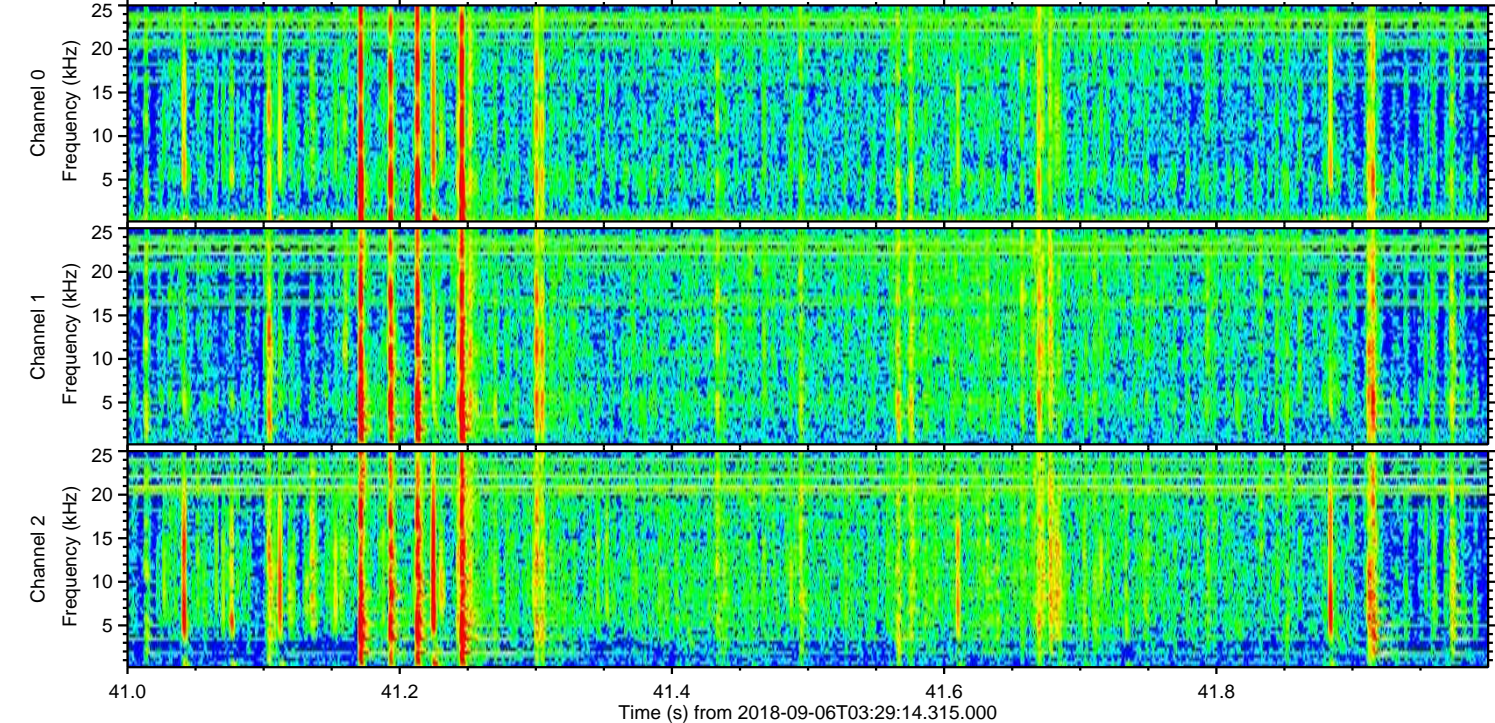
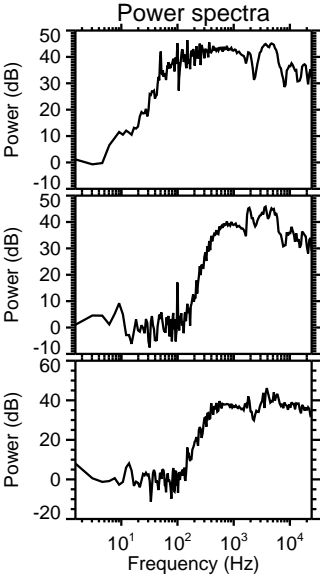
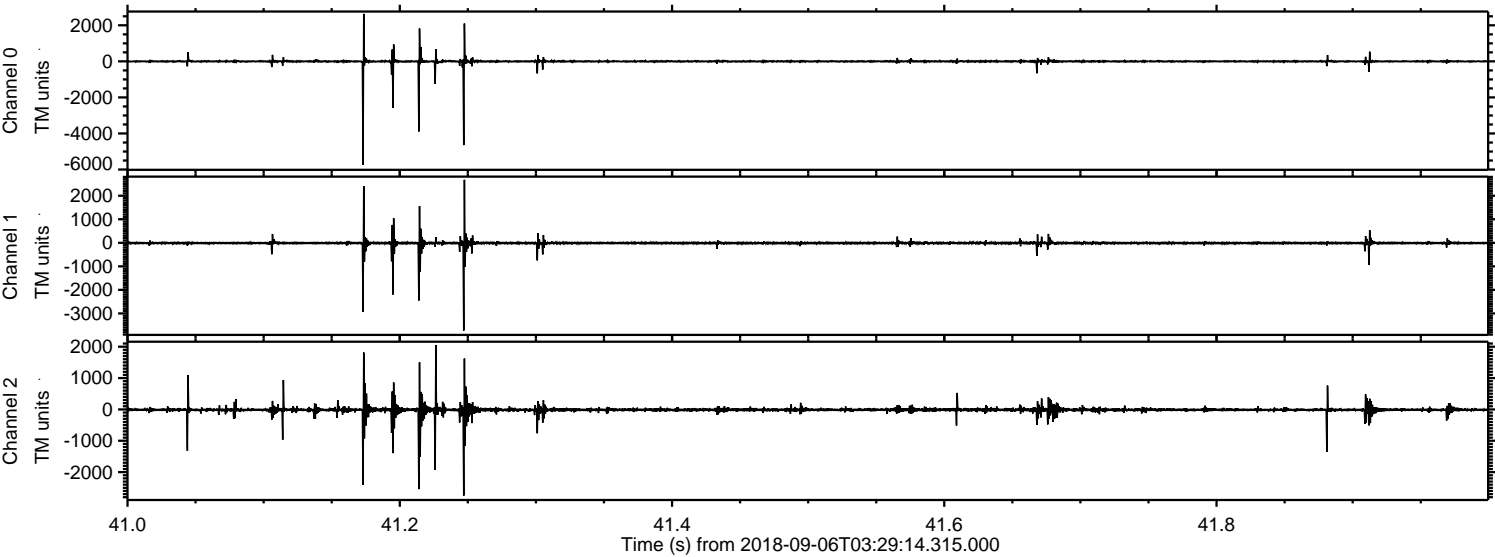

Processed Thu Sep 6 05:36:58 2018 by ELM ver.2012-10-06 from 001__elm20180906_032913__dat00.bin

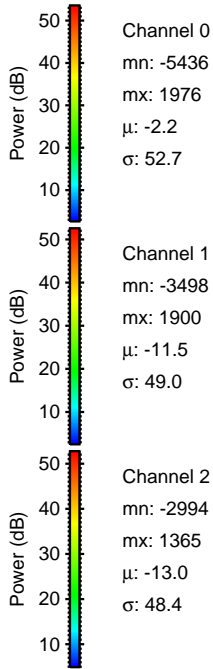
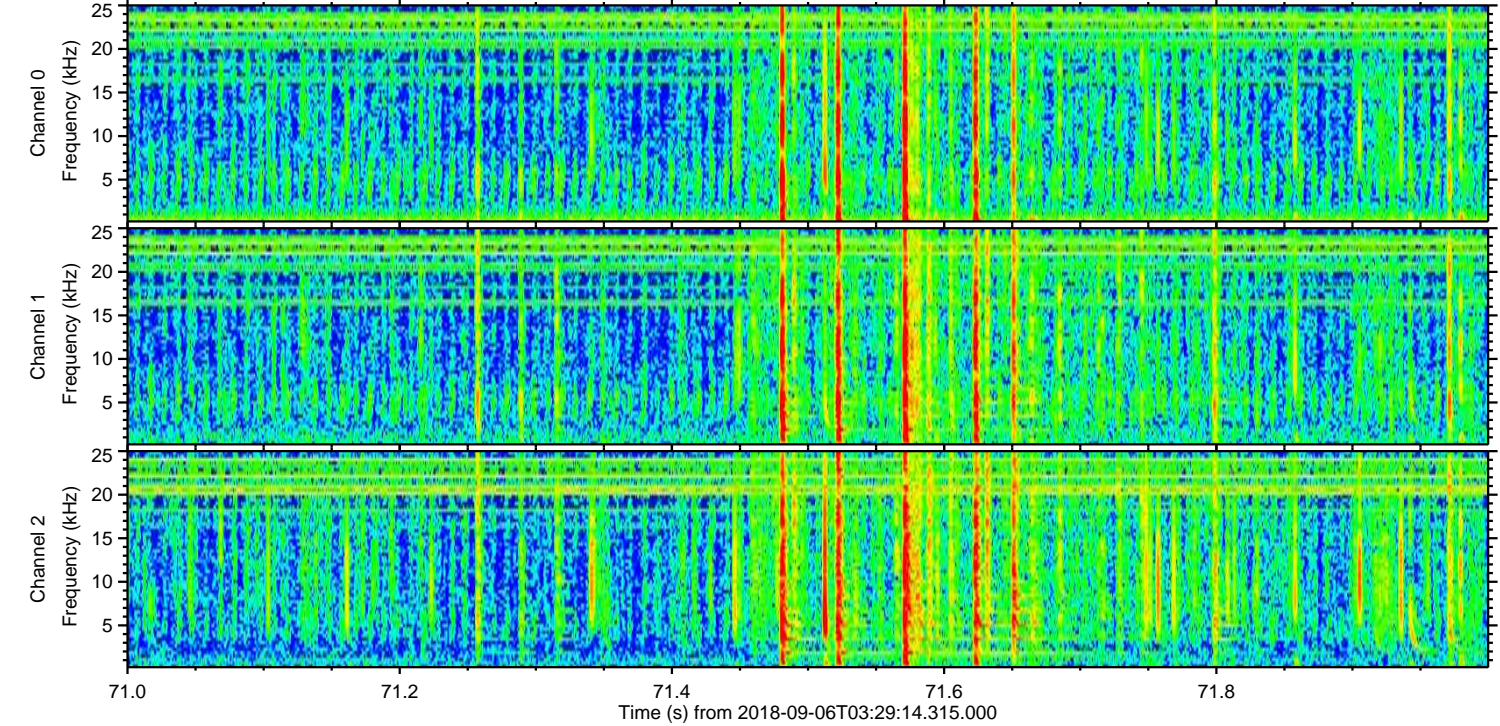
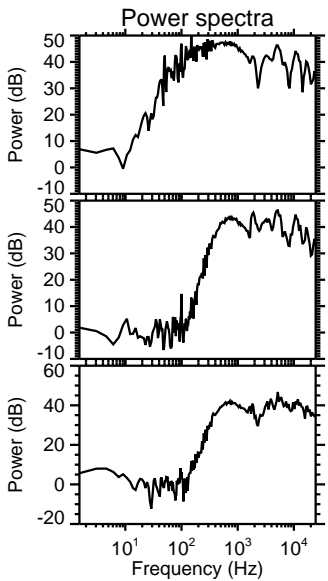
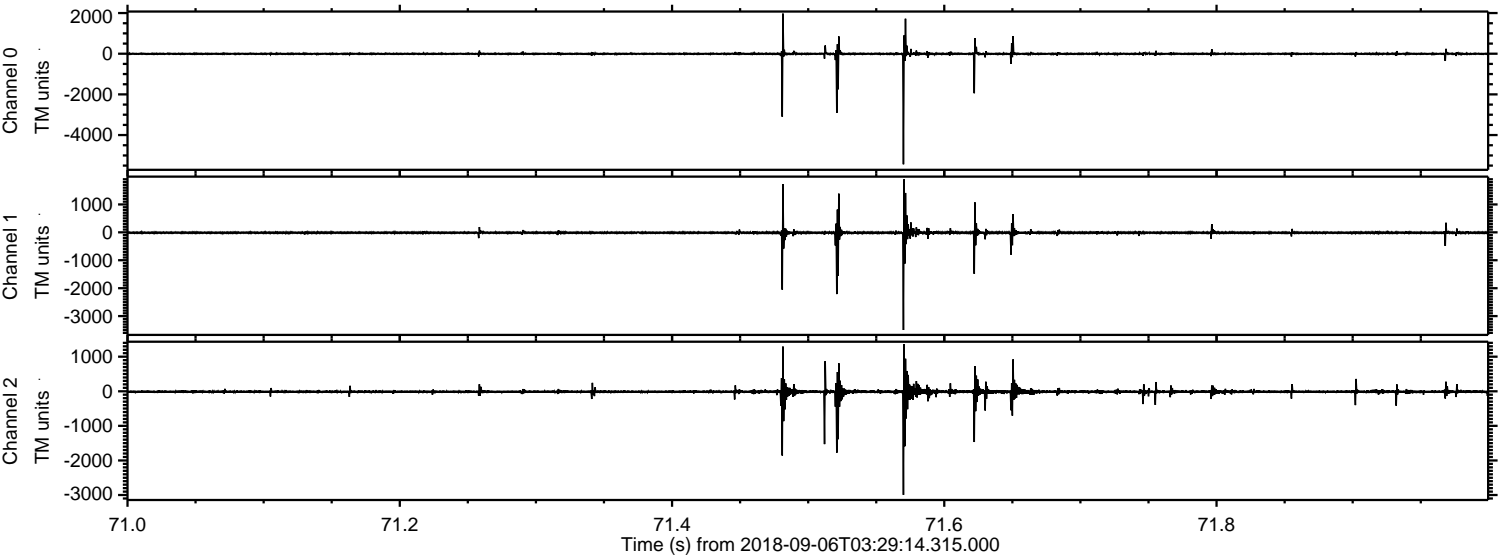

Processed Thu Sep 6 05:36:58 2018 by ELM ver.2012-10-06 from 001__elm20180906_032913__dat00.bin

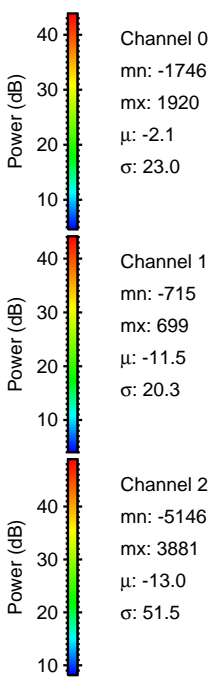
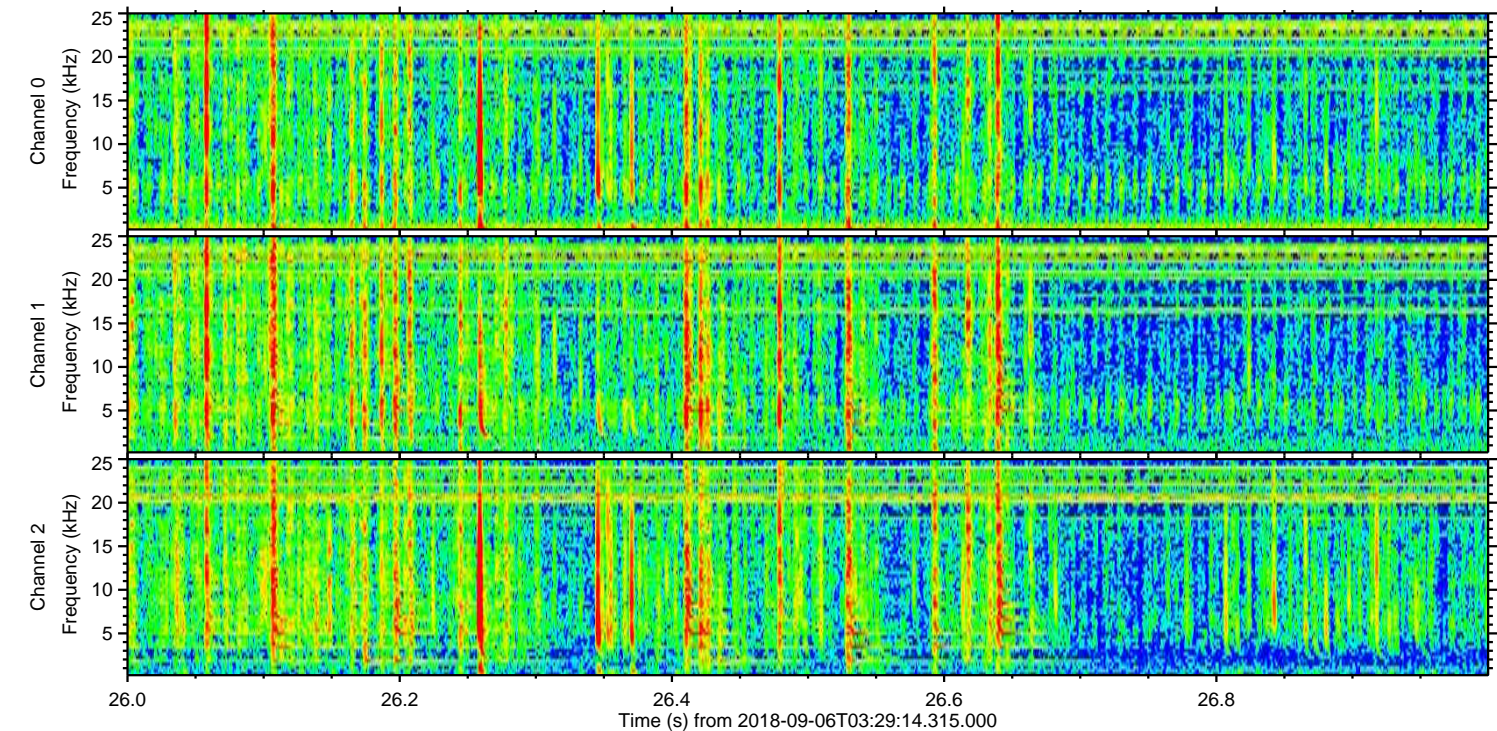
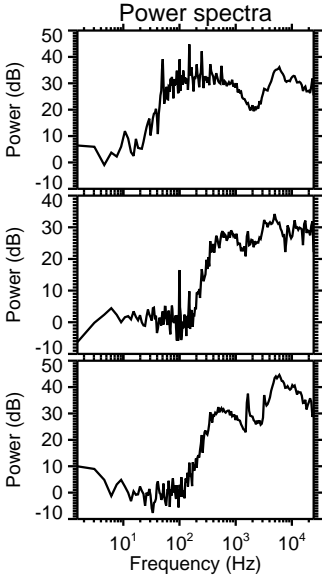
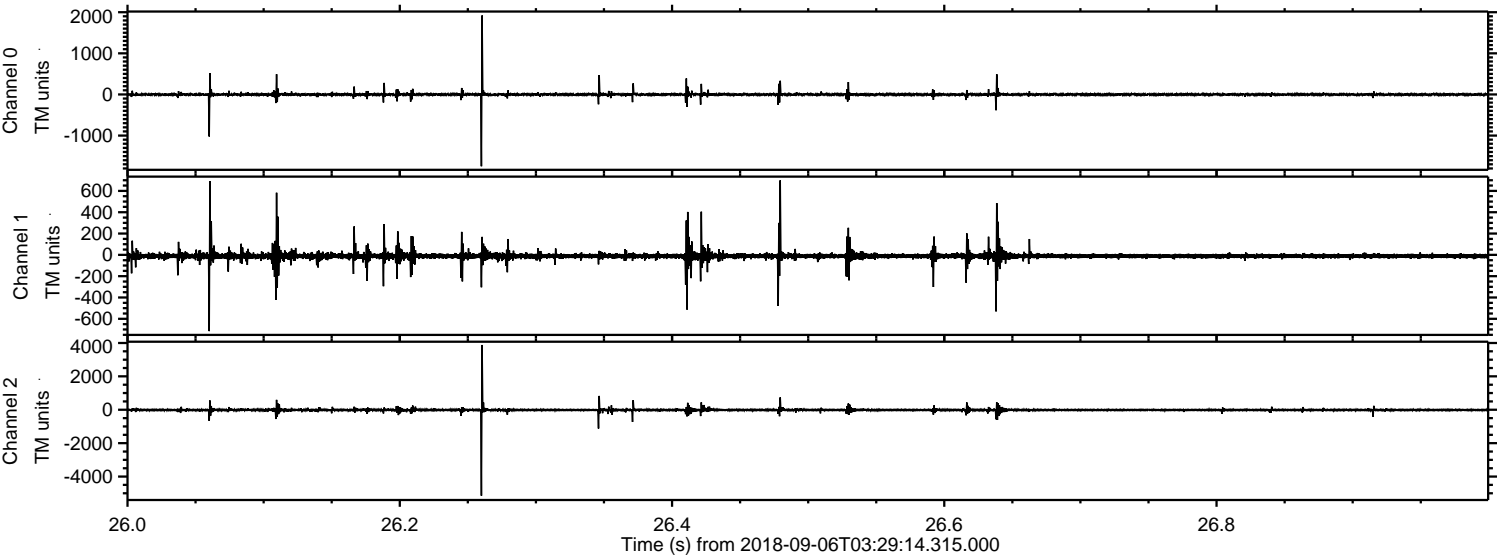

Channel 0
mn: -1746
mx: 1920
 μ : -2.1
 σ : 23.0

Channel 1
mn: -715
mx: 699
 μ : -11.5
 σ : 20.3

Channel 2
mn: -5146
mx: 3881
 μ : -13.0
 σ : 51.5

Processed Thu Sep 6 05:36:59 2018 by ELM ver.2012-10-06 from 001__elm20180906_032913__dat00.bin

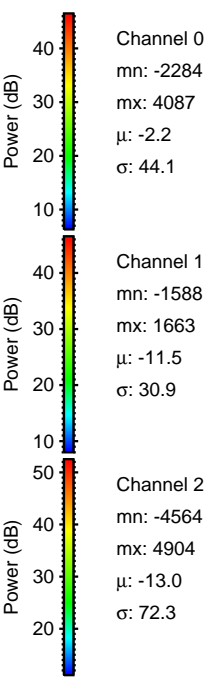
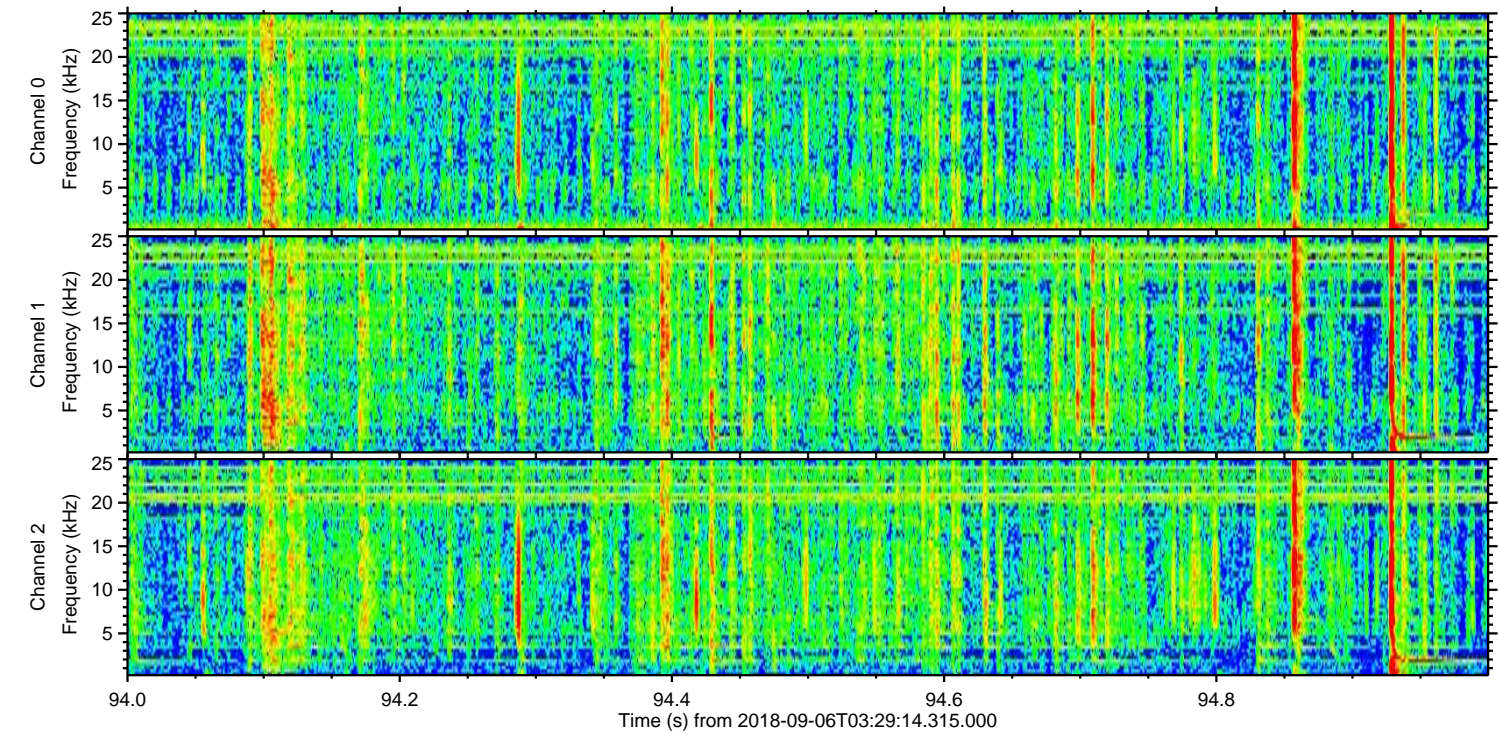
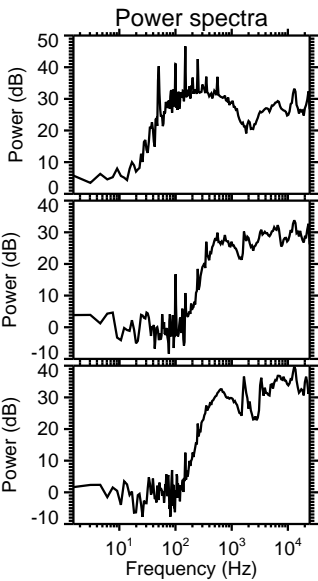
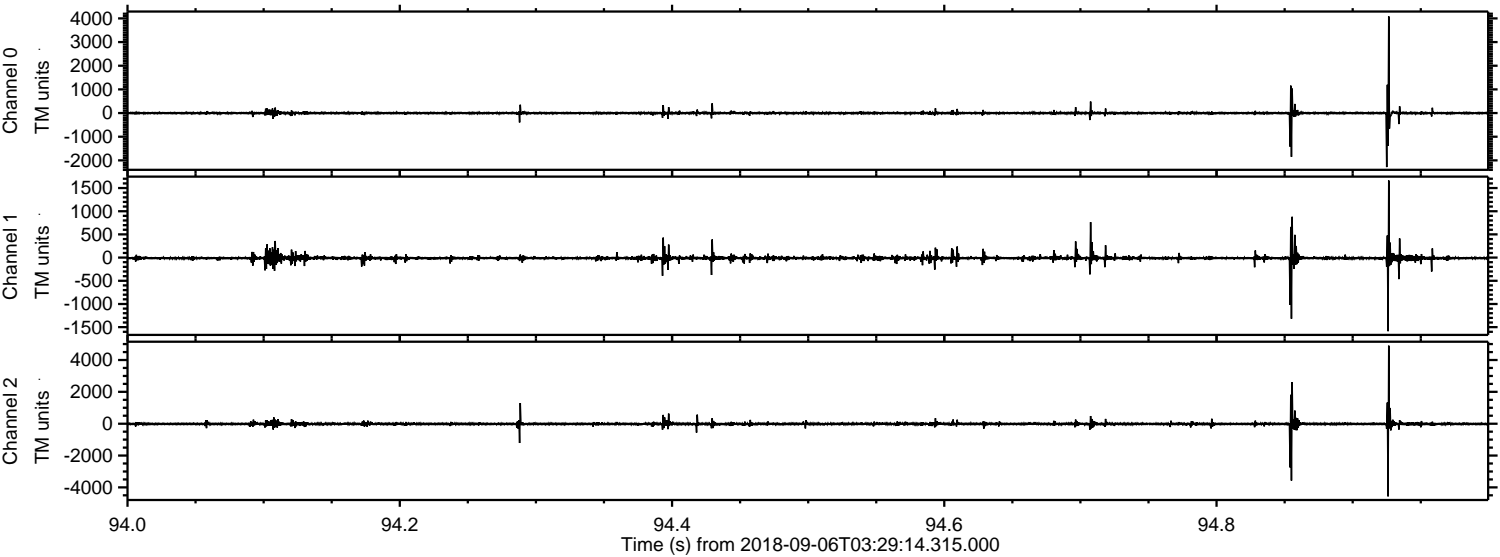

Processed Thu Sep 6 05:37:00 2018 by ELM ver.2012-10-06 from 001__elm20180906_032913__dat00.bin

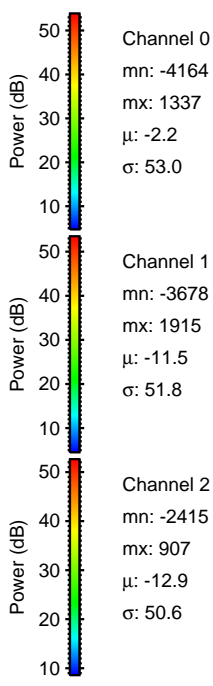
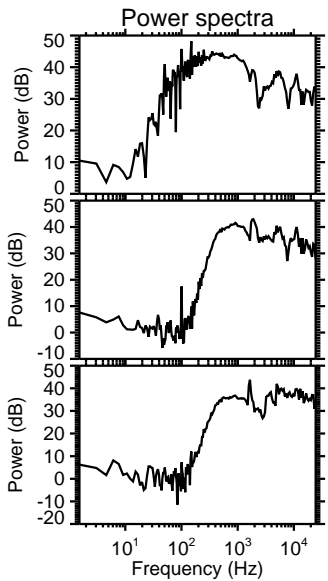
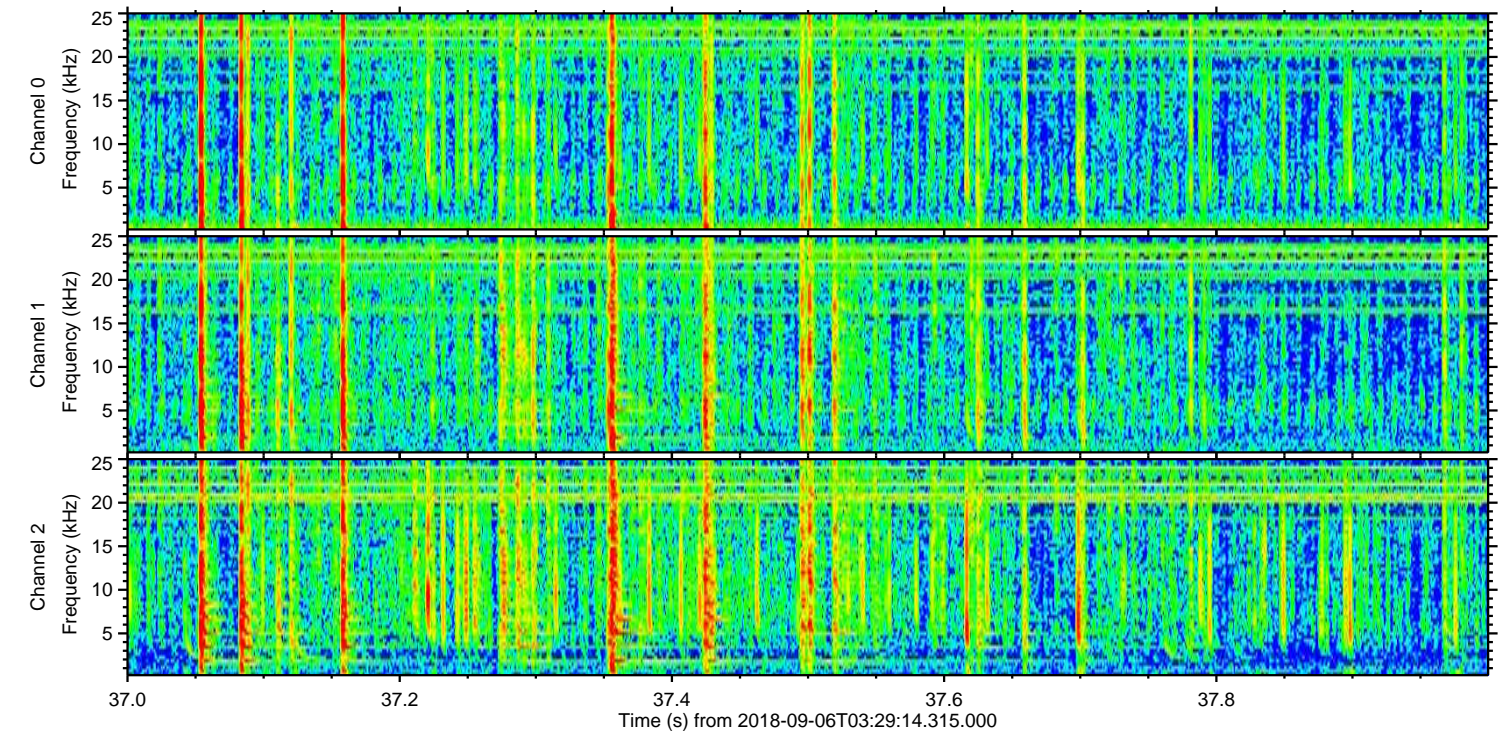
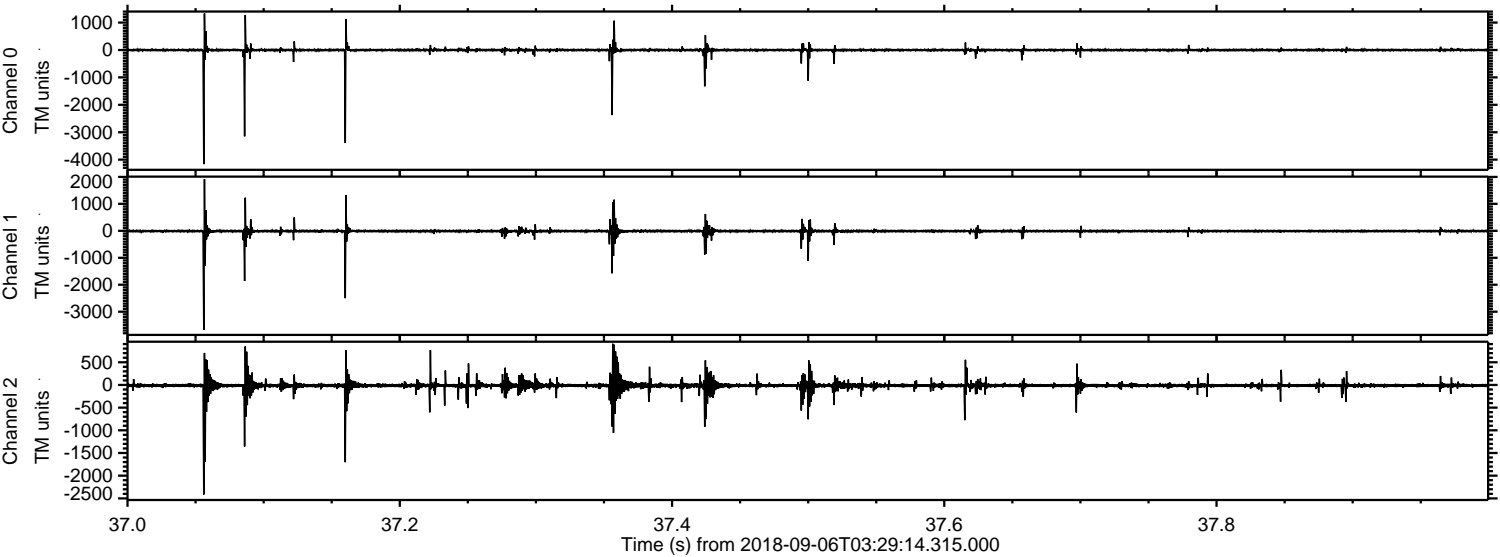

Channel 0
mn: -4164
mx: 1337
 μ : -2.2
 σ : 53.0

Channel 1
mn: -3678
mx: 1915
 μ : -11.5
 σ : 51.8

Channel 2
mn: -2415
mx: 907
 μ : -12.9
 σ : 50.6

Processed Thu Sep 6 05:37:00 2018 by ELM ver.2012-10-06 from 001__elm20180906_032913__dat00.bin

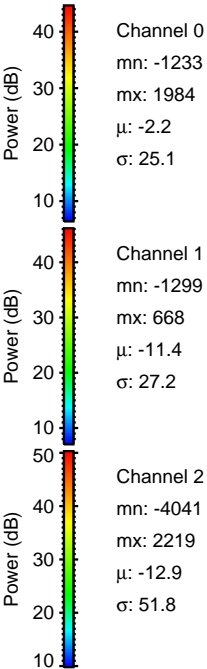
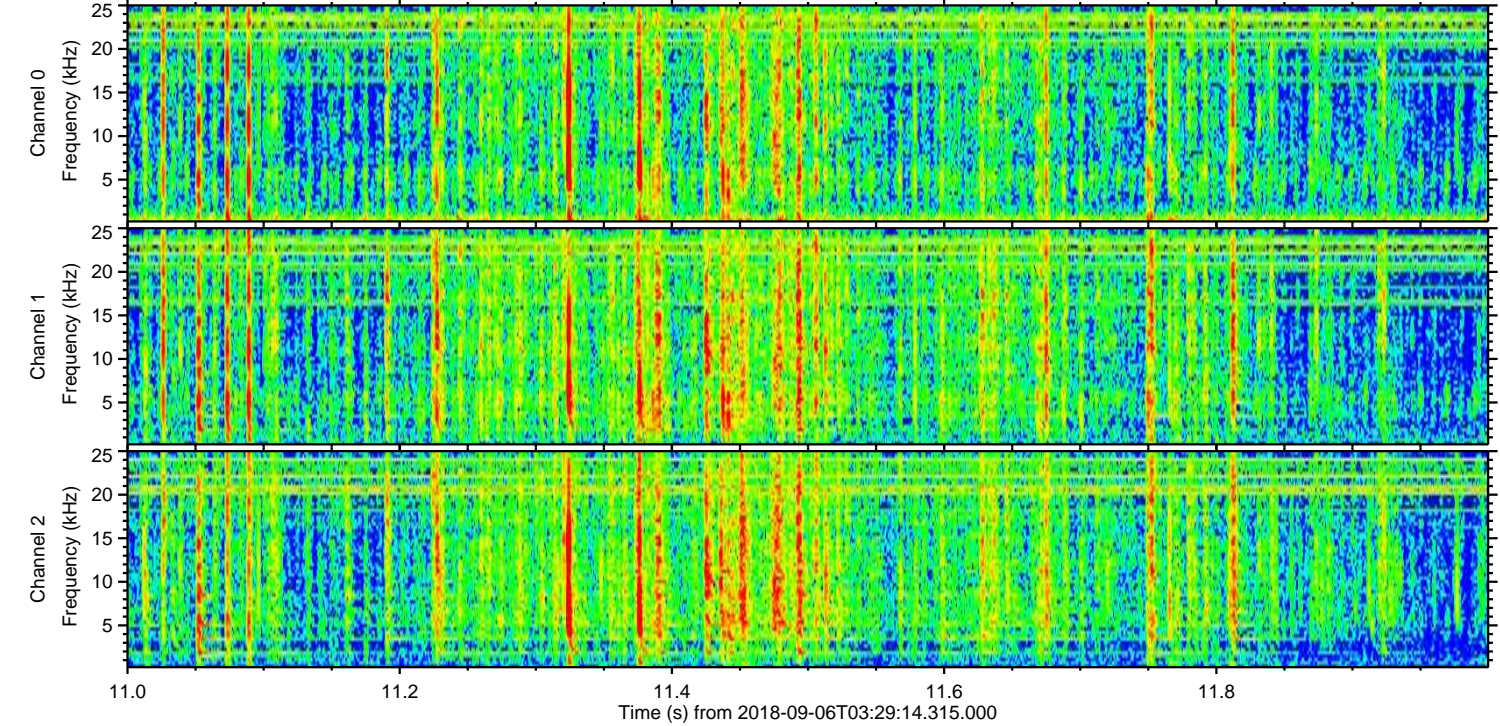
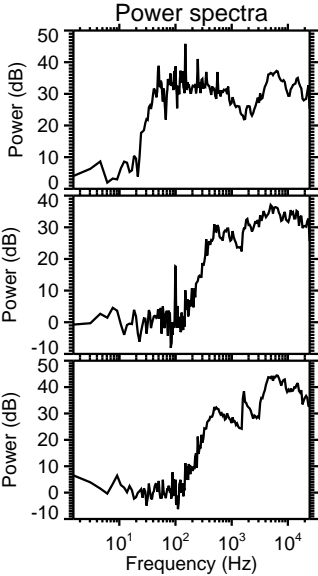
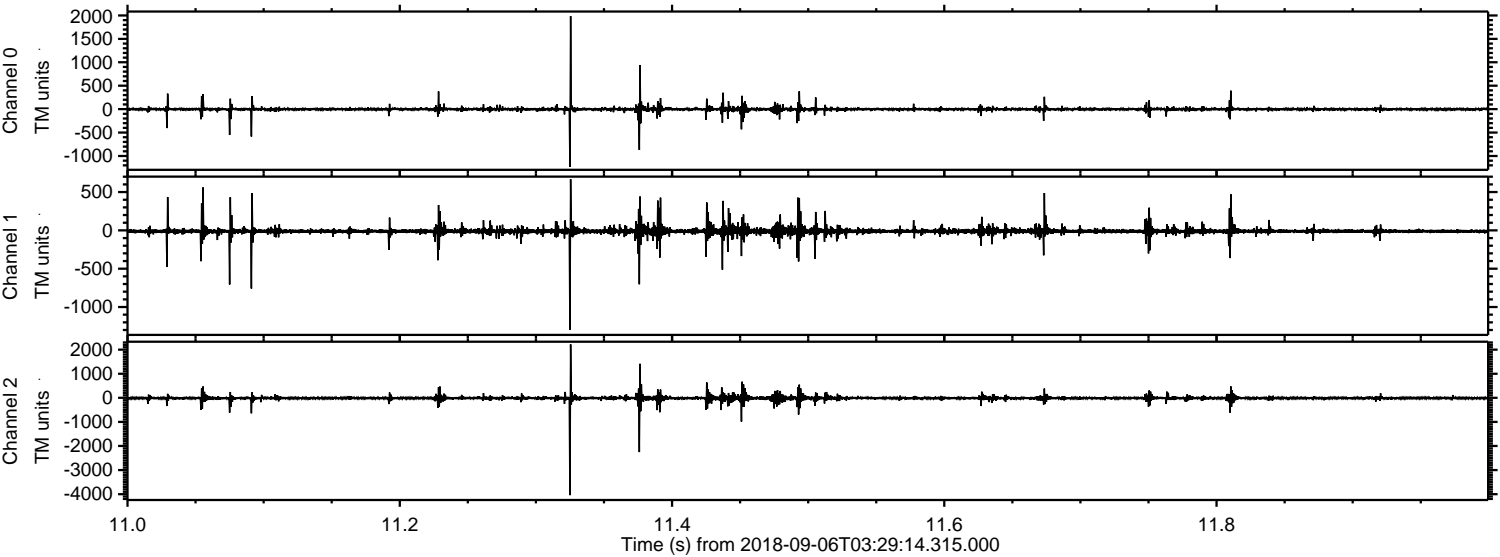

Processed Thu Sep 6 05:37:01 2018 by ELM ver.2012-10-06 from 001__elm20180906_032913__dat00.bin

