

ELMAVAN 3D WAVEFORMS (Measured data sampled at 50 kHz) 51000 packets of 144 samples from 2018-09-05T13:23:40.871.999.

Processed Wed Sep 5 15:31:24 2018 by ELM ver.2012-10-06 from 001__elm20180905_132339__dat00.bin

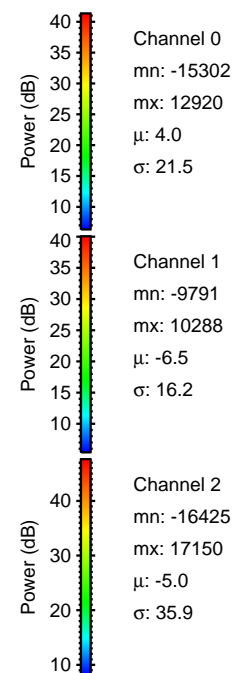
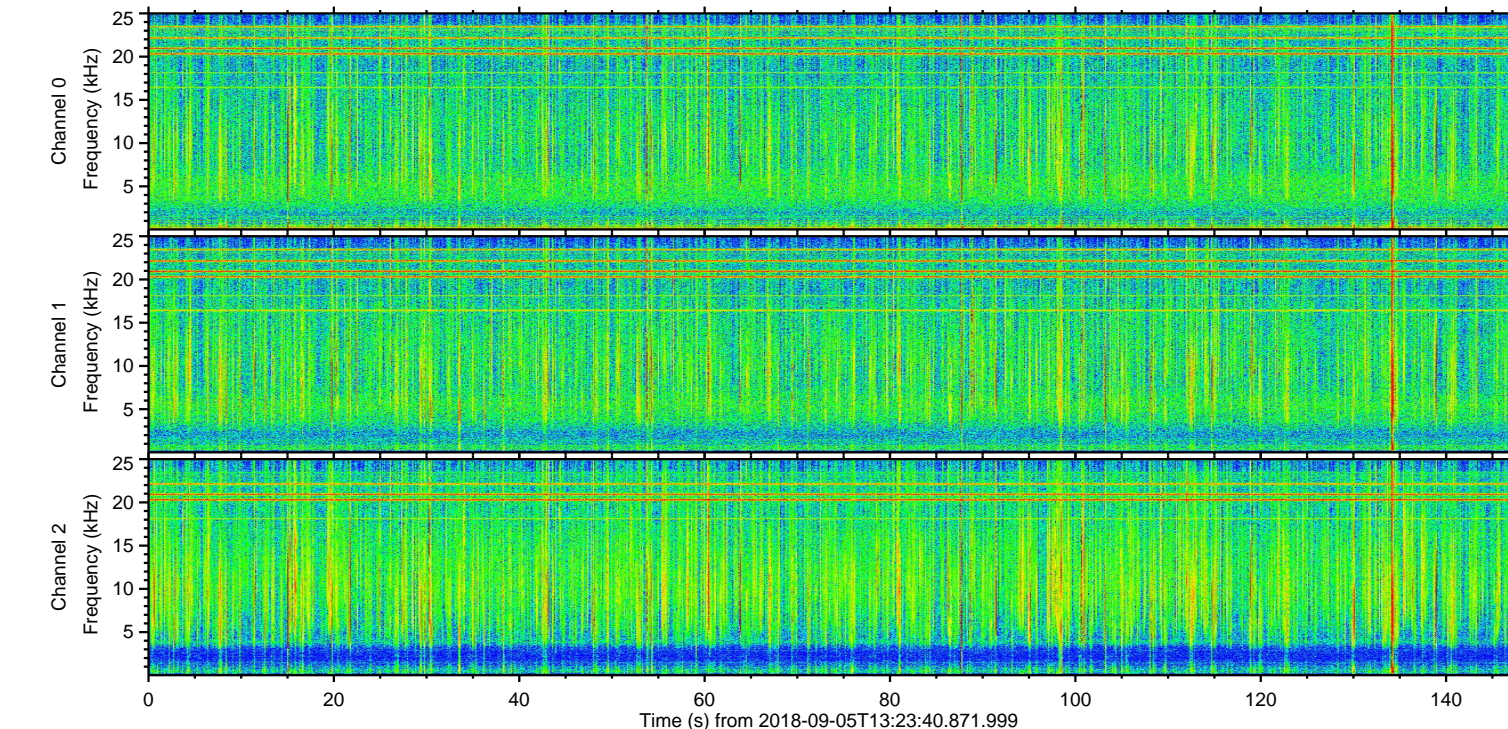
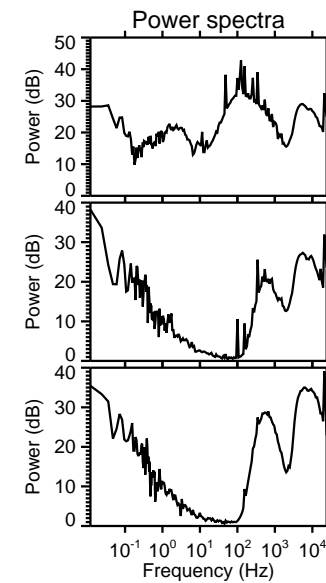
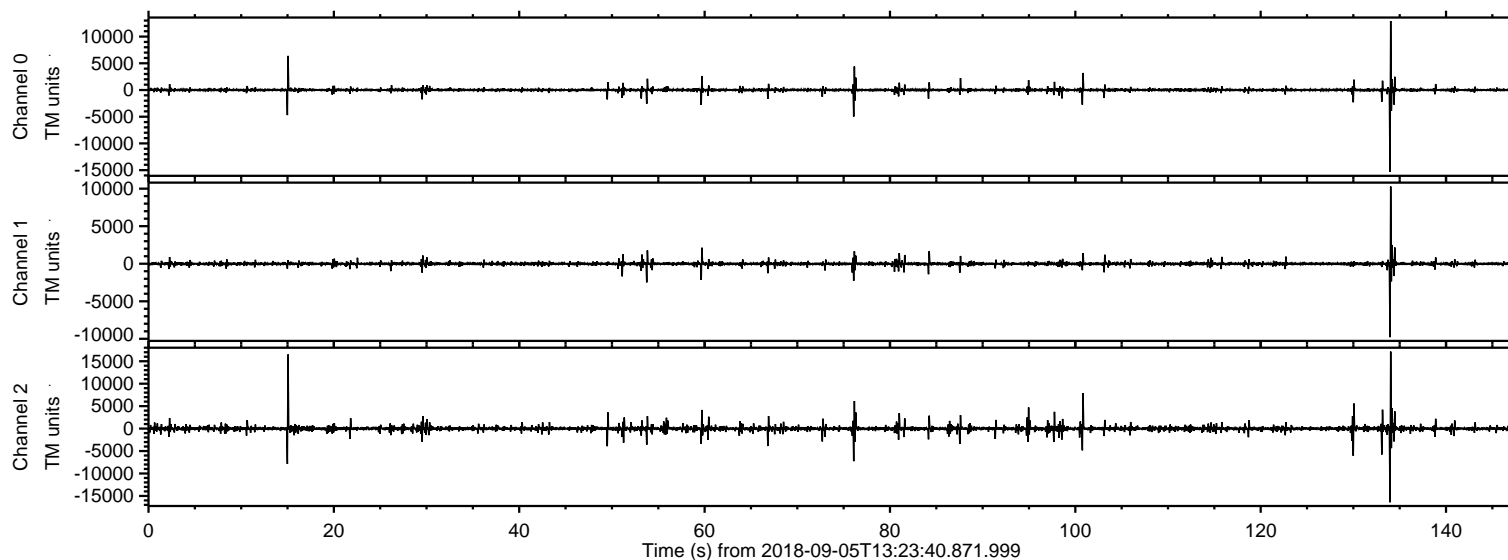

ELMAVAN 3D WAVEFORMS (Measured data sampled at 50 kHz) 51000 packets of 144 samples from 2018-09-05T13:23:40.871.999. Part 135/147

Processed Wed Sep 5 15:31:31 2018 by ELM ver.2012-10-06 from 001__elm20180905_132339__dat00.bin

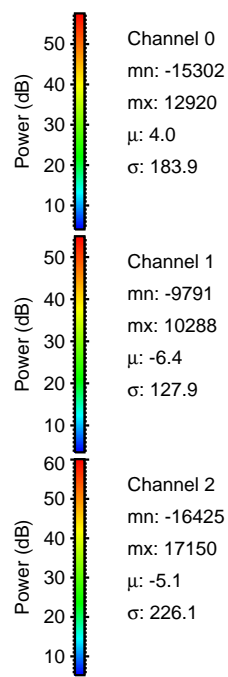
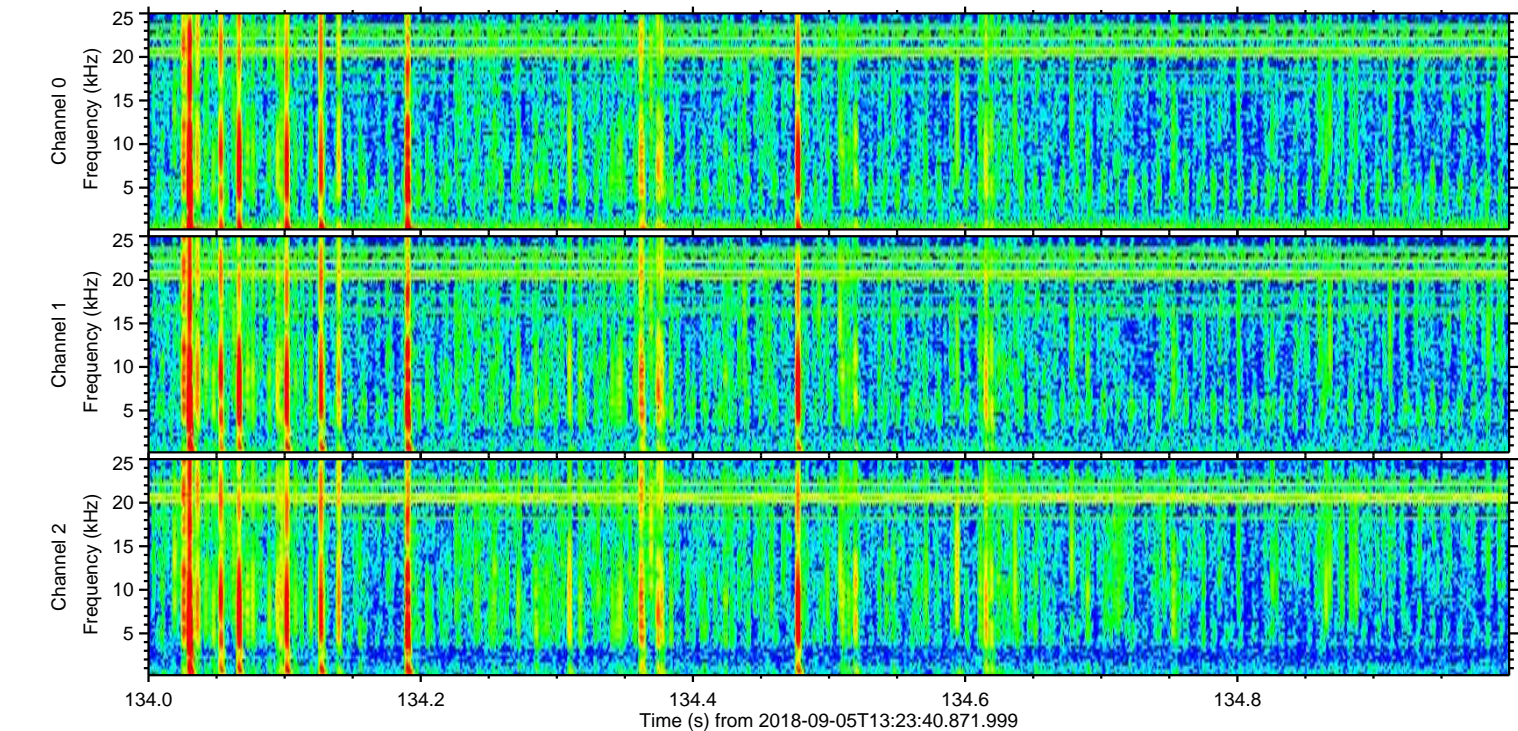
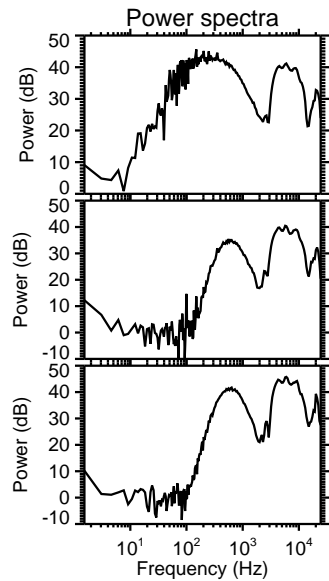
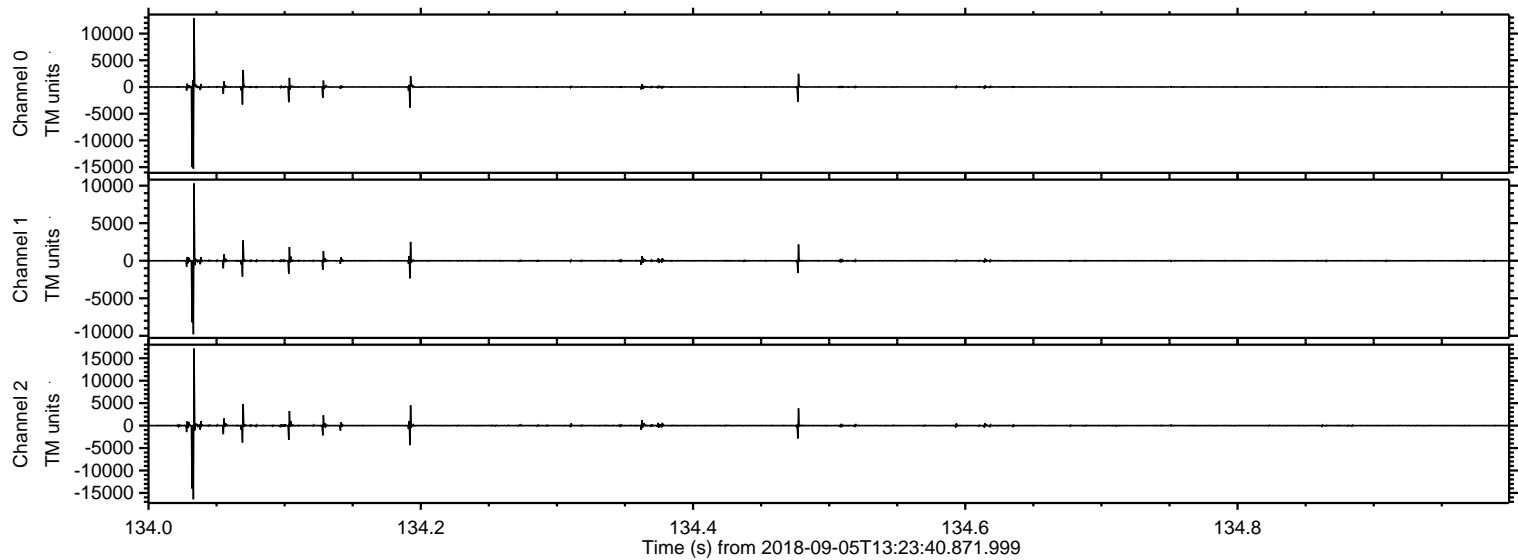

Processed Wed Sep 5 15:31:32 2018 by ELM ver.2012-10-06 from 001__elm20180905_132339__dat00.bin

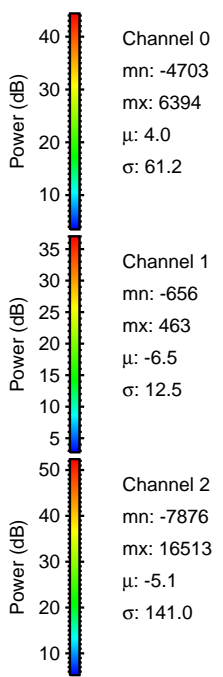
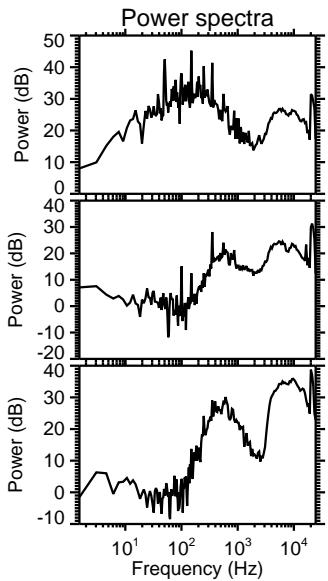
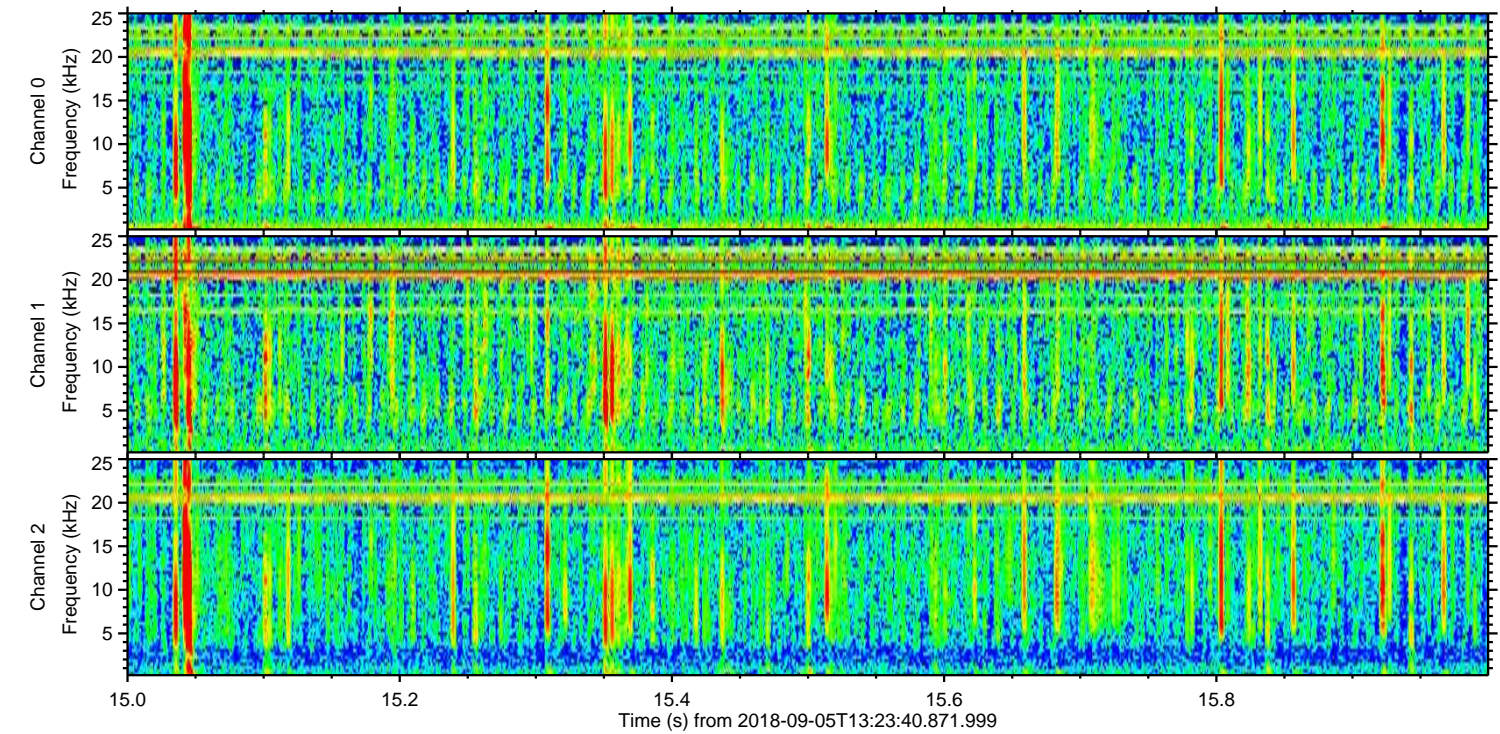
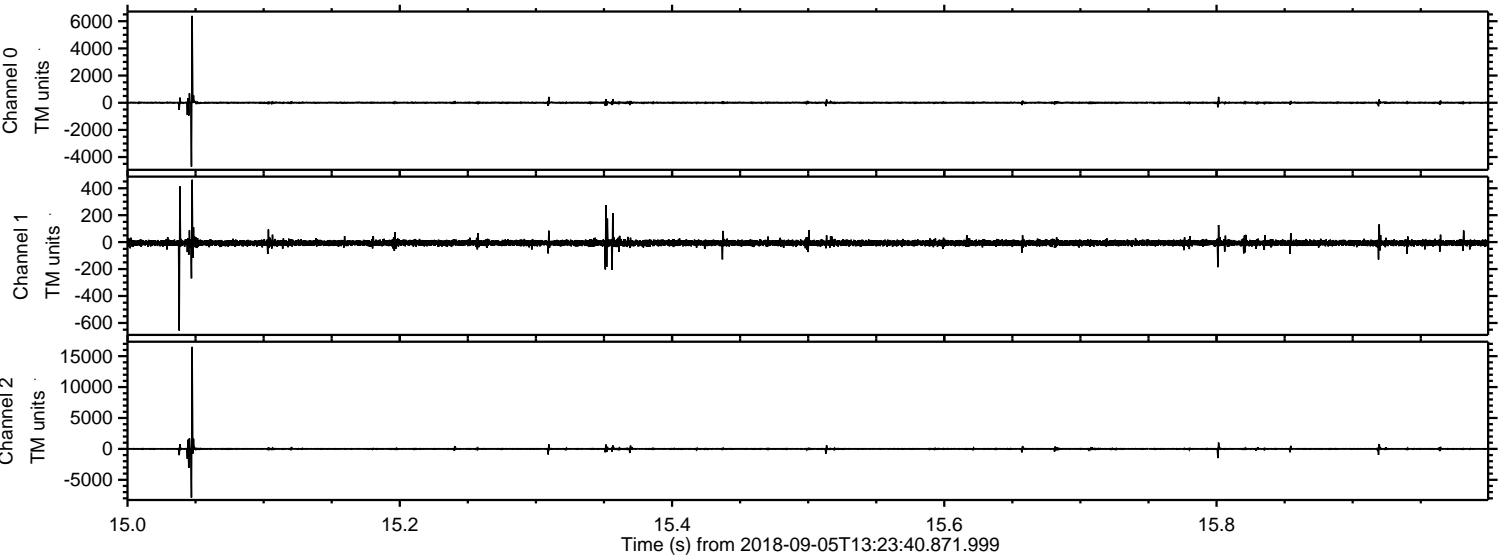

ELMAVAN 3D WAVEFORMS (Measured data sampled at 50 kHz) 51000 packets of 144 samples from 2018-09-05T13:23:40.871.999. Part 101/147

Processed Wed Sep 5 15:31:33 2018 by ELM ver.2012-10-06 from 001__elm20180905_132339__dat00.bin

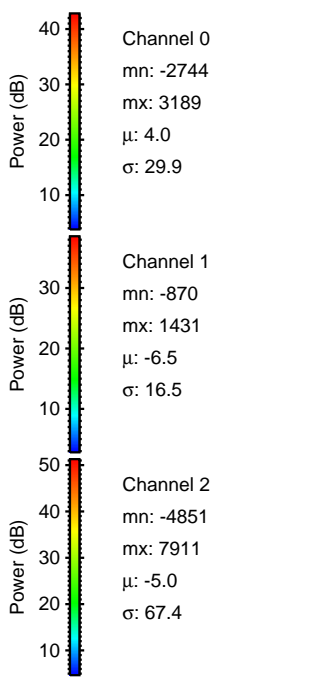
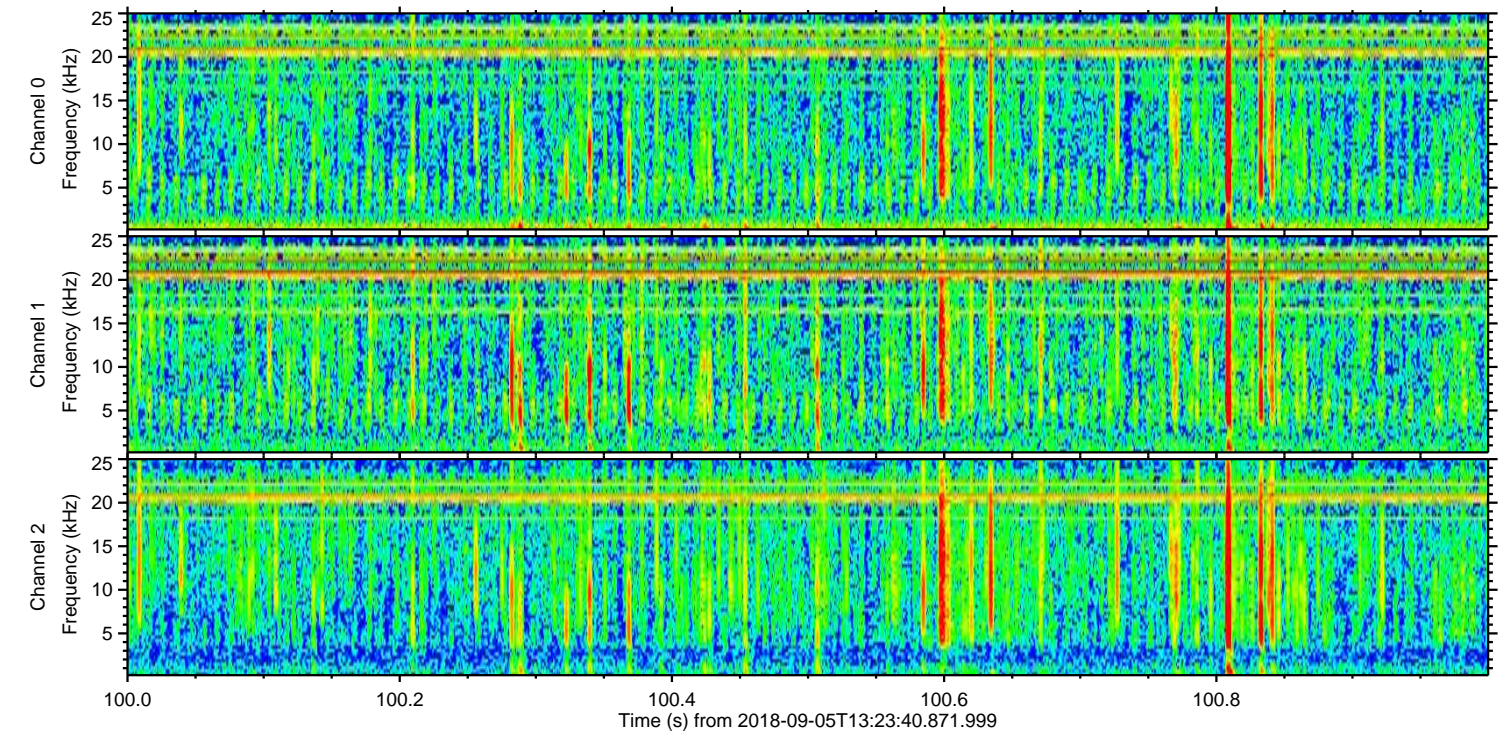
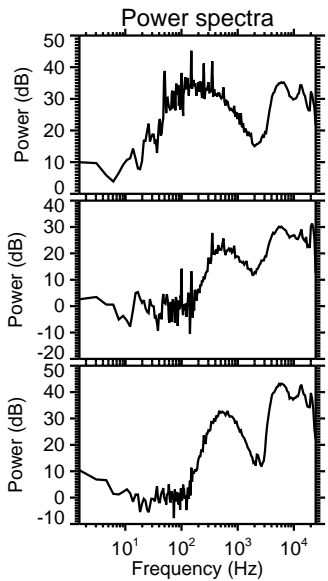
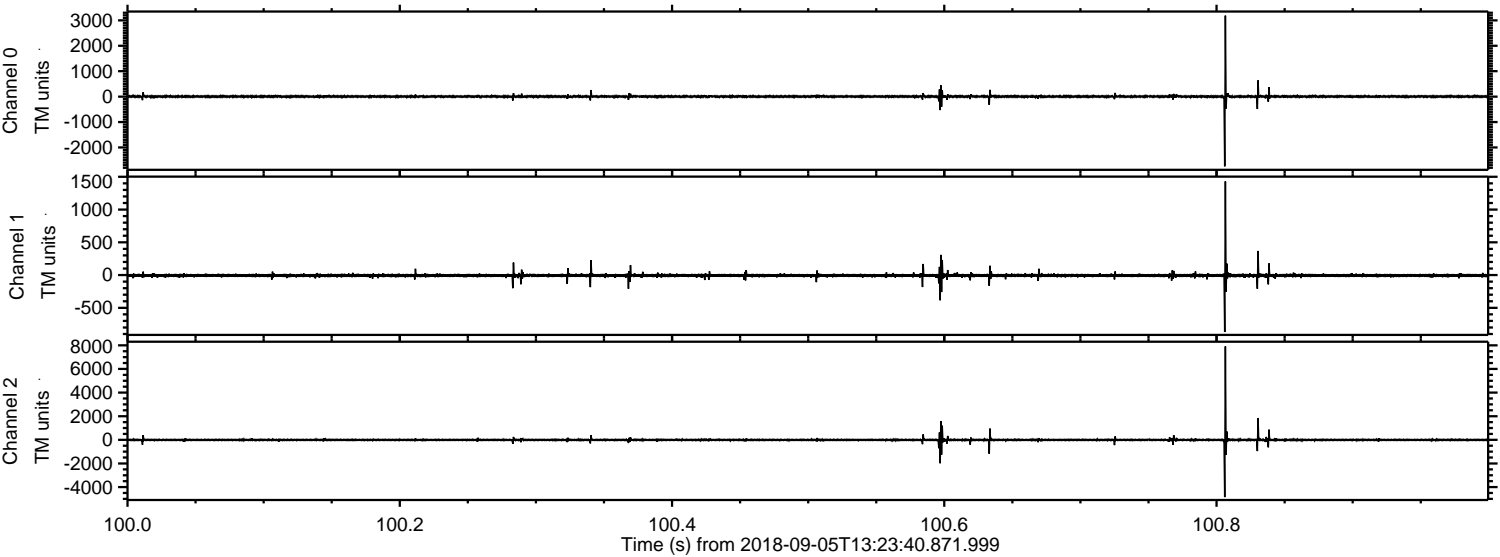

Processed Wed Sep 5 15:31:33 2018 by ELM ver.2012-10-06 from 001__elm20180905_132339__dat00.bin

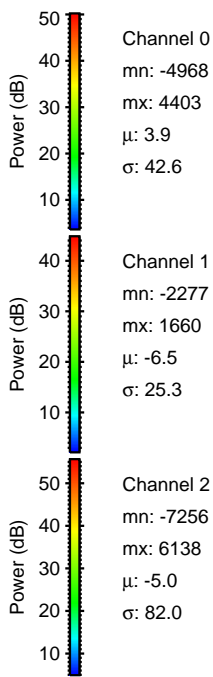
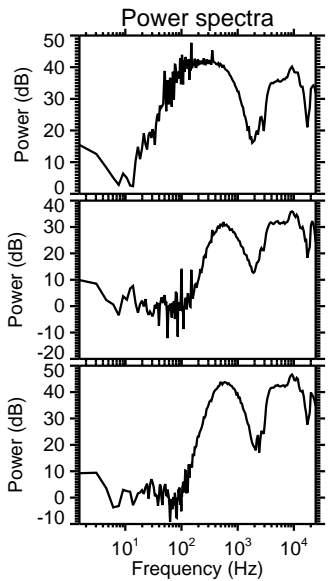
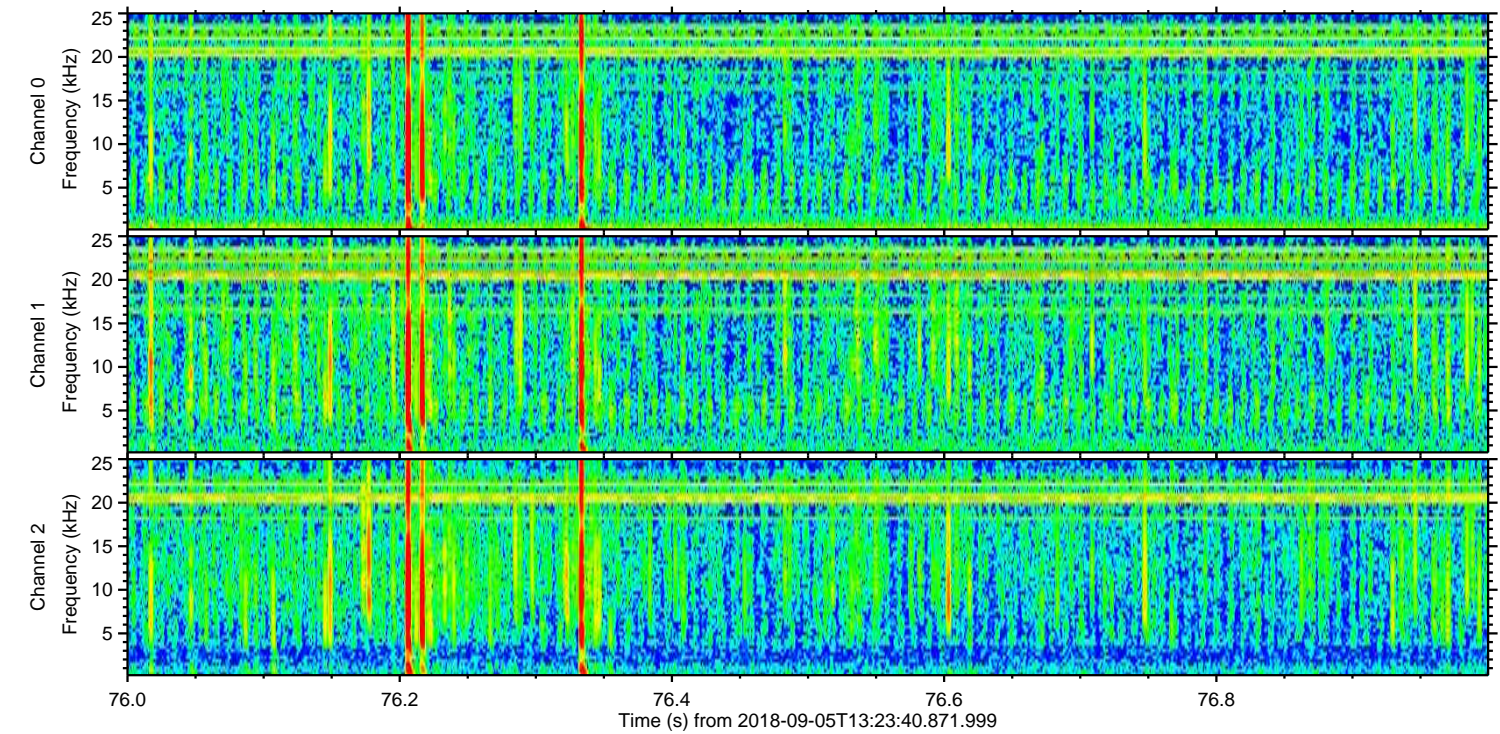
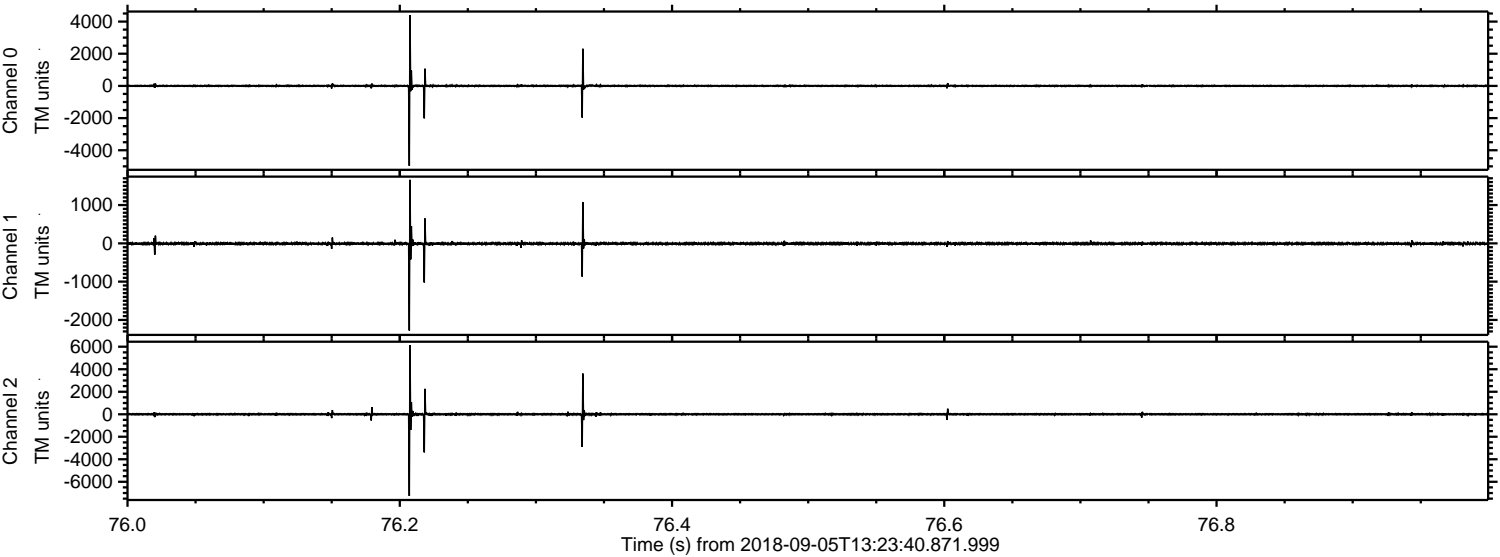

ELMAVAN 3D WAVEFORMS (Measured data sampled at 50 kHz) 51000 packets of 144 samples from 2018-09-05T13:23:40.871.999. Part 130/147

Processed Wed Sep 5 15:31:34 2018 by ELM ver.2012-10-06 from 001__elm20180905_132339__dat00.bin

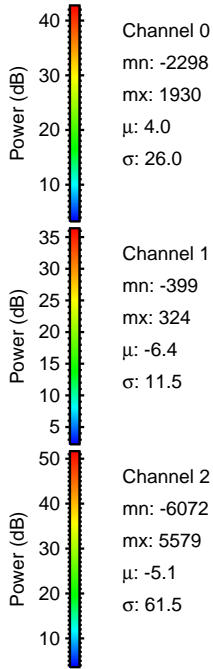
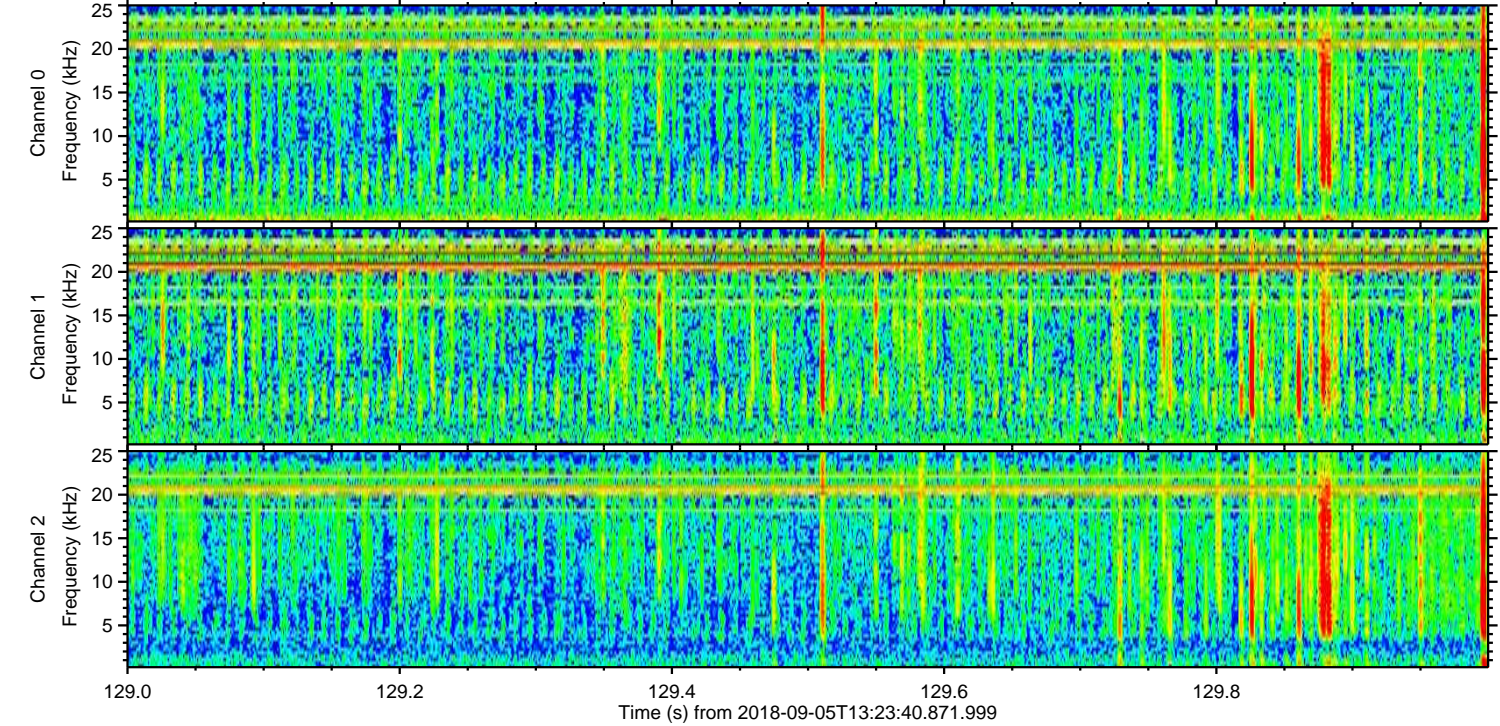
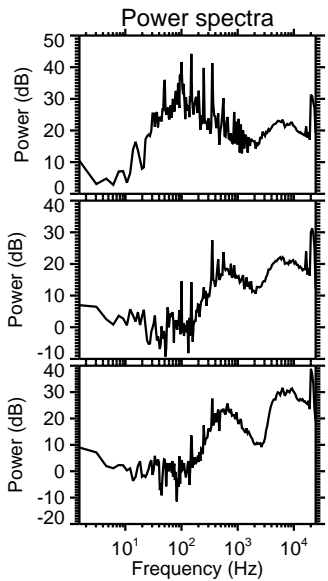
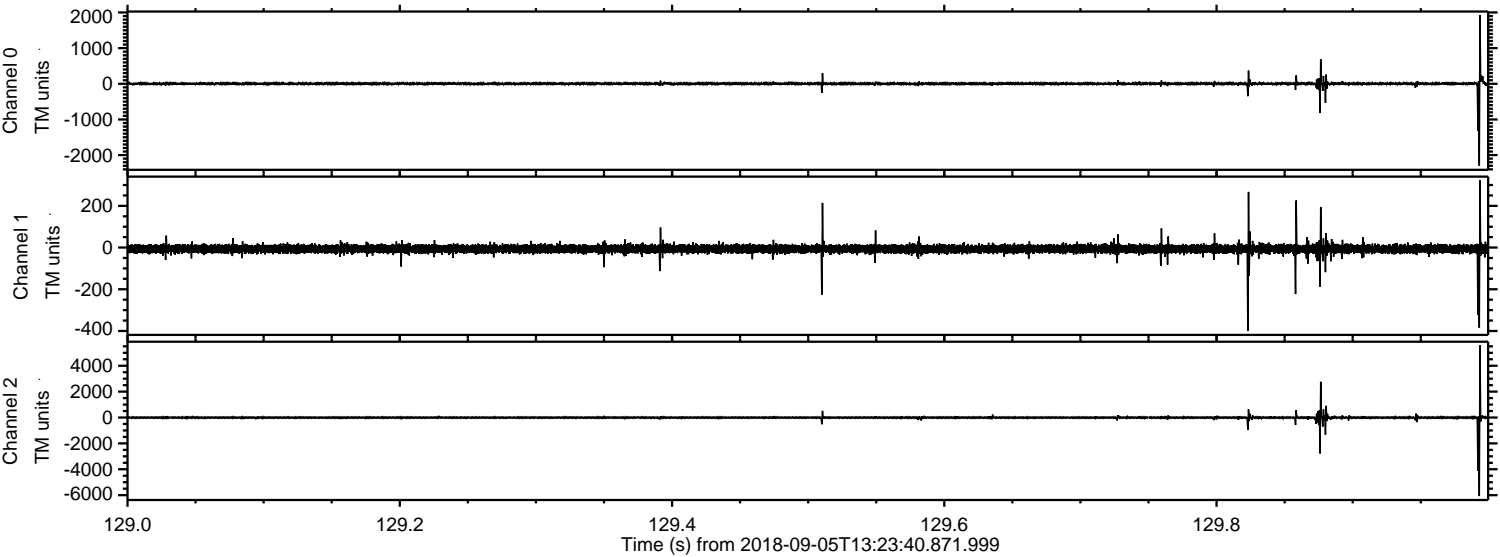

ELMAVAN 3D WAVEFORMS (Measured data sampled at 50 kHz) 51000 packets of 144 samples from 2018-09-05T13:23:40.871.999. Part 134/147

Processed Wed Sep 5 15:31:35 2018 by ELM ver.2012-10-06 from 001__elm20180905_132339__dat00.bin

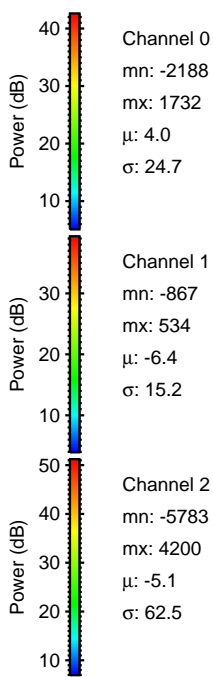
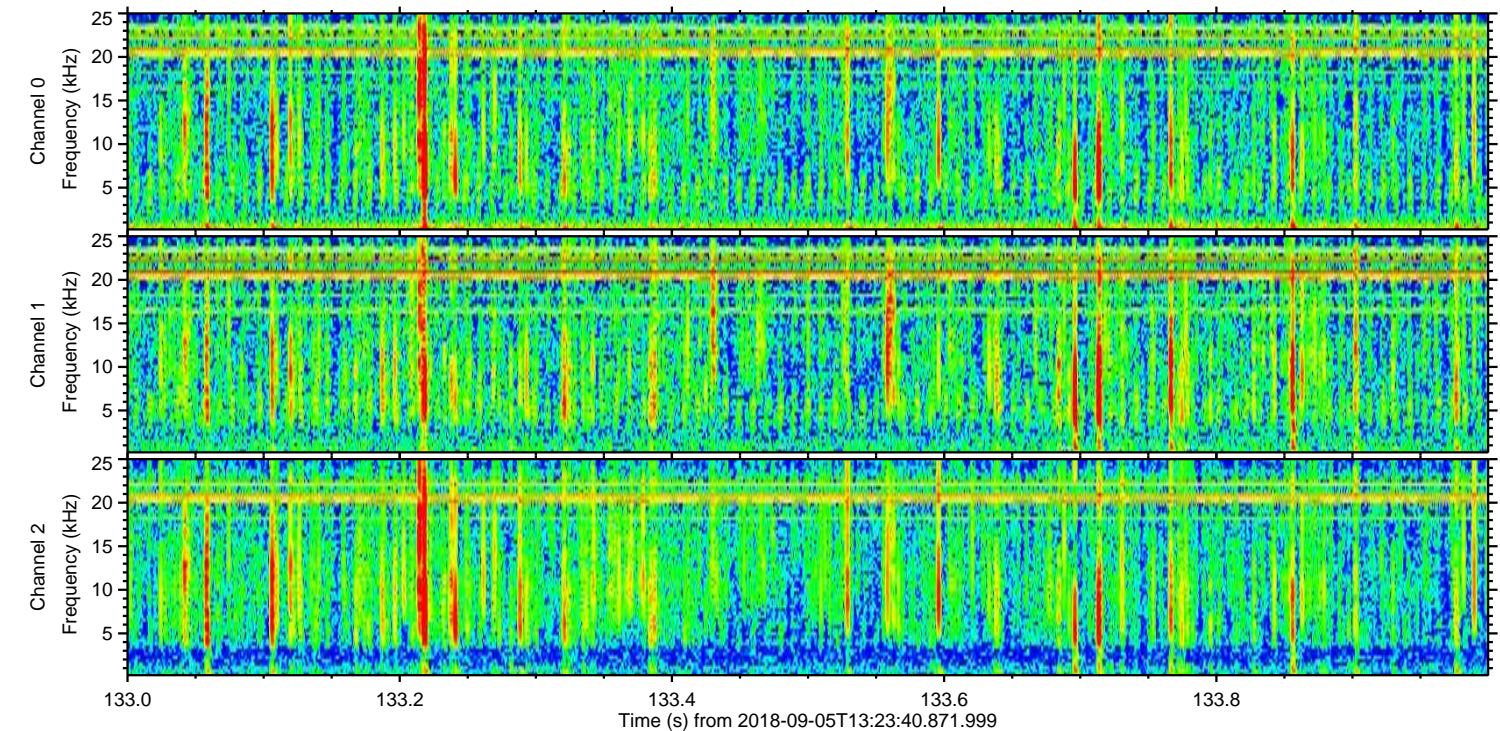
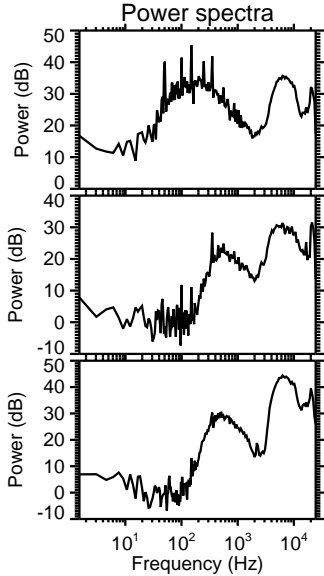
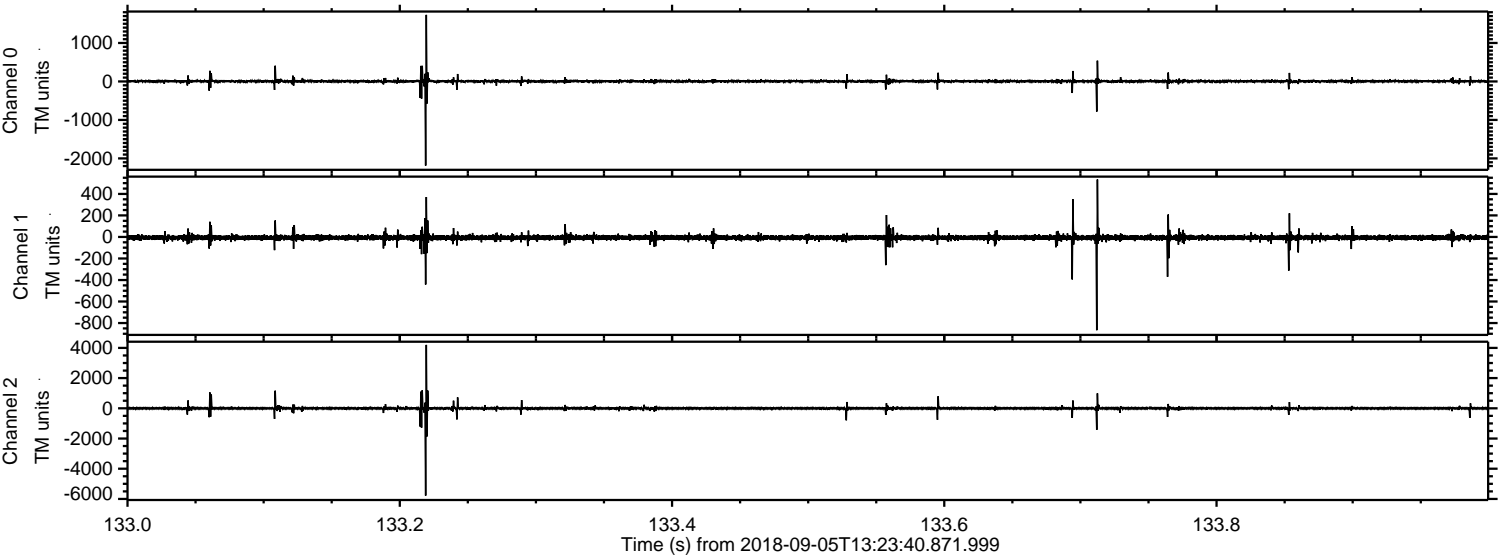

Processed Wed Sep 5 15:31:35 2018 by ELM ver.2012-10-06 from 001__elm20180905_132339__dat00.bin

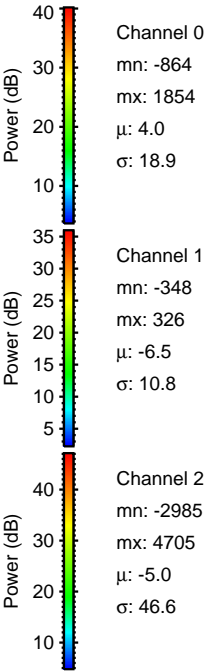
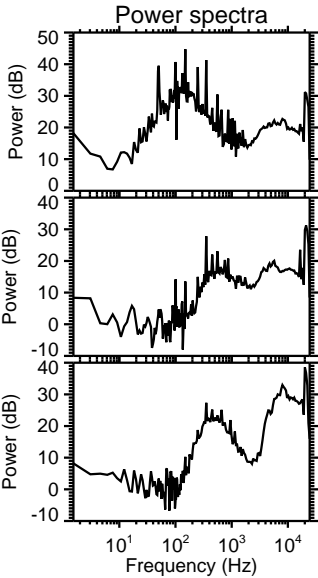
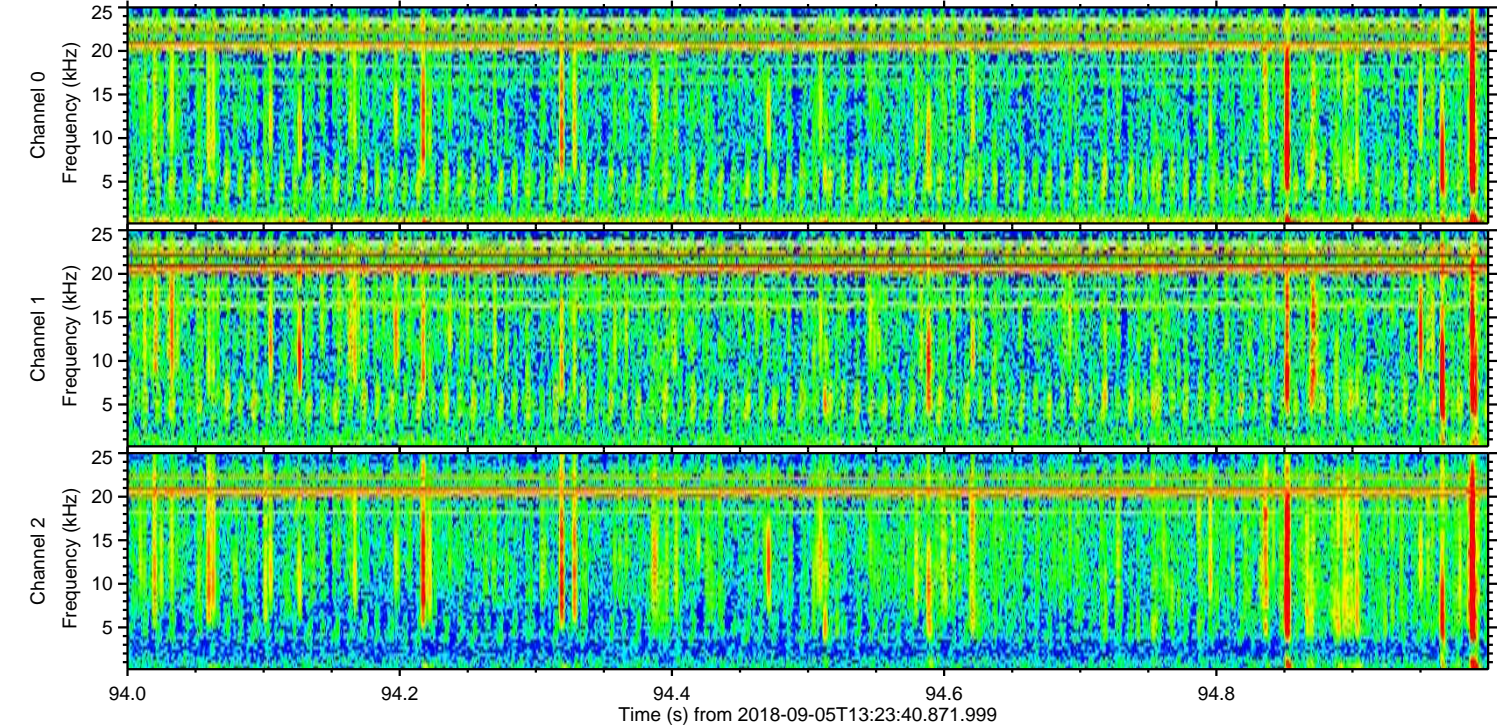
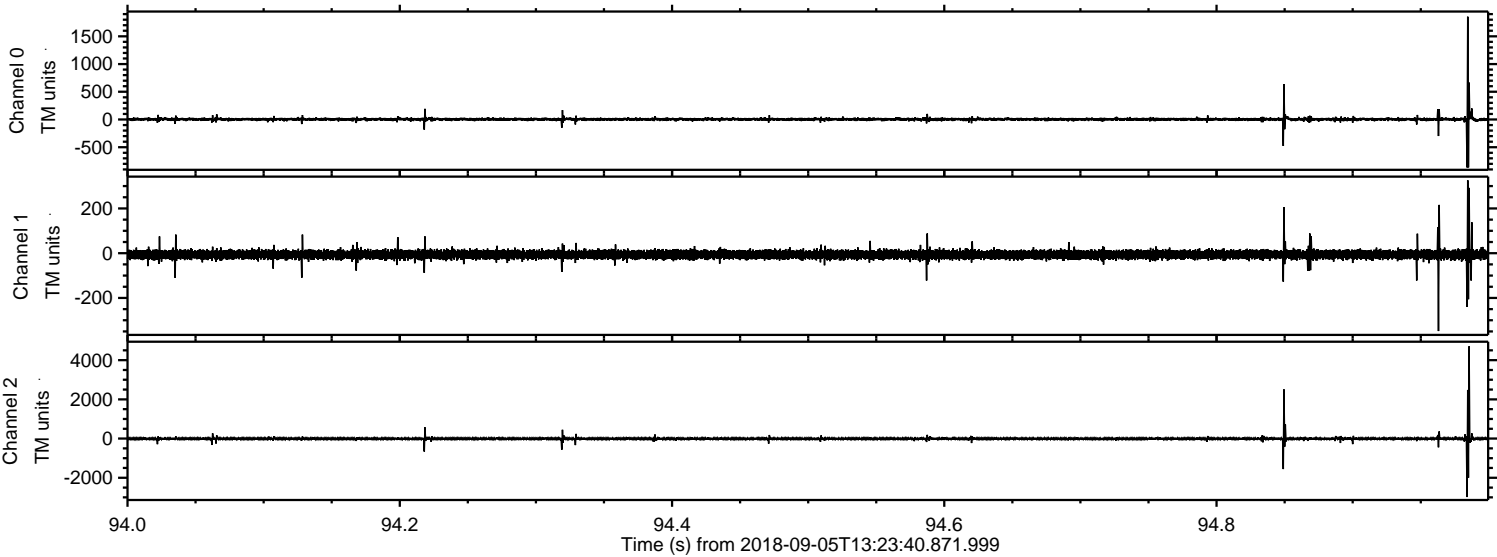

Processed Wed Sep 5 15:31:36 2018 by ELM ver.2012-10-06 from 001__elm20180905_132339__dat00.bin

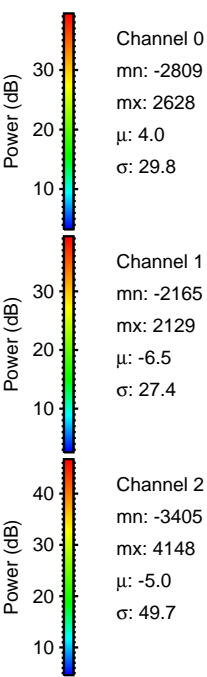
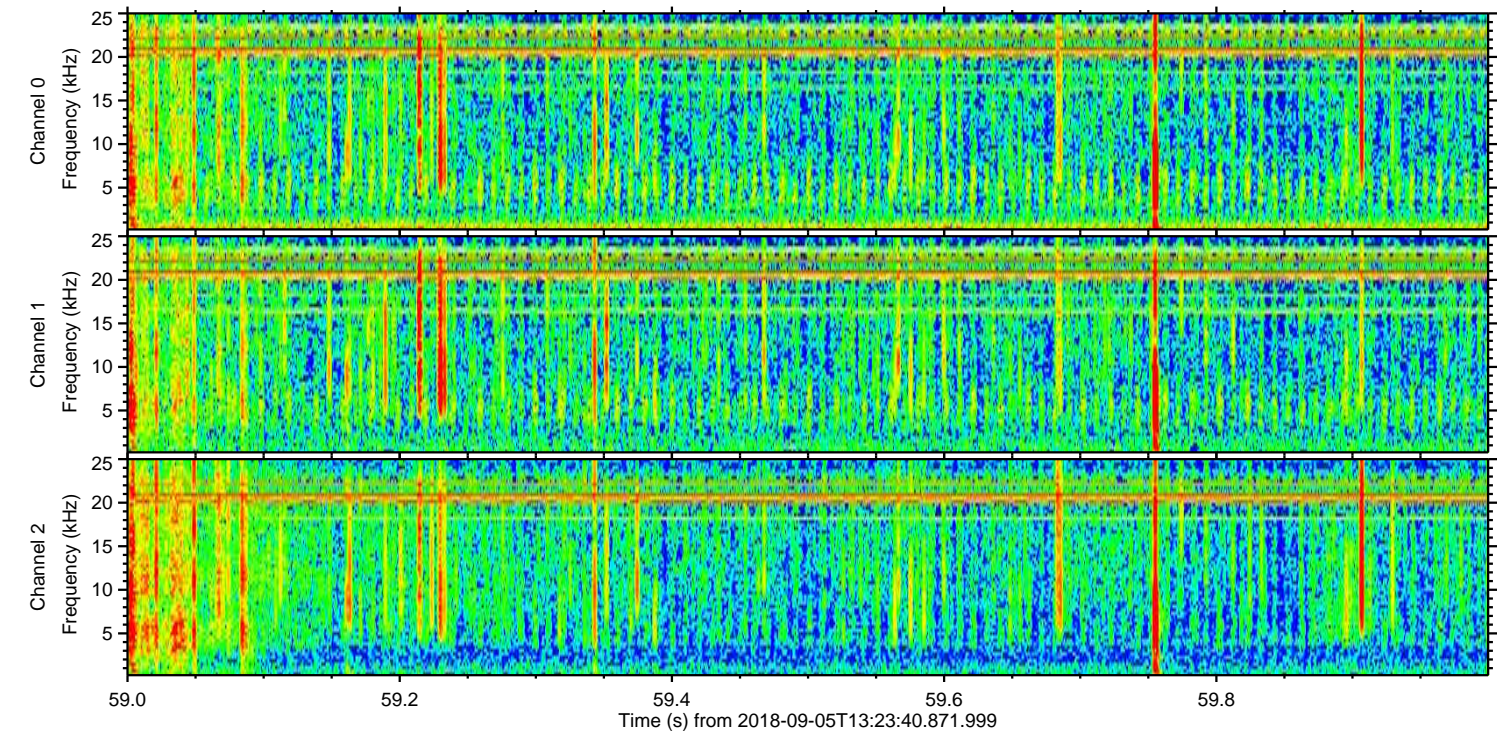
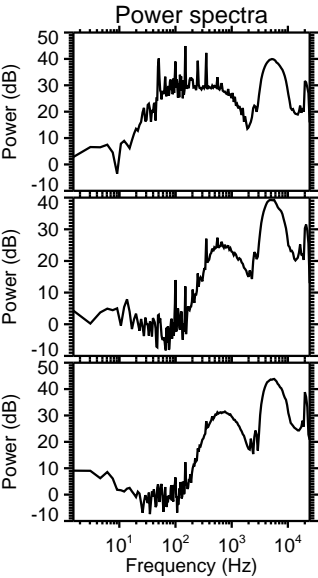
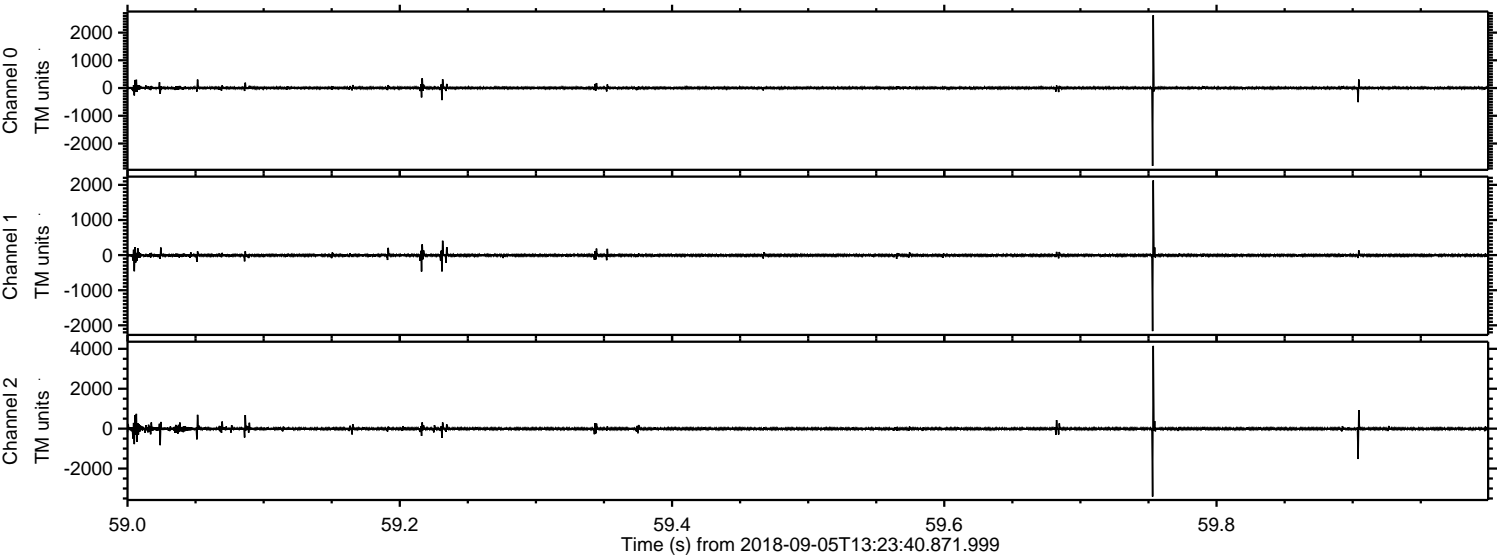

Processed Wed Sep 5 15:31:37 2018 by ELM ver.2012-10-06 from 001__elm20180905_132339__dat00.bin

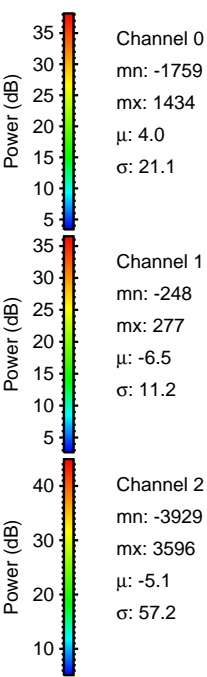
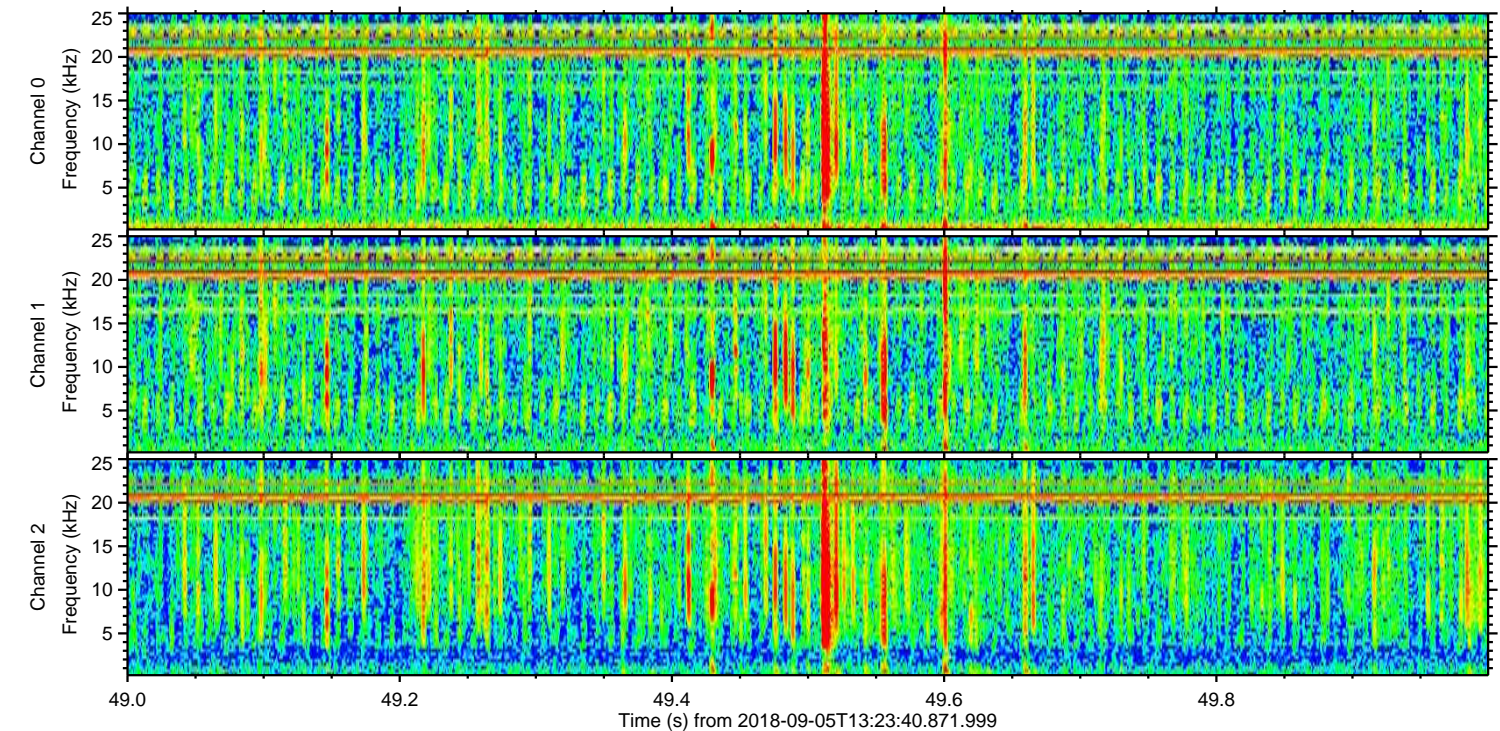
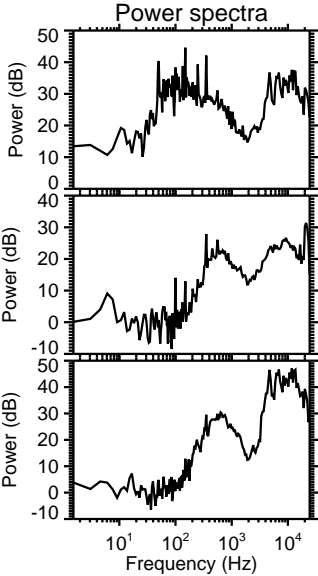
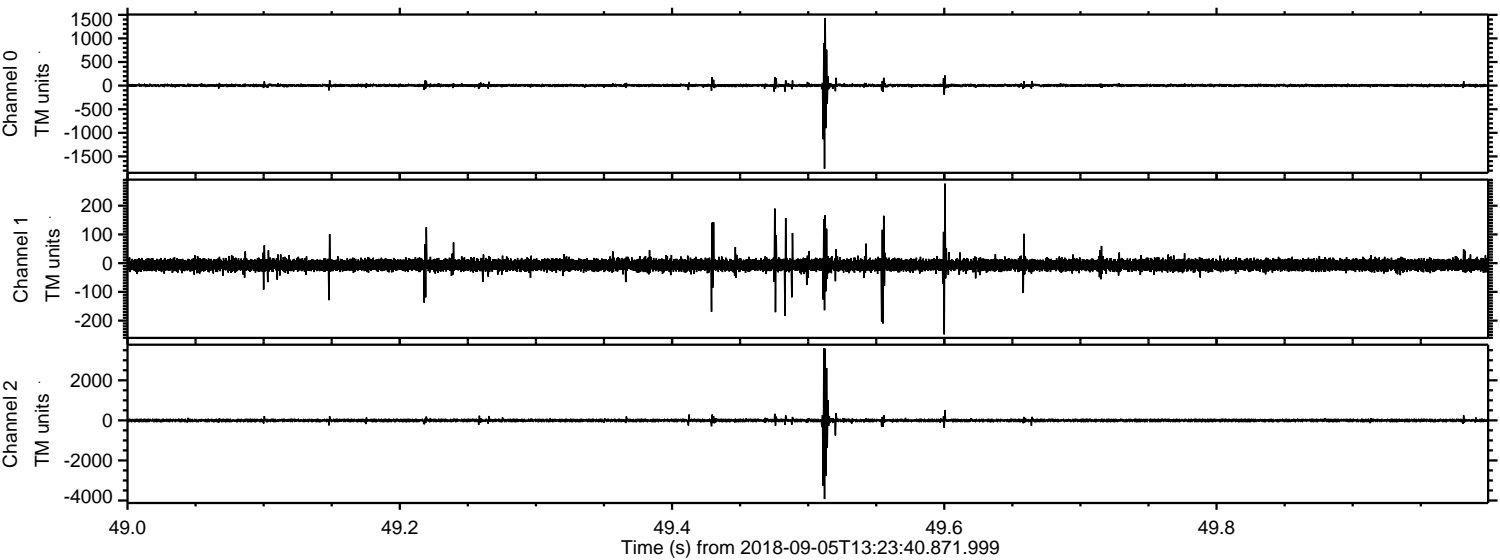

Channel 0
mn: -1759
mx: 1434
 μ : 4.0
 σ : 21.1

Channel 1
mn: -248
mx: 277
 μ : -6.5
 σ : 11.2

Channel 2
mn: -3929
mx: 3596
 μ : -5.1
 σ : 57.2

