

ELMAVAN 3D WAVEFORMS (Measured data sampled at 50 kHz) 51000 packets of 144 samples from 2018-09-05T00:03:09.391.000.

Processed Wed Sep 5 02:11:06 2018 by ELM ver.2012-10-06 from 001__elm20180905_000308__dat00.bin

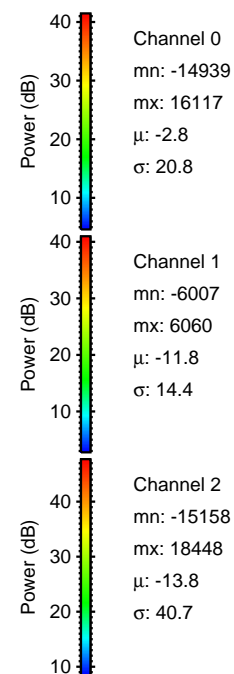

Processed Wed Sep 5 02:11:13 2018 by ELM ver.2012-10-06 from 001__elm20180905_000308__dat00.bin

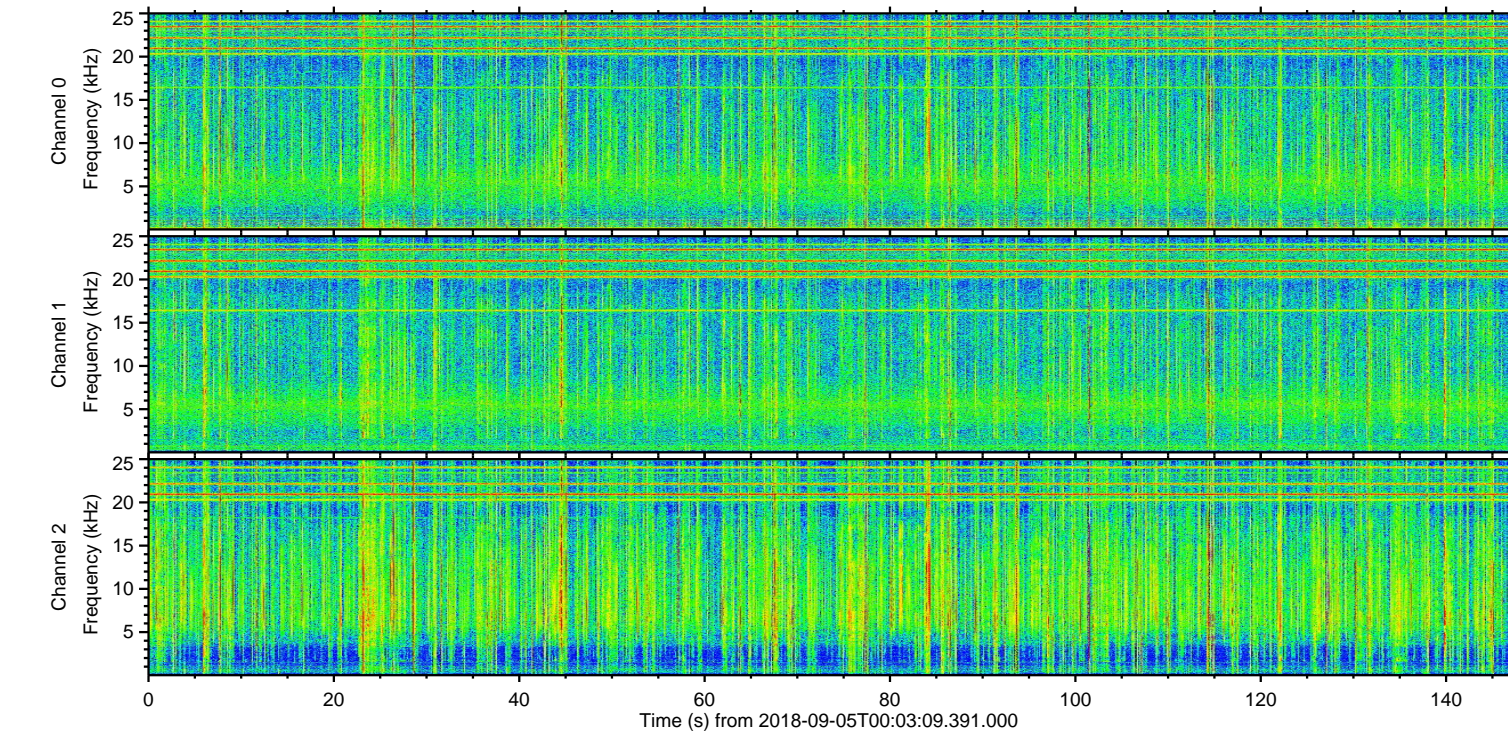
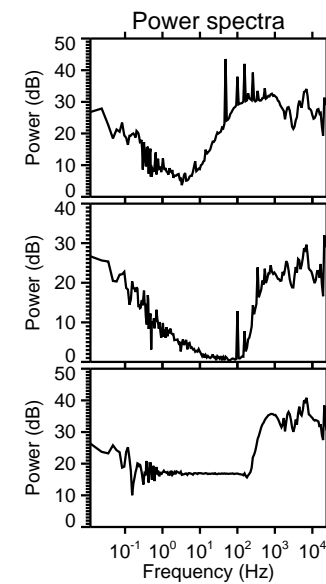
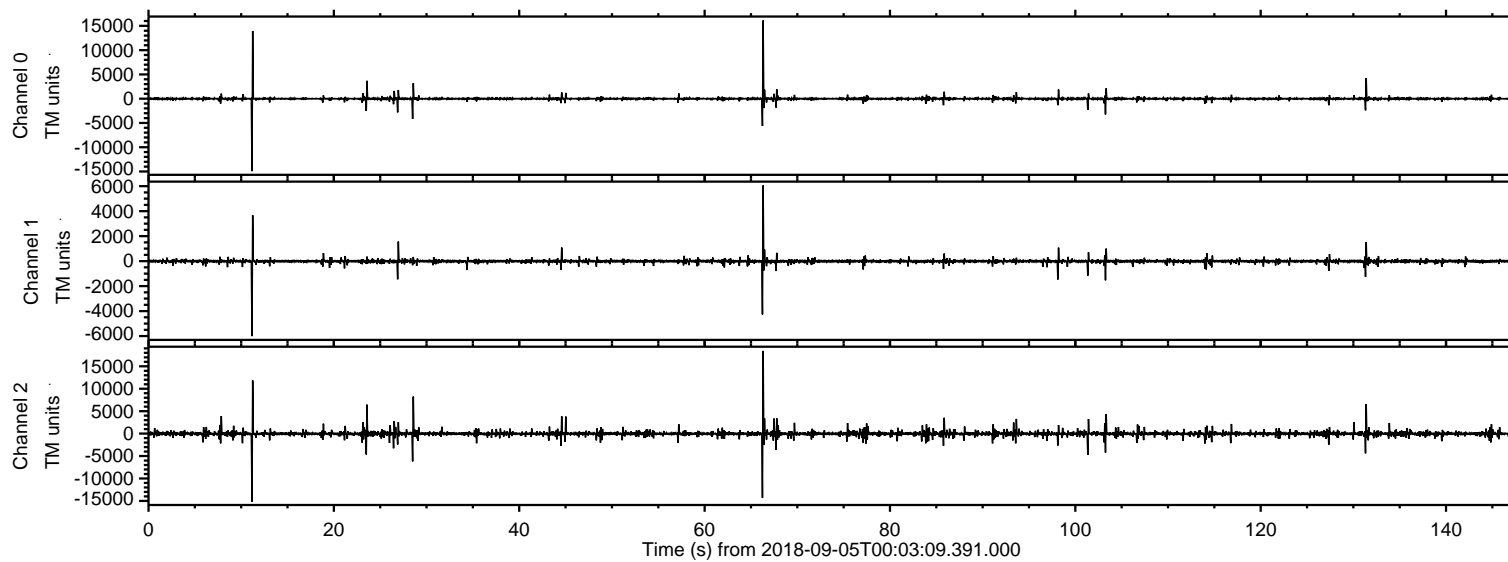
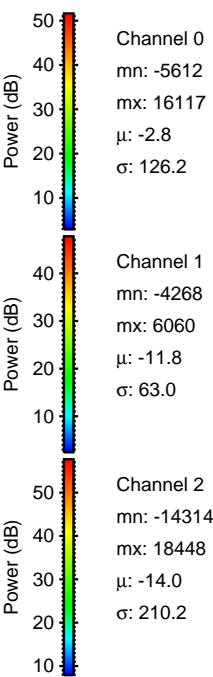
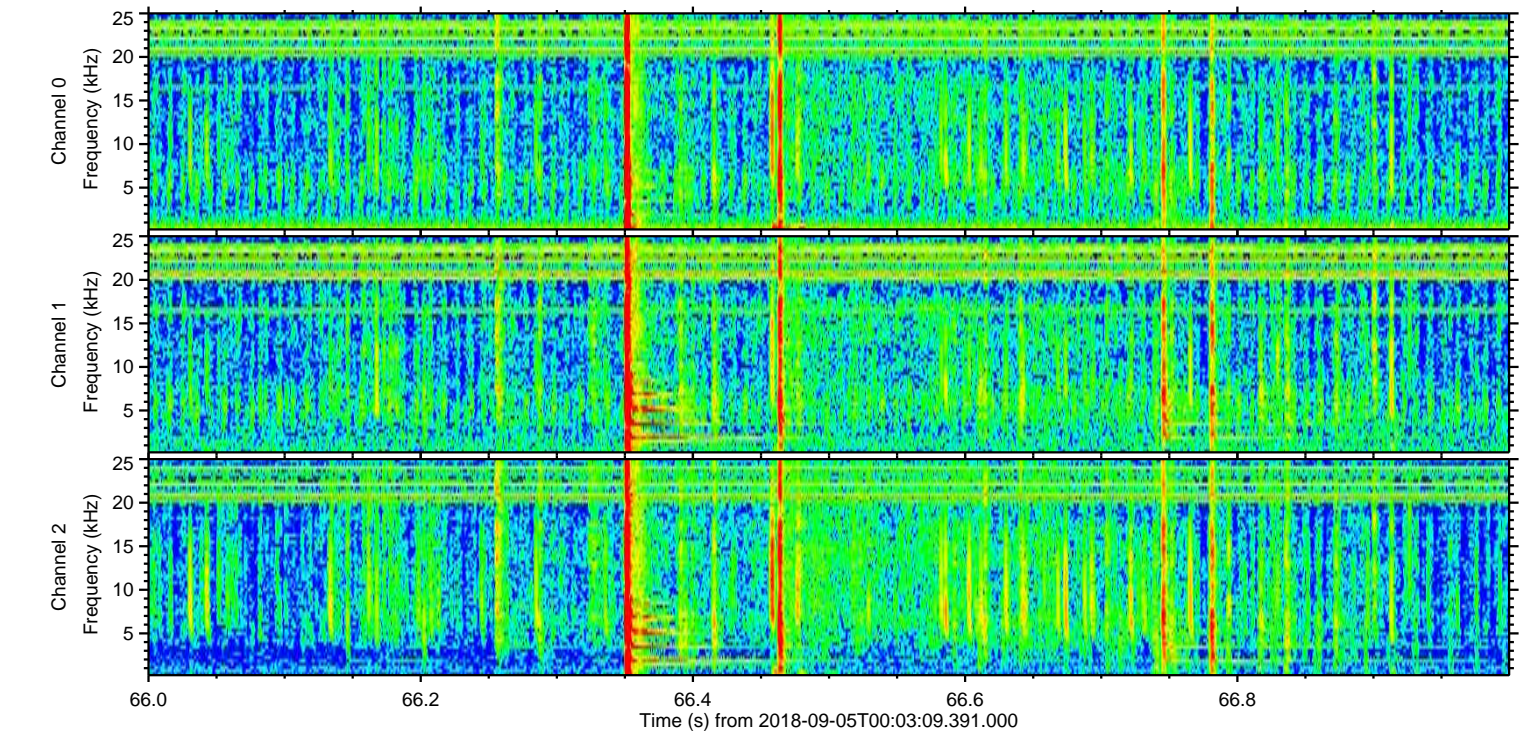
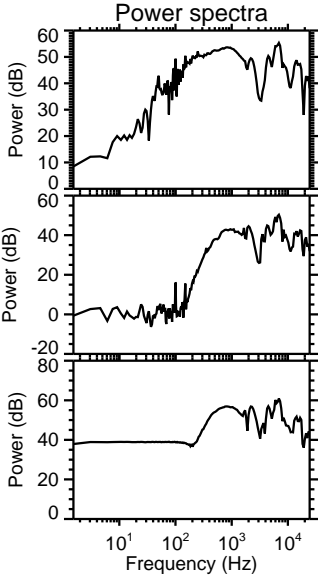
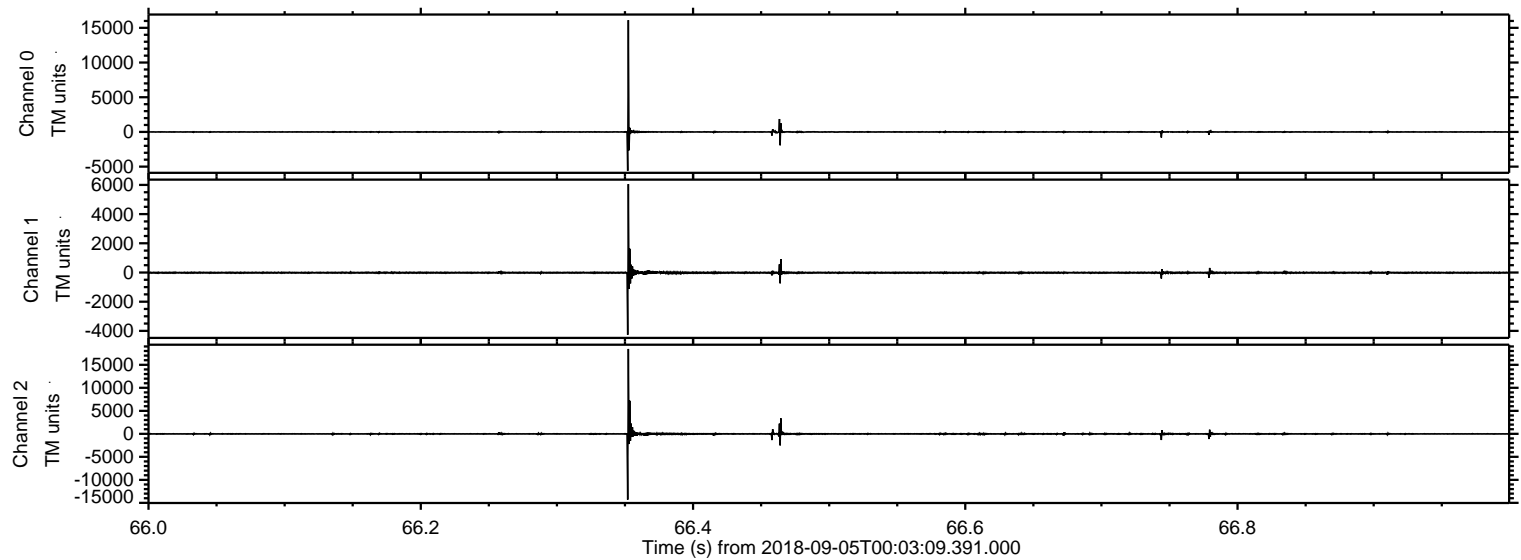

Processed Wed Sep 5 02:11:13 2018 by ELM ver.2012-10-06 from 001__elm20180905_000308__dat00.bin

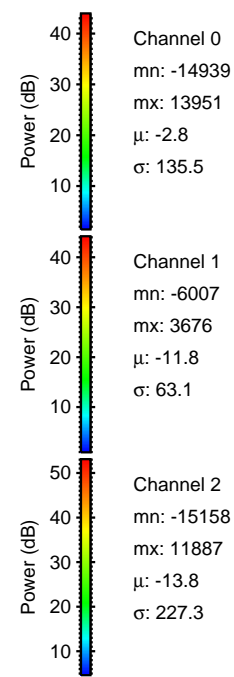
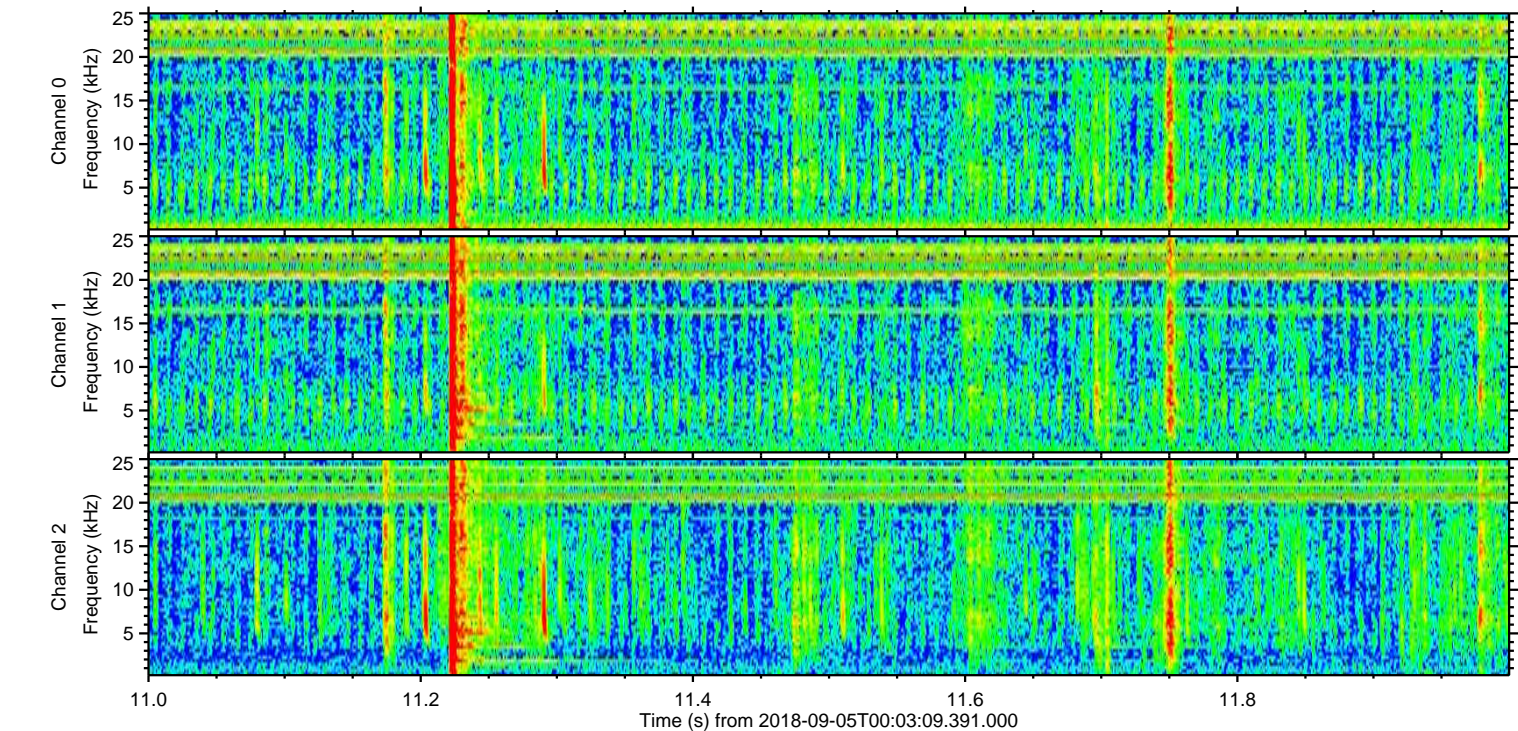
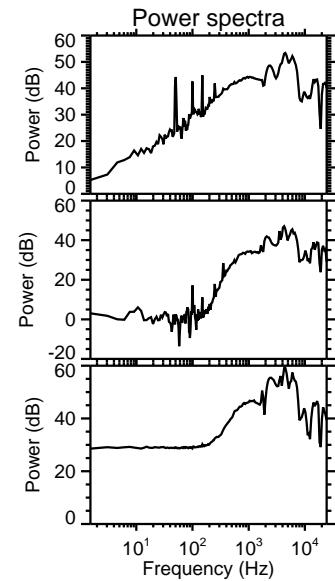
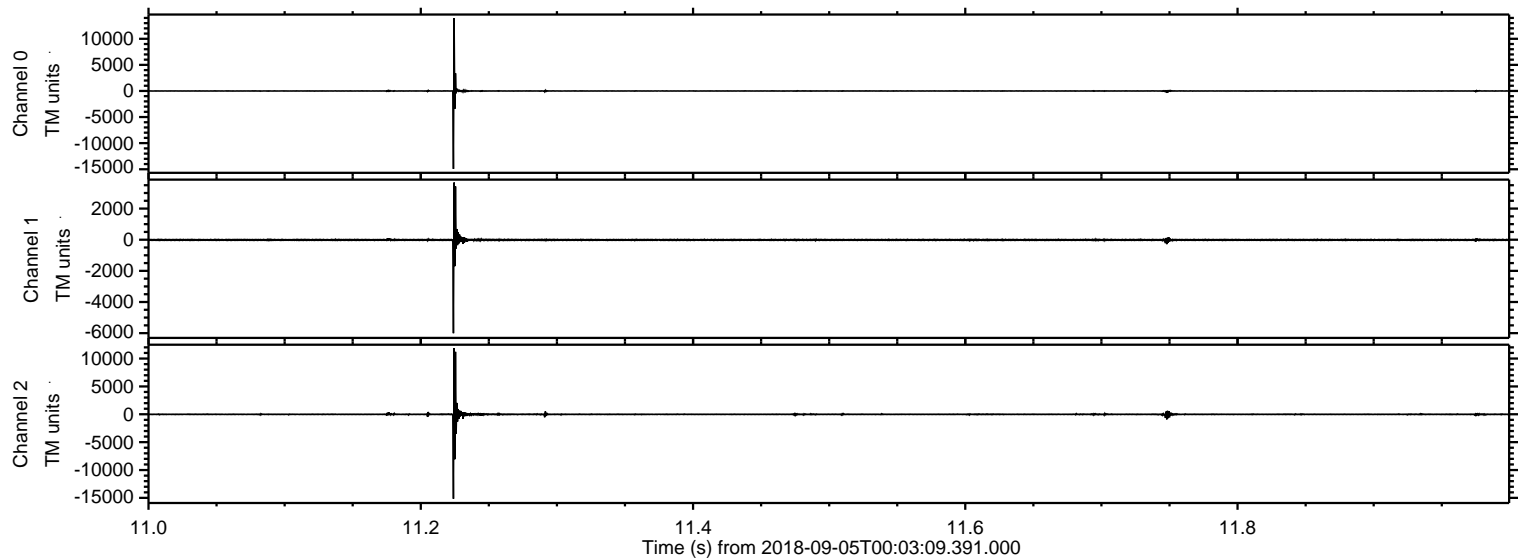

Processed Wed Sep 5 02:11:14 2018 by ELM ver.2012-10-06 from 001__elm20180905_000308__dat00.bin

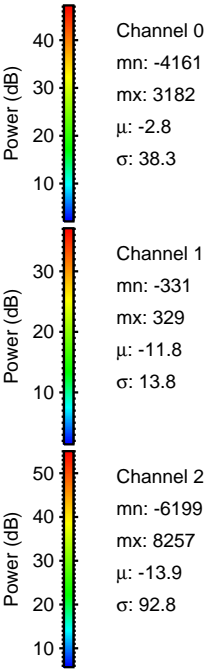
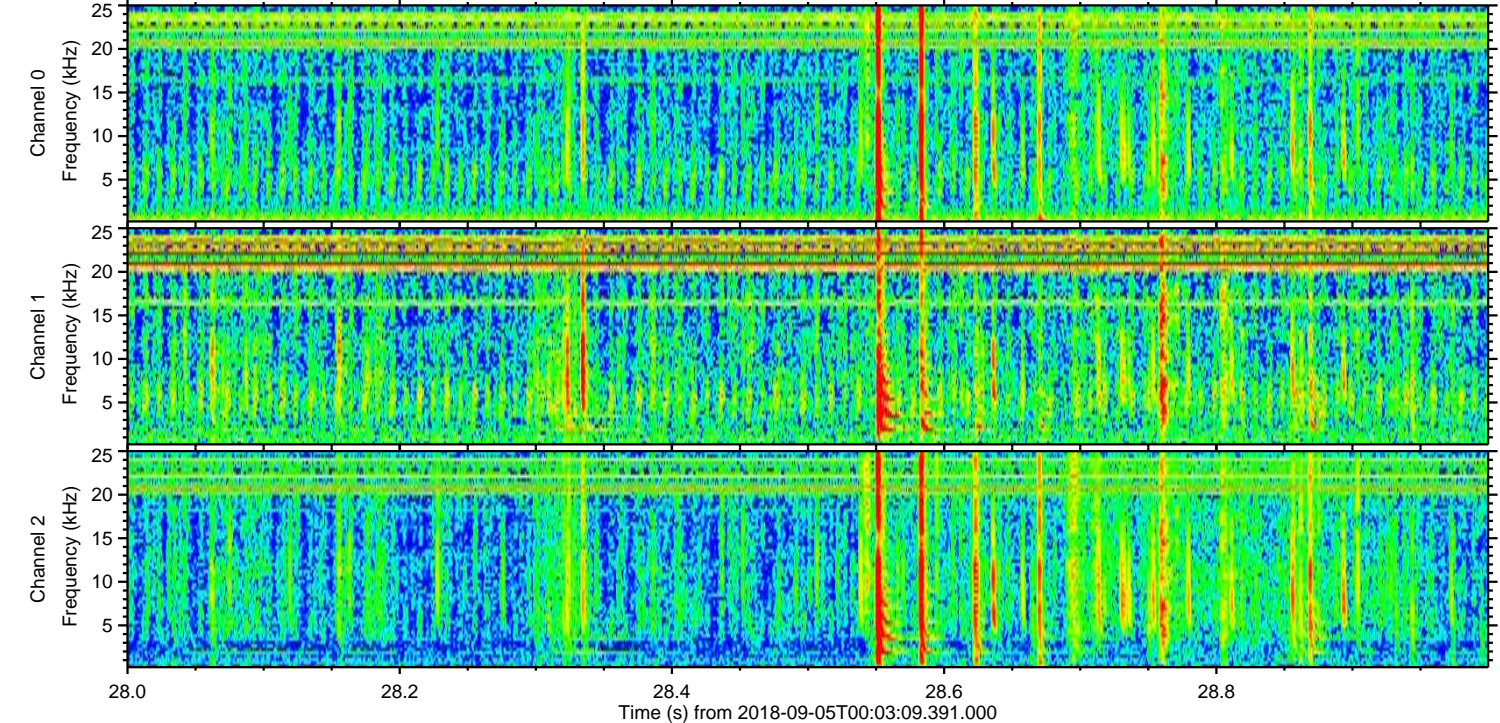
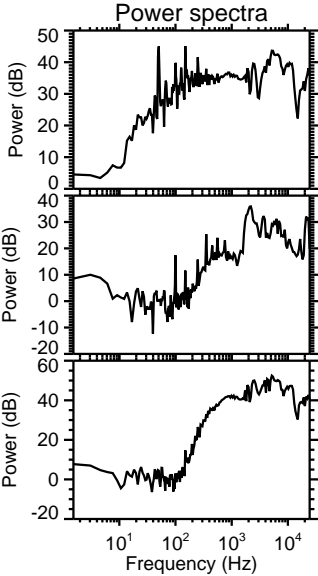
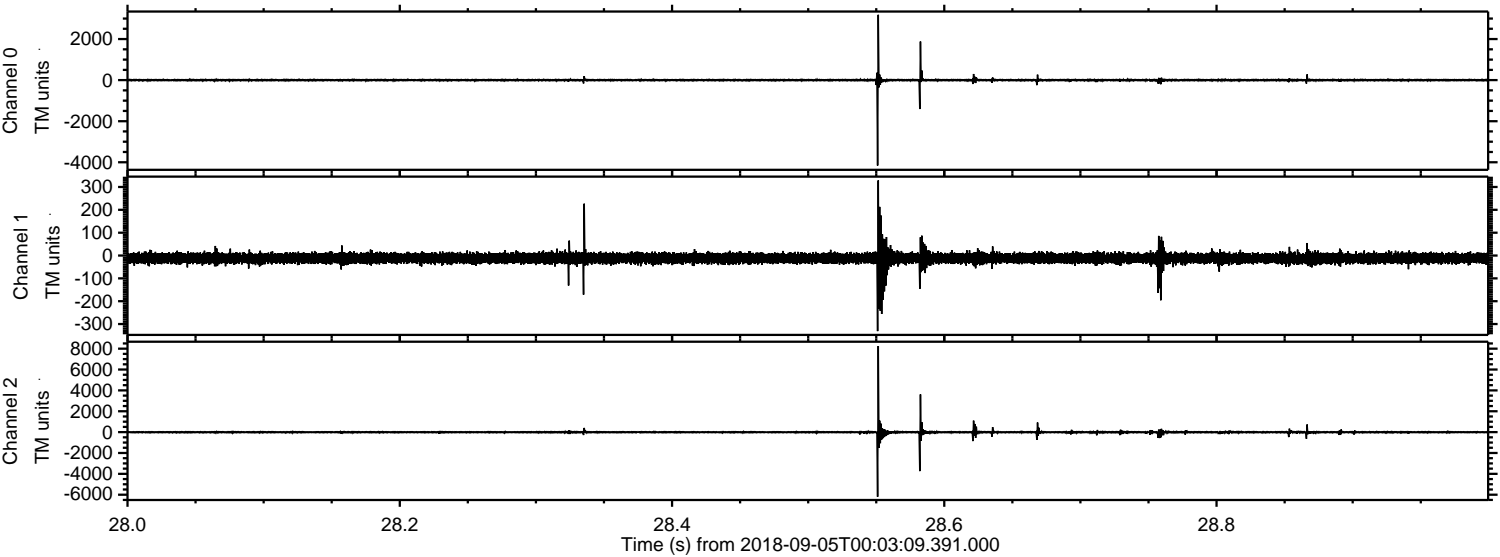

ELMAVAN 3D WAVEFORMS (Measured data sampled at 50 kHz) 51000 packets of 144 samples from 2018-09-05T00:03:09.391.000. Part 132/147

Processed Wed Sep 5 02:11:15 2018 by ELM ver.2012-10-06 from 001__elm20180905_000308__dat00.bin

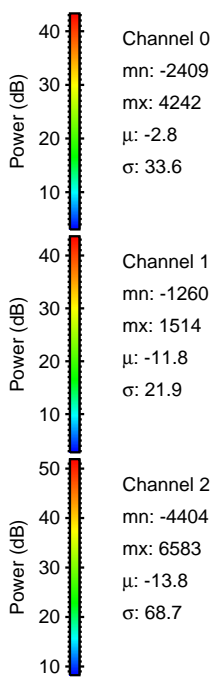
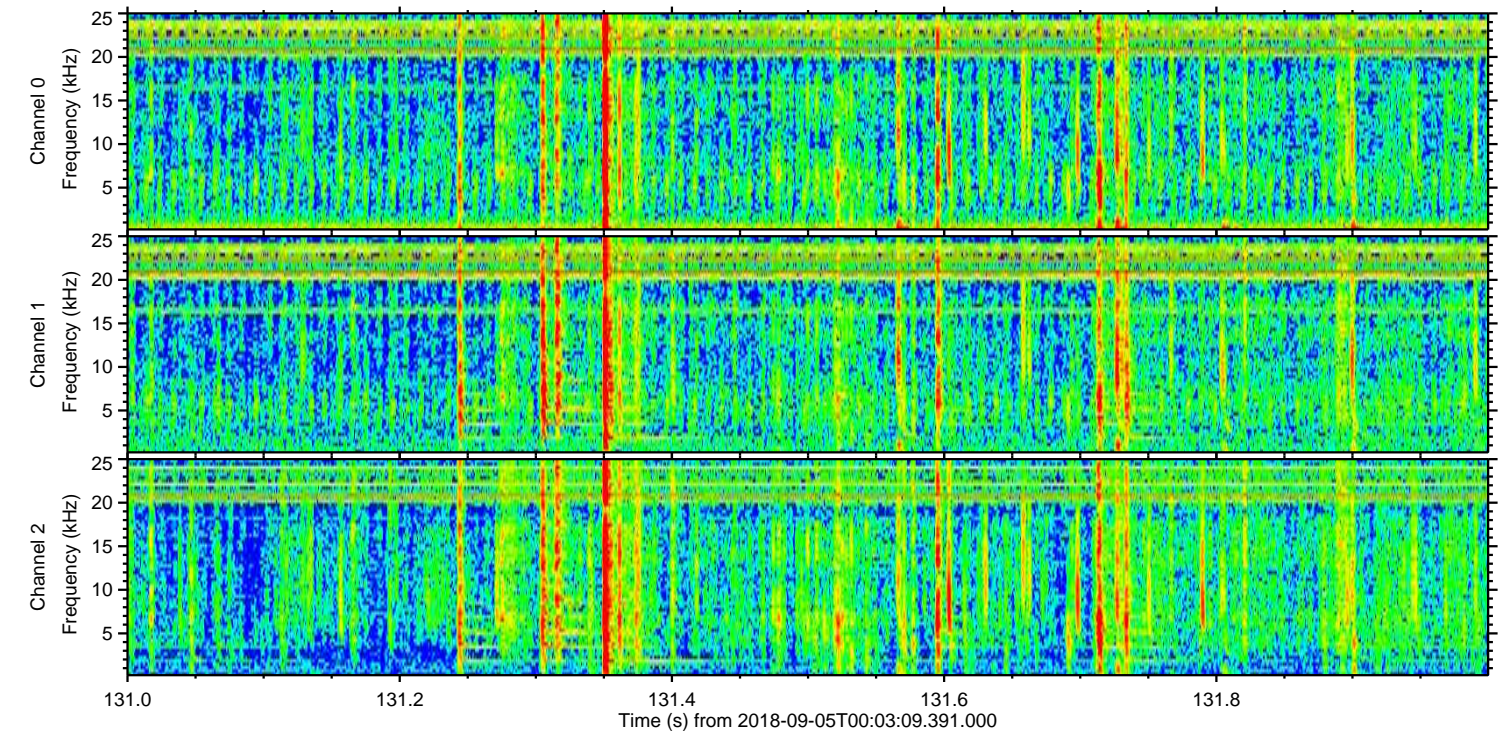
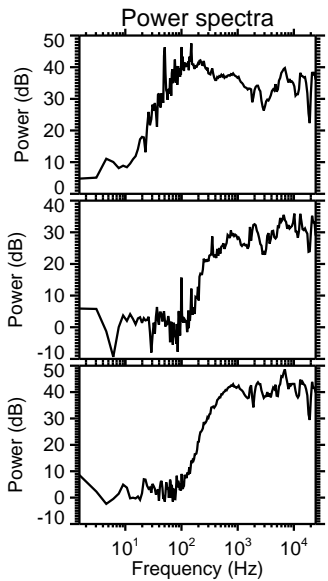
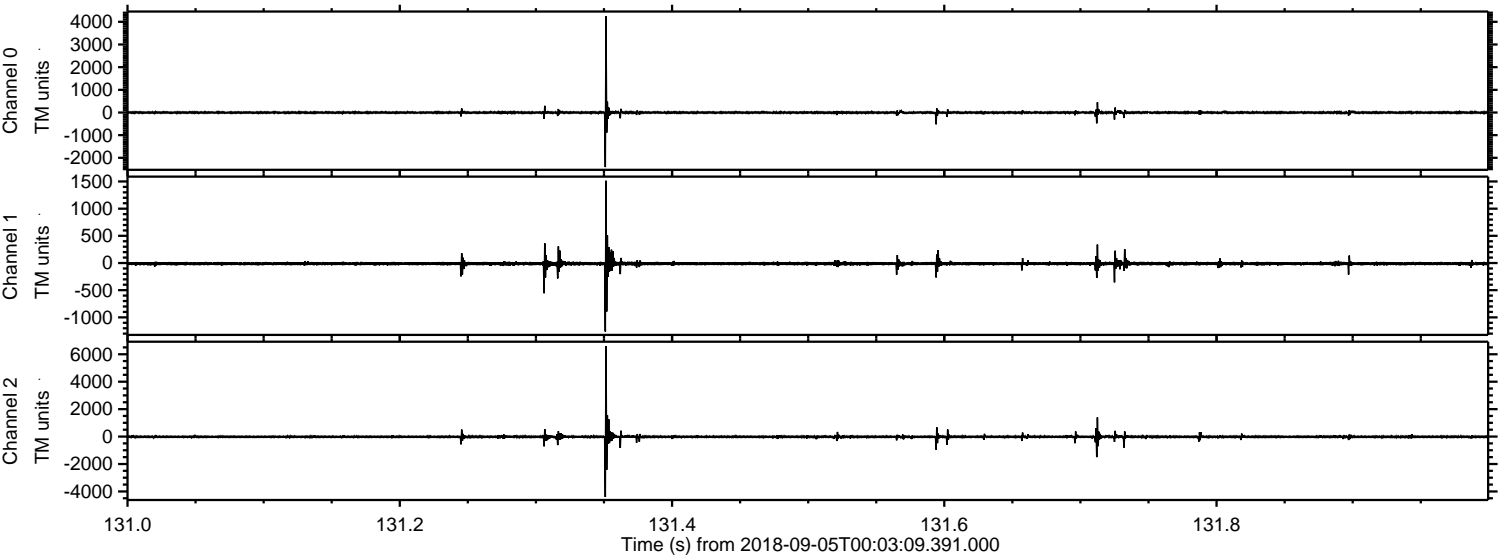

Processed Wed Sep 5 02:11:16 2018 by ELM ver.2012-10-06 from 001__elm20180905_000308__dat00.bin

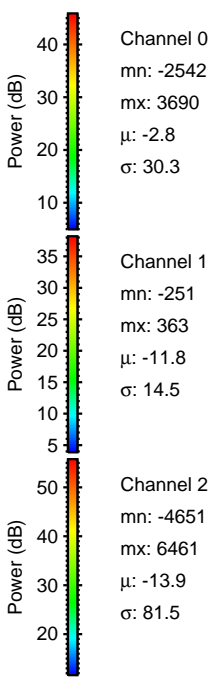
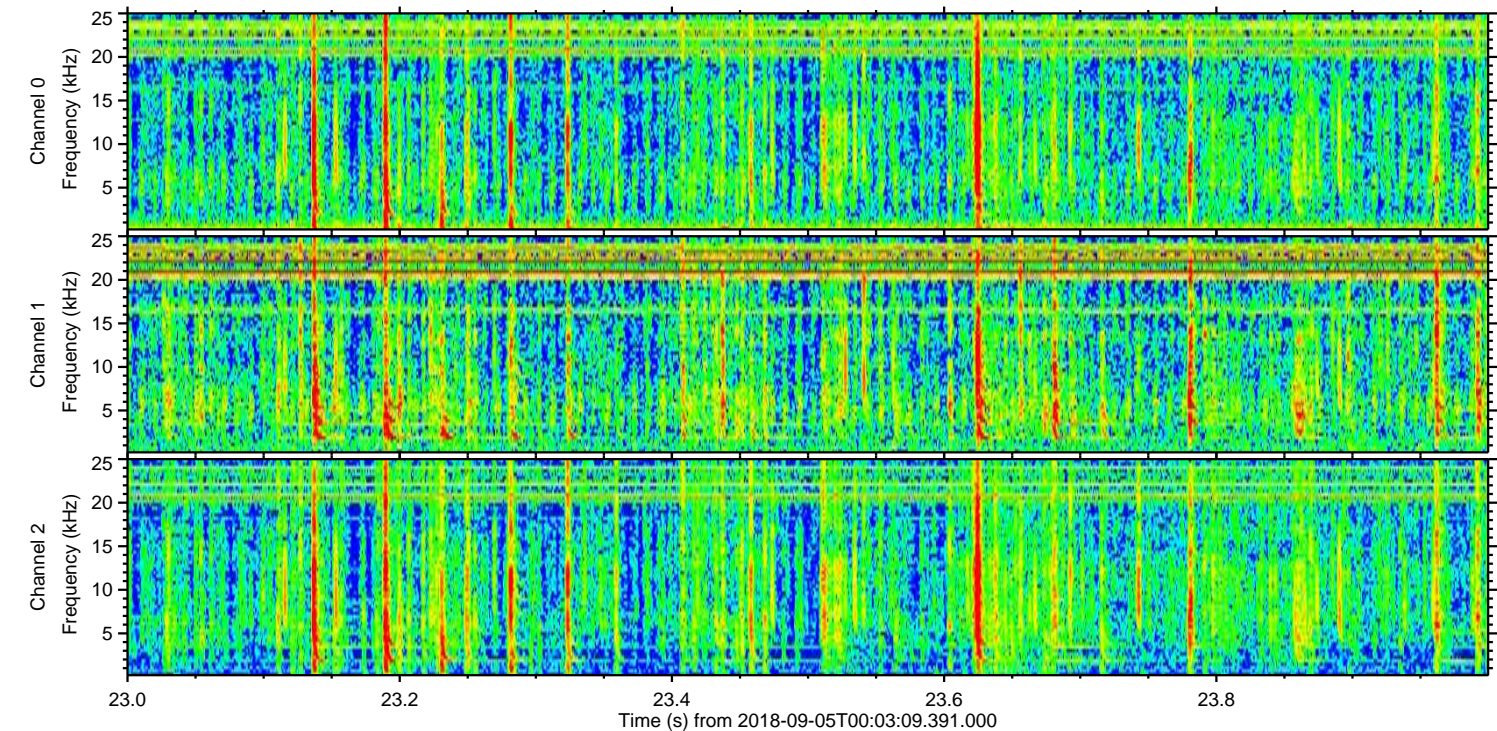
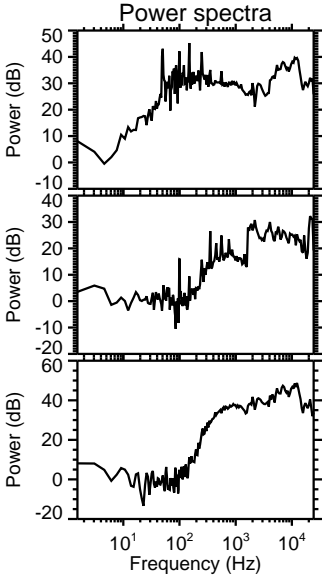
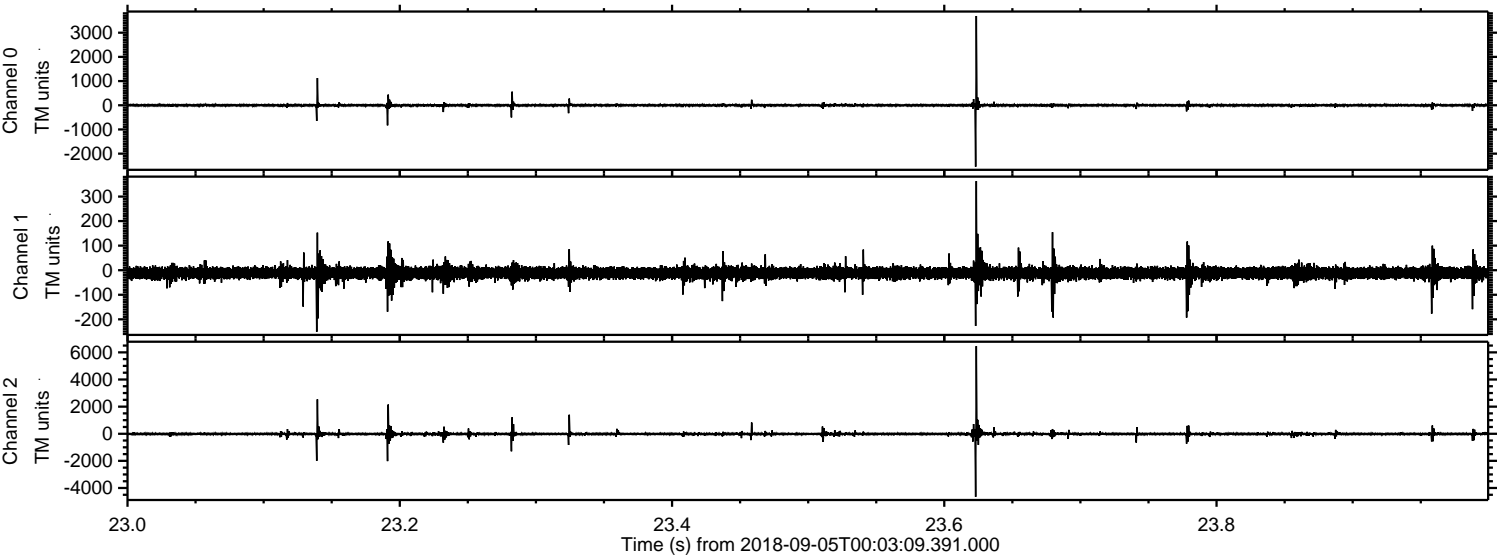

ELMAVAN 3D WAVEFORMS (Measured data sampled at 50 kHz) 51000 packets of 144 samples from 2018-09-05T00:03:09.391.000. Part 102/147

Processed Wed Sep 5 02:11:17 2018 by ELM ver.2012-10-06 from 001__elm20180905_000308__dat00.bin

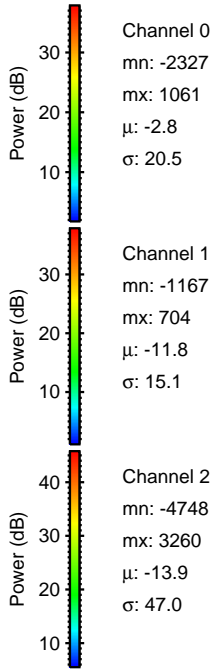
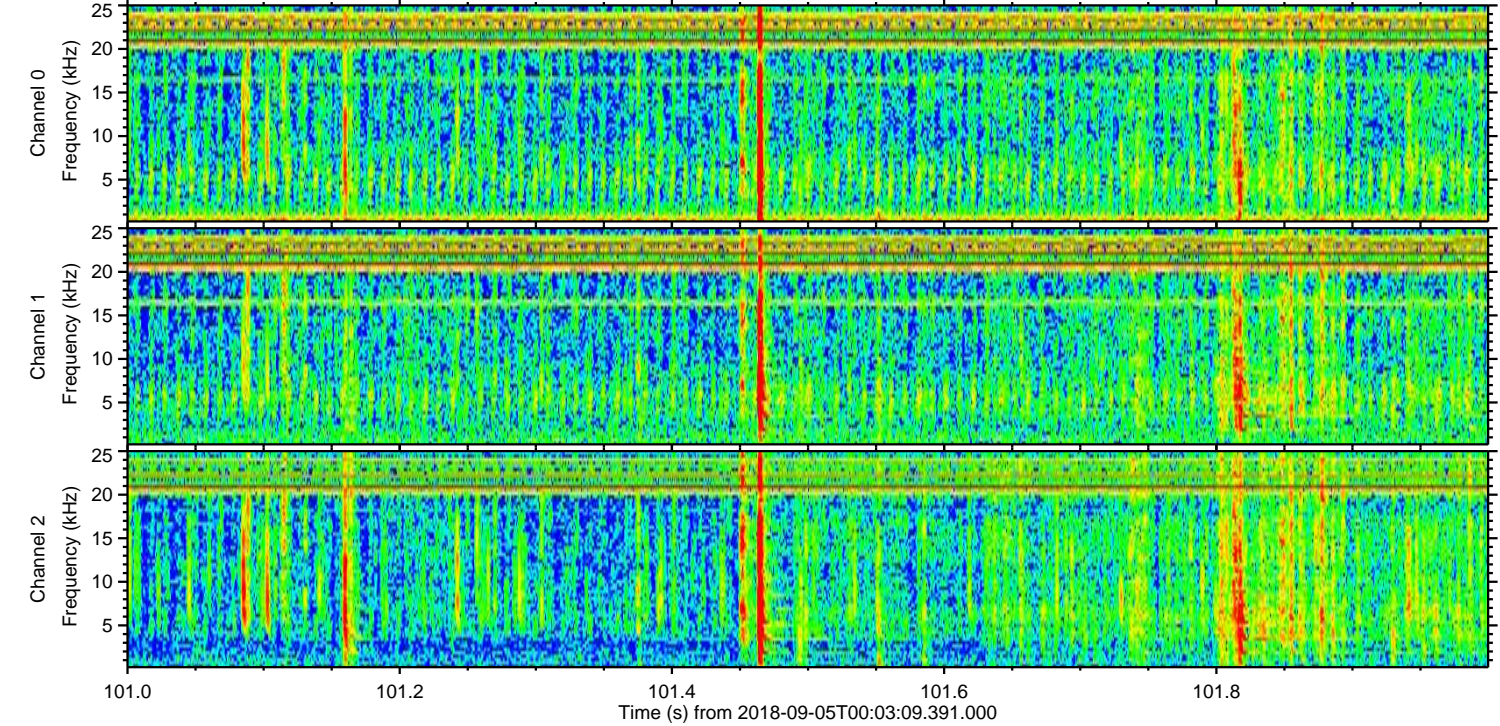
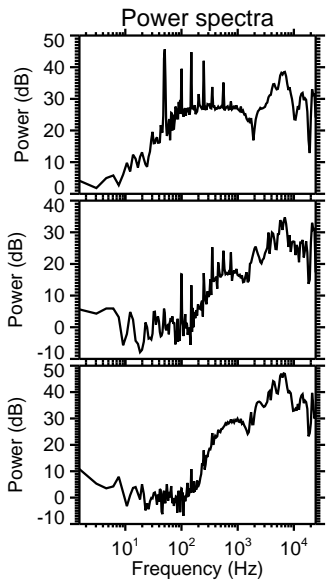
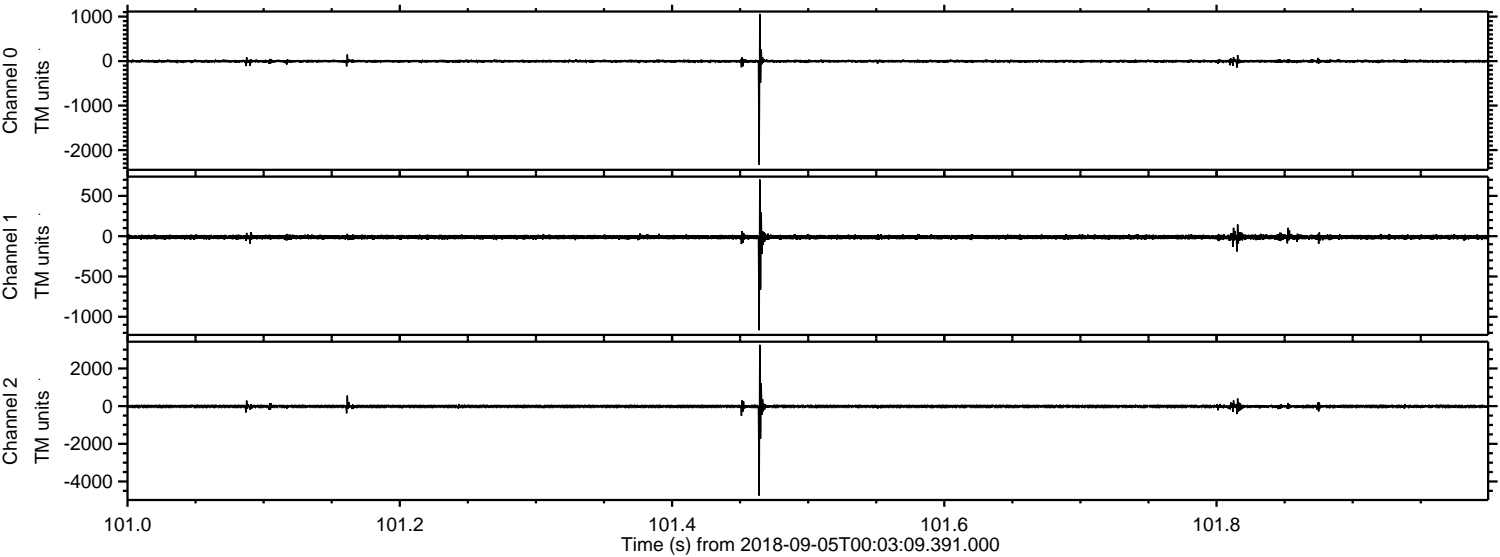

ELMAVAN 3D WAVEFORMS (Measured data sampled at 50 kHz) 51000 packets of 144 samples from 2018-09-05T00:03:09.391.000. Part 104/147

Processed Wed Sep 5 02:11:17 2018 by ELM ver.2012-10-06 from 001__elm20180905_000308__dat00.bin

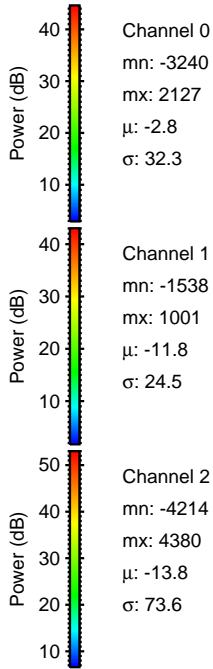
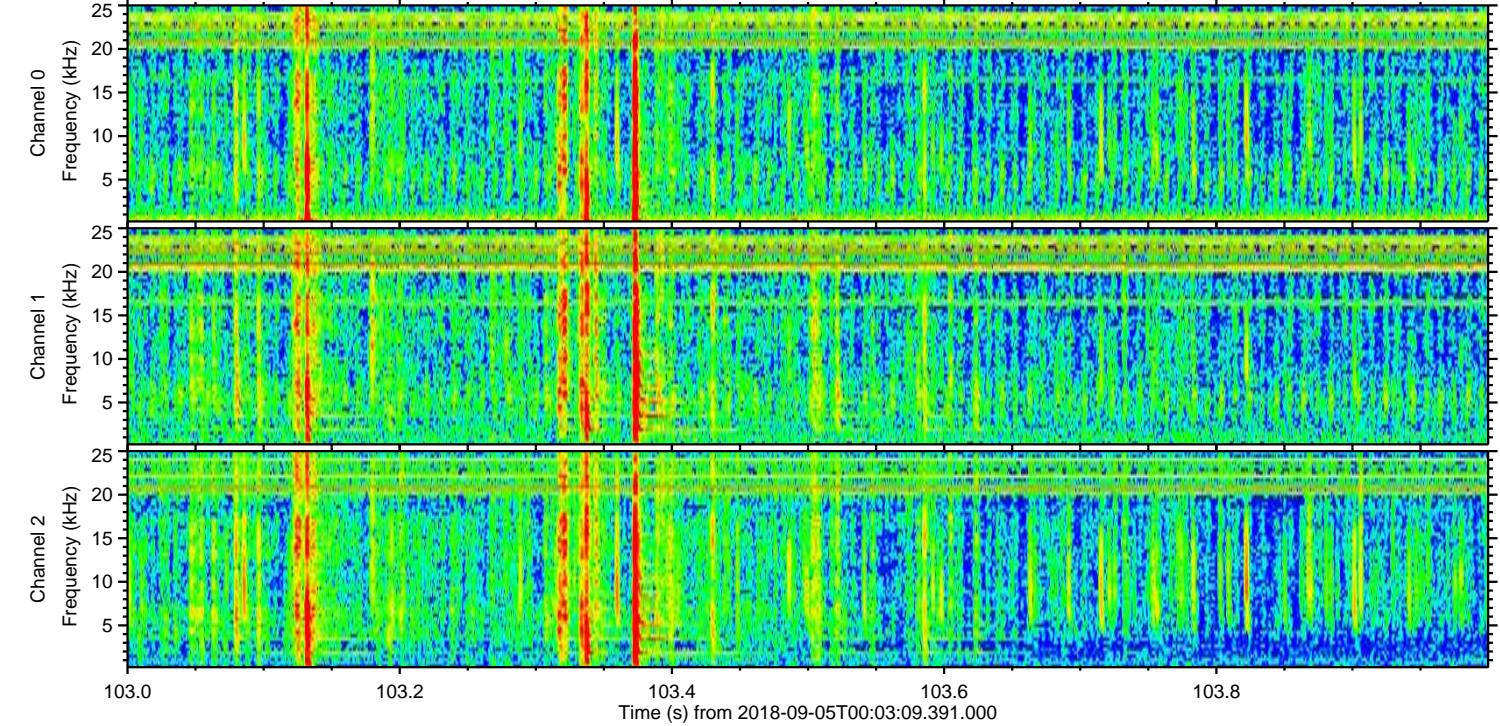
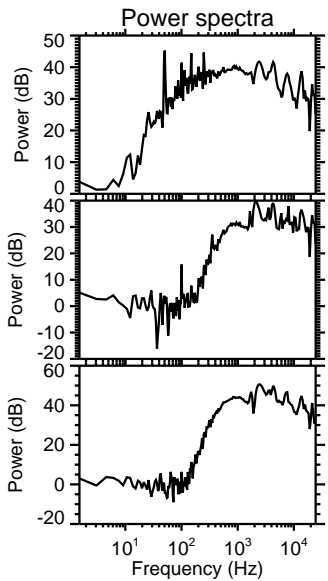
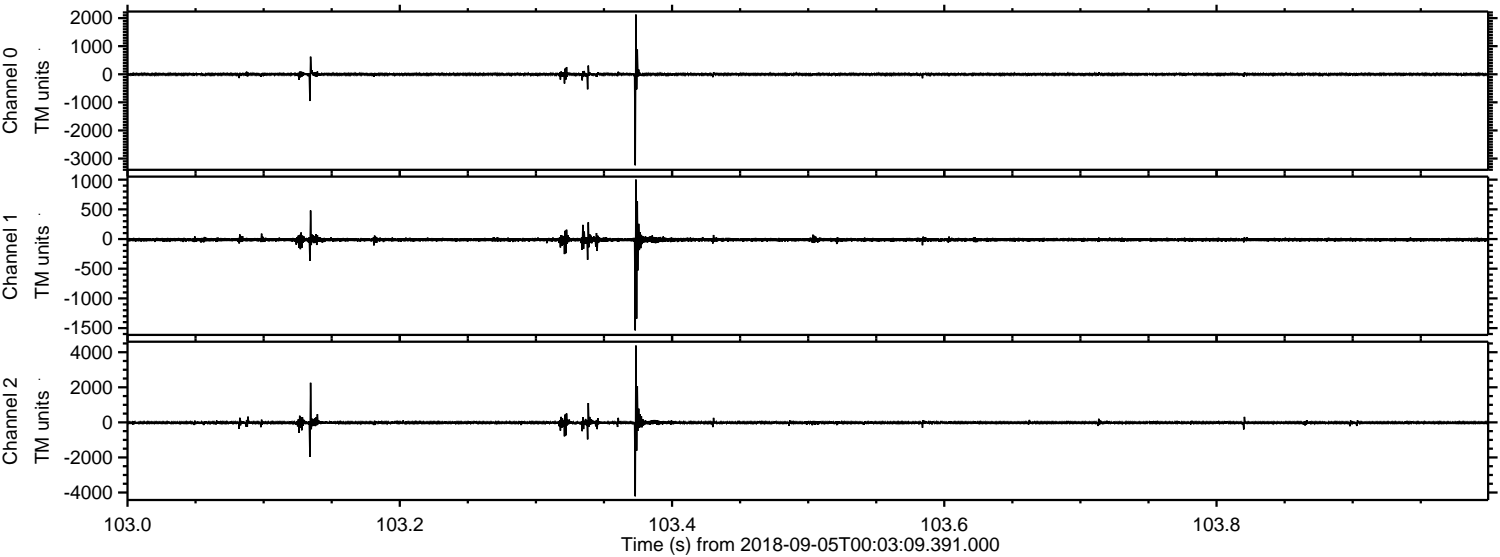

Channel 0
mn: -3240
mx: 2127
 μ : -2.8
 σ : 32.3

Channel 1
mn: -1538
mx: 1001
 μ : -11.8
 σ : 24.5

Channel 2
mn: -4214
mx: 4380
 μ : -13.8
 σ : 73.6

Processed Wed Sep 5 02:11:18 2018 by ELM ver.2012-10-06 from 001__elm20180905_000308__dat00.bin

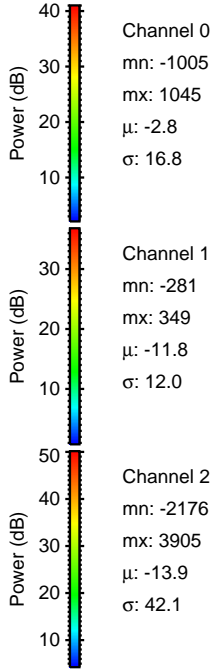
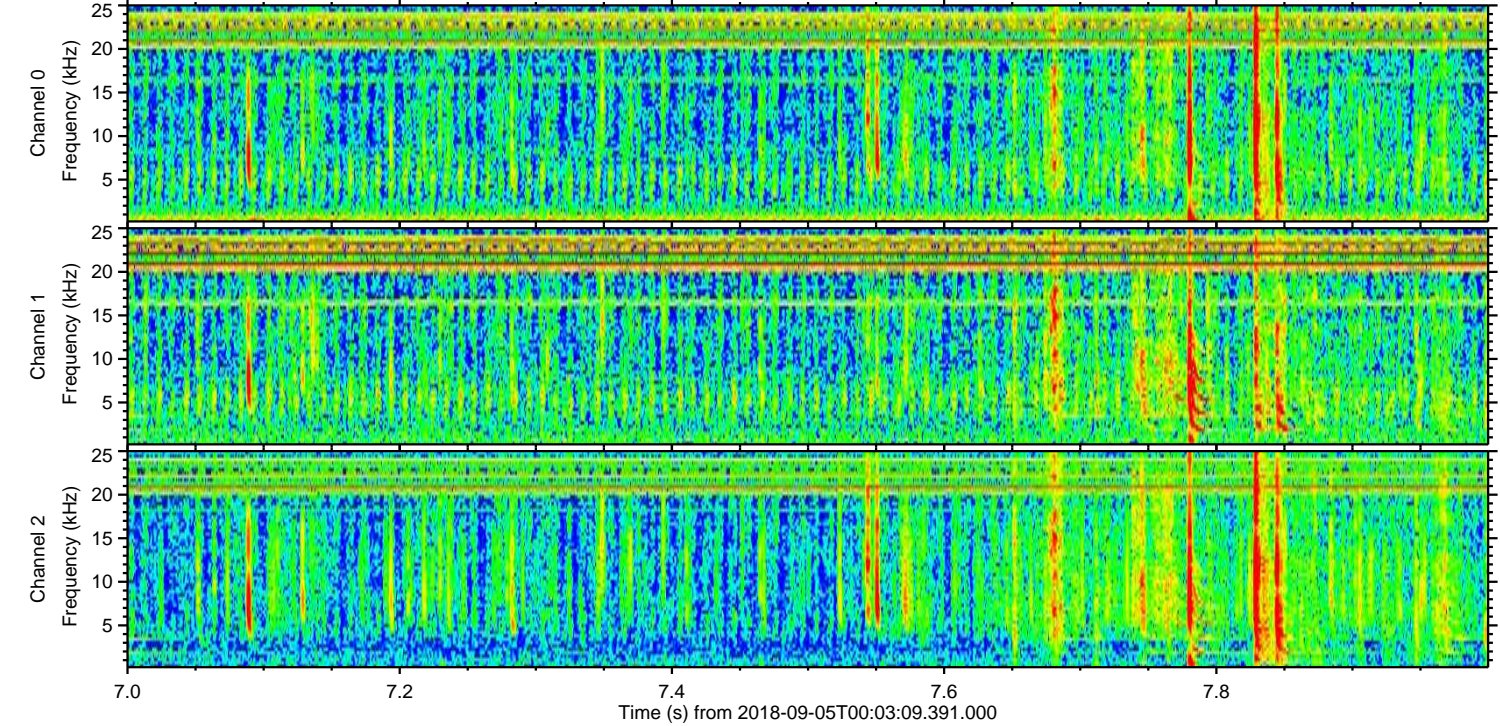
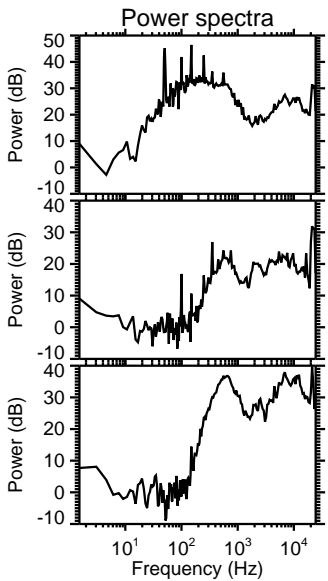
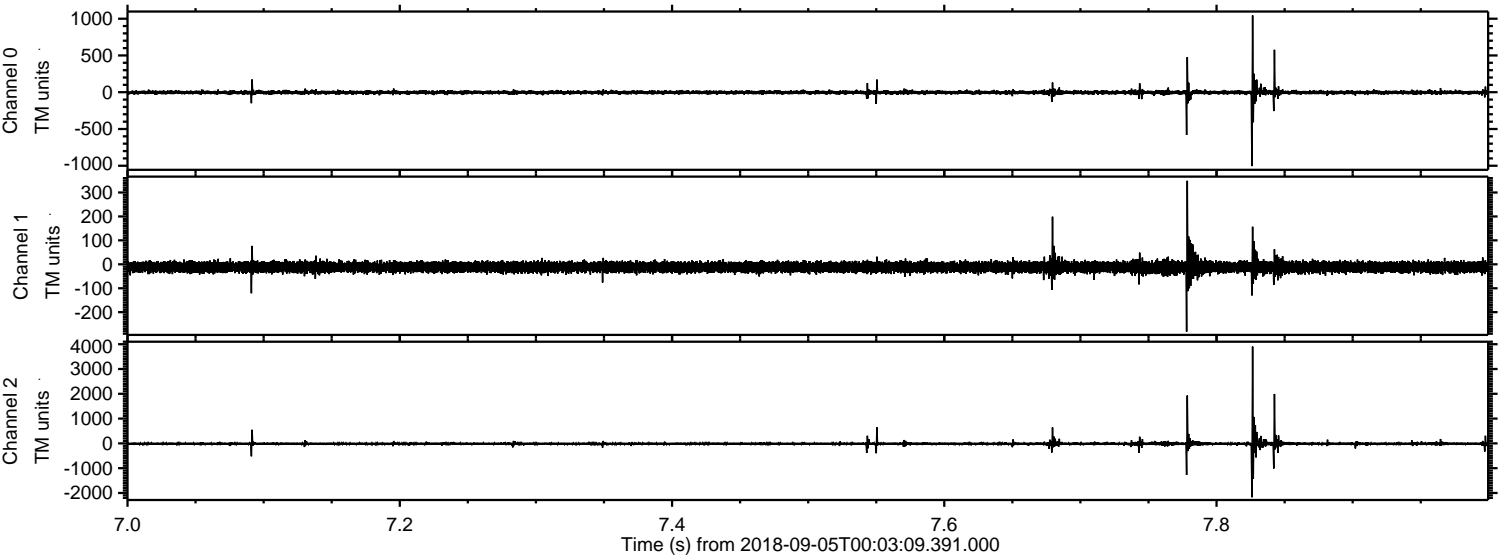

Processed Wed Sep 5 02:11:19 2018 by ELM ver.2012-10-06 from 001__elm20180905_000308__dat00.bin

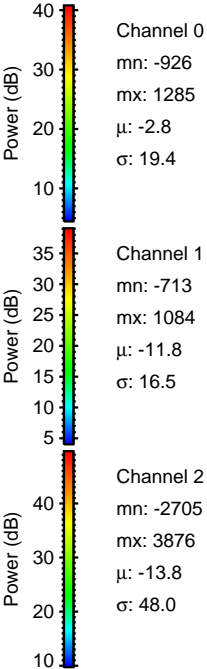
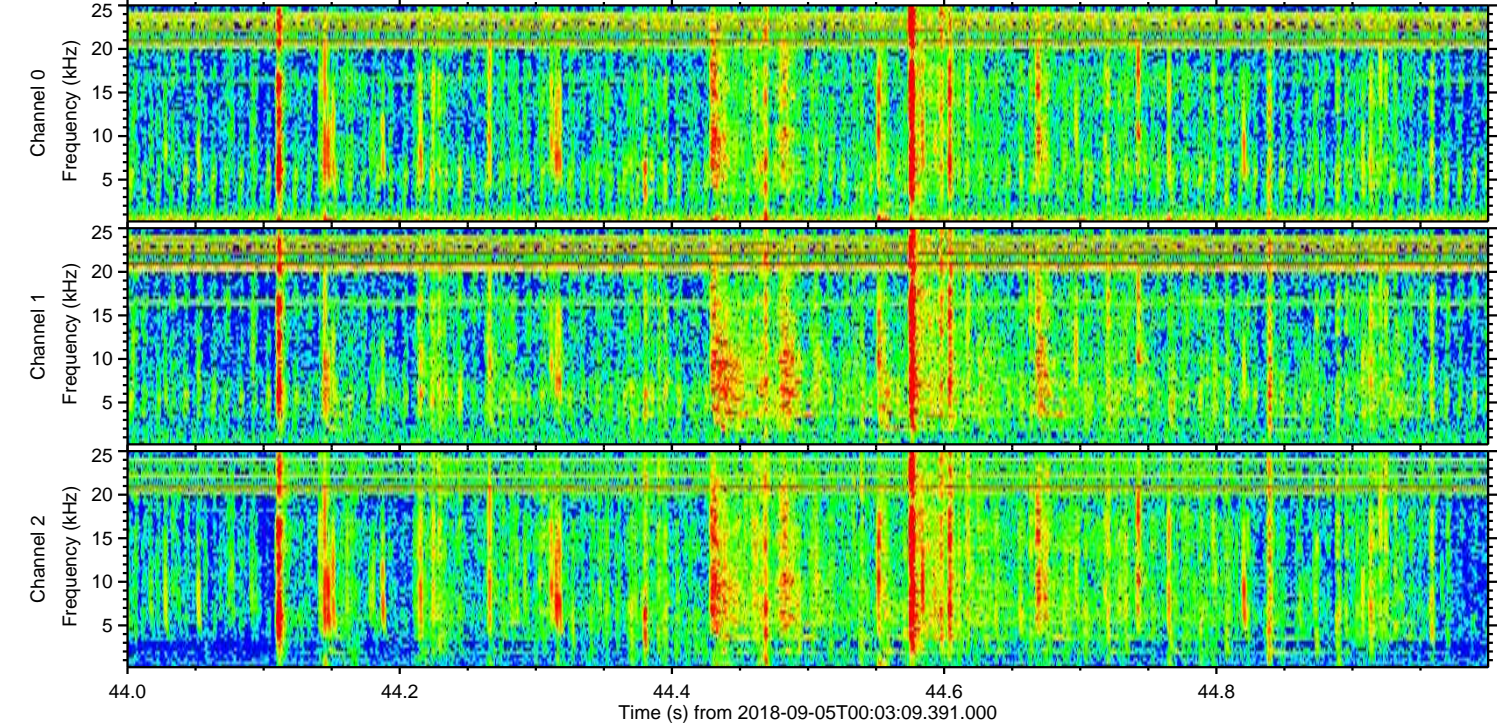
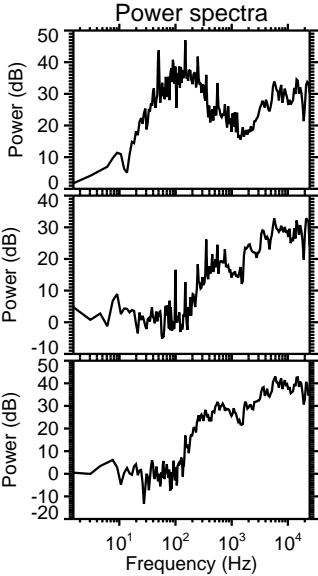
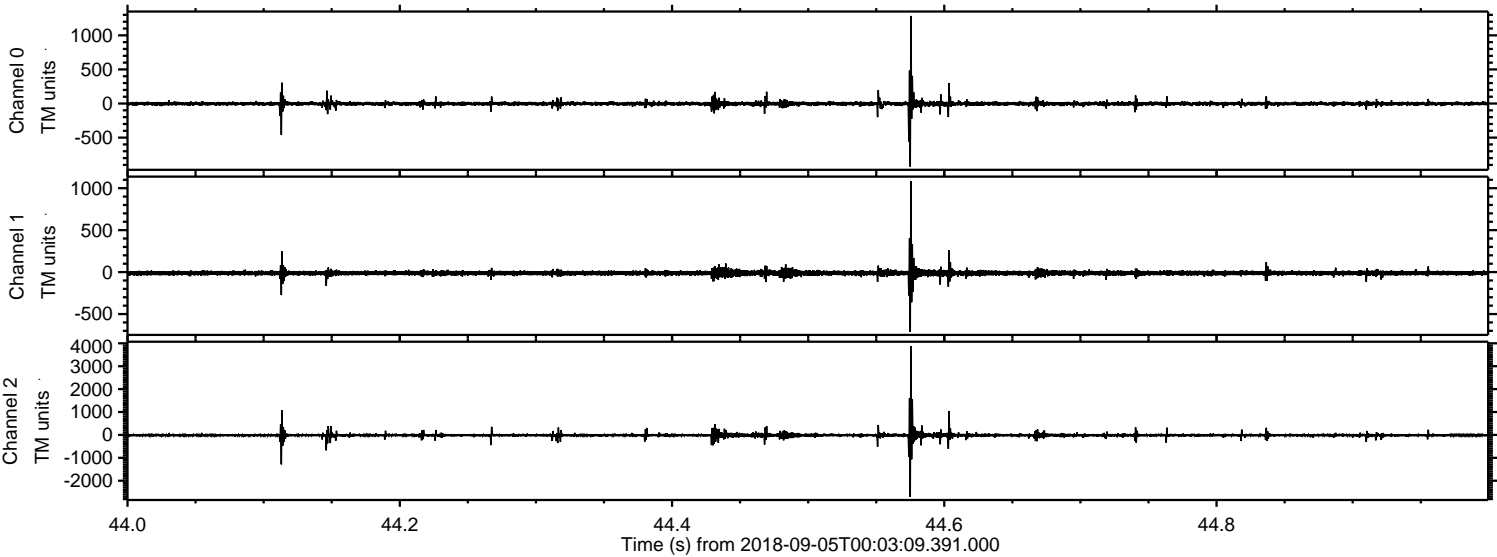

Processed Wed Sep 5 02:11:19 2018 by ELM ver.2012-10-06 from 001__elm20180905_000308__dat00.bin

