

ELMAVAN 3D WAVEFORMS (Measured data sampled at 50 kHz) 50999 packets of 144 samples from 2018-09-04T20:18:00.535.999.

Processed Tue Sep 4 22:25:45 2018 by ELM ver.2012-10-06 from 001__elm20180904_201759__dat00.bin

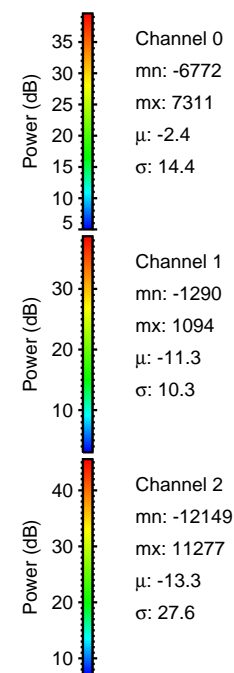
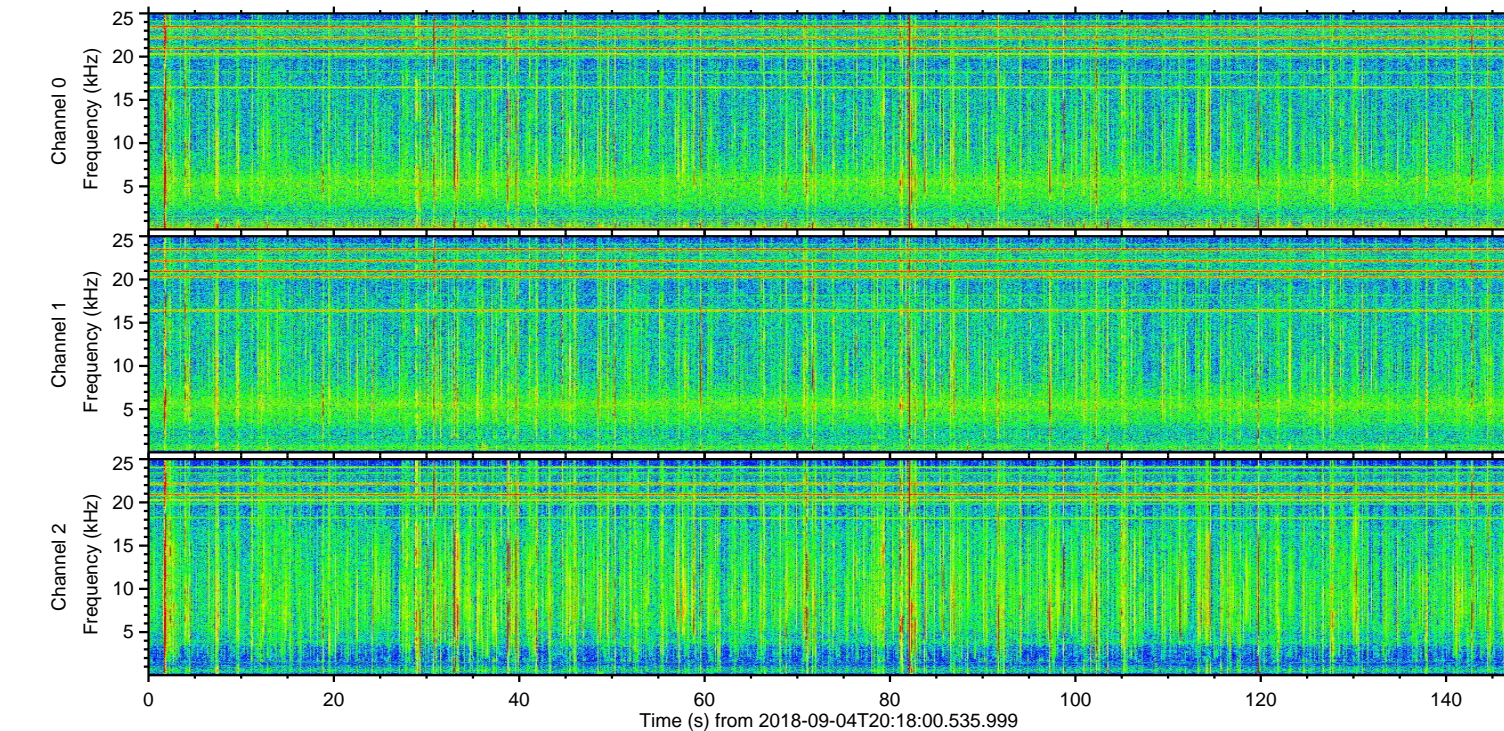
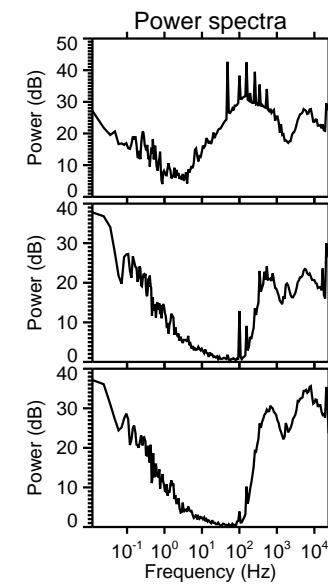
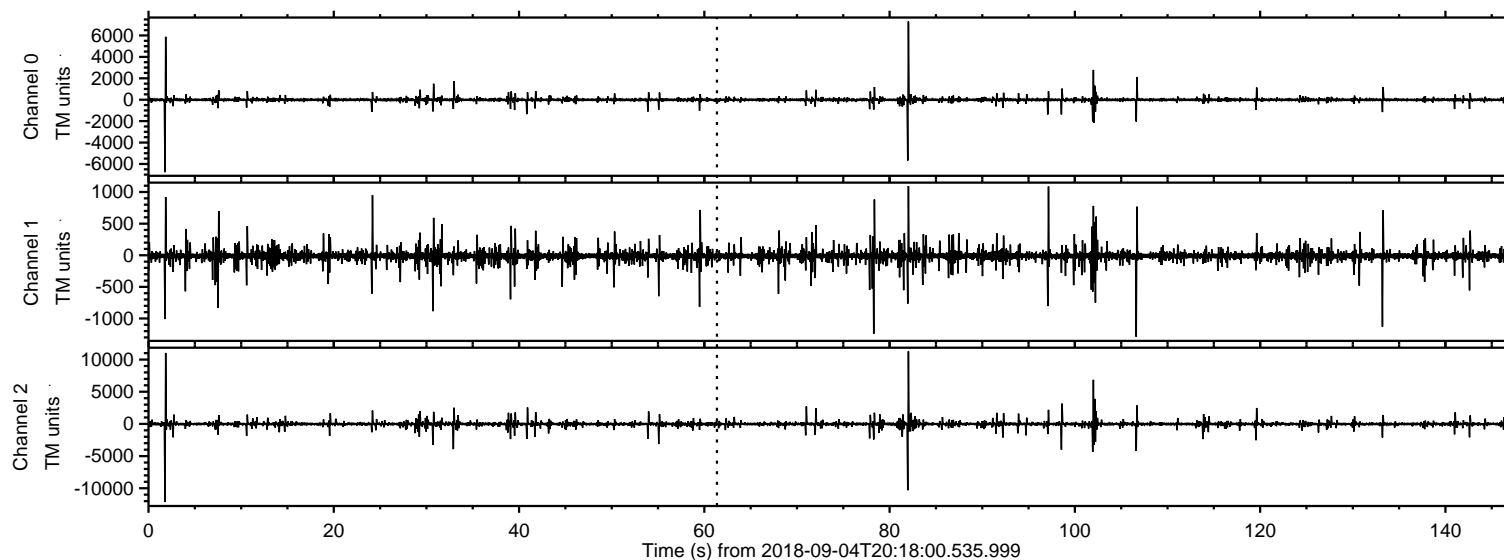

ELMAVAN 3D WAVEFORMS (Measured data sampled at 50 kHz) 50999 packets of 144 samples from 2018-09-04T20:18:00.535.999. Part 2/147

Processed Tue Sep 4 22:25:52 2018 by ELM ver.2012-10-06 from 001__elm20180904_201759__dat00.bin

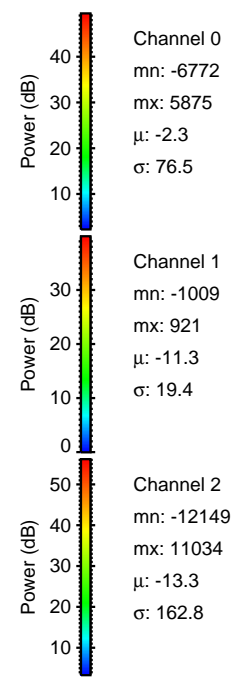
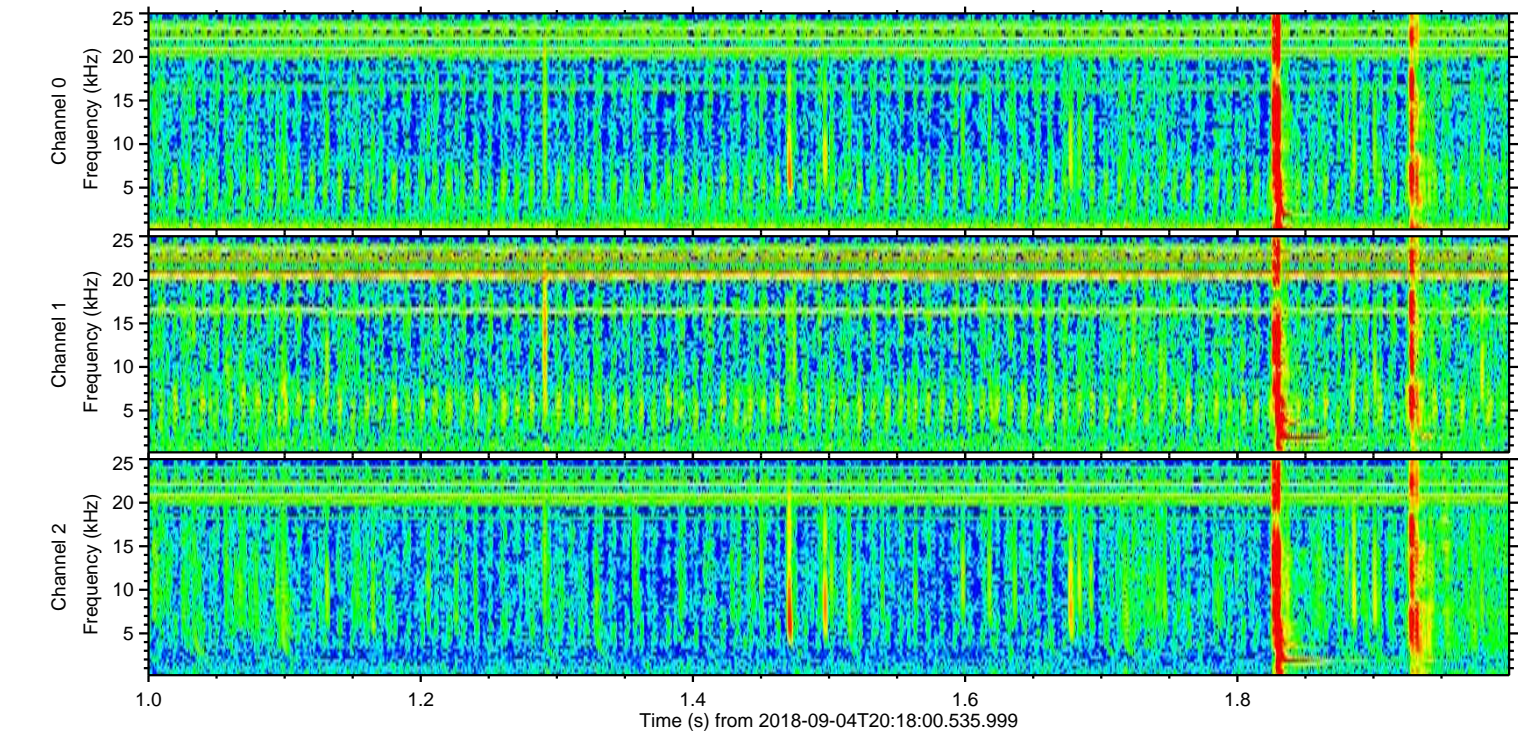
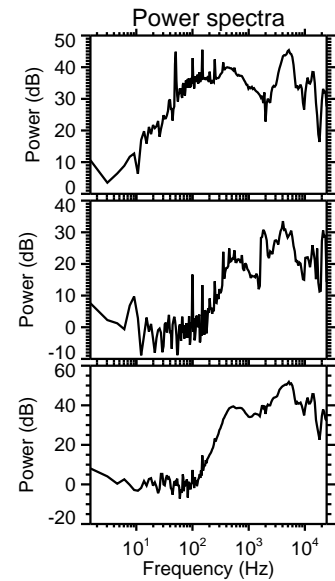
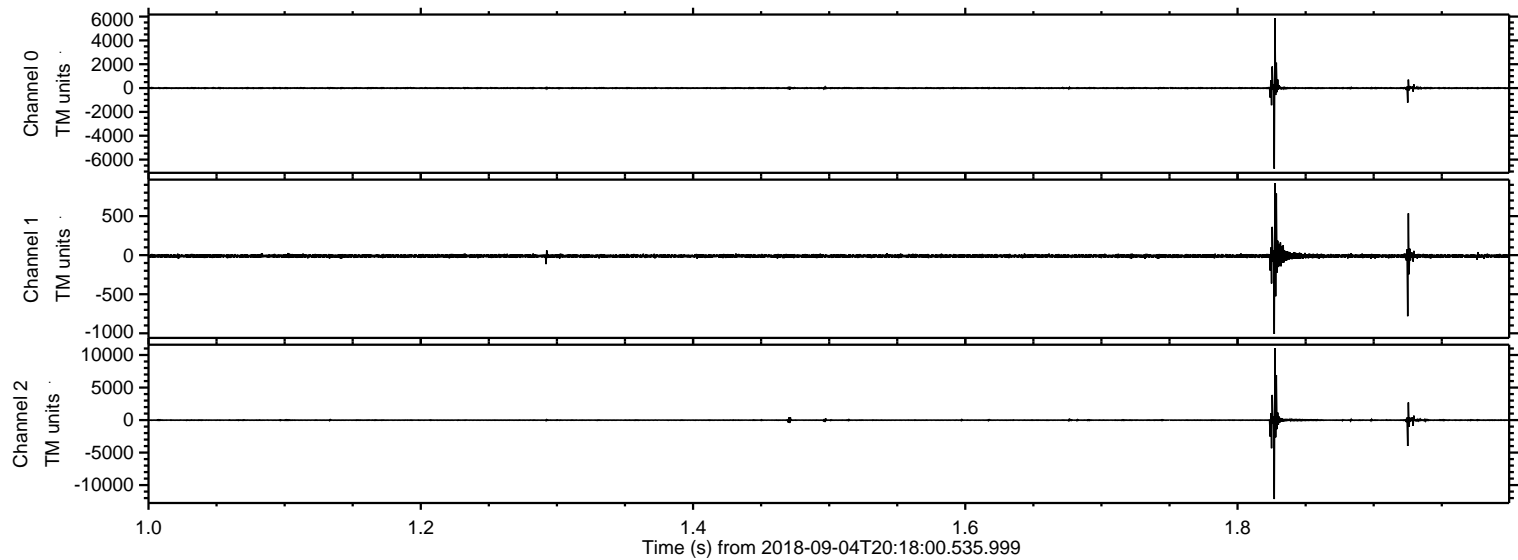

Processed Tue Sep 4 22:25:53 2018 by ELM ver.2012-10-06 from 001__elm20180904_201759__dat00.bin

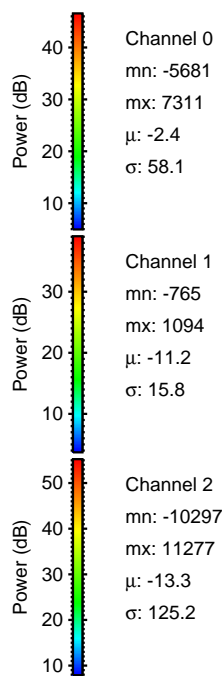
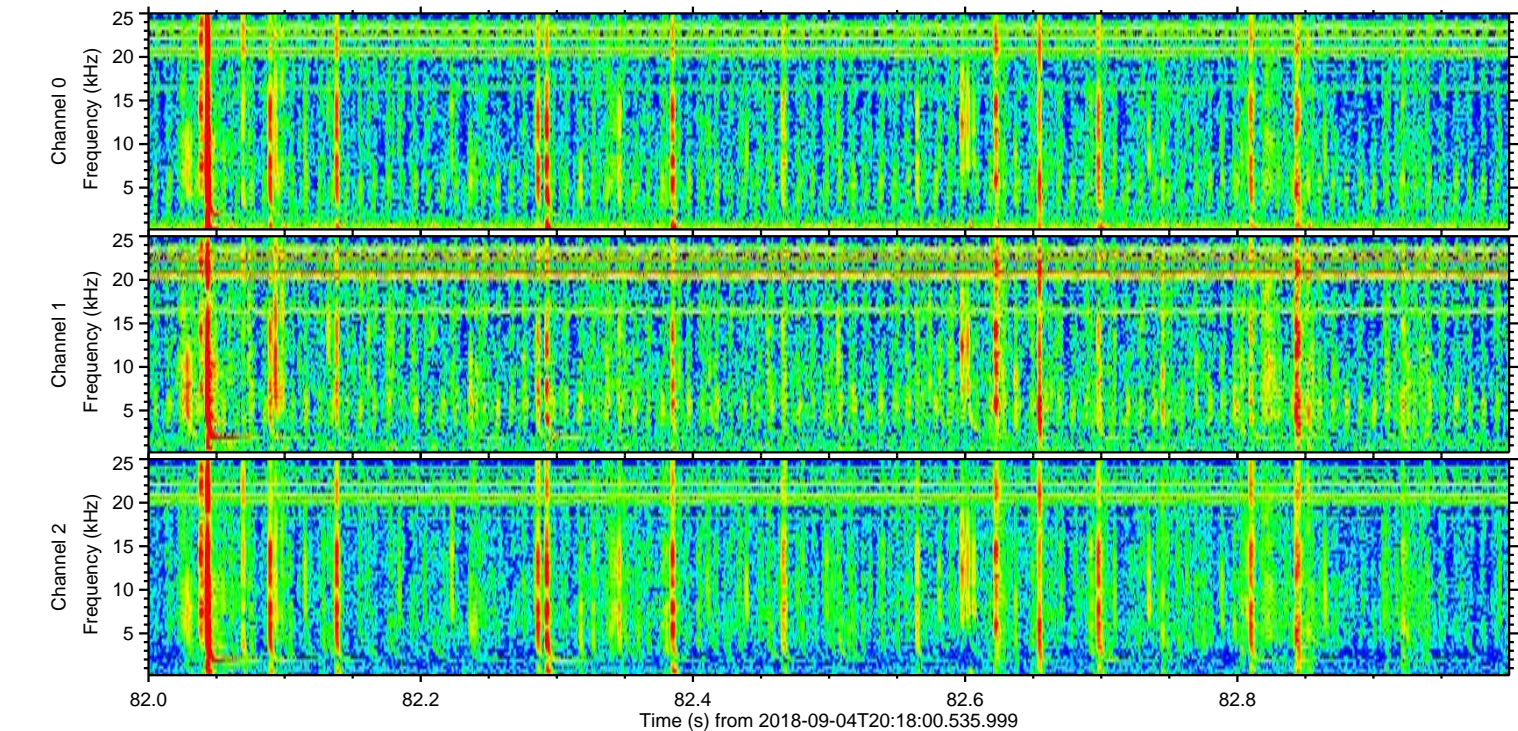
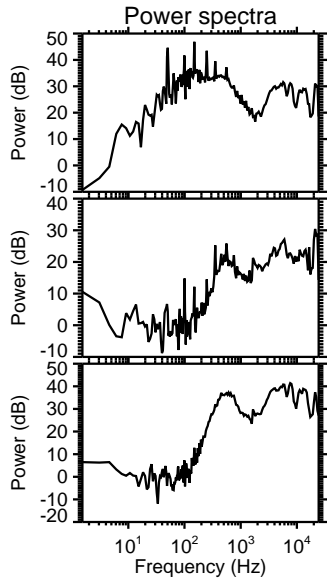
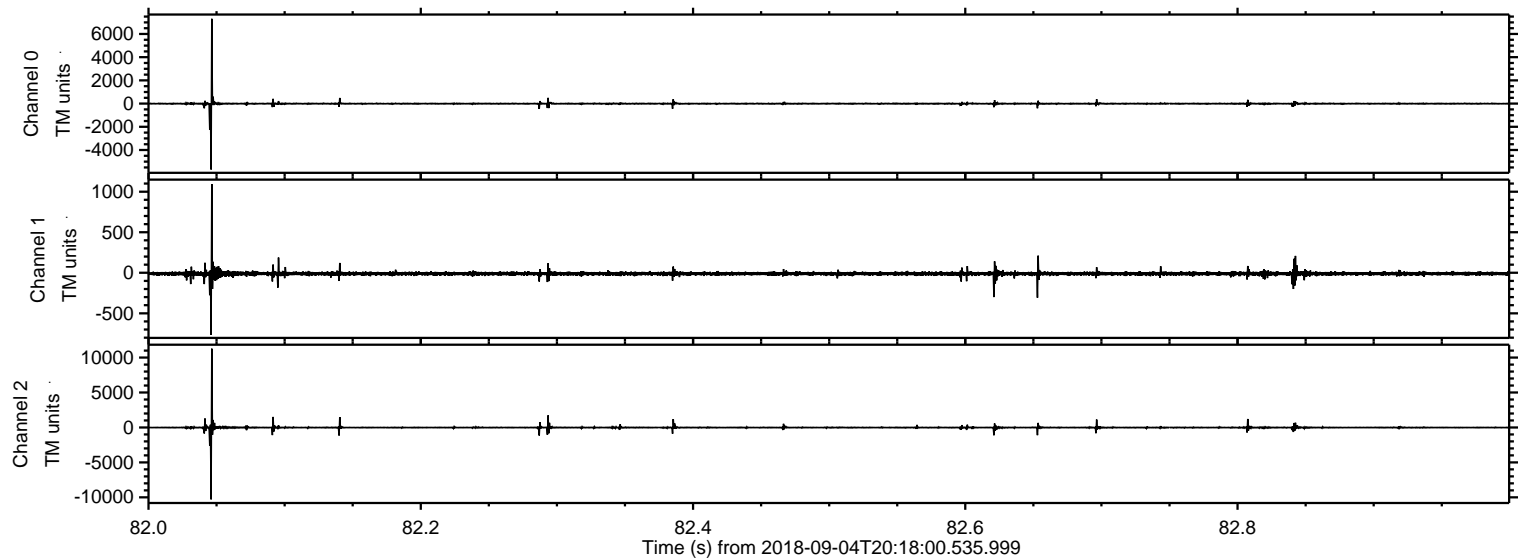

ELMAVAN 3D WAVEFORMS (Measured data sampled at 50 kHz) 50999 packets of 144 samples from 2018-09-04T20:18:00.535.999. Part 103/147

Processed Tue Sep 4 22:25:54 2018 by ELM ver.2012-10-06 from 001__elm20180904_201759__dat00.bin

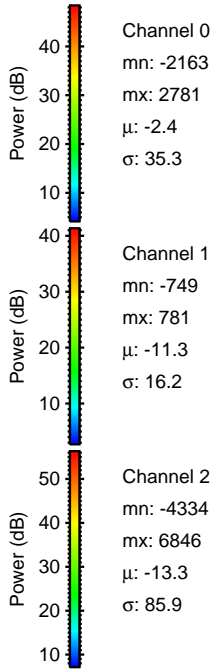
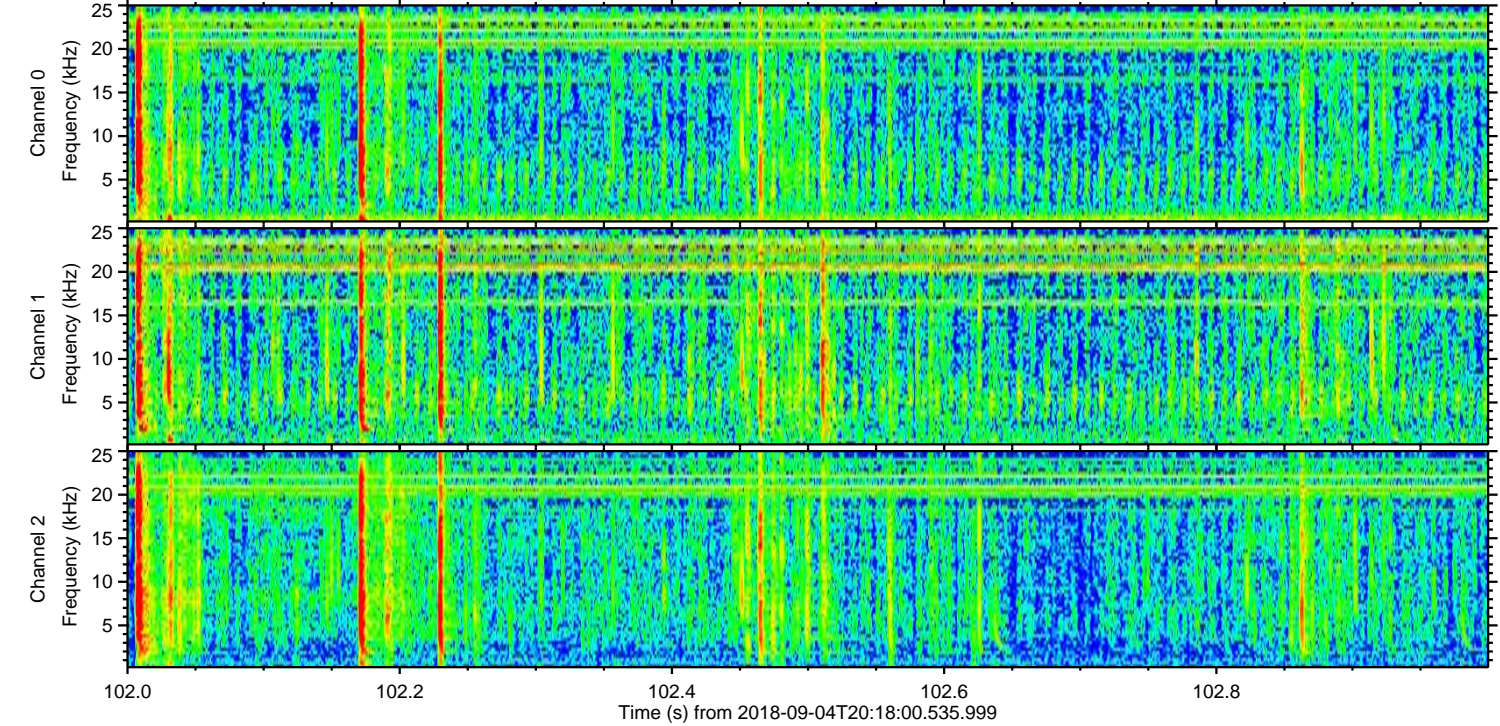
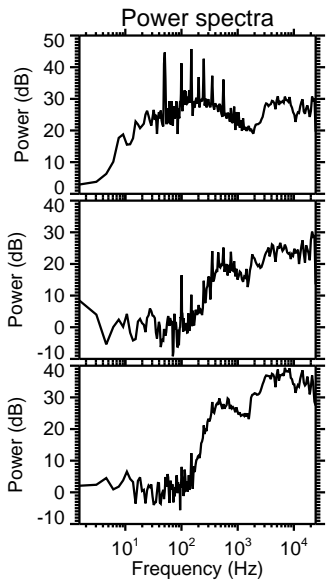
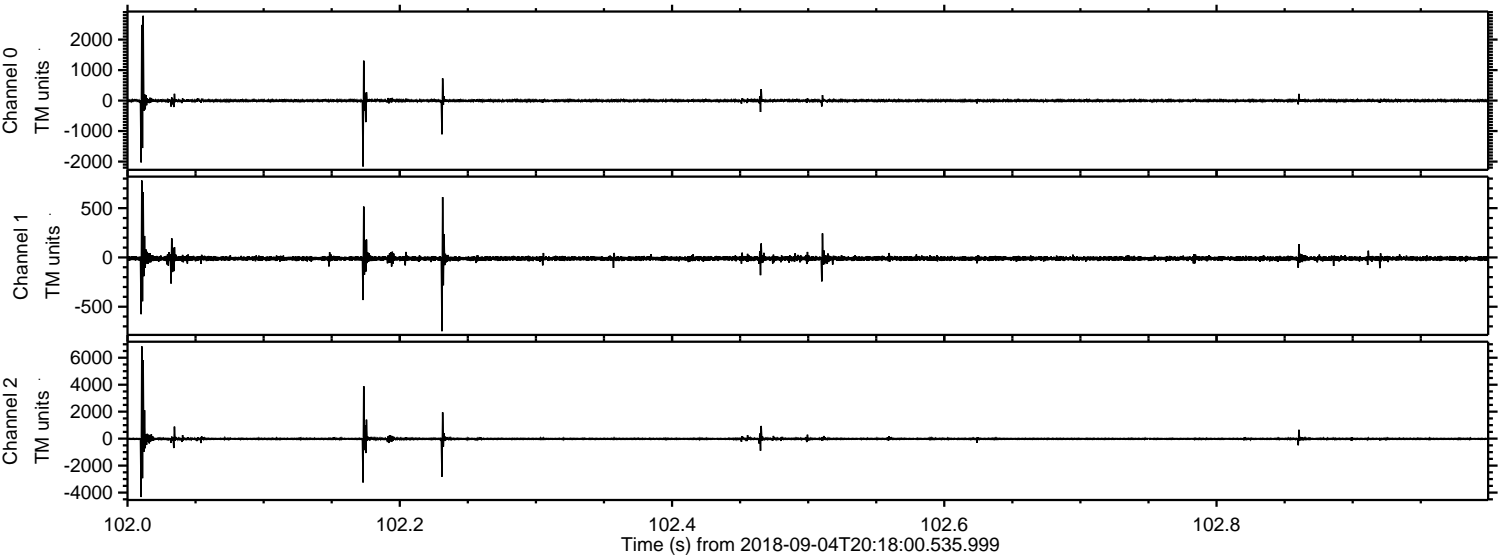

ELMAVAN 3D WAVEFORMS (Measured data sampled at 50 kHz) 50999 packets of 144 samples from 2018-09-04T20:18:00.535.999. Part 107/147

Processed Tue Sep 4 22:25:54 2018 by ELM ver.2012-10-06 from 001__elm20180904_201759__dat00.bin

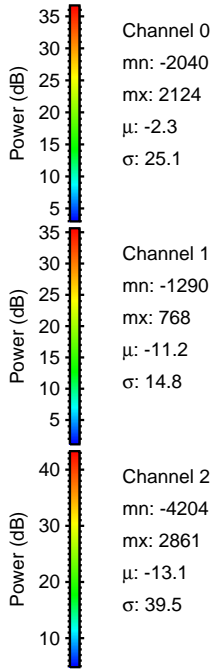
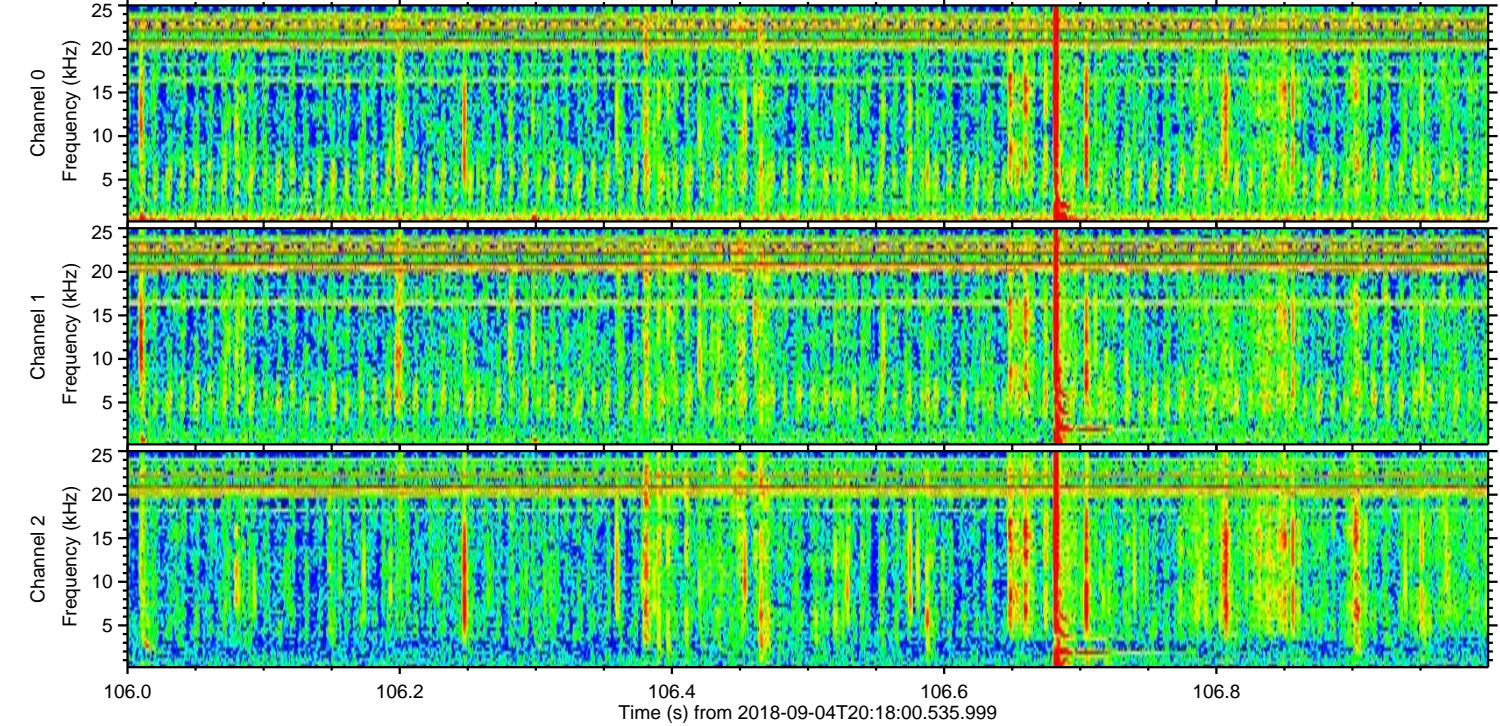
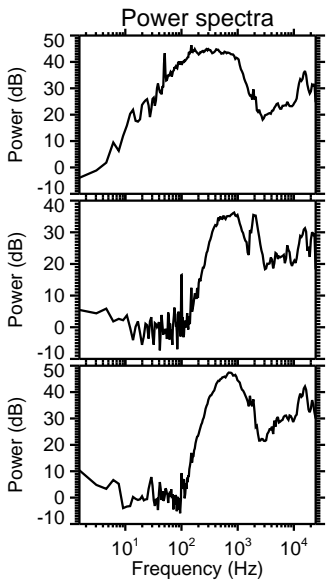
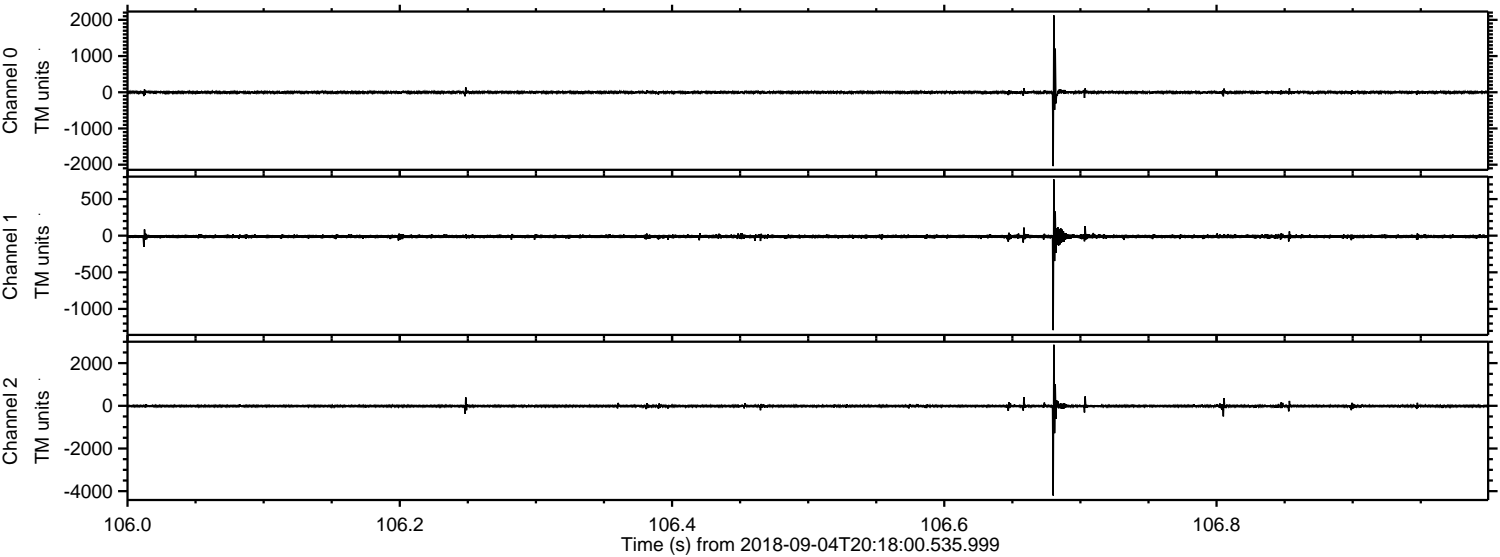

Processed Tue Sep 4 22:25:55 2018 by ELM ver.2012-10-06 from 001__elm20180904_201759__dat00.bin

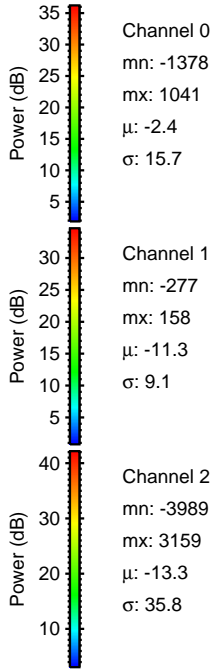
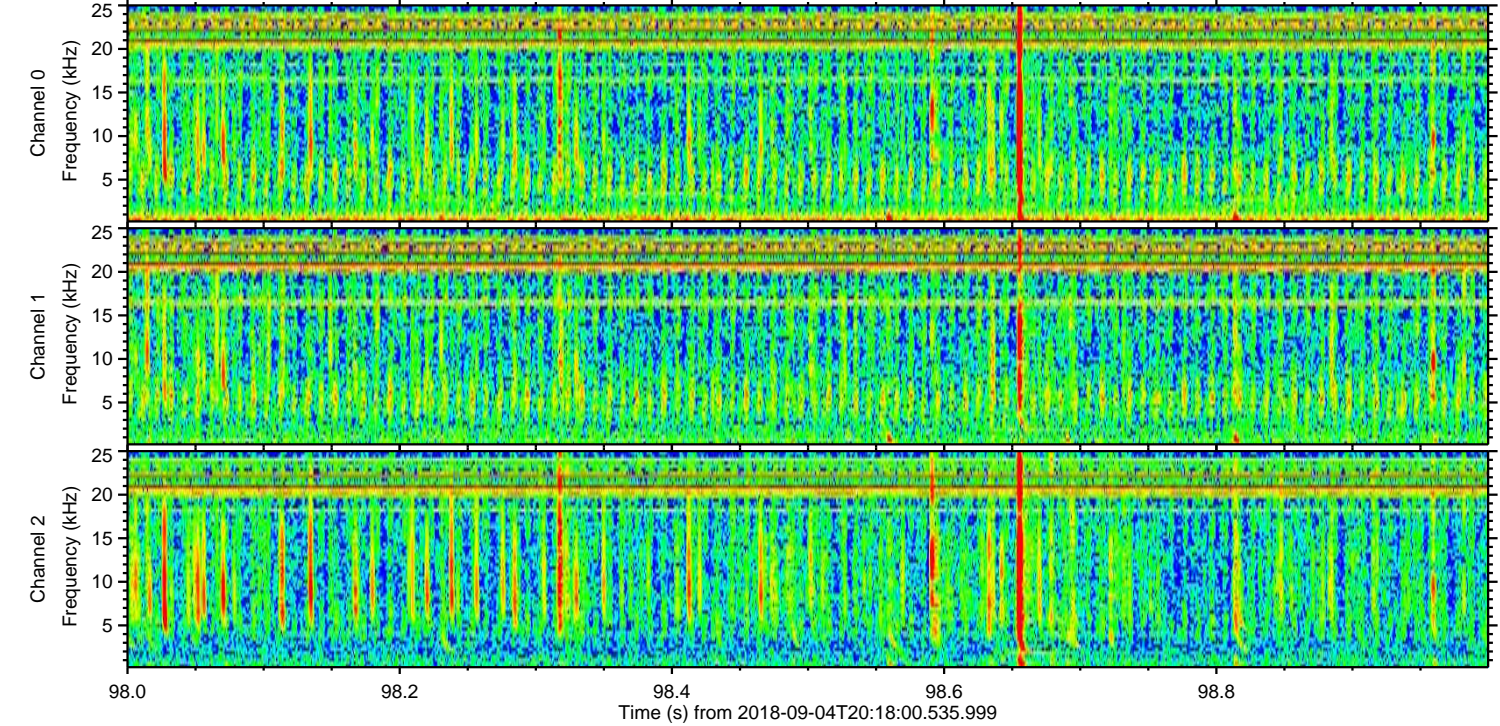
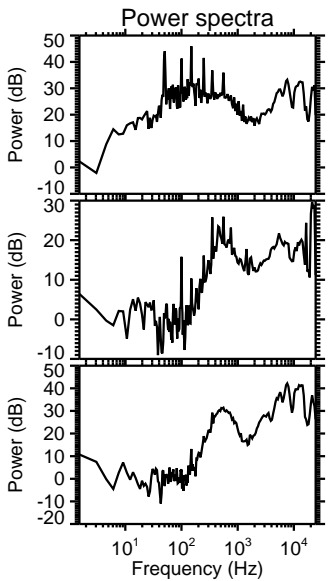
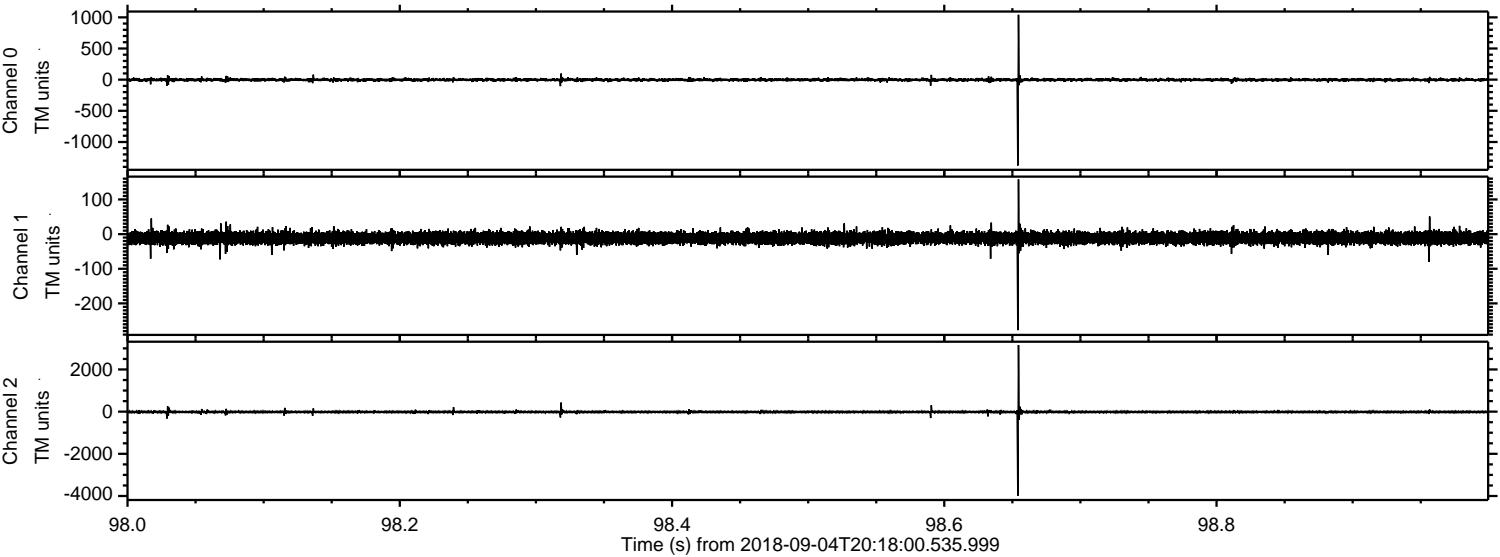

Processed Tue Sep 4 22:25:56 2018 by ELM ver.2012-10-06 from 001__elm20180904_201759__dat00.bin

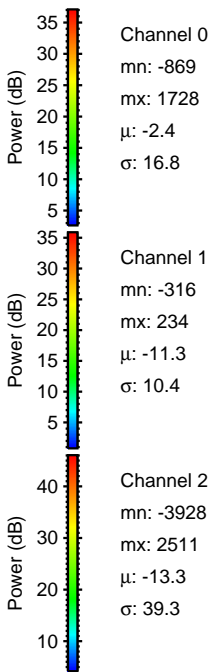
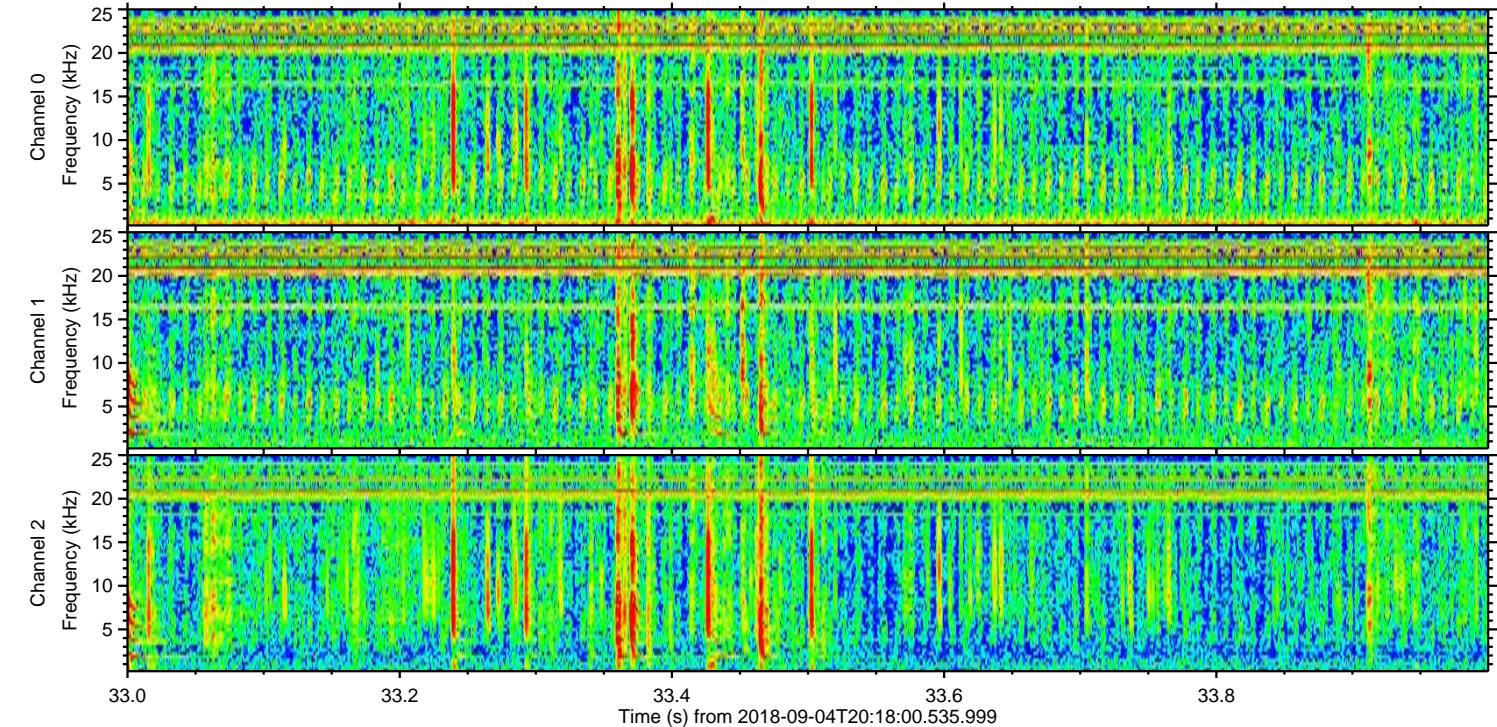
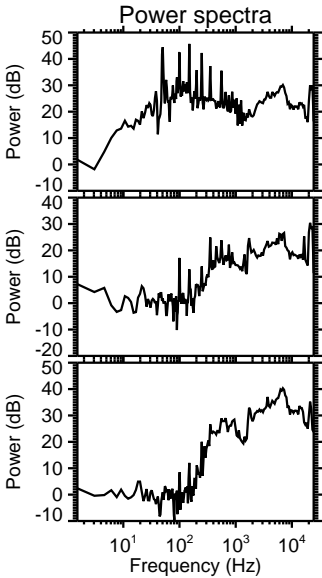
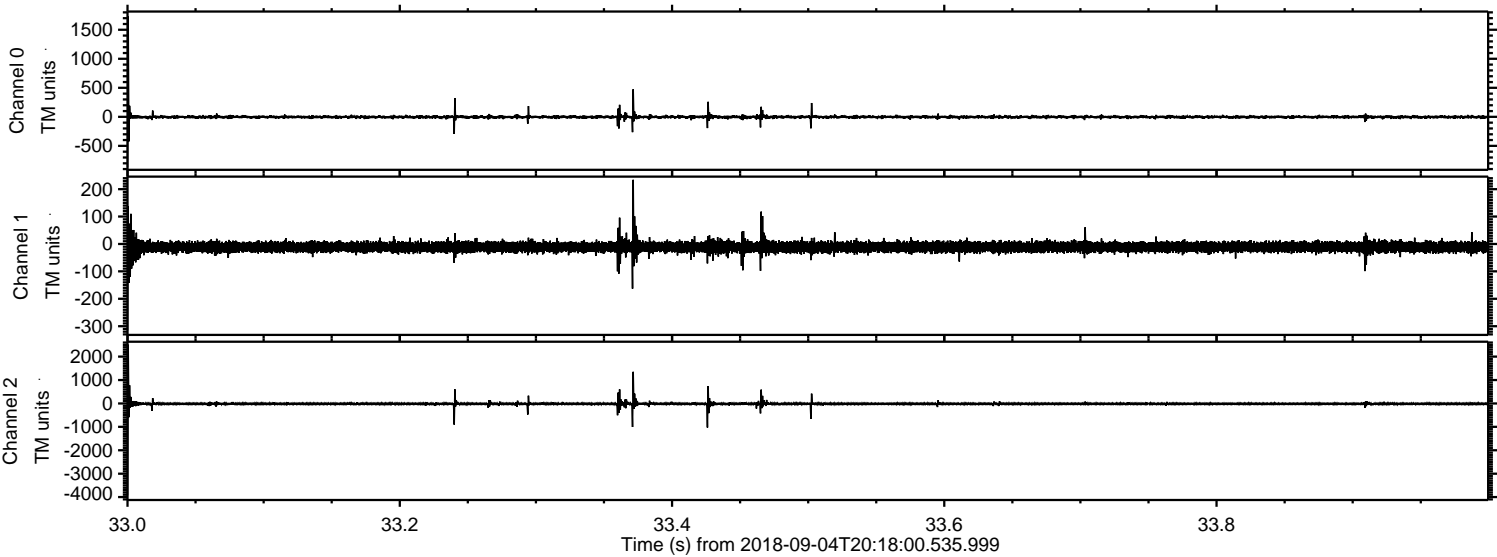

Processed Tue Sep 4 22:25:56 2018 by ELM ver.2012-10-06 from 001__elm20180904_201759__dat00.bin

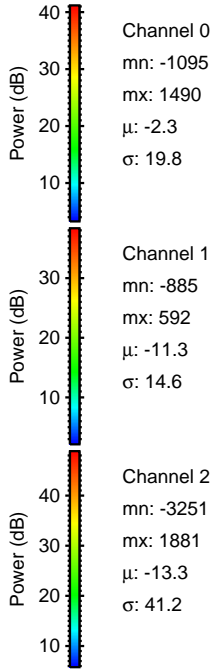
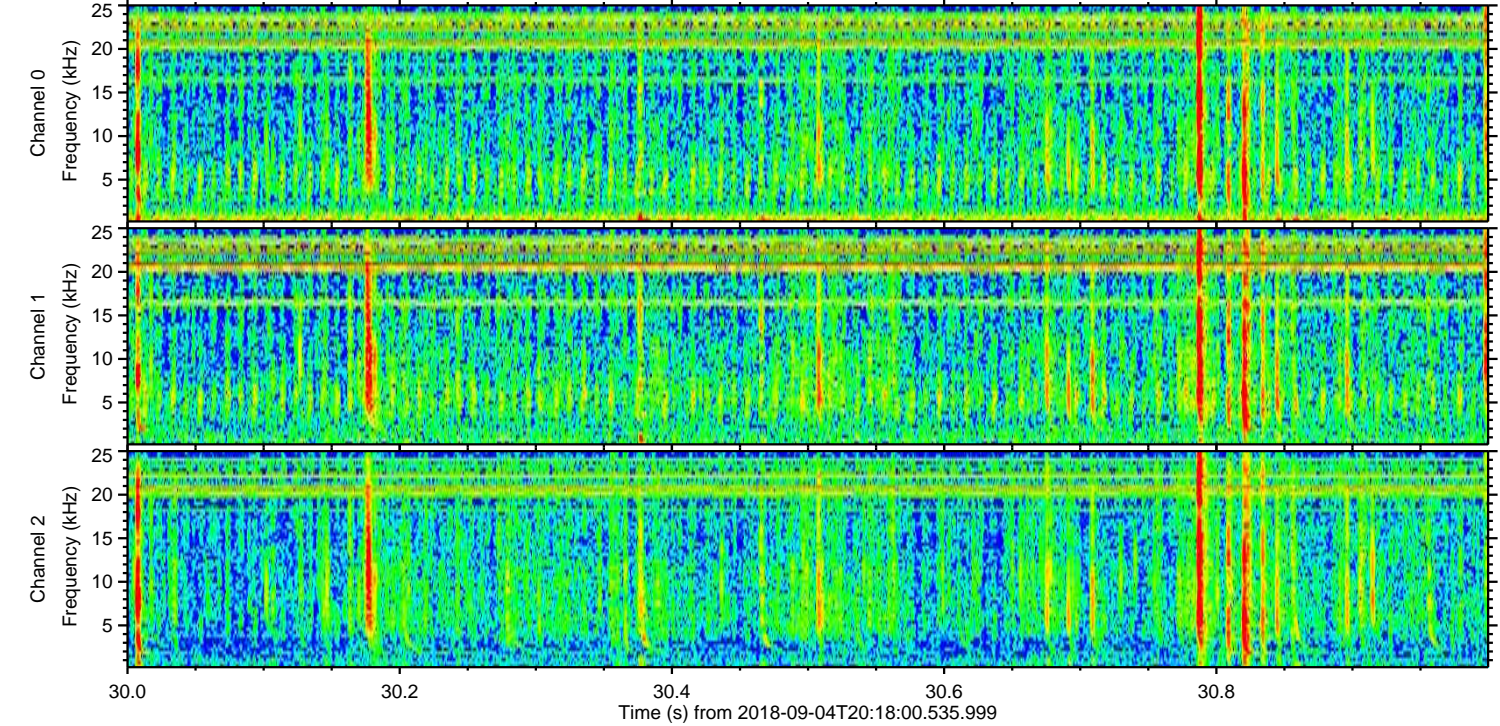
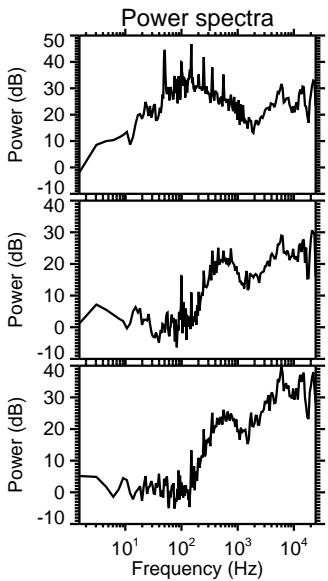
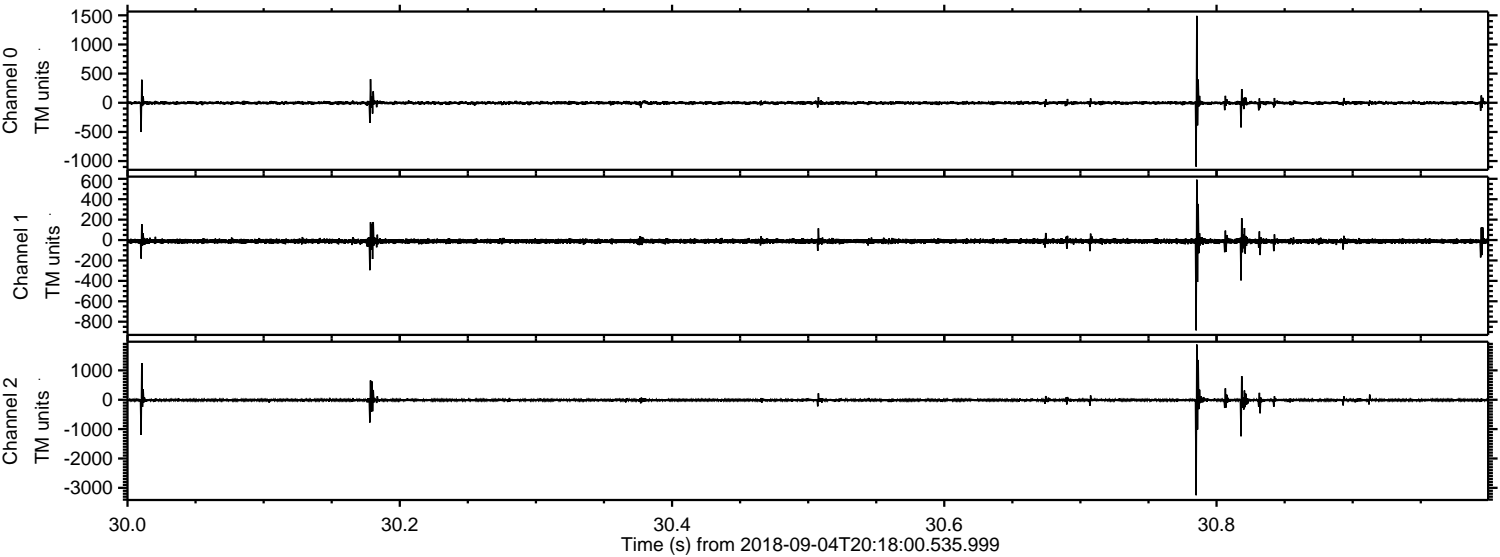

Processed Tue Sep 4 22:25:57 2018 by ELM ver.2012-10-06 from 001__elm20180904_201759__dat00.bin

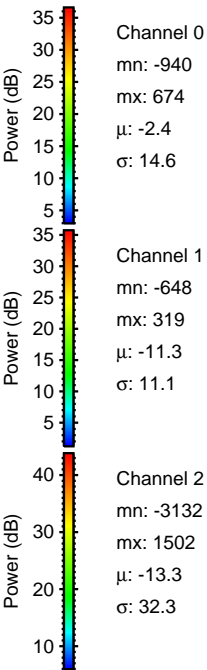
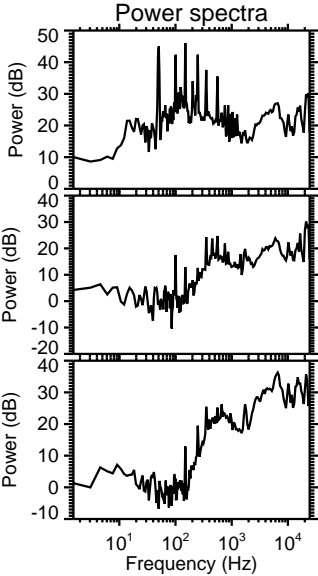
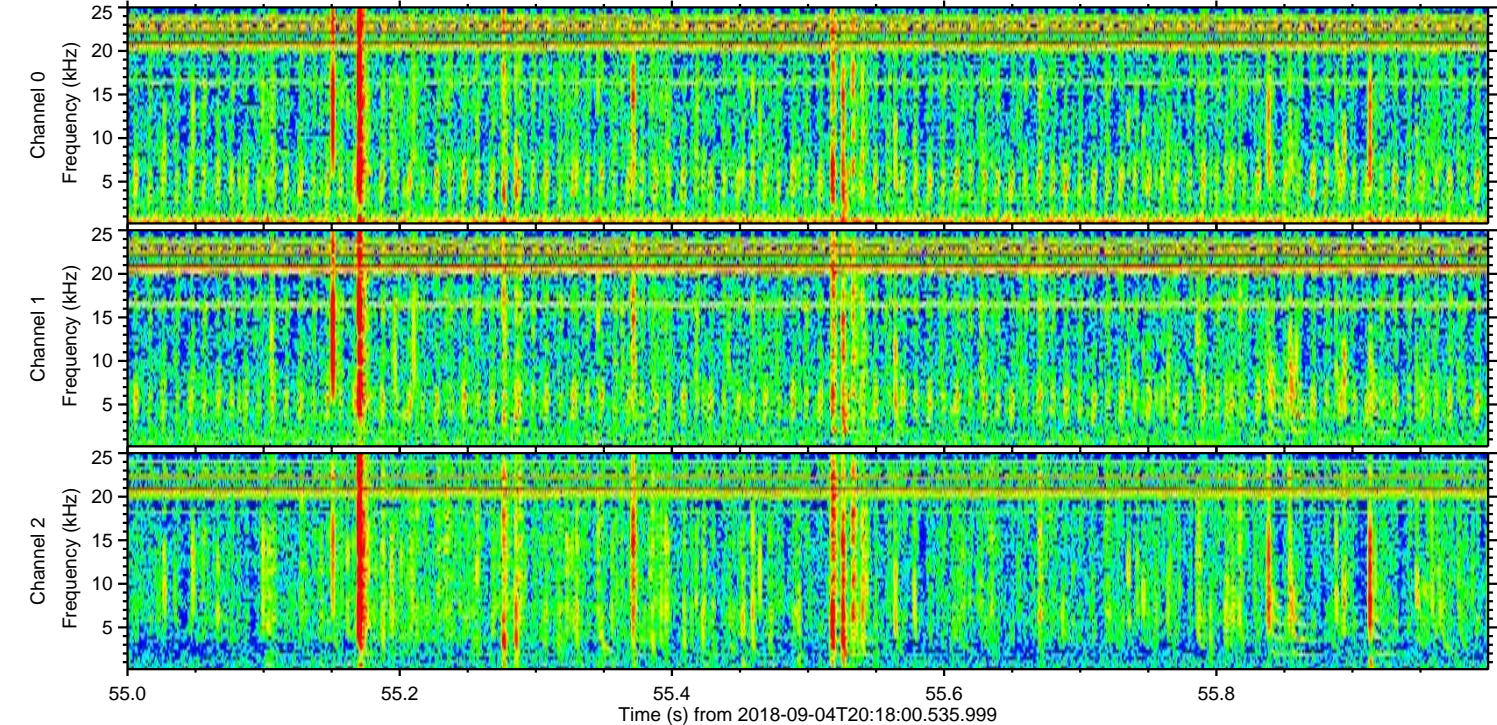
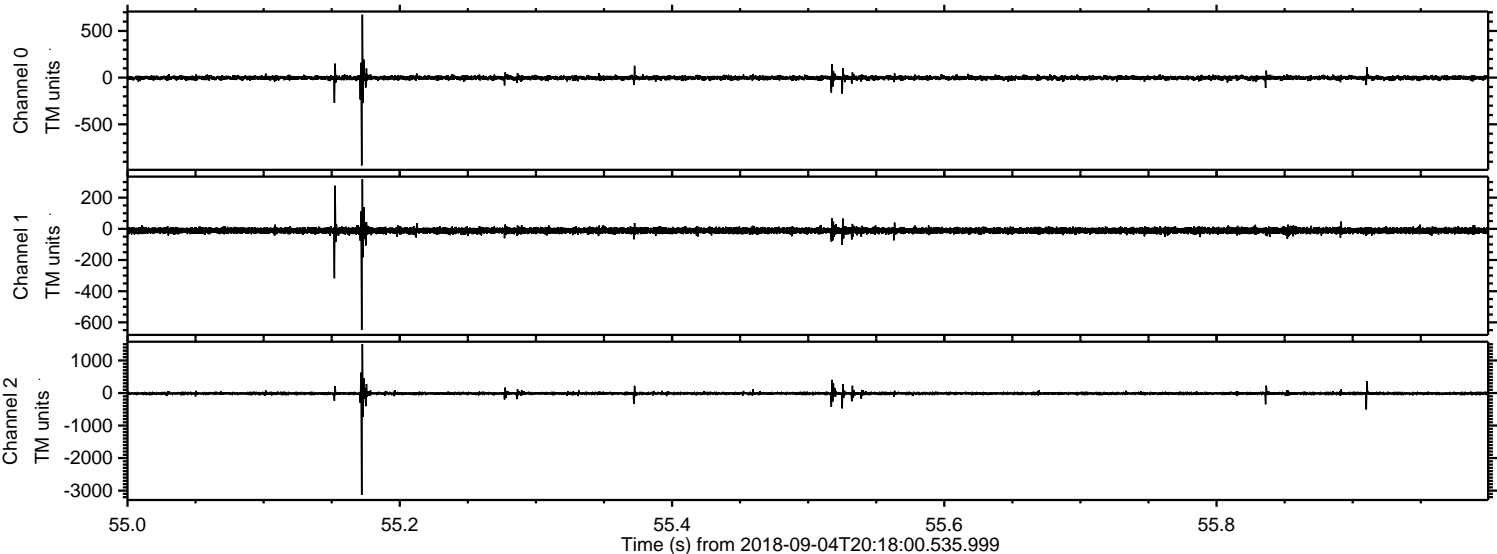

Processed Tue Sep 4 22:25:58 2018 by ELM ver.2012-10-06 from 001__elm20180904_201759__dat00.bin

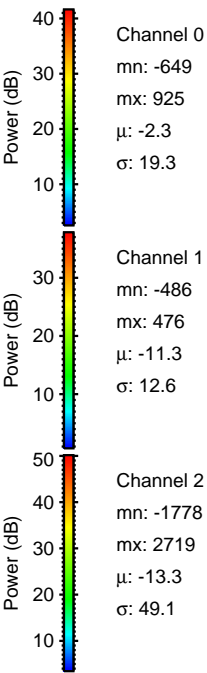
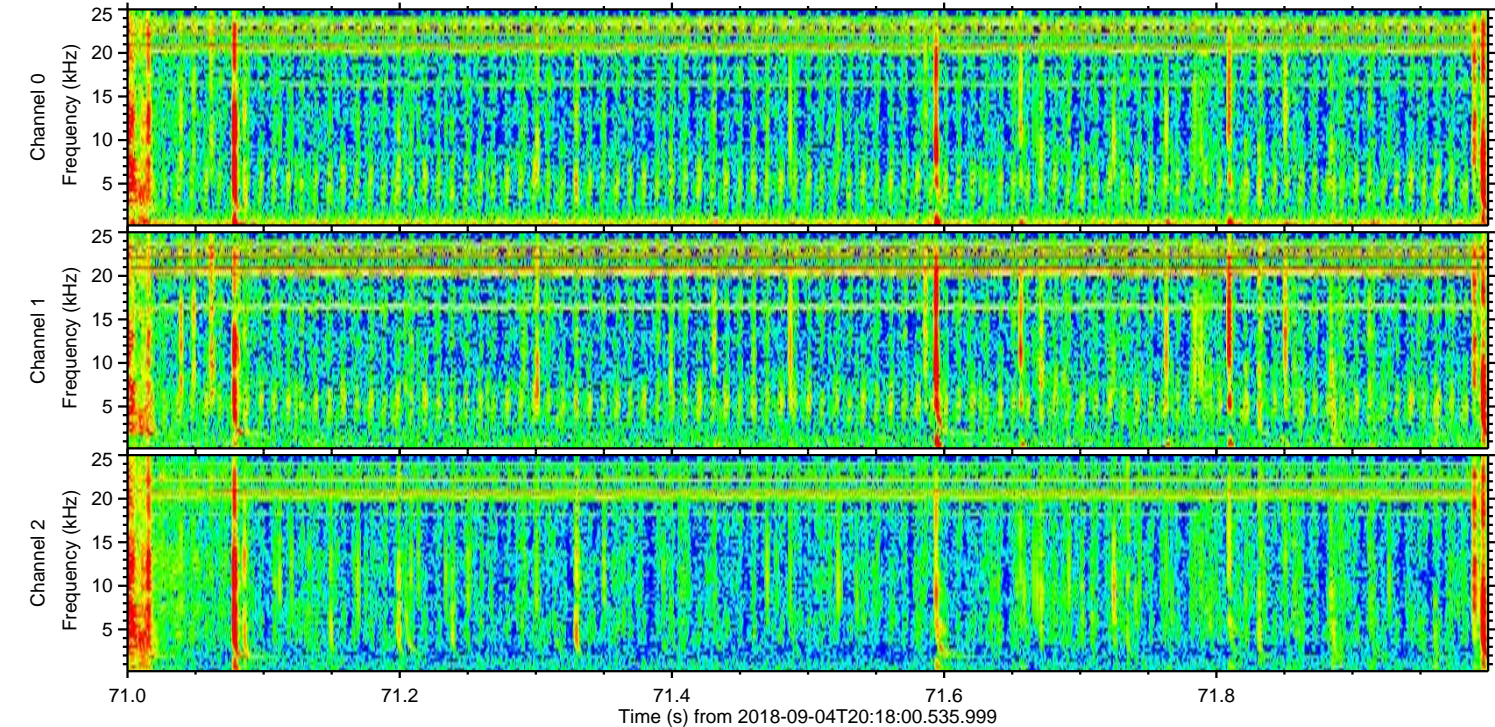
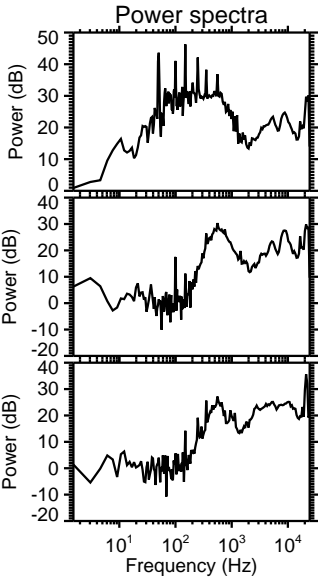
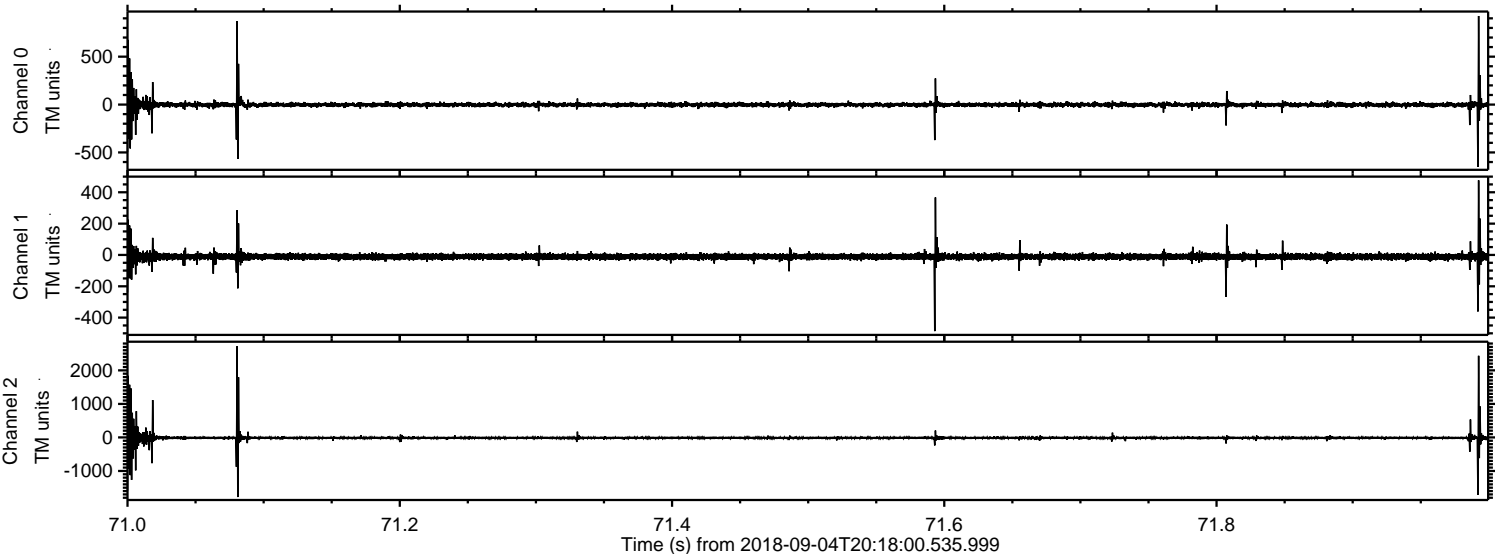

Processed Tue Sep 4 22:25:58 2018 by ELM ver.2012-10-06 from 001__elm20180904_201759__dat00.bin

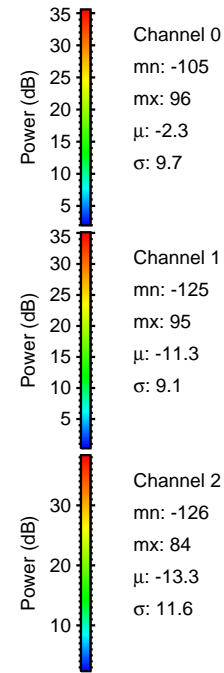
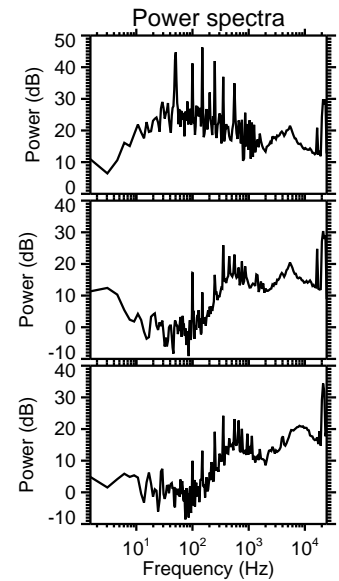
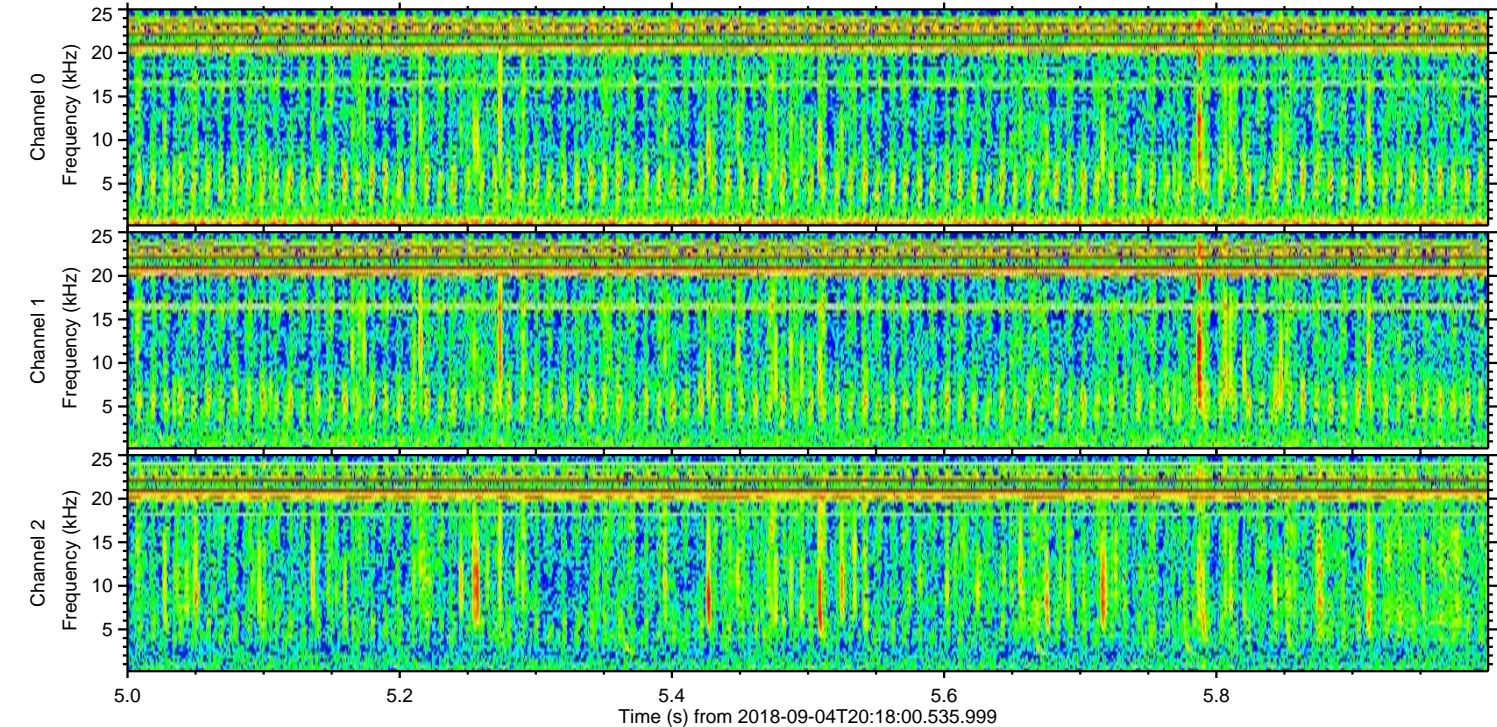
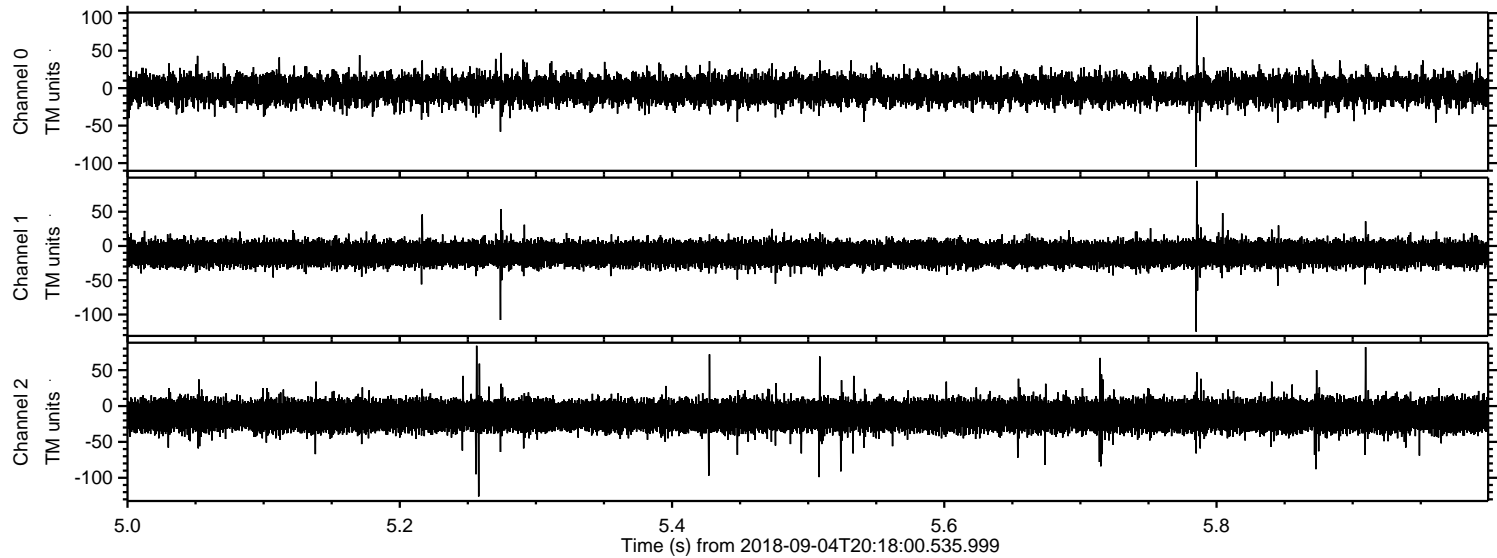

Channel 0
mn: -105
mx: 96
 μ : -2.3
 σ : 9.7

Channel 1
mn: -125
mx: 95
 μ : -11.3
 σ : 9.1

Channel 2
mn: -126
mx: 84
 μ : -13.3
 σ : 11.6