

ELMAVAN 3D WAVEFORMS (Measured data sampled at 50 kHz) 51000 packets of 144 samples from 2018-09-04T16:32:51.662.000.

Processed Tue Sep 4 18:40:57 2018 by ELM ver.2012-10-06 from 001__elm20180904_163250__dat00.bin

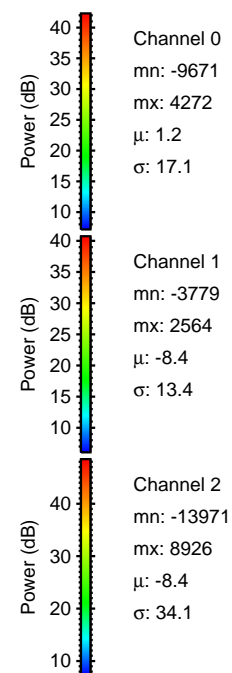

Processed Tue Sep 4 18:41:04 2018 by ELM ver.2012-10-06 from 001__elm20180904_163250__dat00.bin

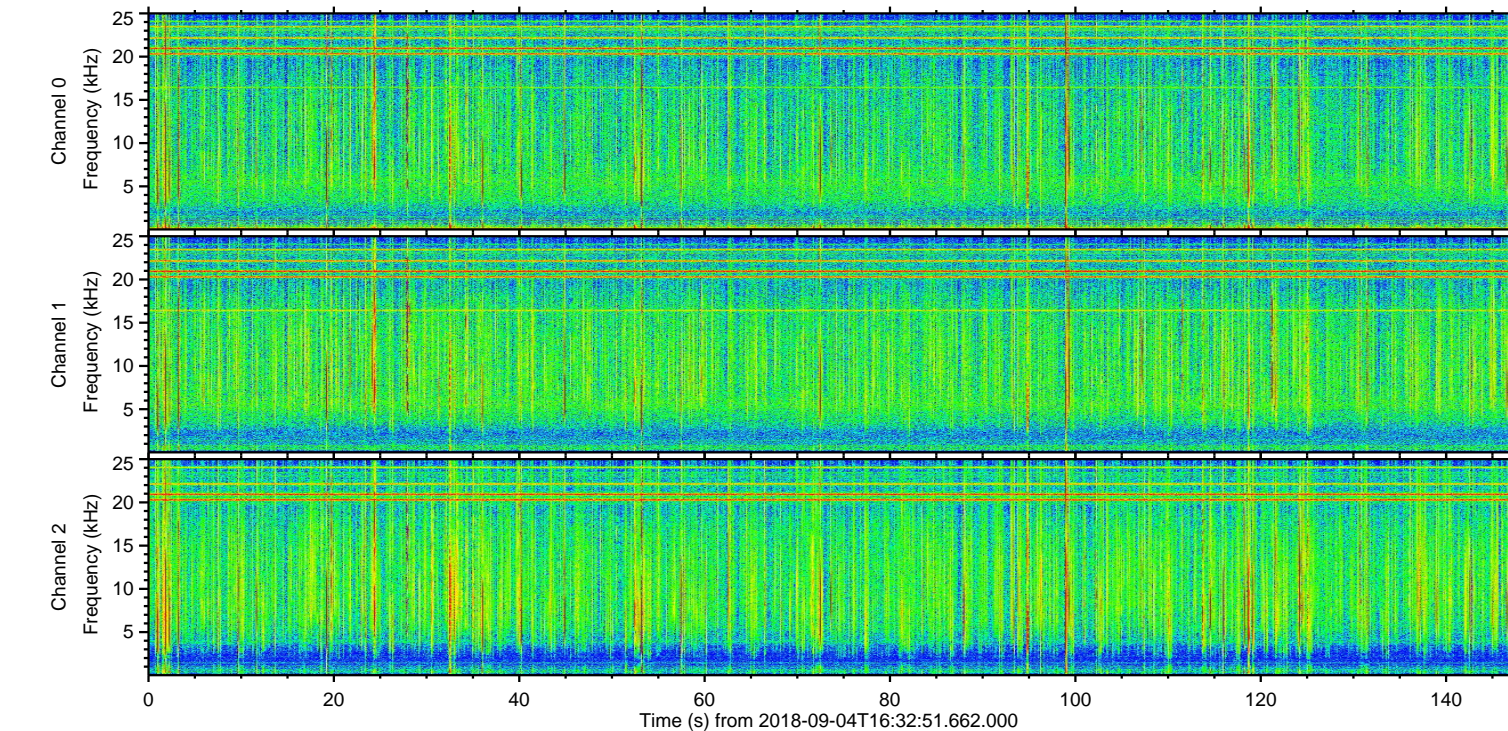
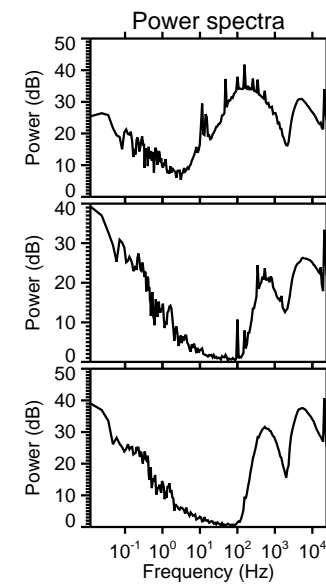
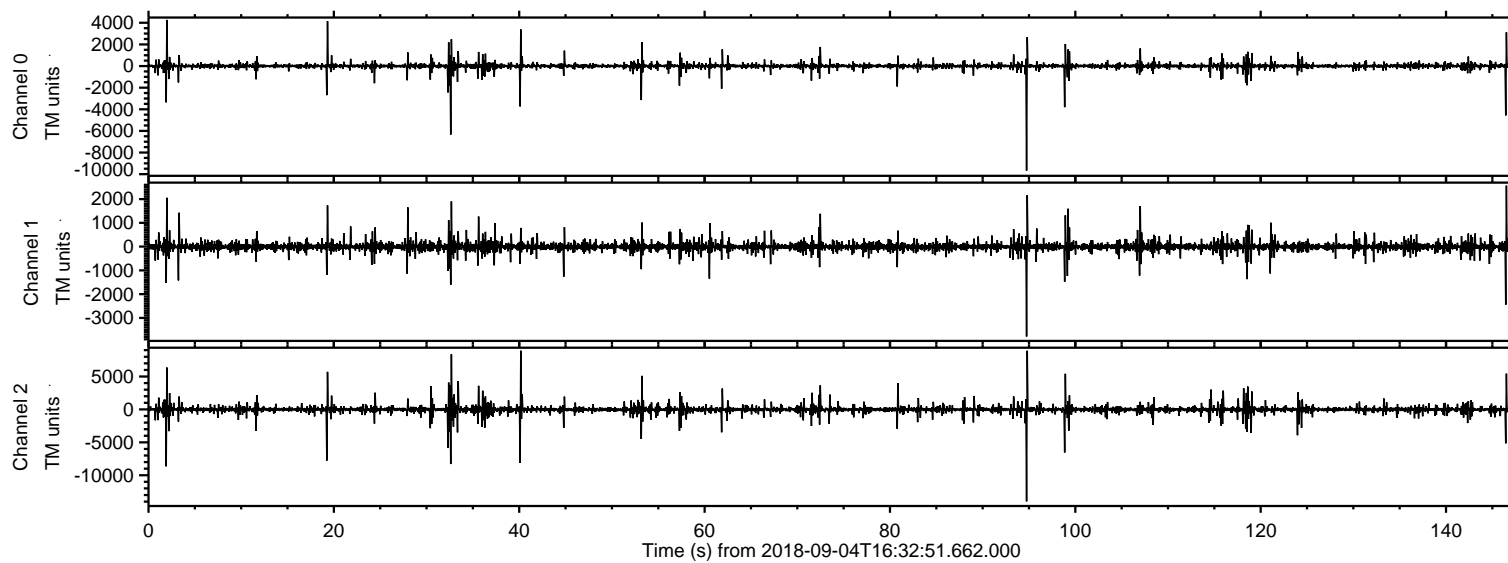
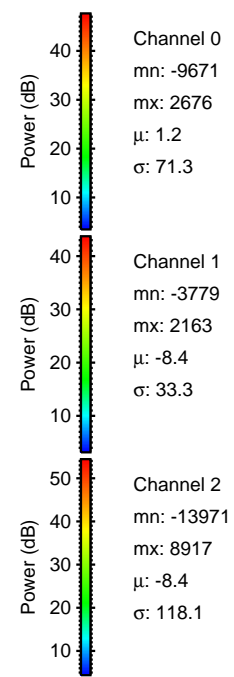
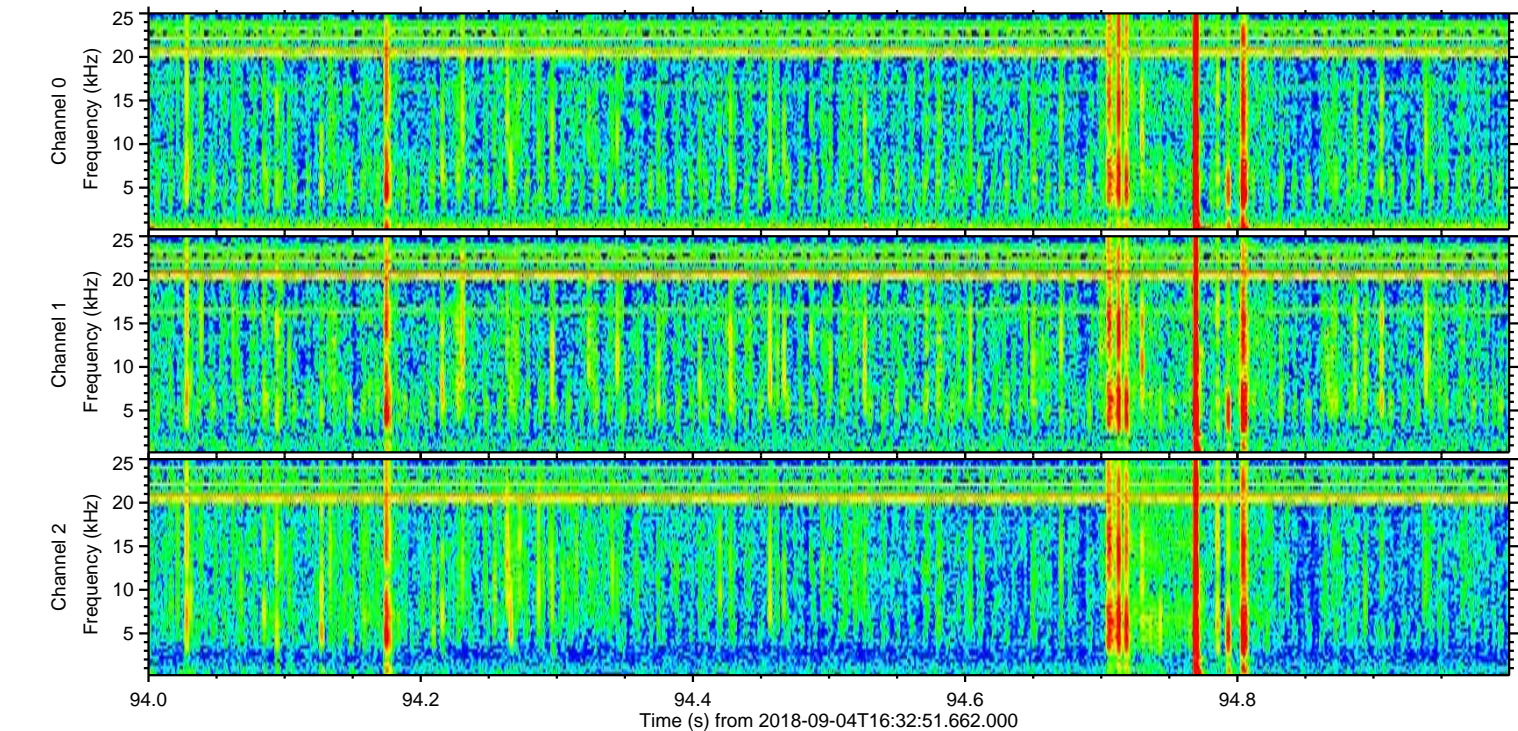
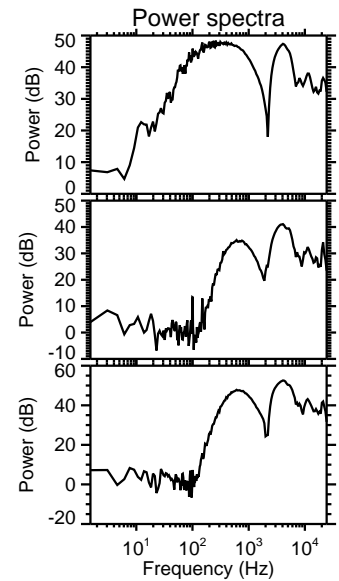
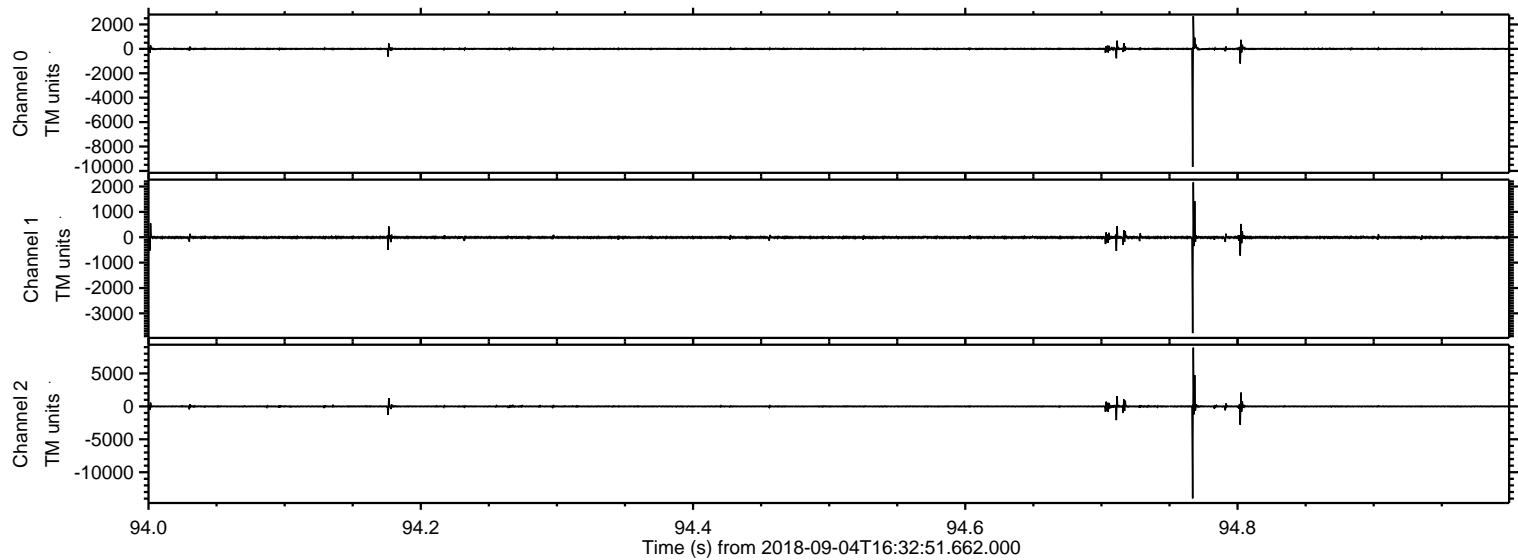

Processed Tue Sep 4 18:41:04 2018 by ELM ver.2012-10-06 from 001__elm20180904_163250__dat00.bin

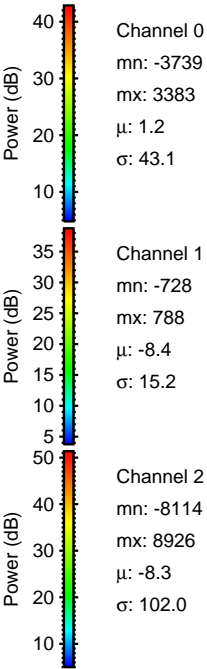
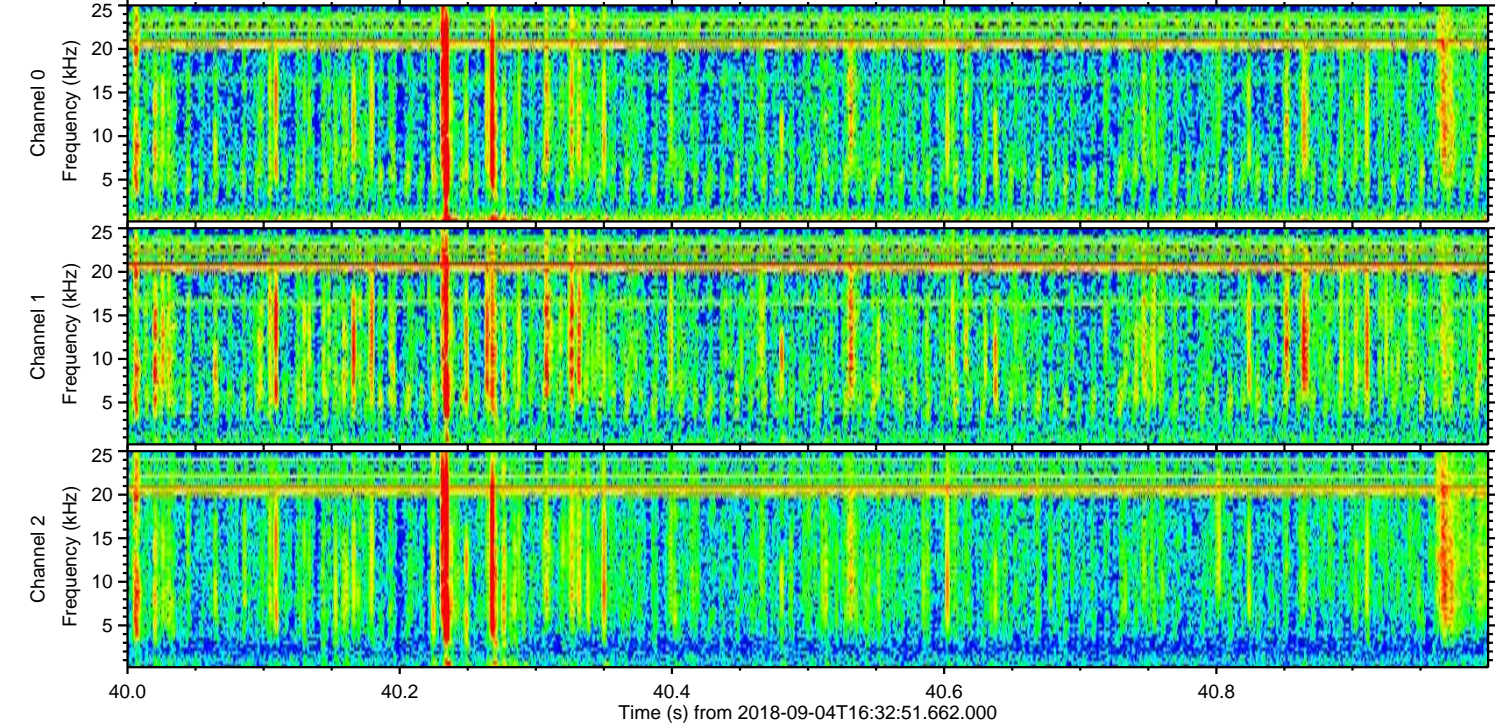
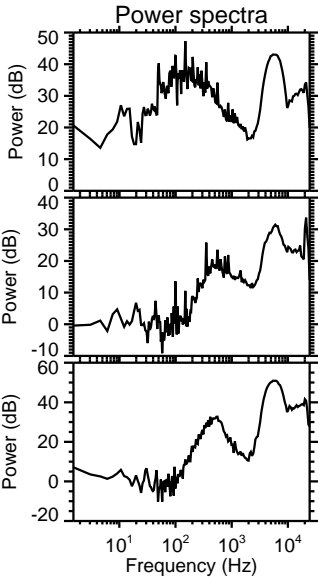
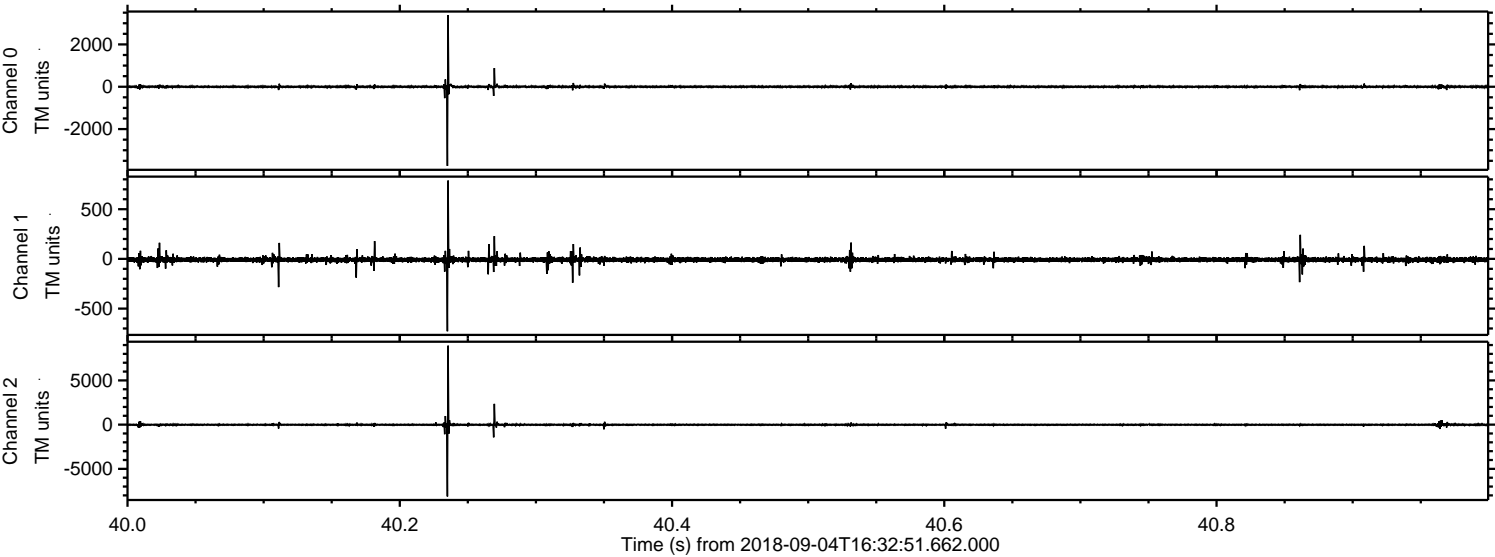

Processed Tue Sep 4 18:41:05 2018 by ELM ver.2012-10-06 from 001__elm20180904_163250__dat00.bin

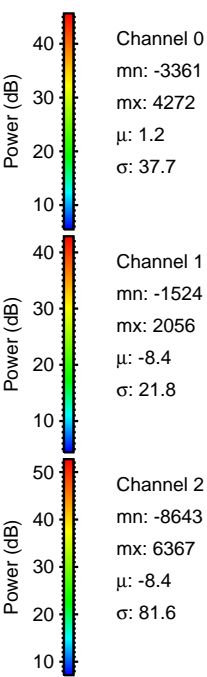
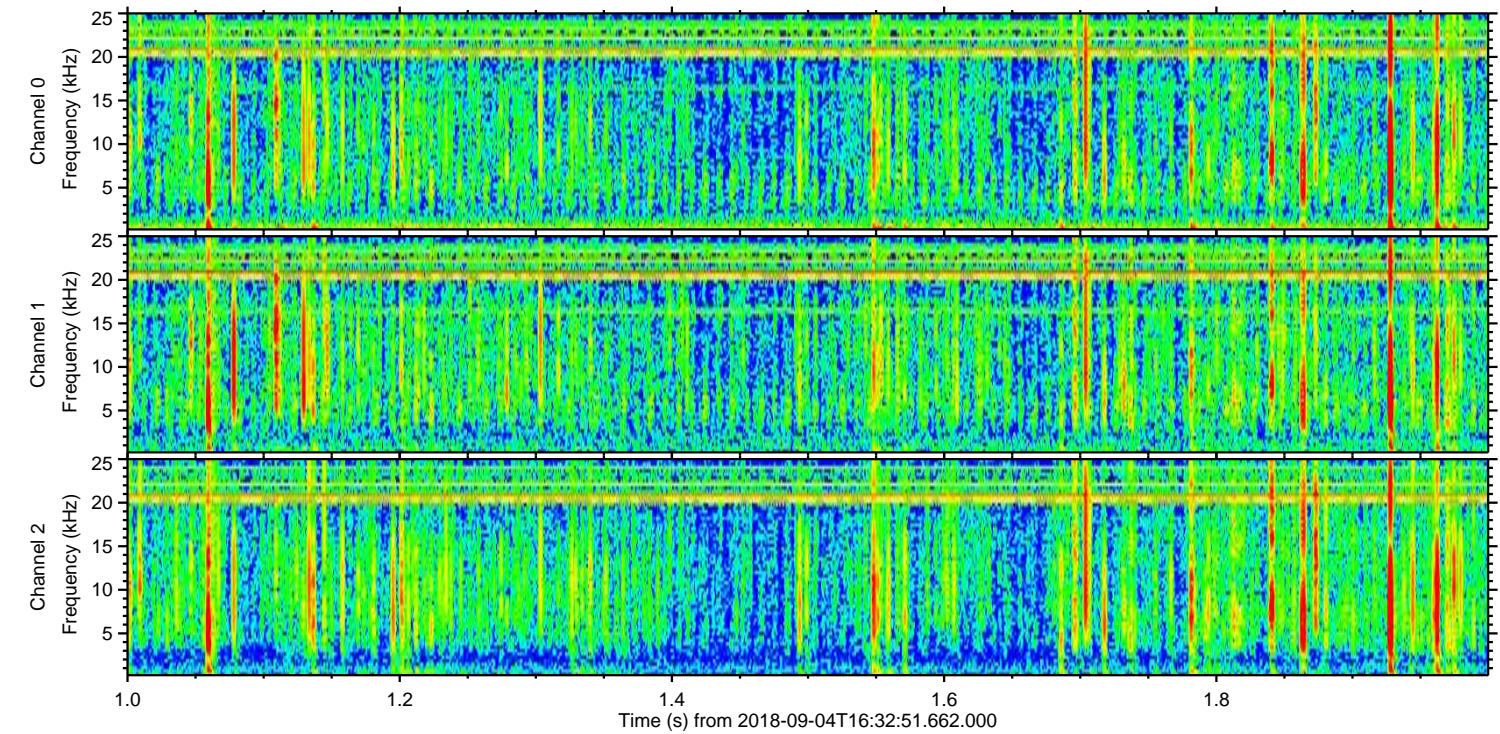
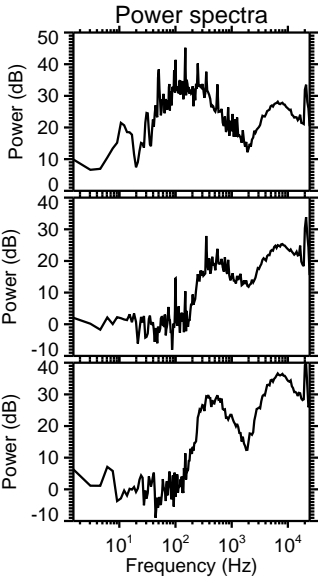
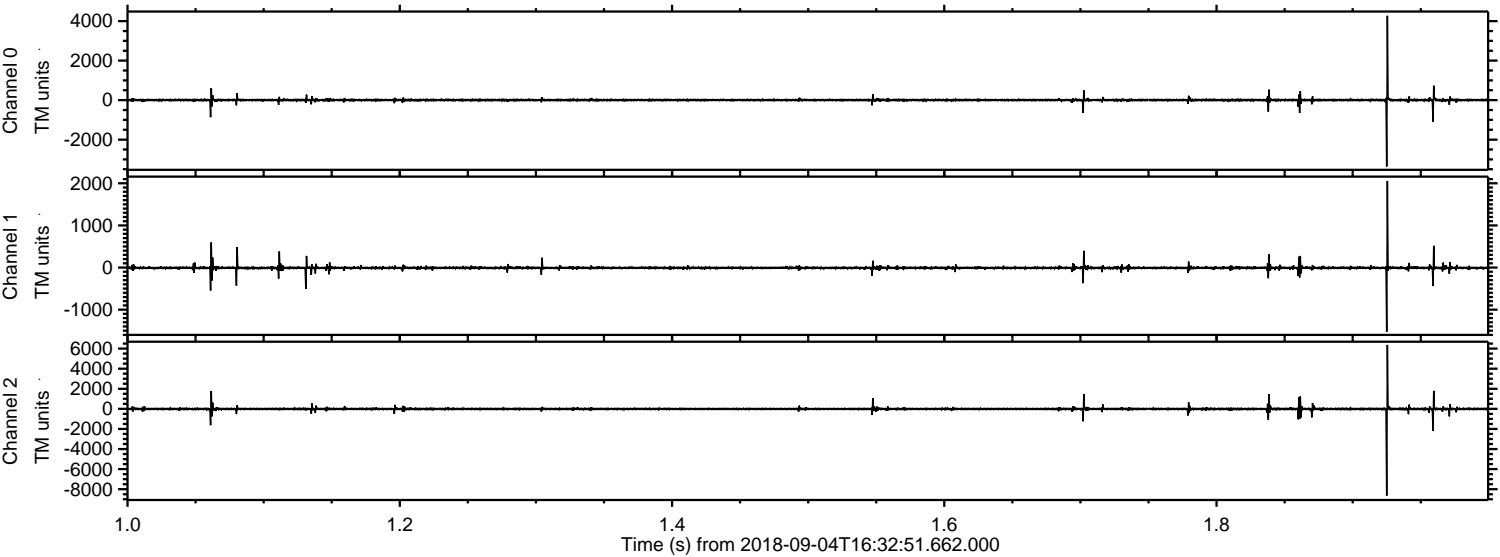

Processed Tue Sep 4 18:41:06 2018 by ELM ver.2012-10-06 from 001__elm20180904_163250__dat00.bin

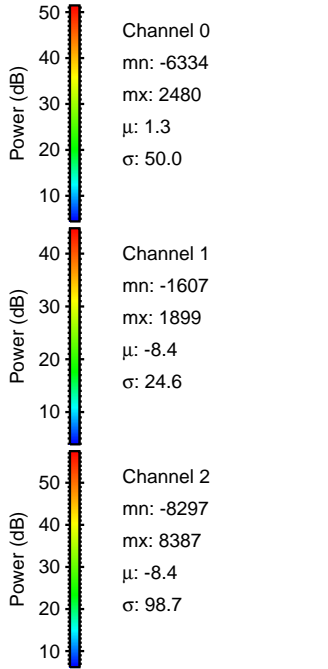
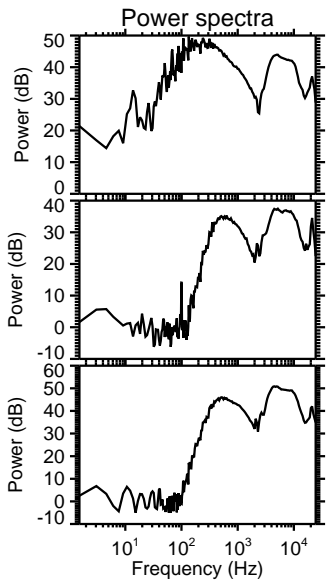
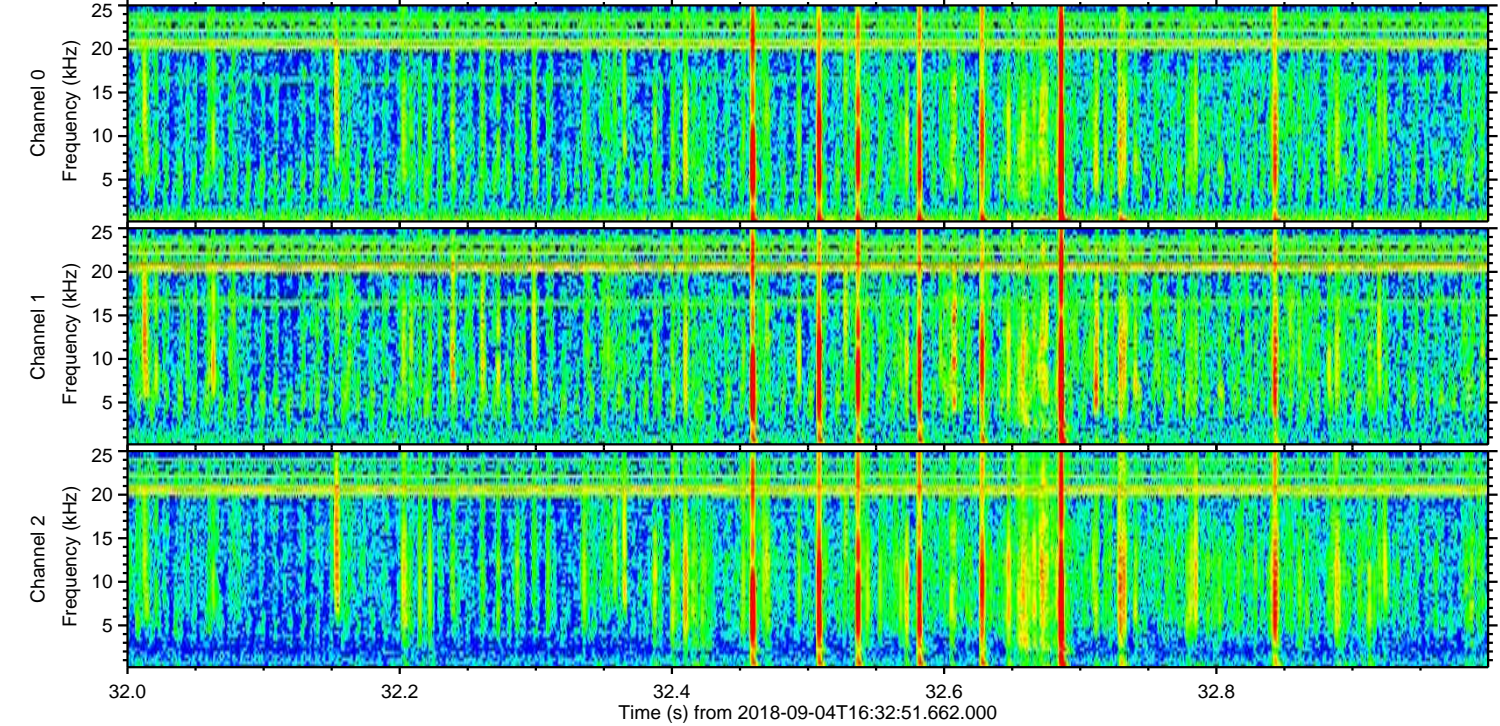
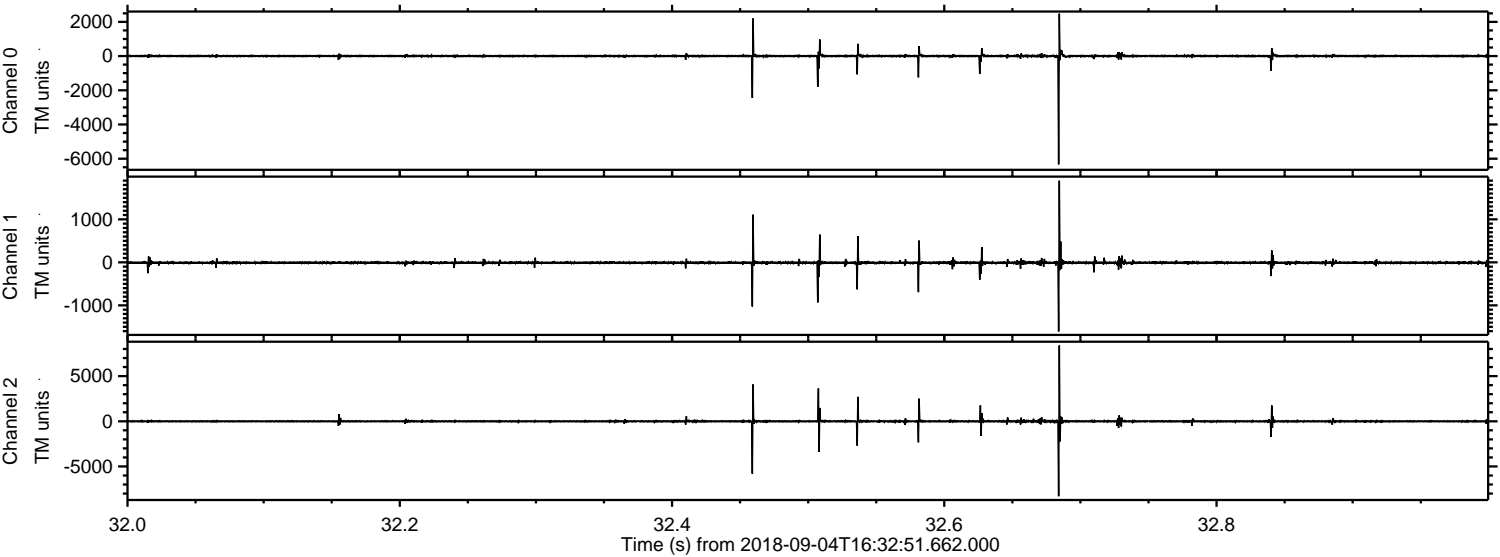

Processed Tue Sep 4 18:41:07 2018 by ELM ver.2012-10-06 from 001__elm20180904_163250__dat00.bin

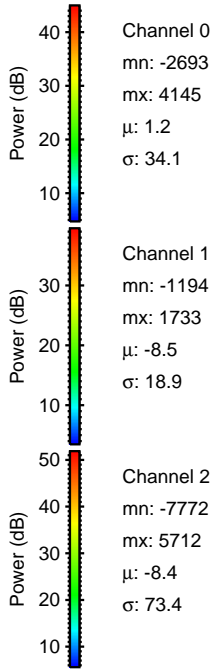
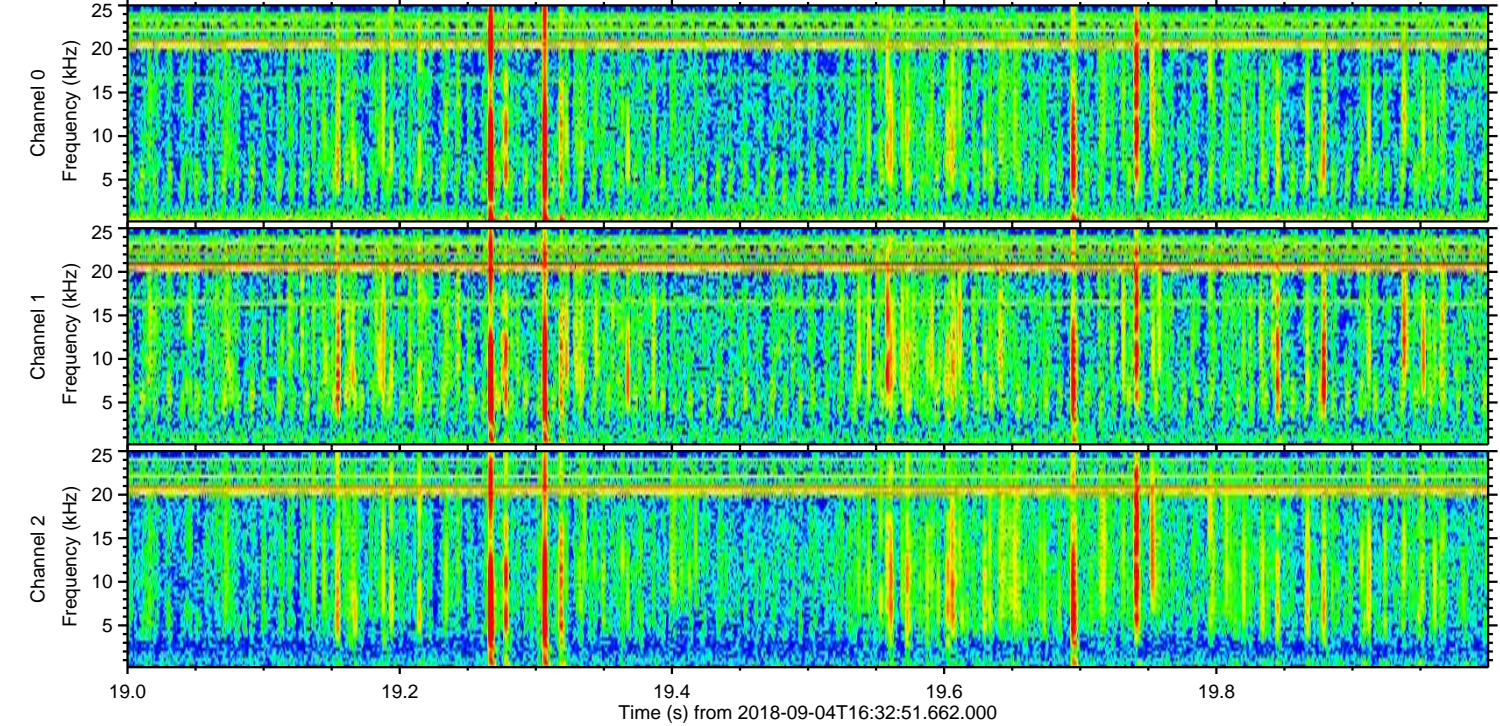
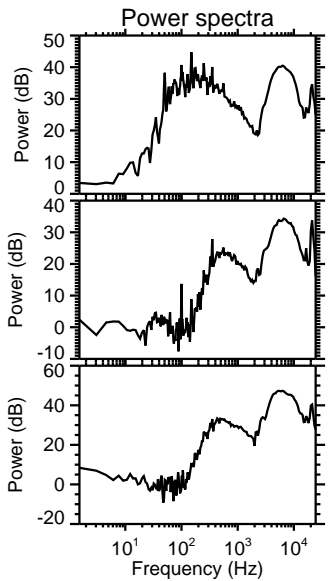
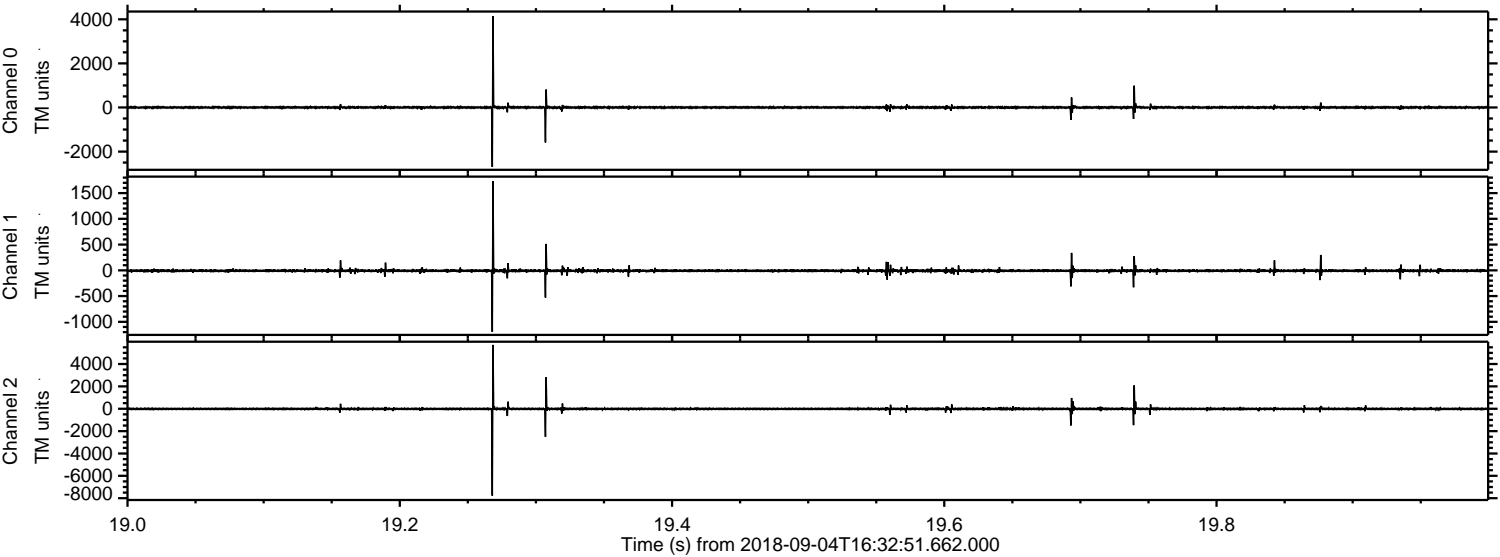

Channel 0
mn: -2693
mx: 4145
 μ : 1.2
 σ : 34.1

Channel 1
mn: -1194
mx: 1733
 μ : -8.5
 σ : 18.9

Channel 2
mn: -7772
mx: 5712
 μ : -8.4
 σ : 73.4

Processed Tue Sep 4 18:41:08 2018 by ELM ver.2012-10-06 from 001__elm20180904_163250__dat00.bin

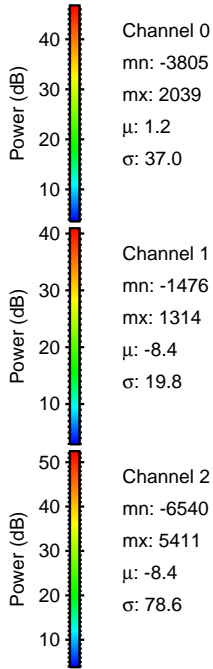
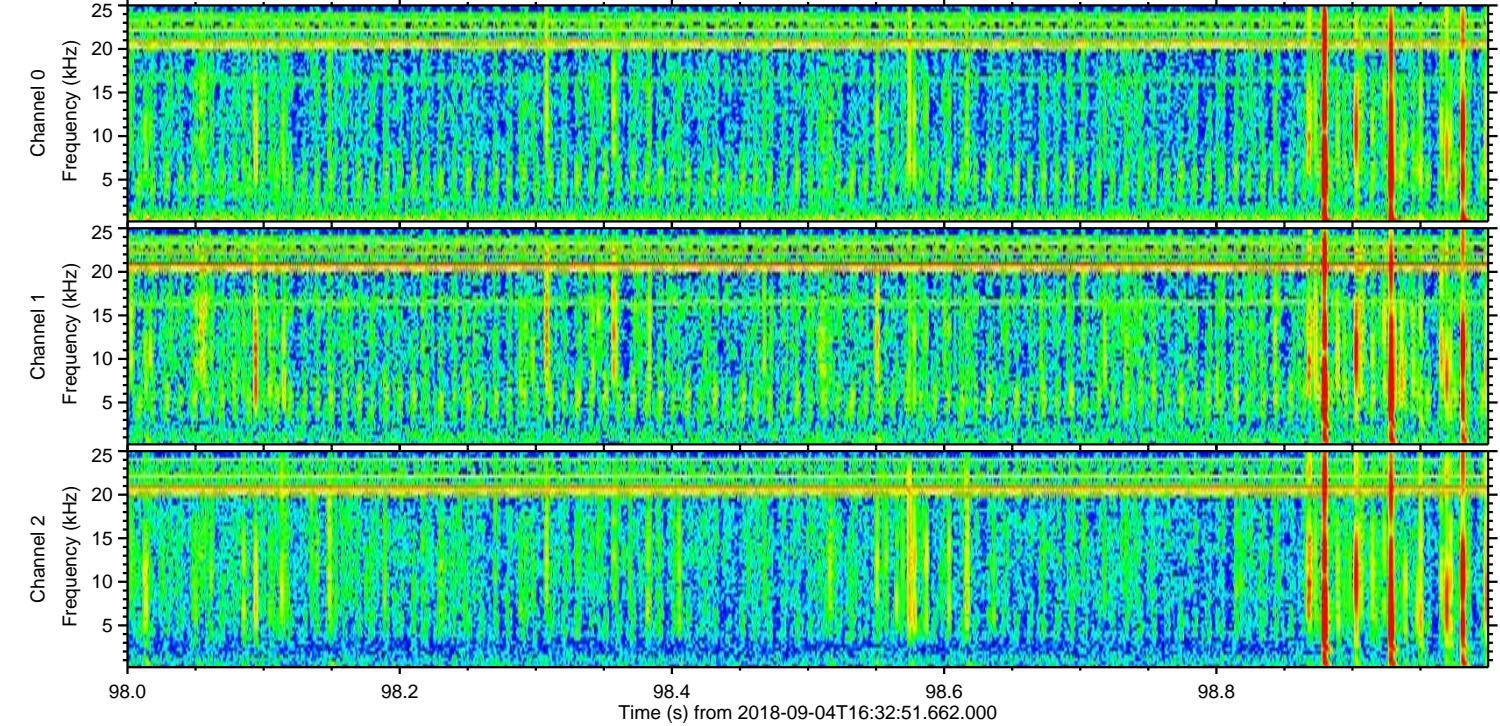
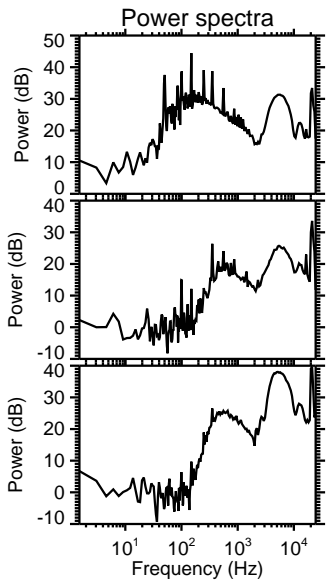
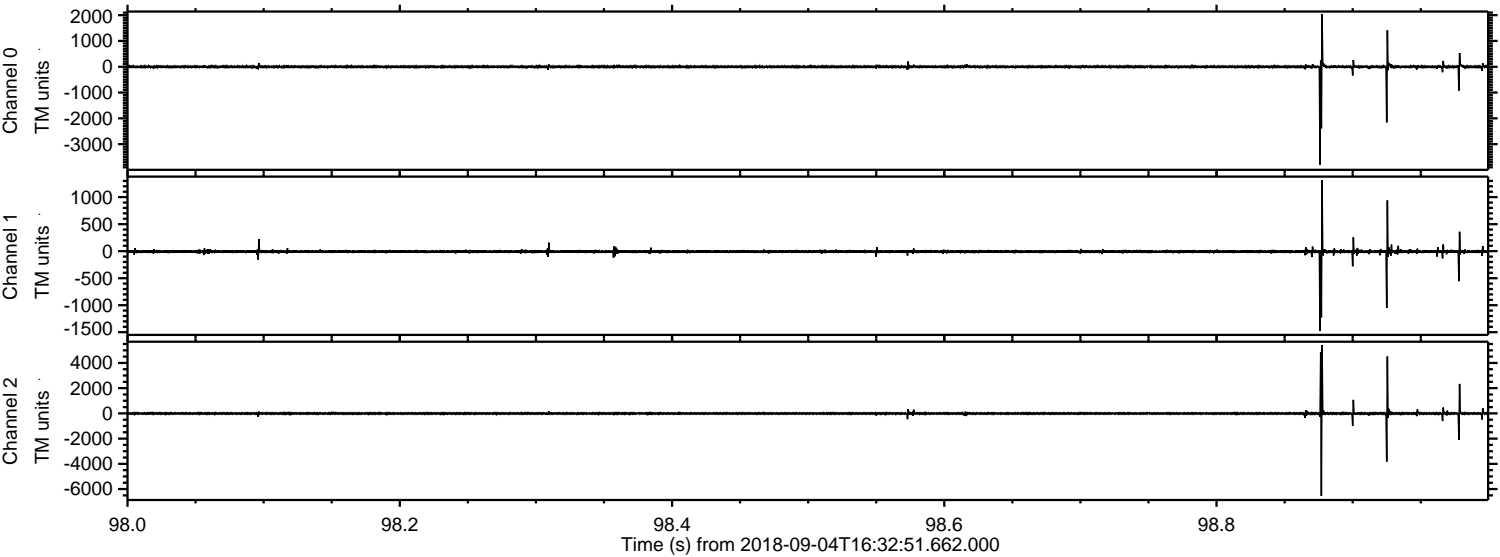

Processed Tue Sep 4 18:41:09 2018 by ELM ver.2012-10-06 from 001__elm20180904_163250__dat00.bin

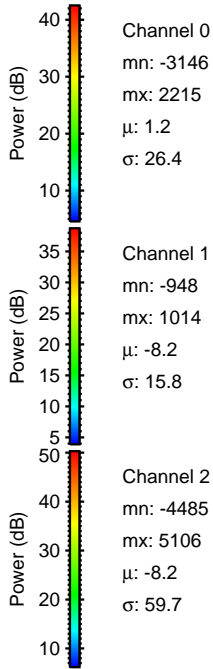
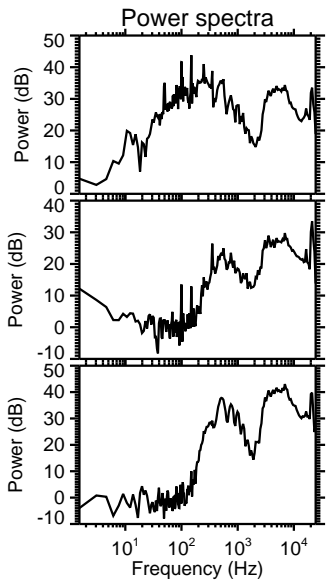
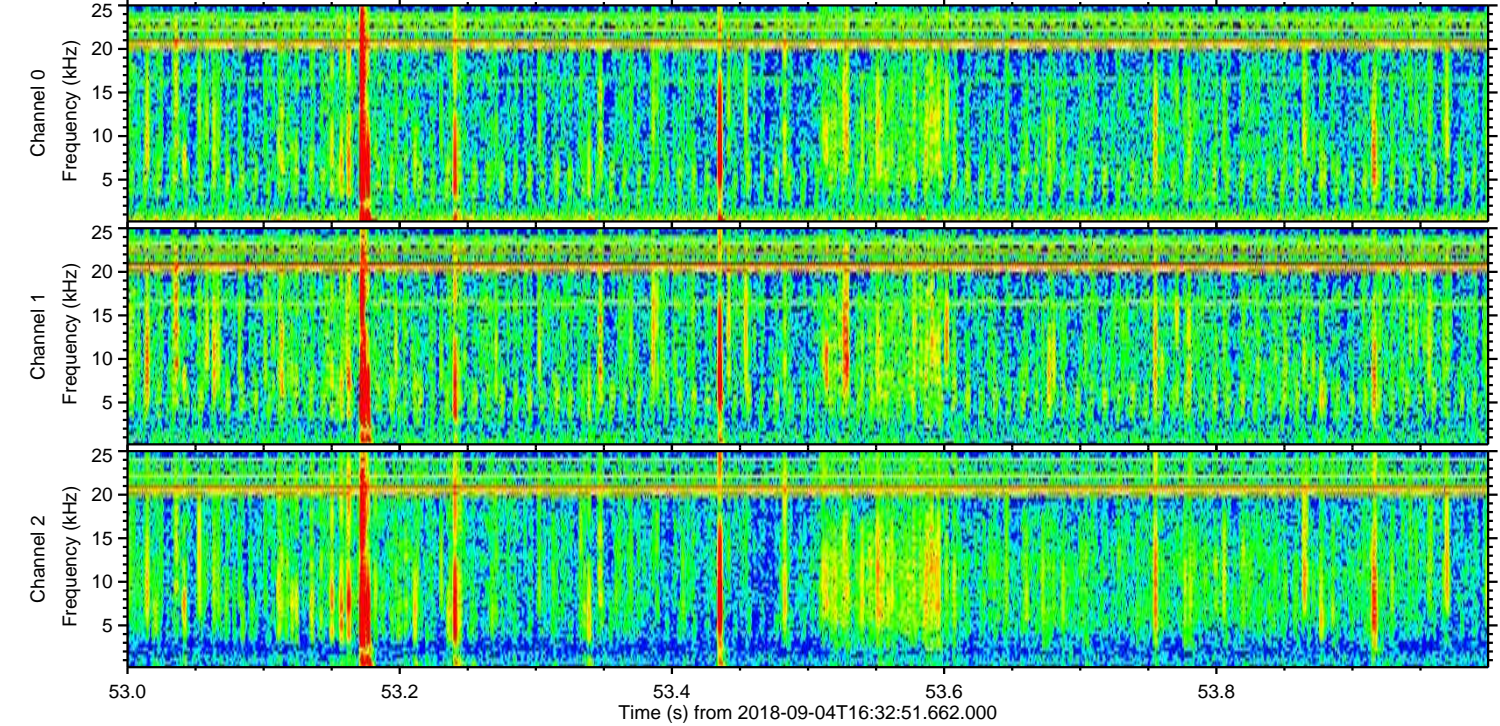
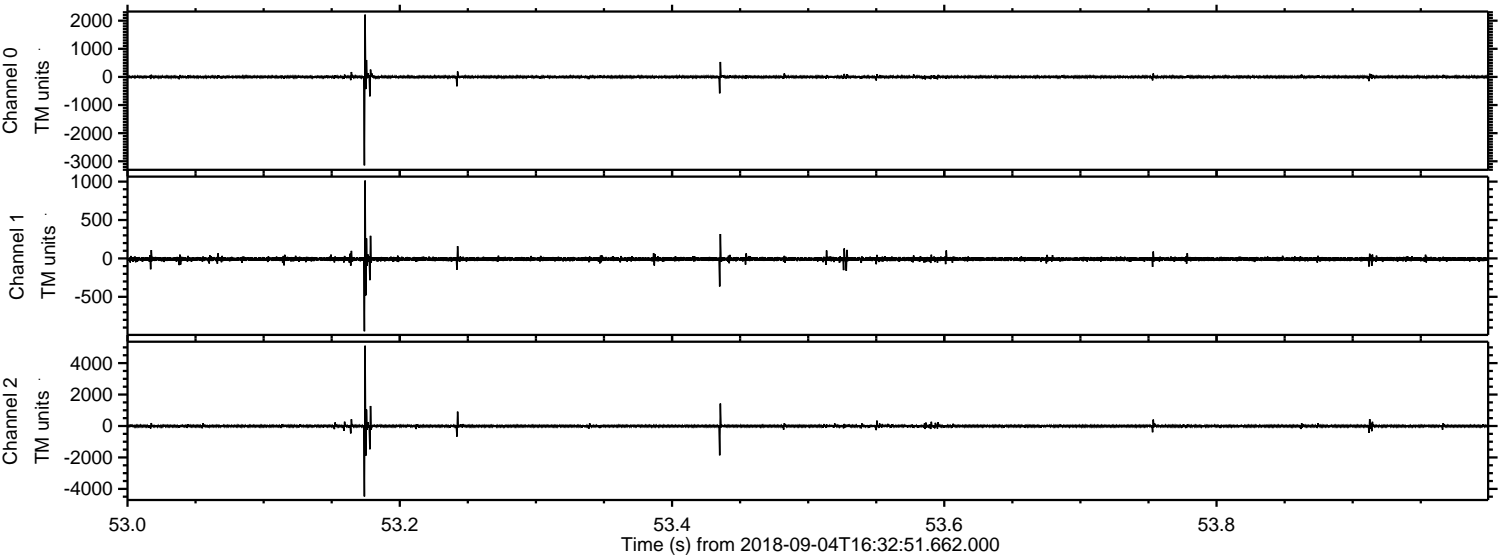

Processed Tue Sep 4 18:41:09 2018 by ELM ver.2012-10-06 from 001__elm20180904_163250__dat00.bin

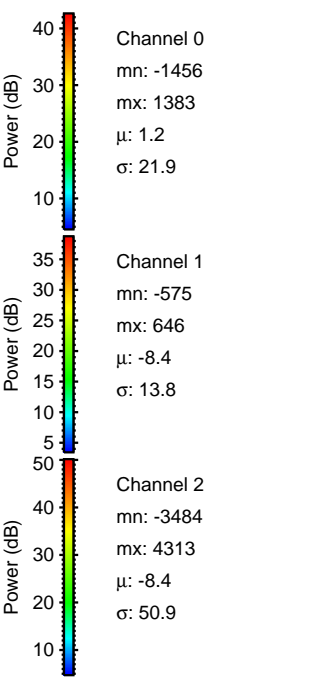
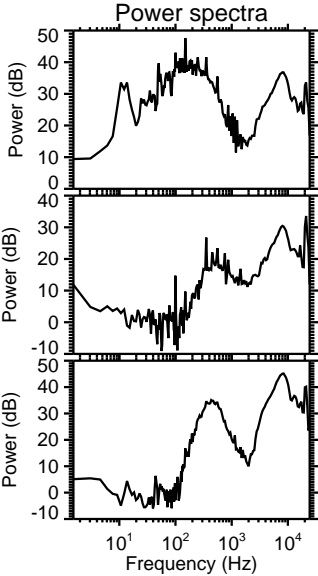
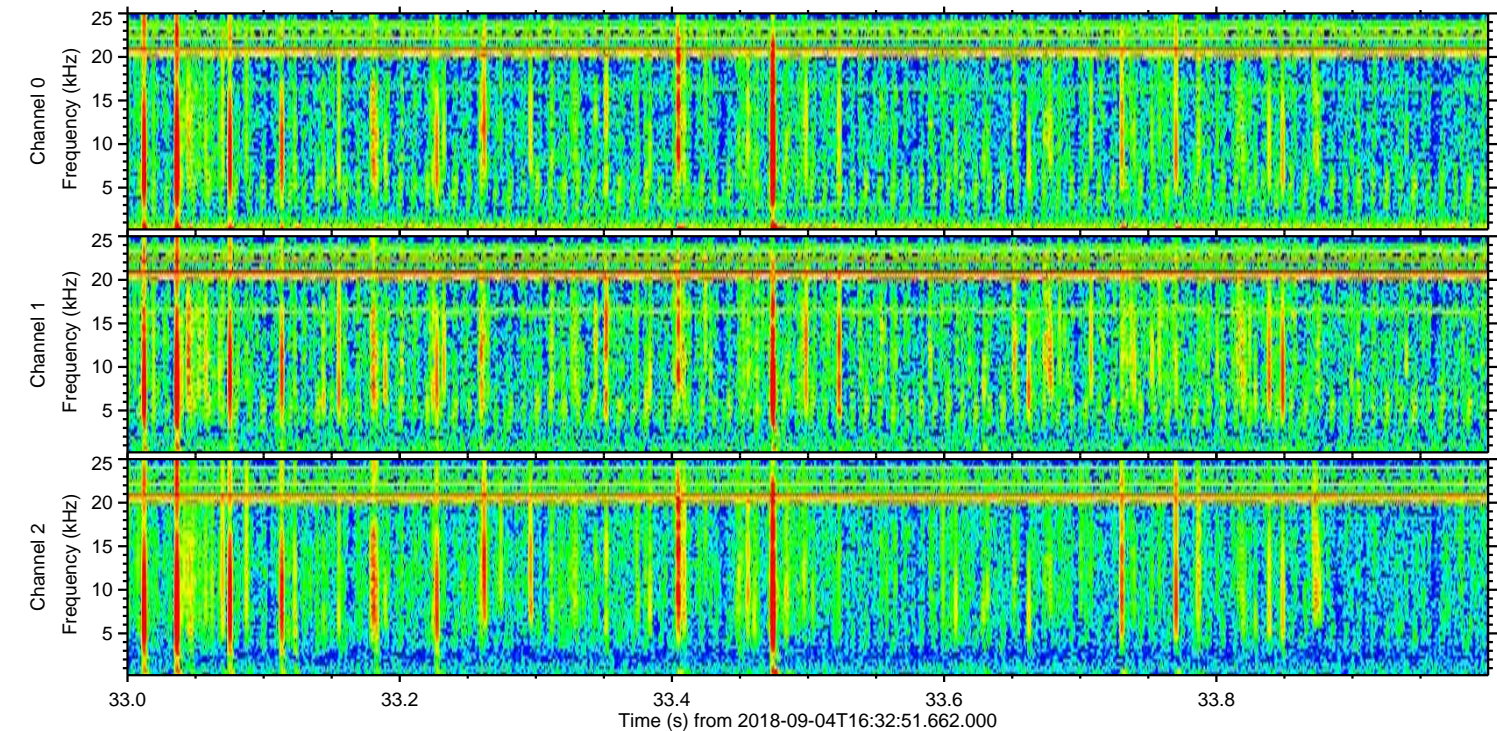
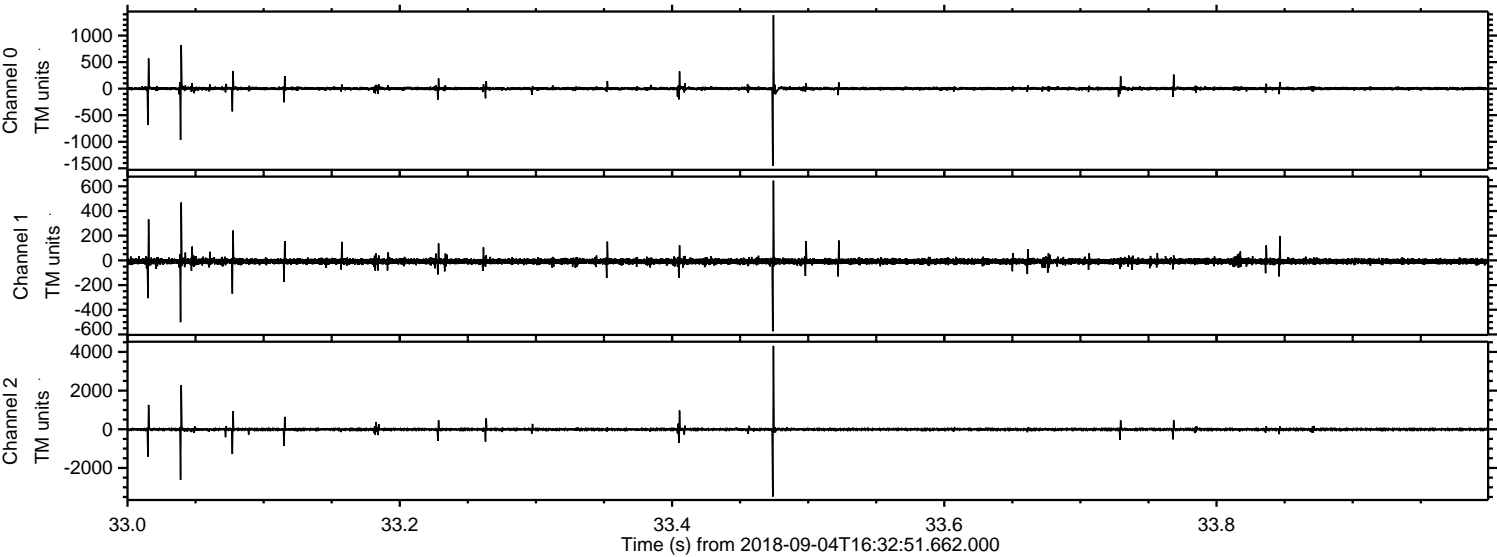

Processed Tue Sep 4 18:41:10 2018 by ELM ver.2012-10-06 from 001__elm20180904_163250__dat00.bin

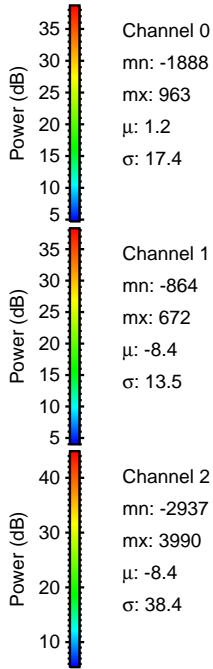
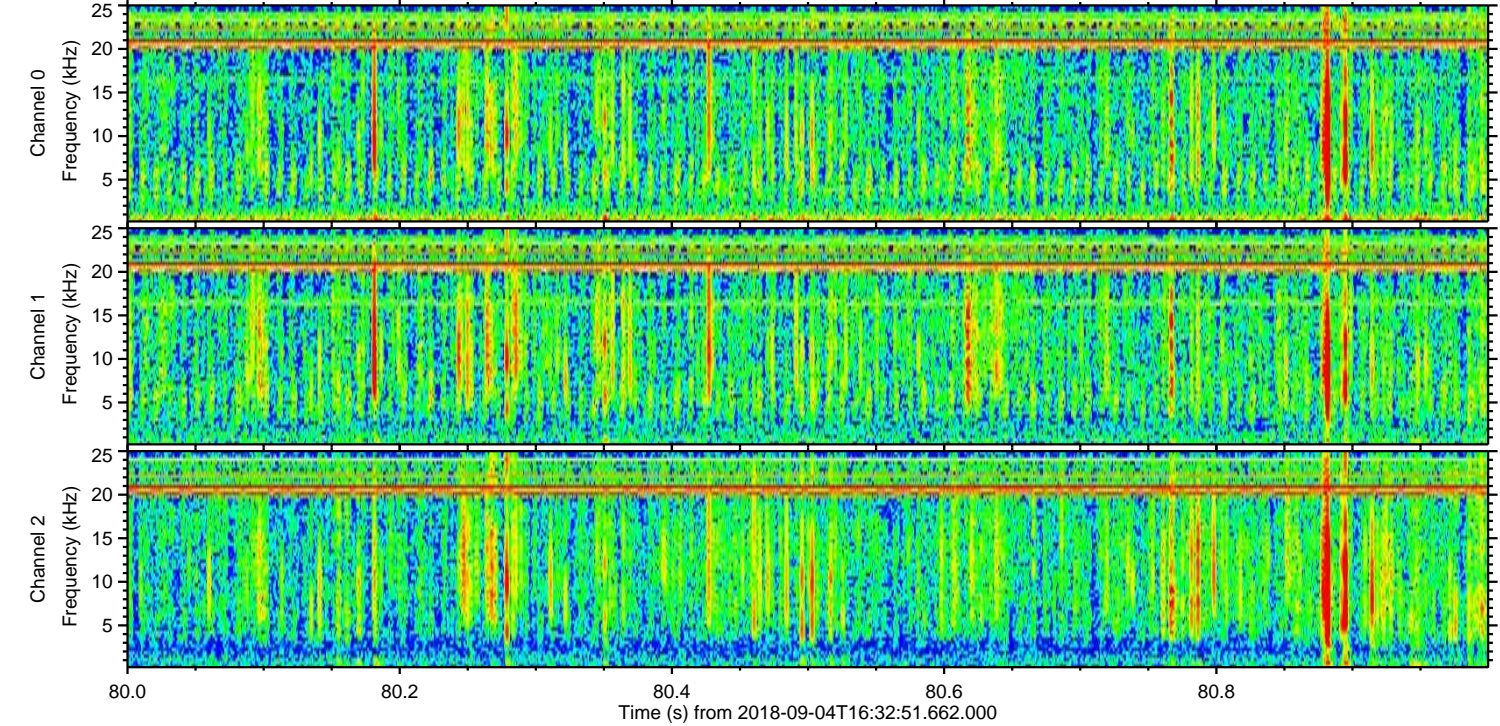
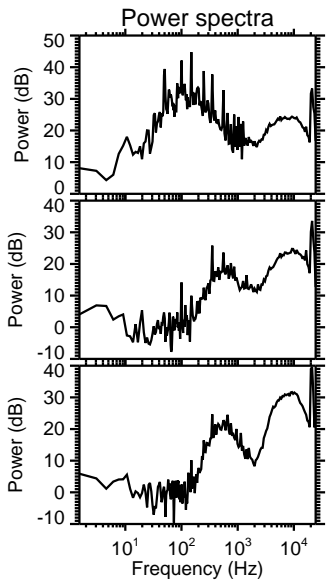
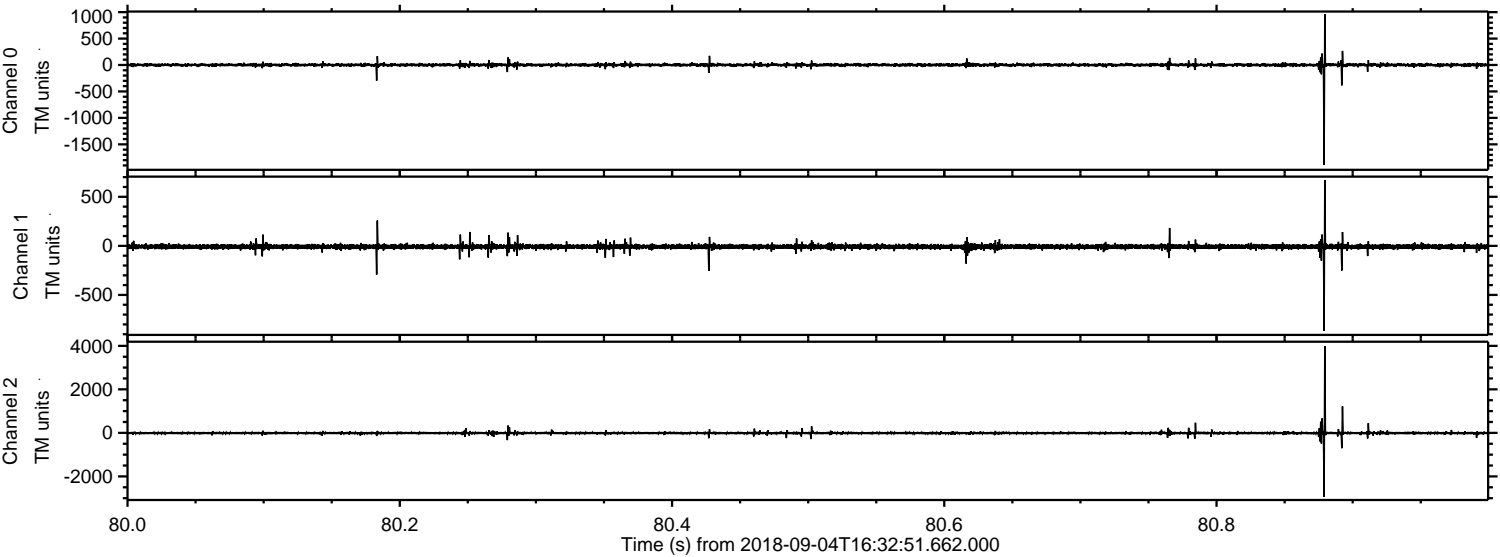

Channel 0
mn: -1888
mx: 963
 μ : 1.2
 σ : 17.4

Channel 1
mn: -864
mx: 672
 μ : -8.4
 σ : 13.5

Channel 2
mn: -2937
mx: 3990
 μ : -8.4
 σ : 38.4

