

ELMAVAN 3D WAVEFORMS (Measured data sampled at 50 kHz) 51000 packets of 144 samples from 2018-09-04T12:47:42.825.999.

Processed Tue Sep 4 14:55:51 2018 by ELM ver.2012-10-06 from 001__elm20180904_124741__dat00.bin

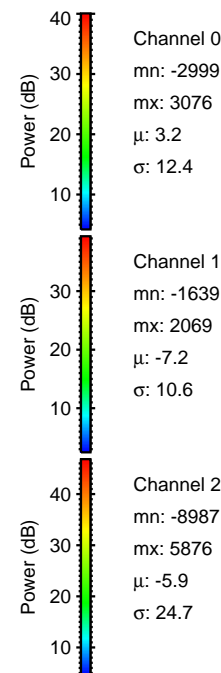

Processed Tue Sep 4 14:55:58 2018 by ELM ver.2012-10-06 from 001__elm20180904_124741__dat00.bin

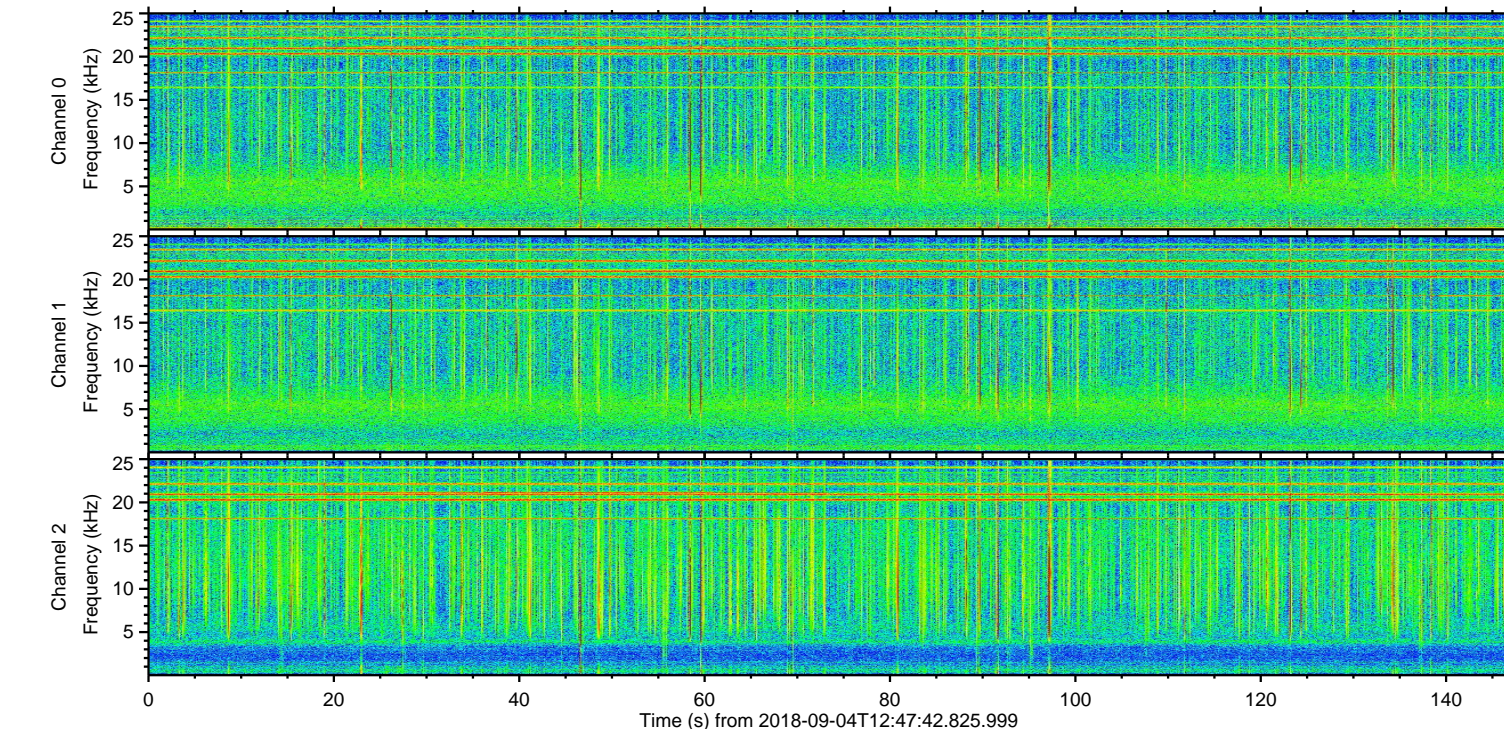
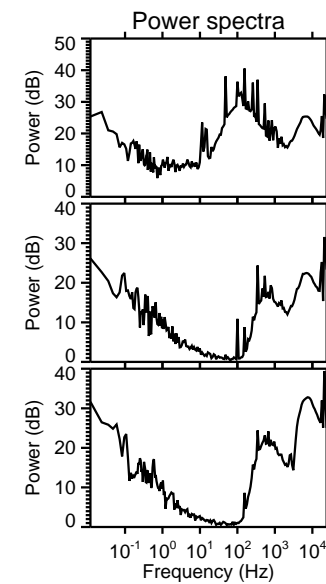
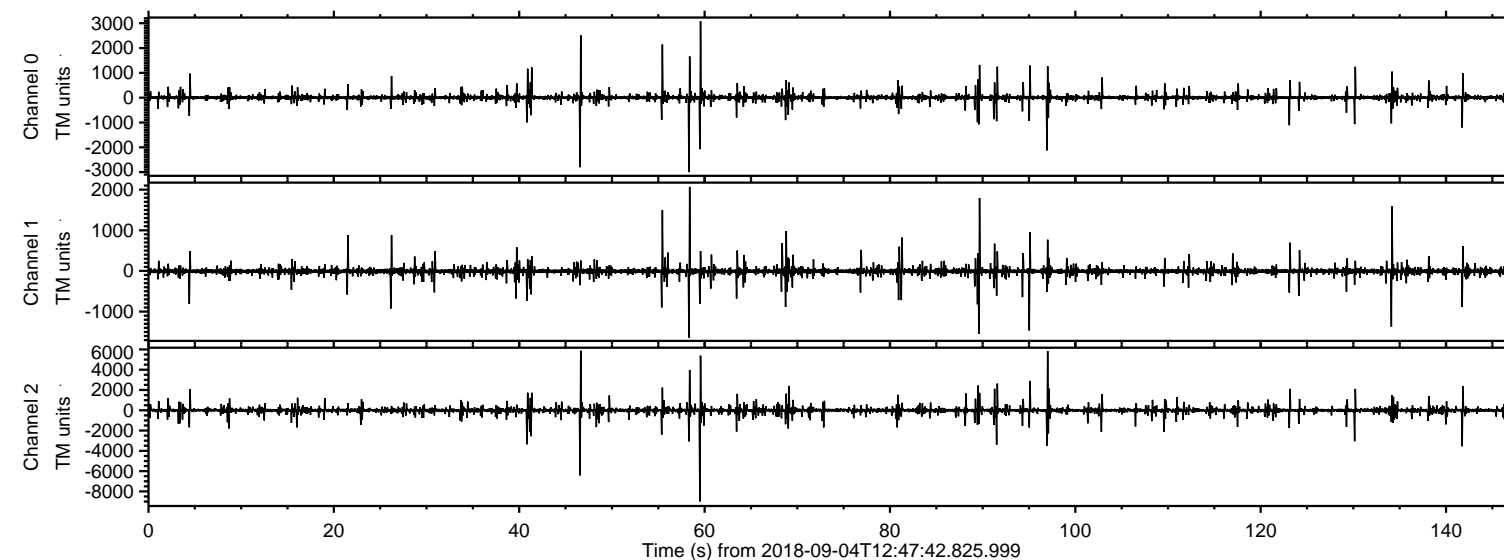
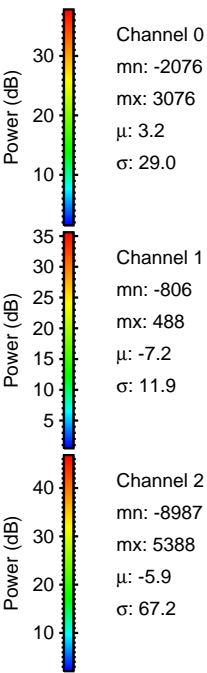
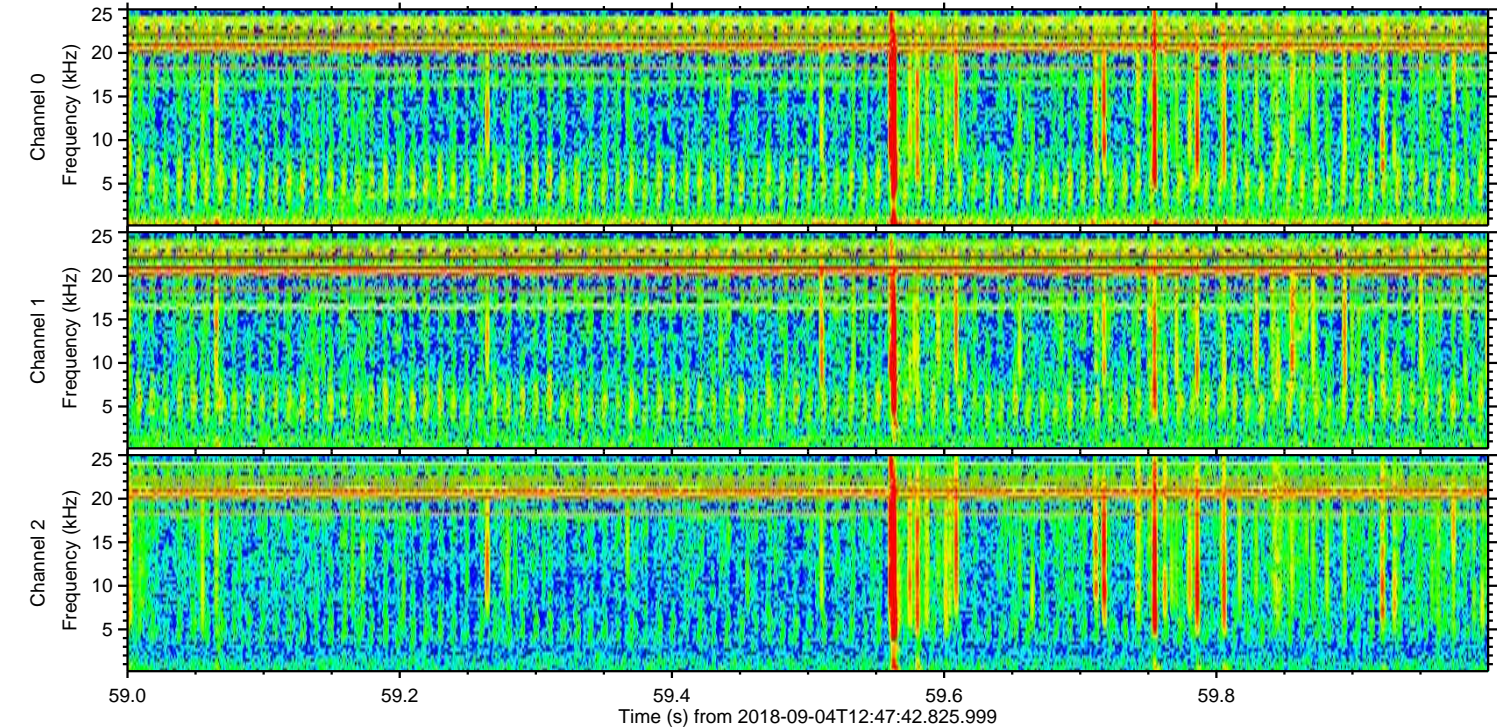
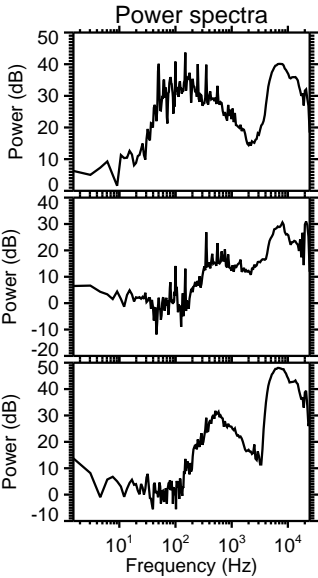
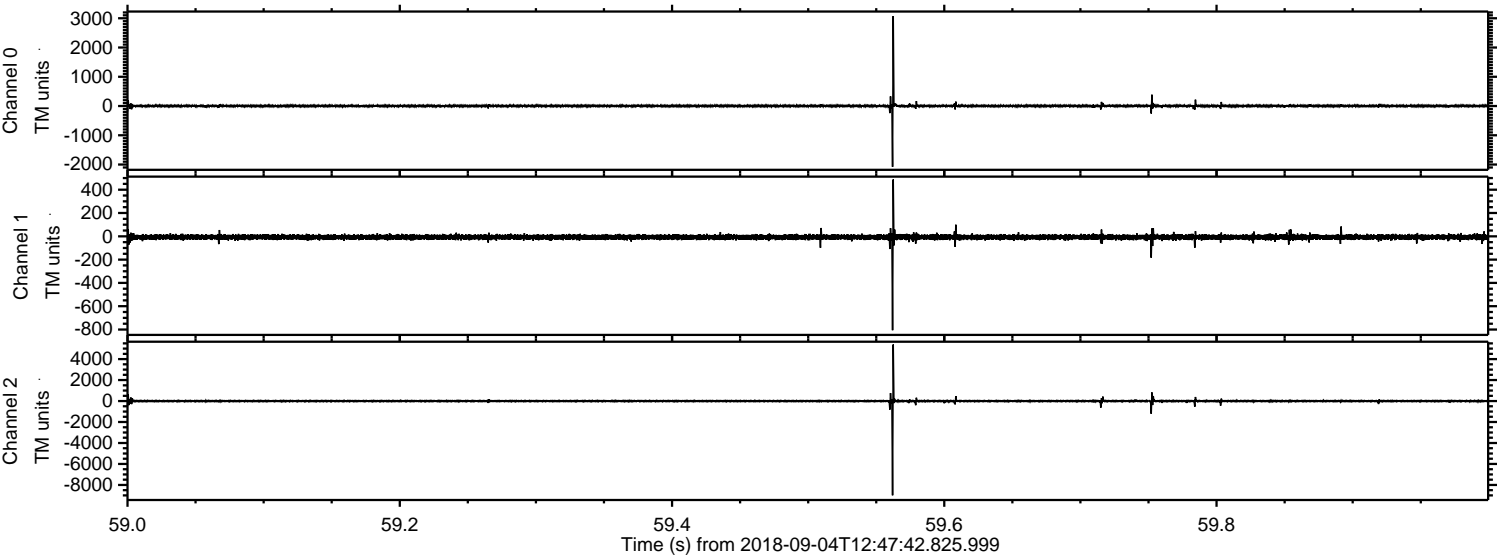

ELMAVAN 3D WAVEFORMS (Measured data sampled at 50 kHz) 51000 packets of 144 samples from 2018-09-04T12:47:42.825.999. Part 47/147

Processed Tue Sep 4 14:55:59 2018 by ELM ver.2012-10-06 from 001__elm20180904_124741__dat00.bin

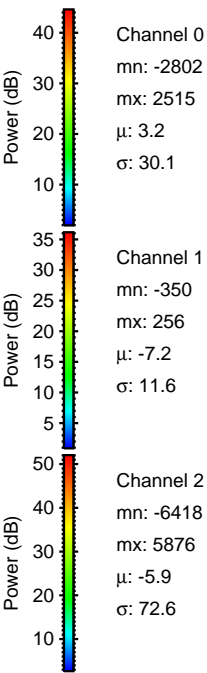
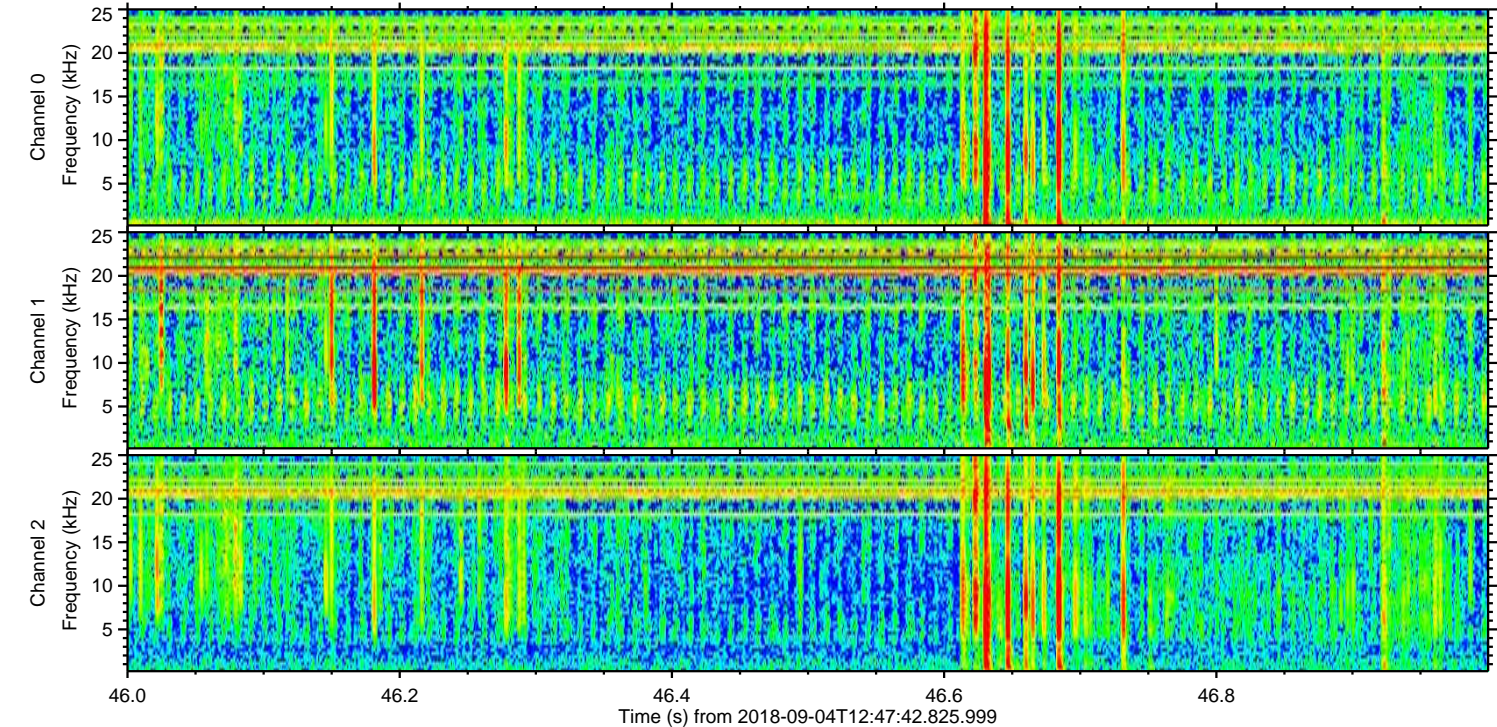
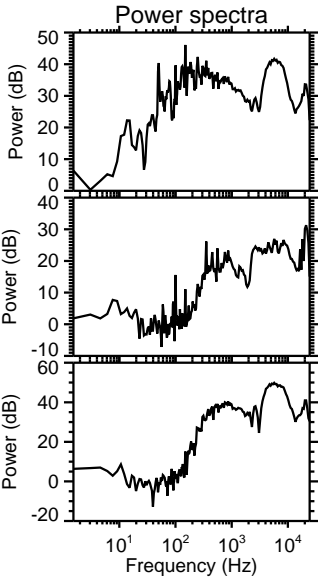
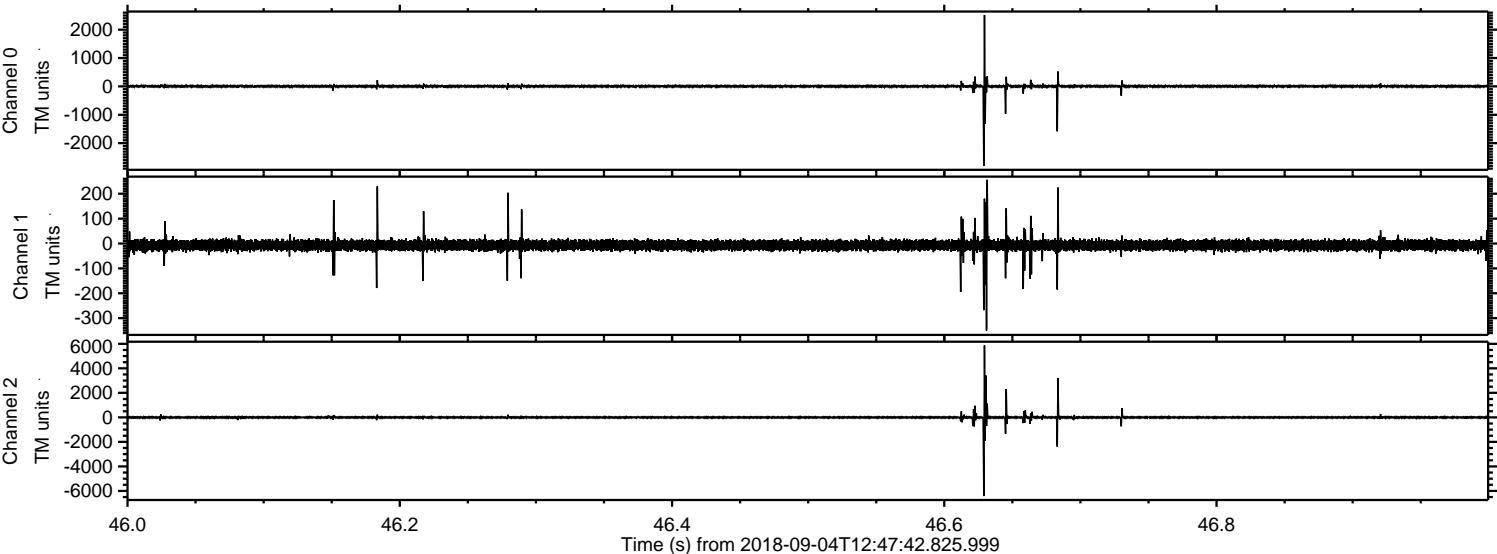

Processed Tue Sep 4 14:56:00 2018 by ELM ver.2012-10-06 from 001__elm20180904_124741__dat00.bin

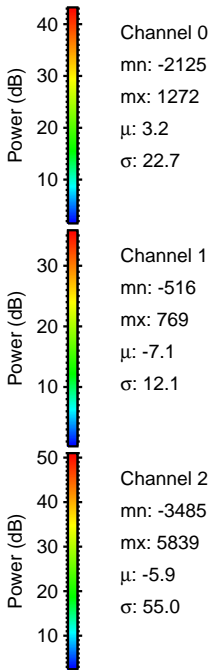
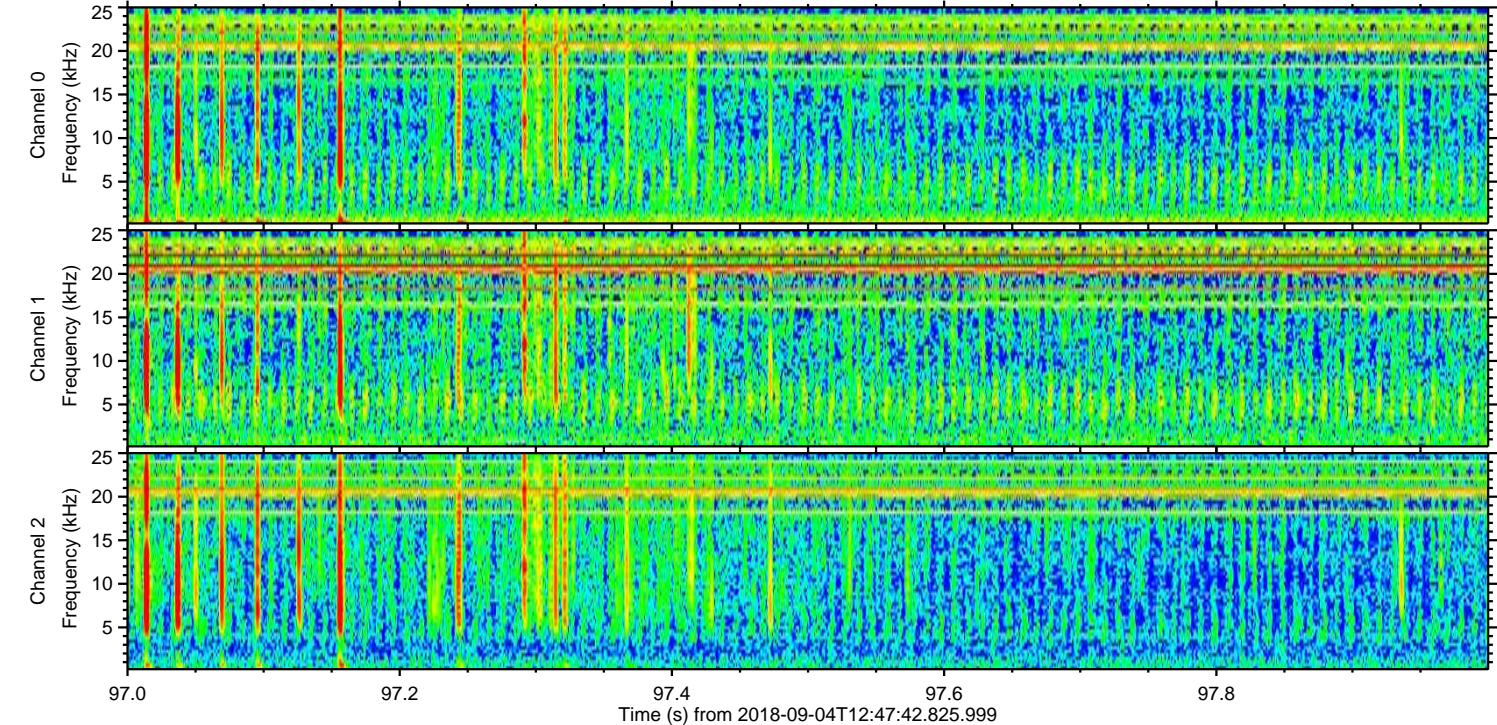
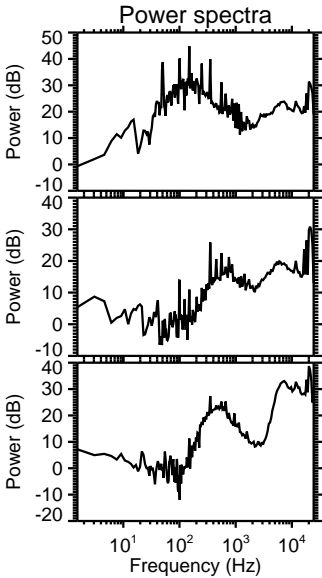
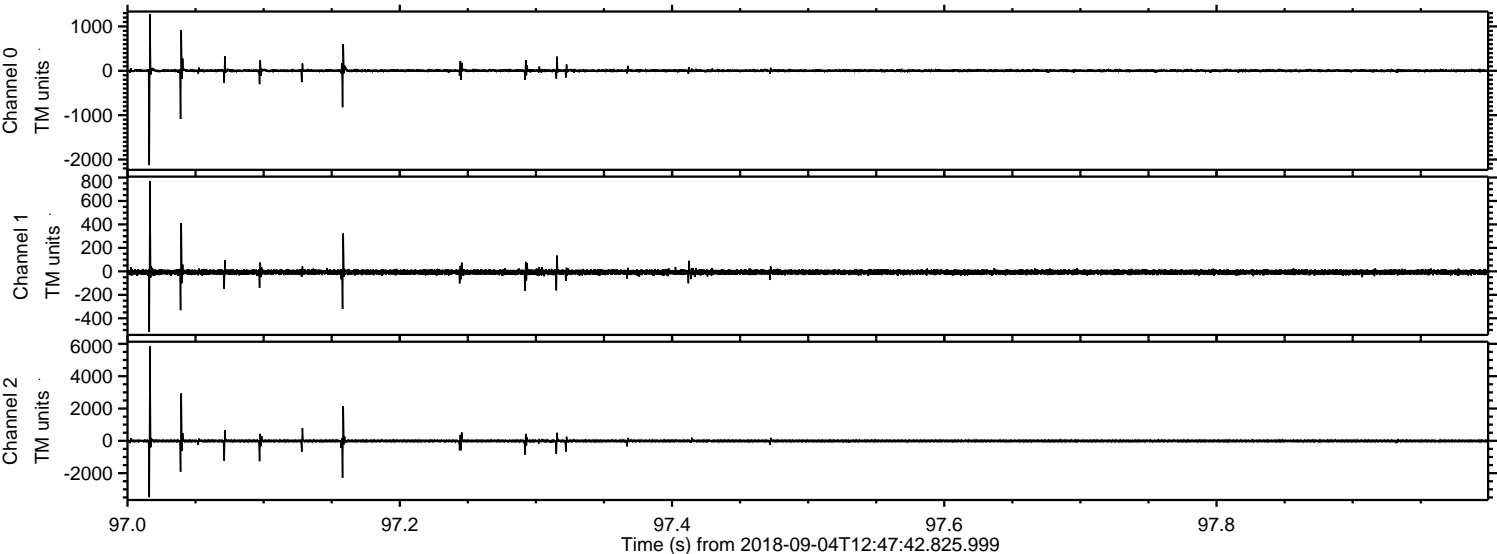

Processed Tue Sep 4 14:56:00 2018 by ELM ver.2012-10-06 from 001__elm20180904_124741__dat00.bin

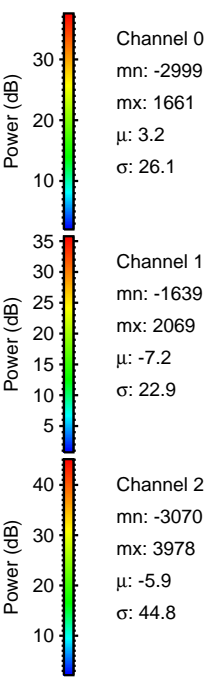
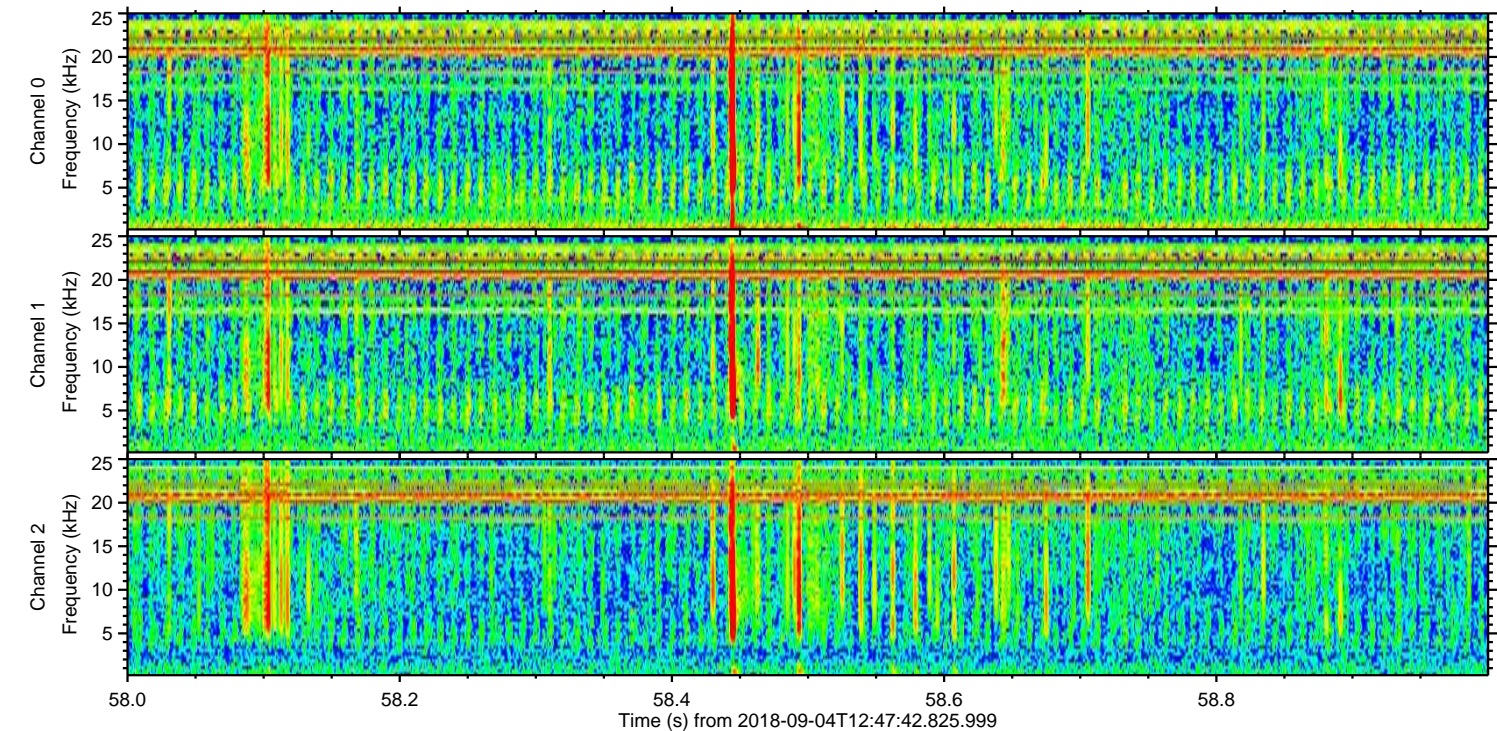
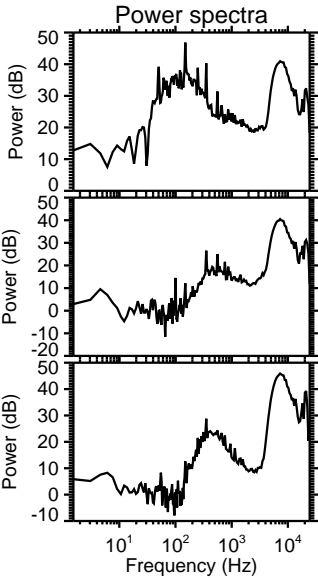
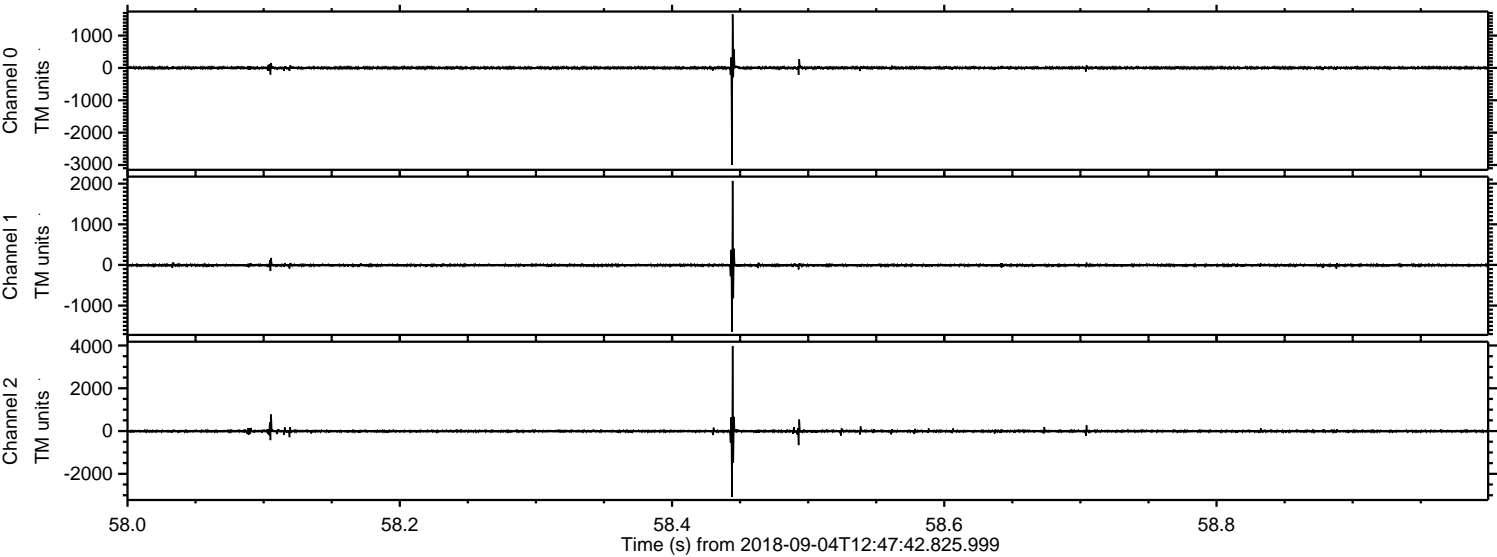

ELMAVAN 3D WAVEFORMS (Measured data sampled at 50 kHz) 51000 packets of 144 samples from 2018-09-04T12:47:42.825.999. Part 142/147

Processed Tue Sep 4 14:56:01 2018 by ELM ver.2012-10-06 from 001__elm20180904_124741__dat00.bin

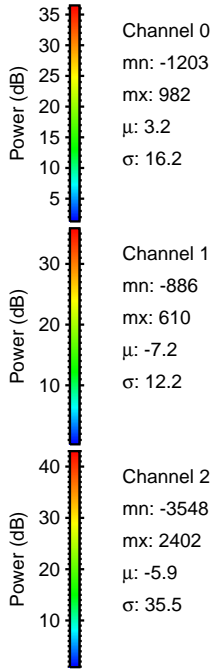
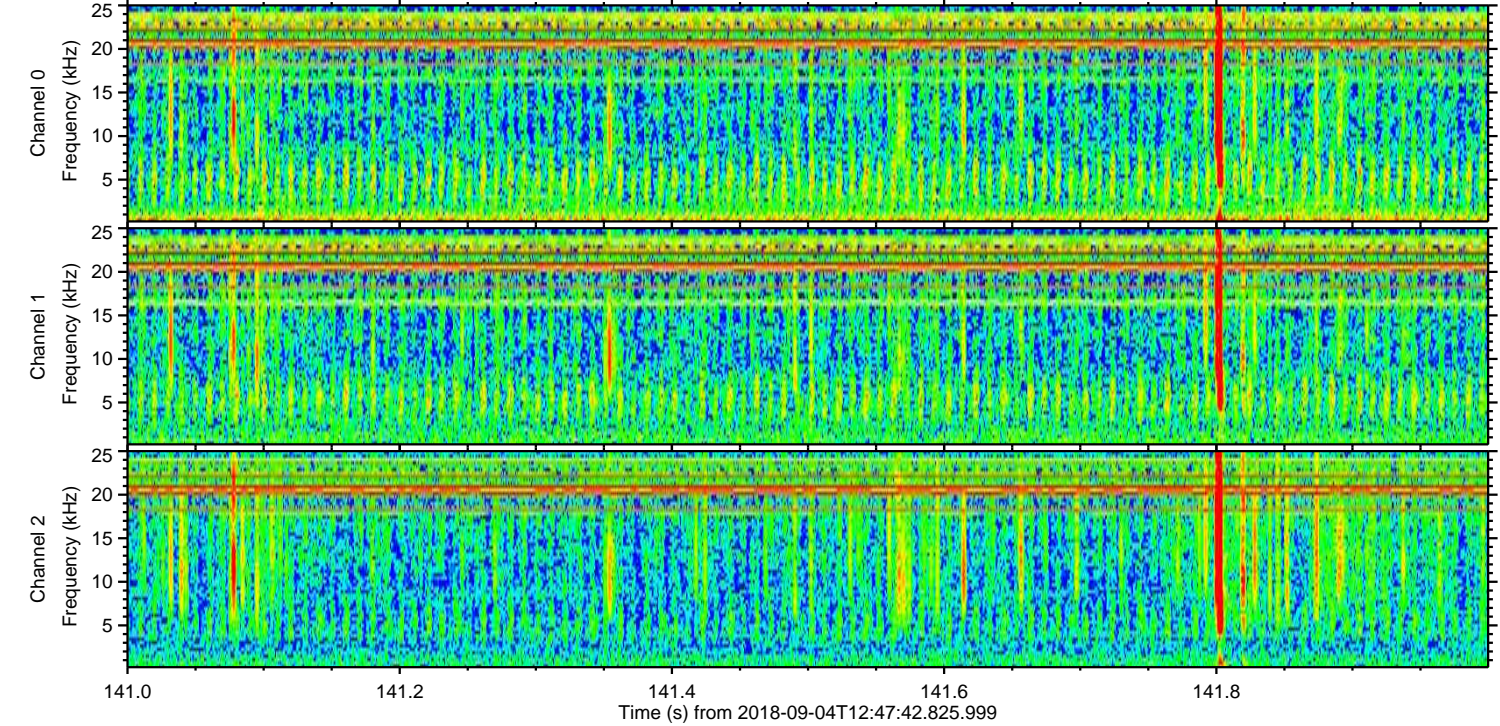
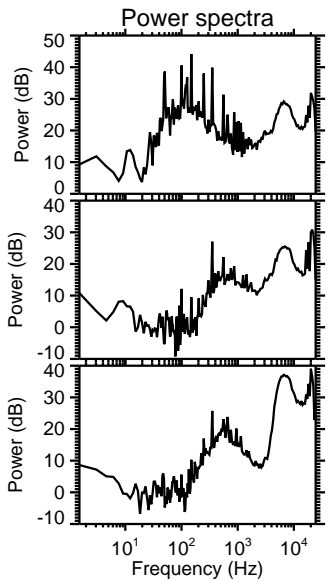
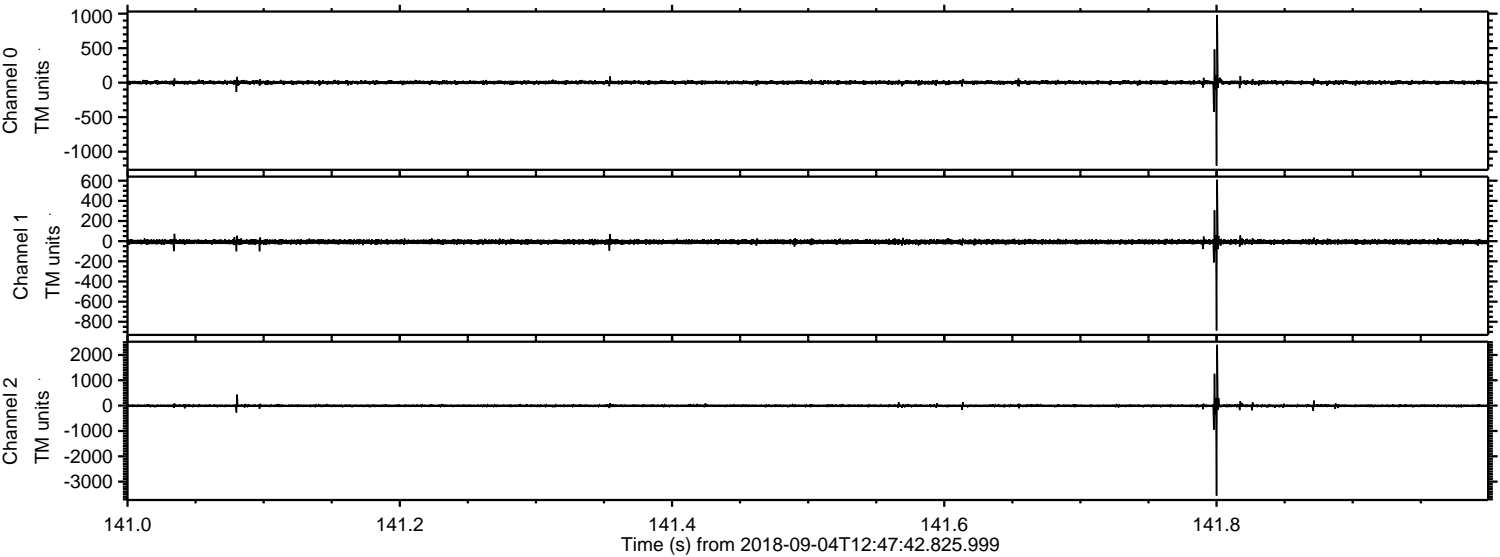

Processed Tue Sep 4 14:56:02 2018 by ELM ver.2012-10-06 from 001__elm20180904_124741__dat00.bin

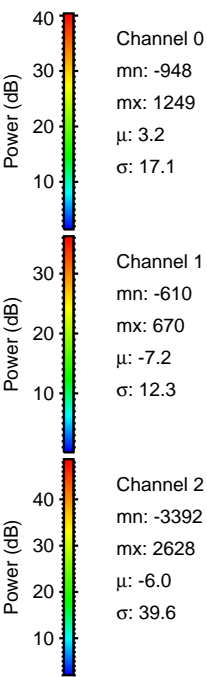
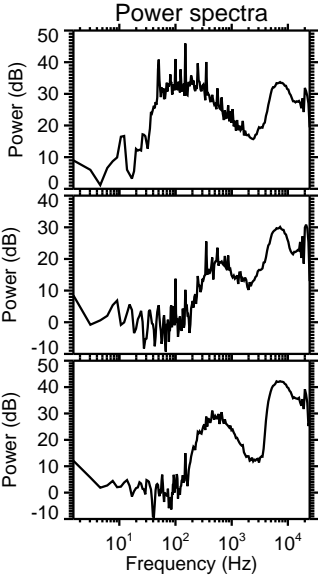
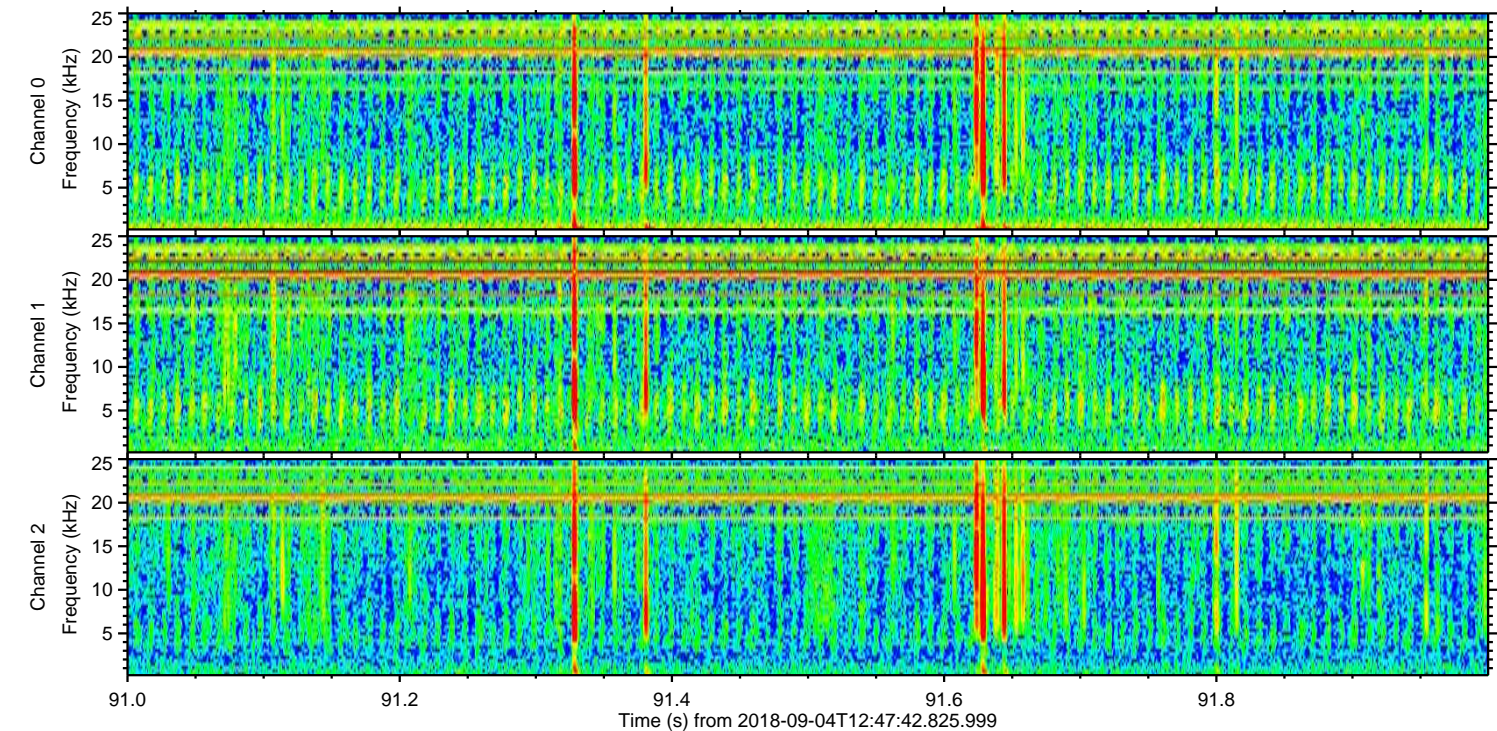
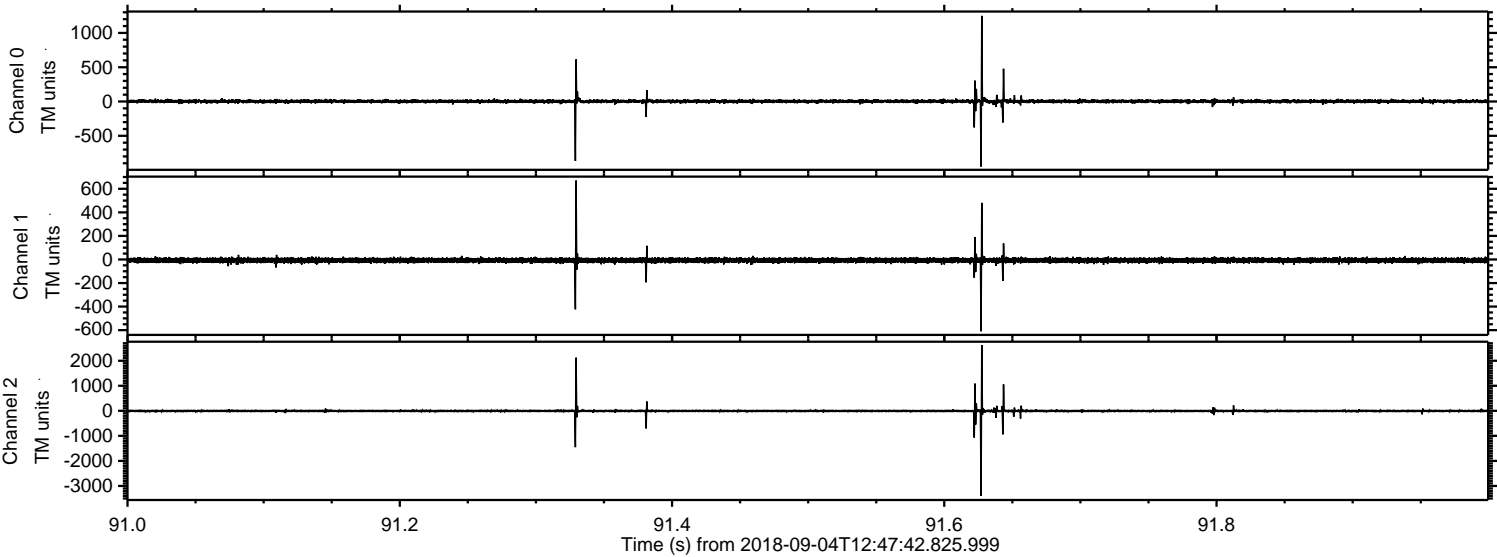

Processed Tue Sep 4 14:56:03 2018 by ELM ver.2012-10-06 from 001__elm20180904_124741__dat00.bin

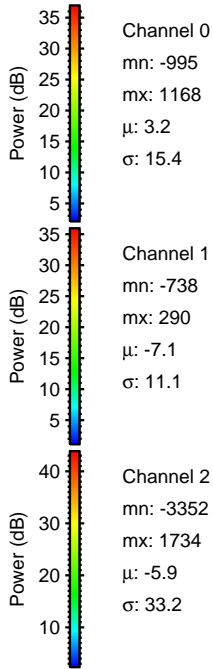
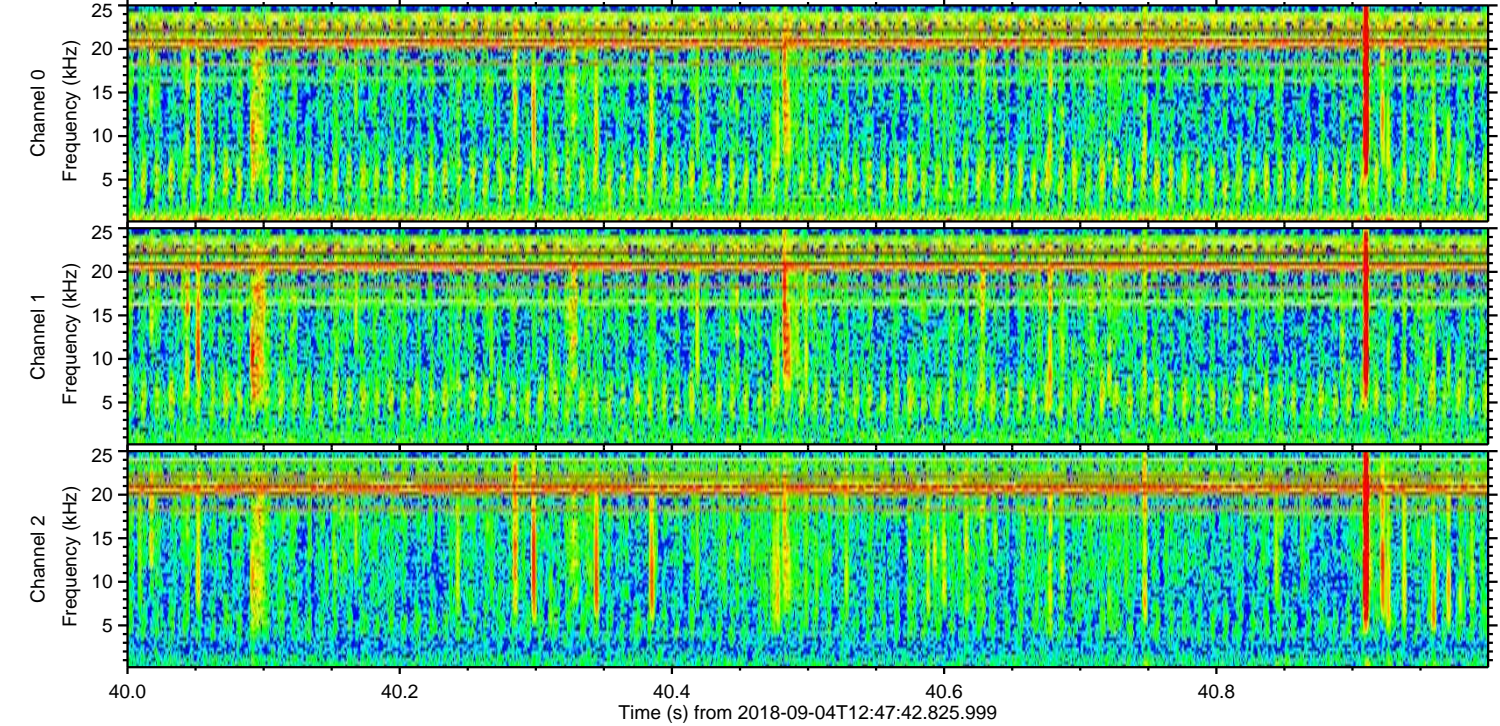
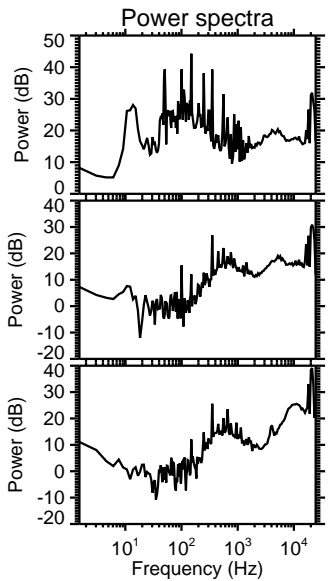
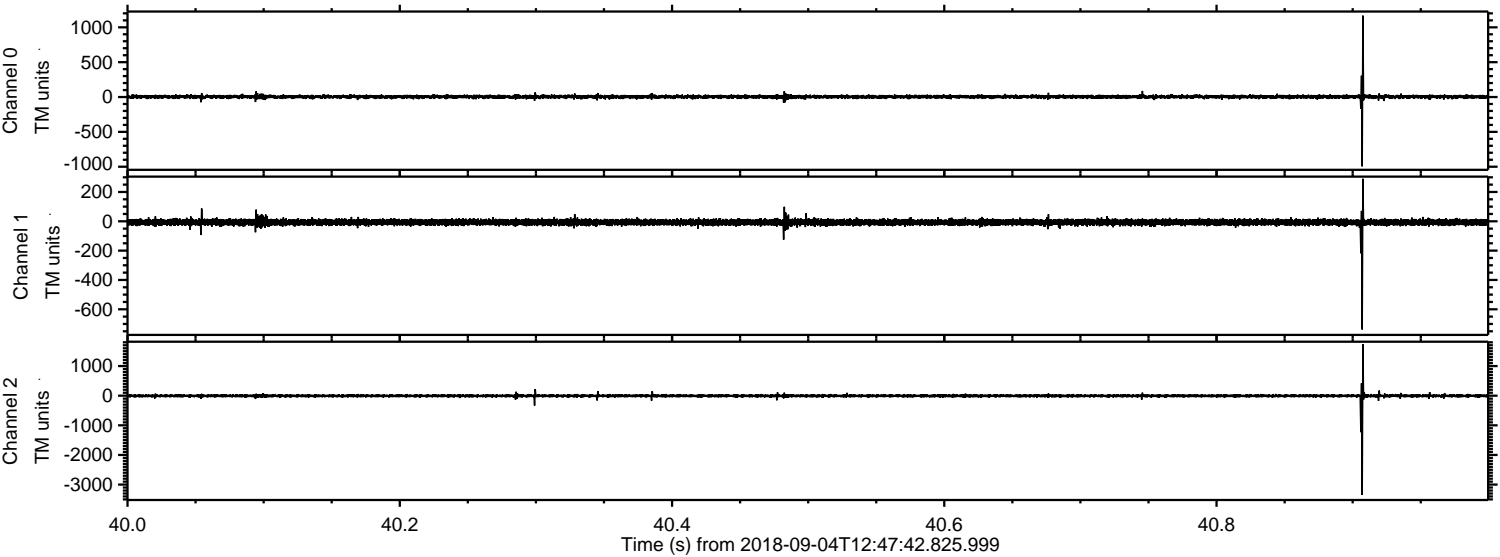

ELMAVAN 3D WAVEFORMS (Measured data sampled at 50 kHz) 51000 packets of 144 samples from 2018-09-04T12:47:42.825.999. Part 131/147

Processed Tue Sep 4 14:56:03 2018 by ELM ver.2012-10-06 from 001__elm20180904_124741__dat00.bin

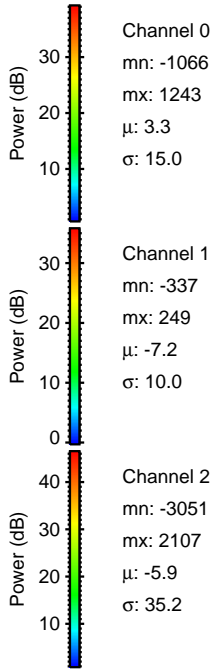
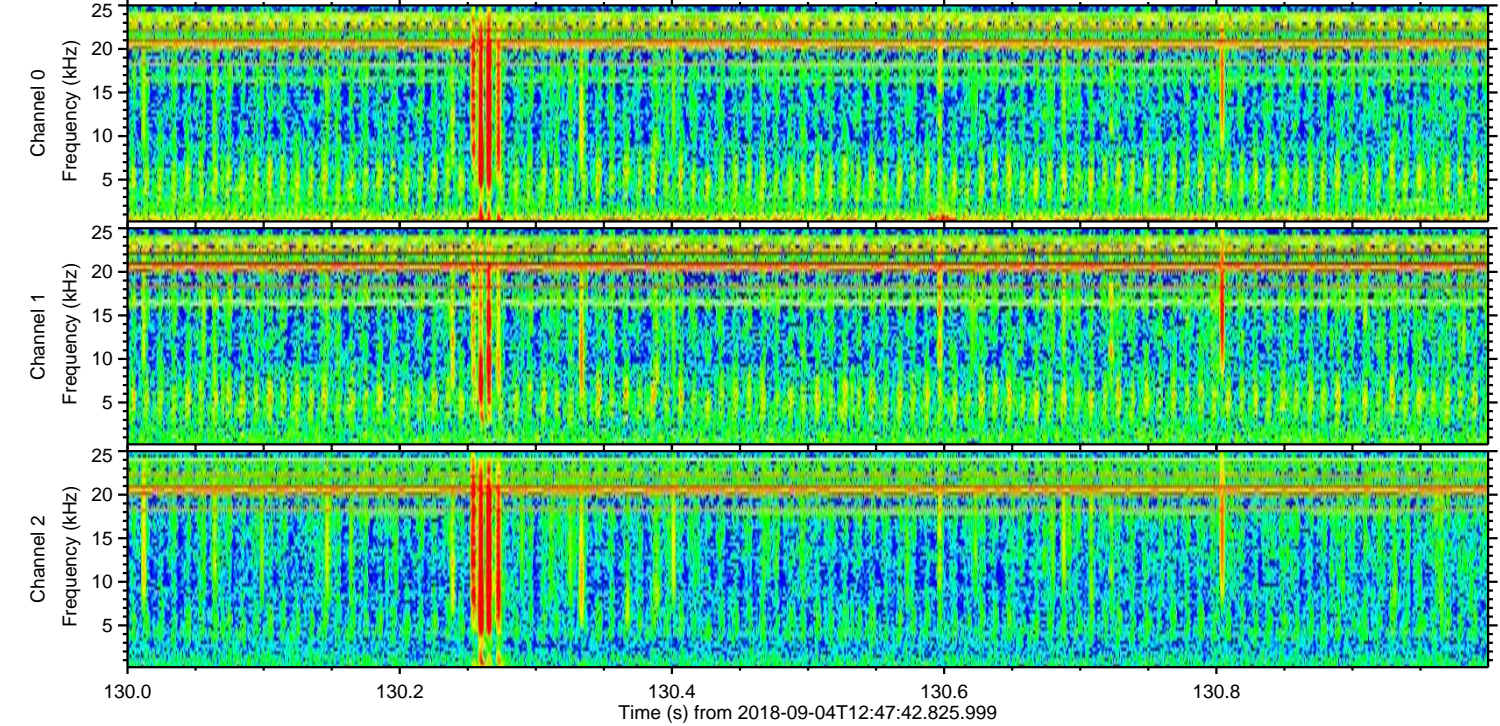
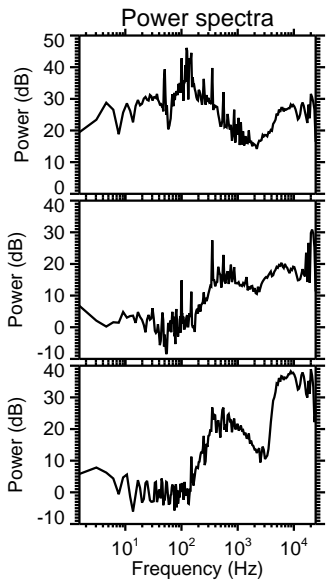
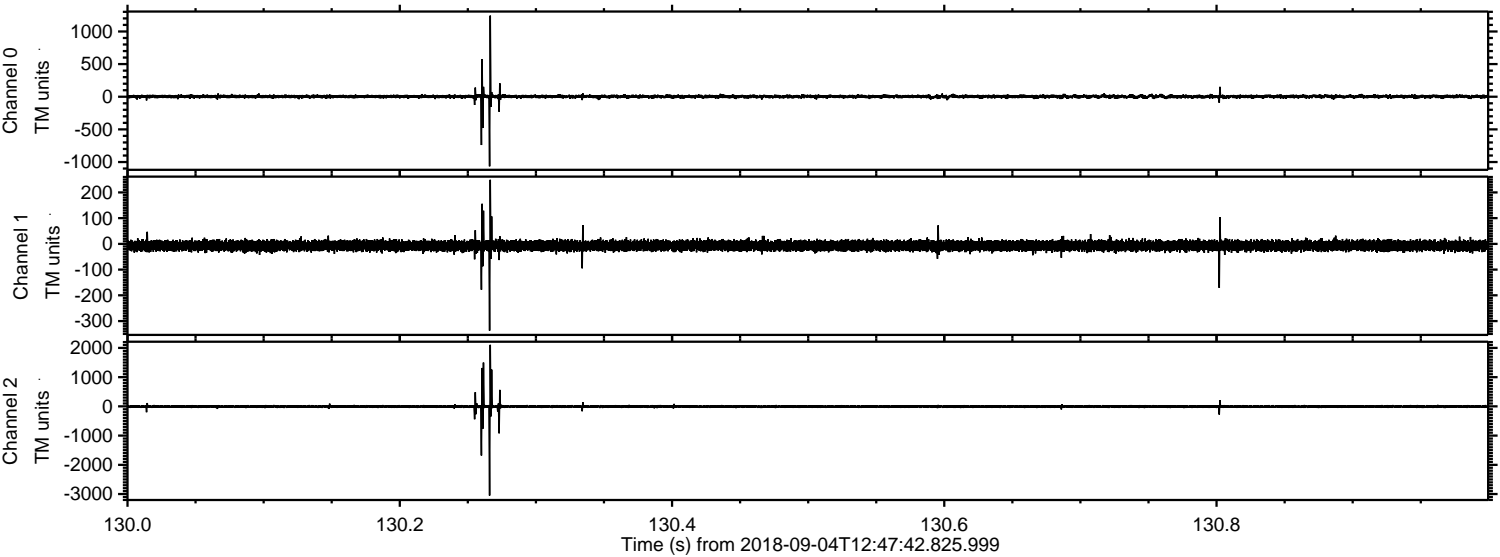

Channel 0
mn: -1066
mx: 1243
 μ : 3.3
 σ : 15.0

Channel 1
mn: -337
mx: 249
 μ : -7.2
 σ : 10.0

Channel 2
mn: -3051
mx: 2107
 μ : -5.9
 σ : 35.2

Processed Tue Sep 4 14:56:04 2018 by ELM ver.2012-10-06 from 001__elm20180904_124741__dat00.bin

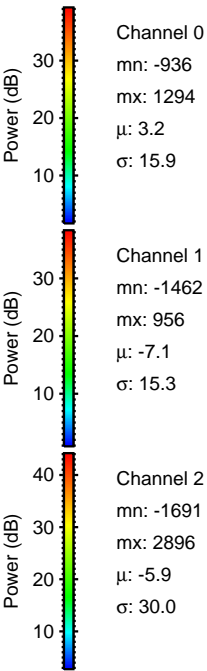
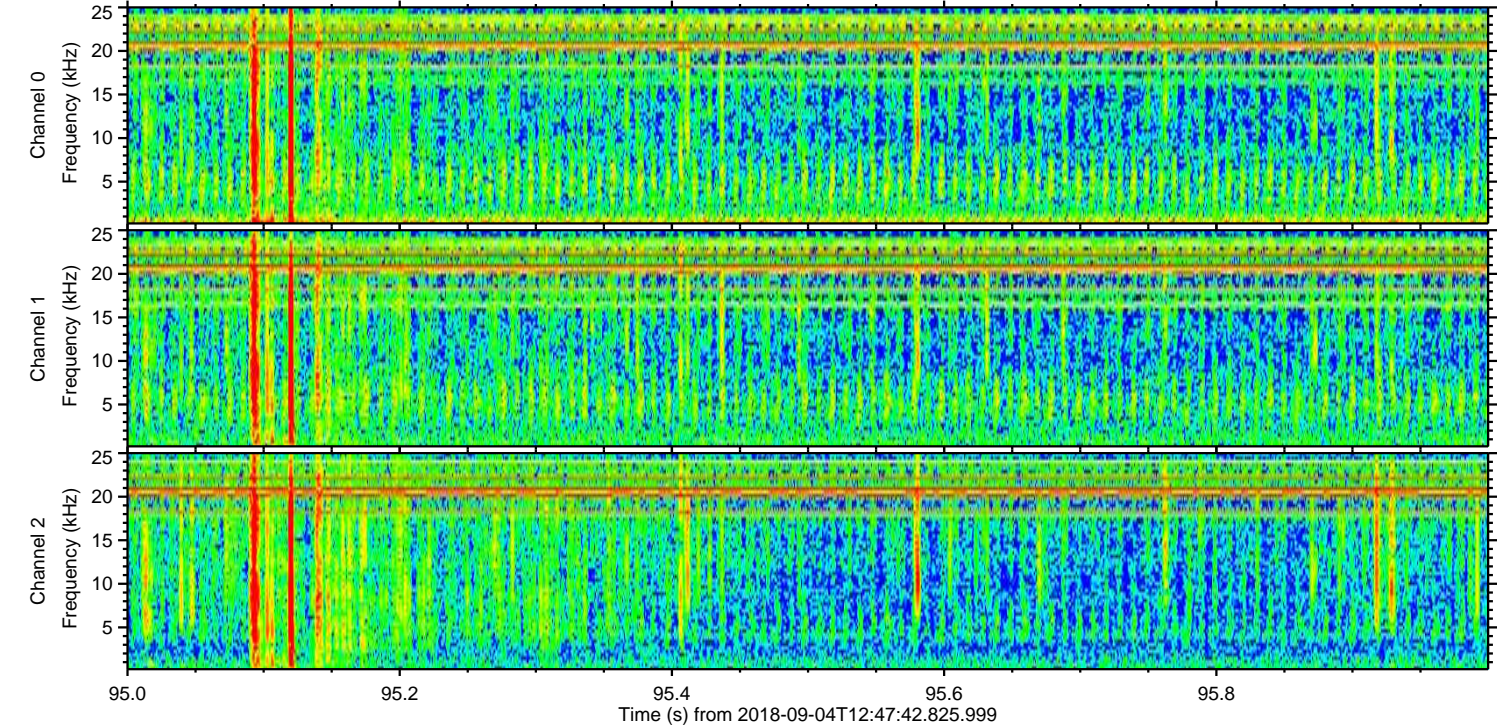
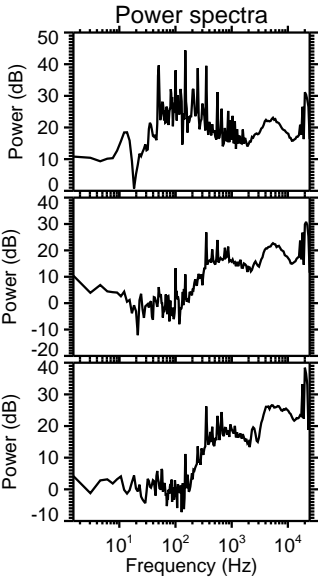
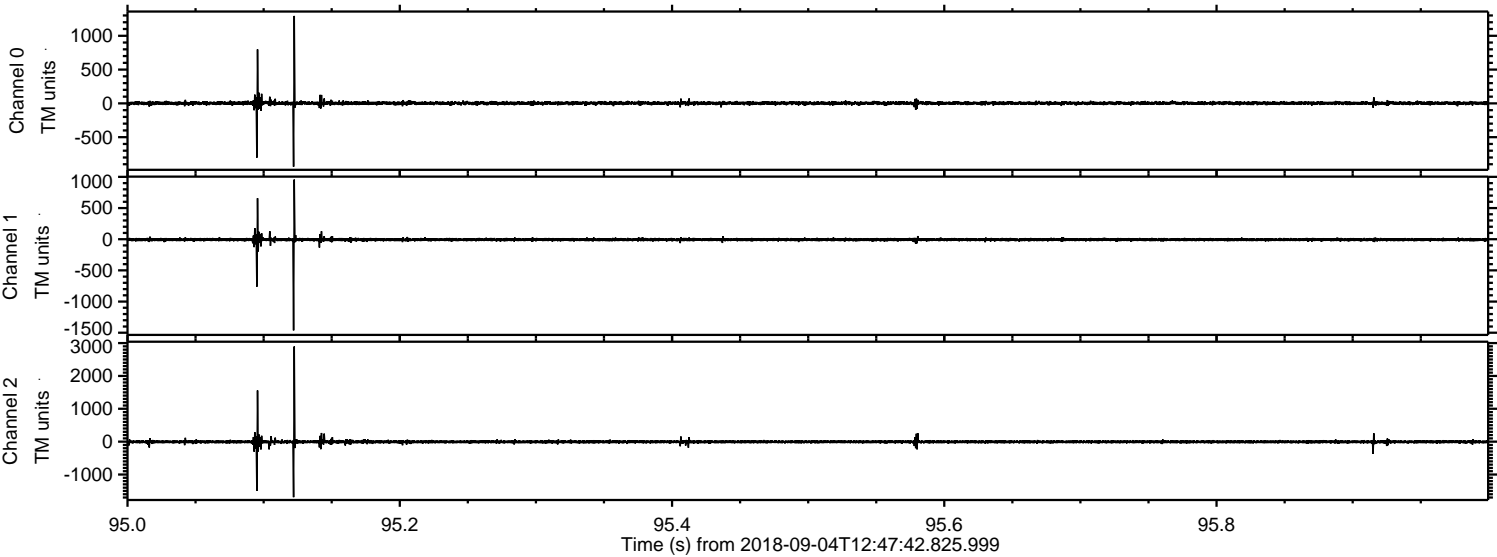

Processed Tue Sep 4 14:56:05 2018 by ELM ver.2012-10-06 from 001__elm20180904_124741__dat00.bin

