

# ELMAVAN 3D WAVEFORMS (Measured data sampled at 50 kHz) 51000 packets of 144 samples from 2018-09-04T11:07:38.861.999.

Processed Tue Sep 4 13:15:40 2018 by ELM ver.2012-10-06 from 001\_\_elm20180904\_110737\_\_dat00.bin

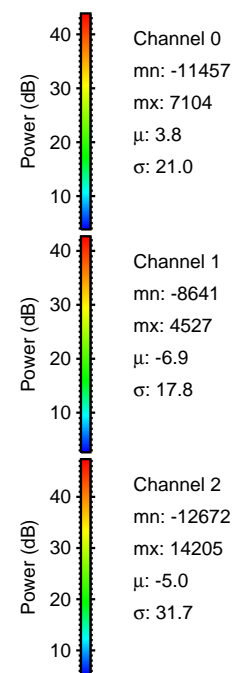

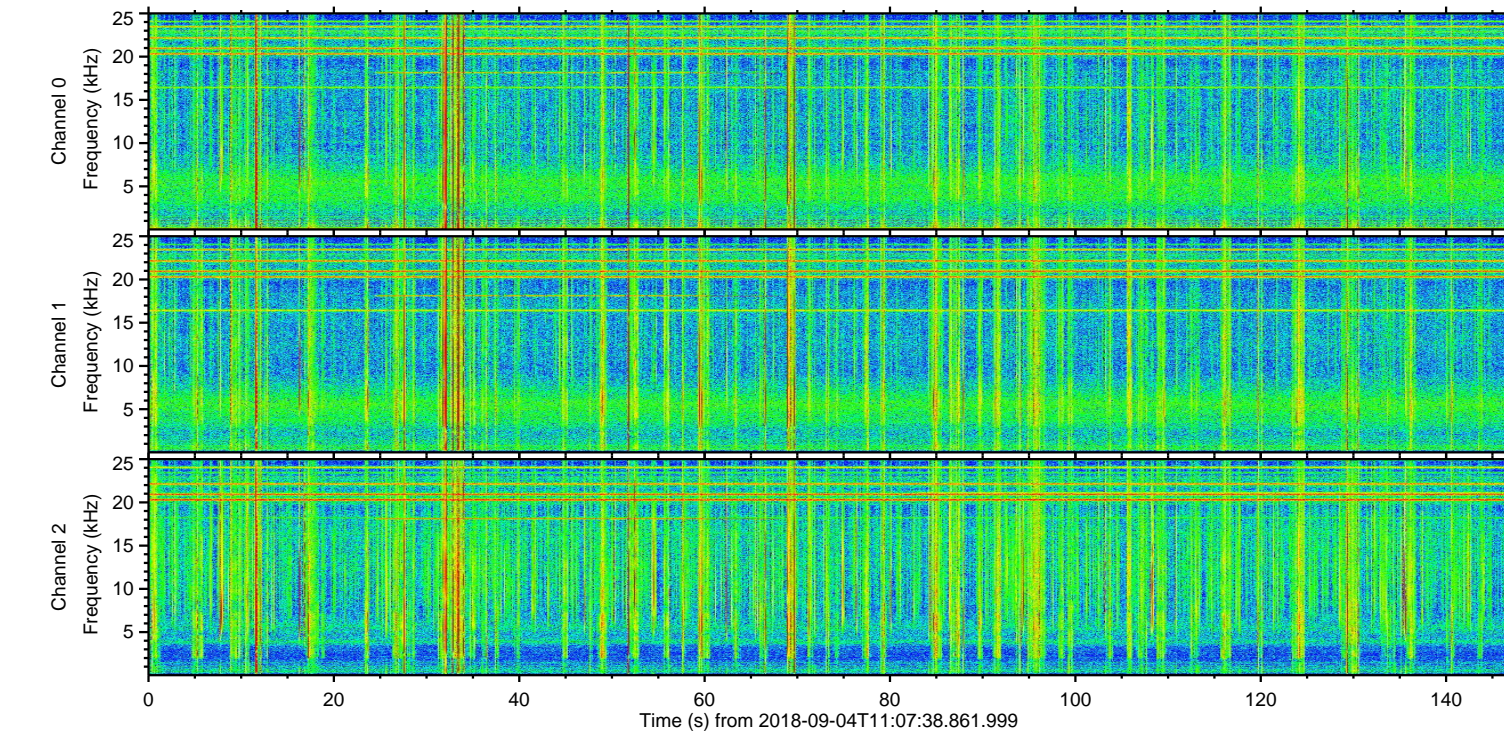
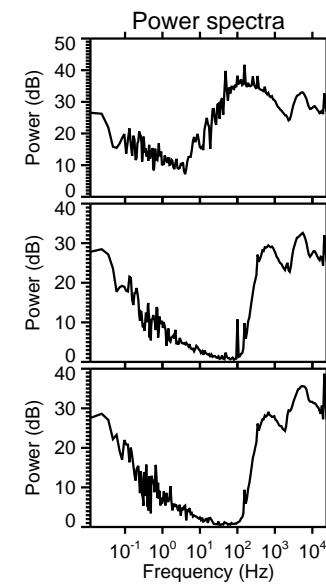
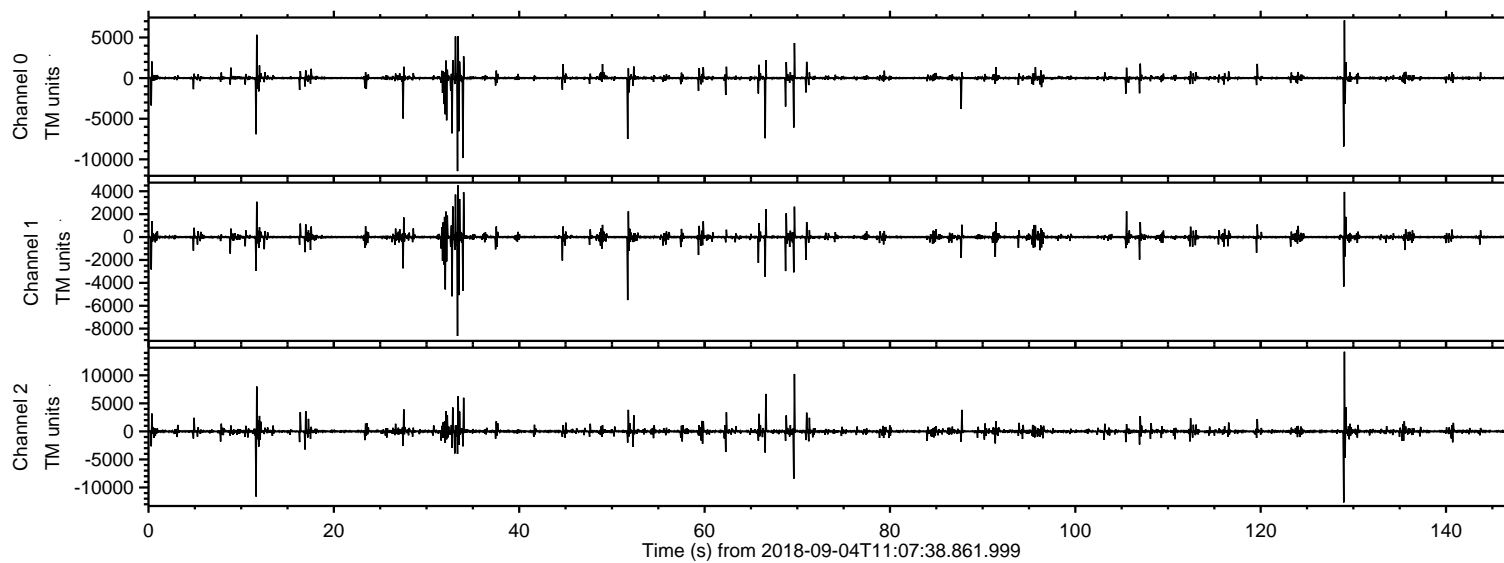

ELMAVAN 3D WAVEFORMS (Measured data sampled at 50 kHz) 51000 packets of 144 samples from 2018-09-04T11:07:38.861.999. Part 130/147

Processed Tue Sep 4 13:15:47 2018 by ELM ver.2012-10-06 from 001\_\_elm20180904\_110737\_\_dat00.bin

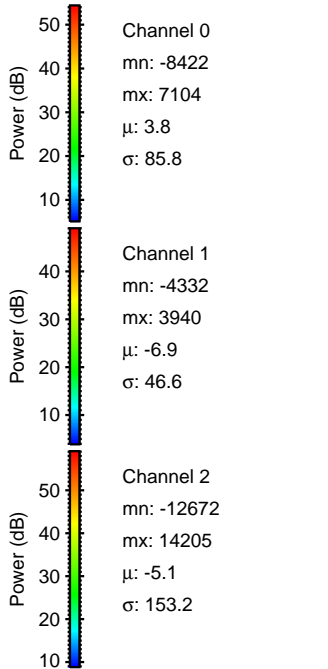
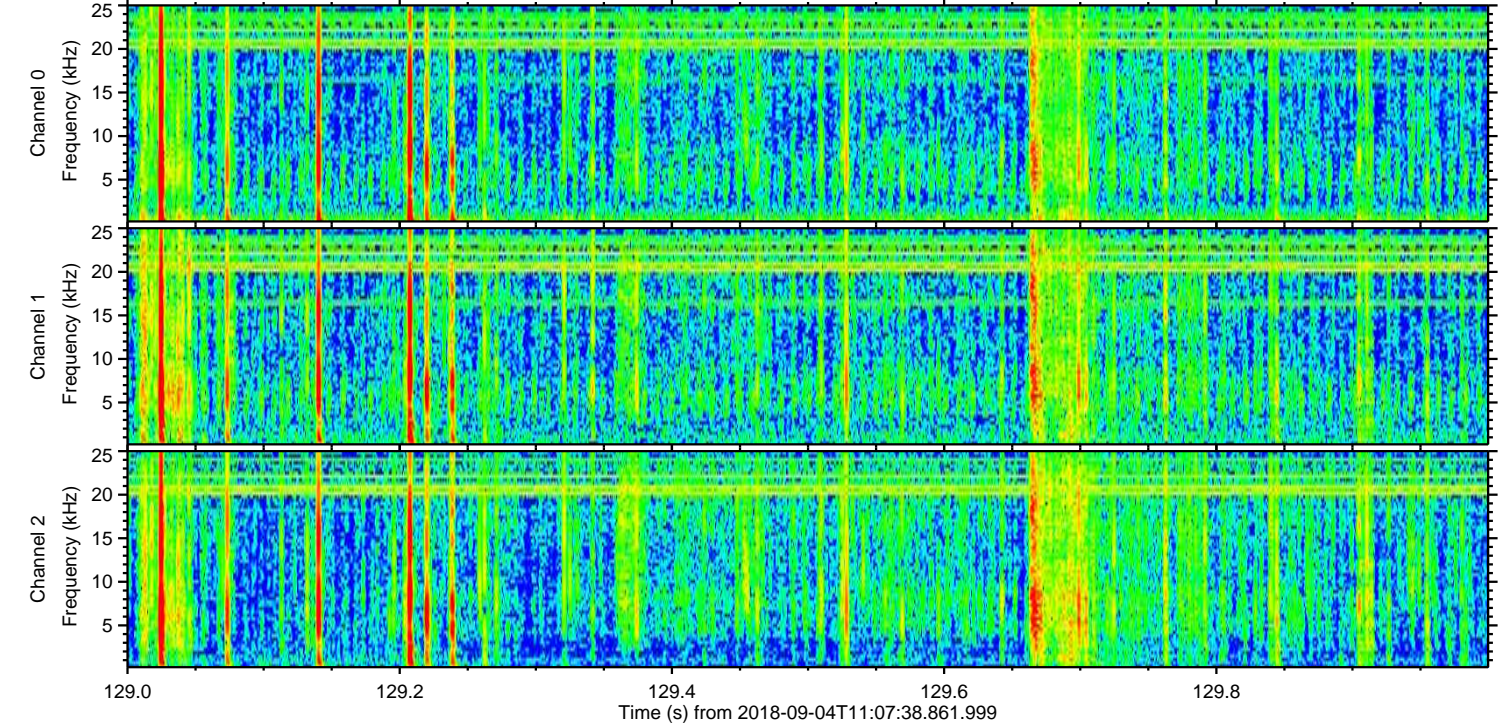
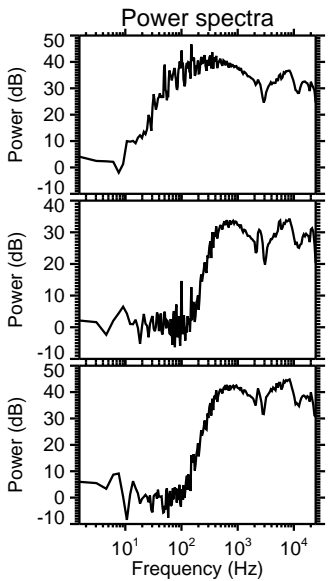
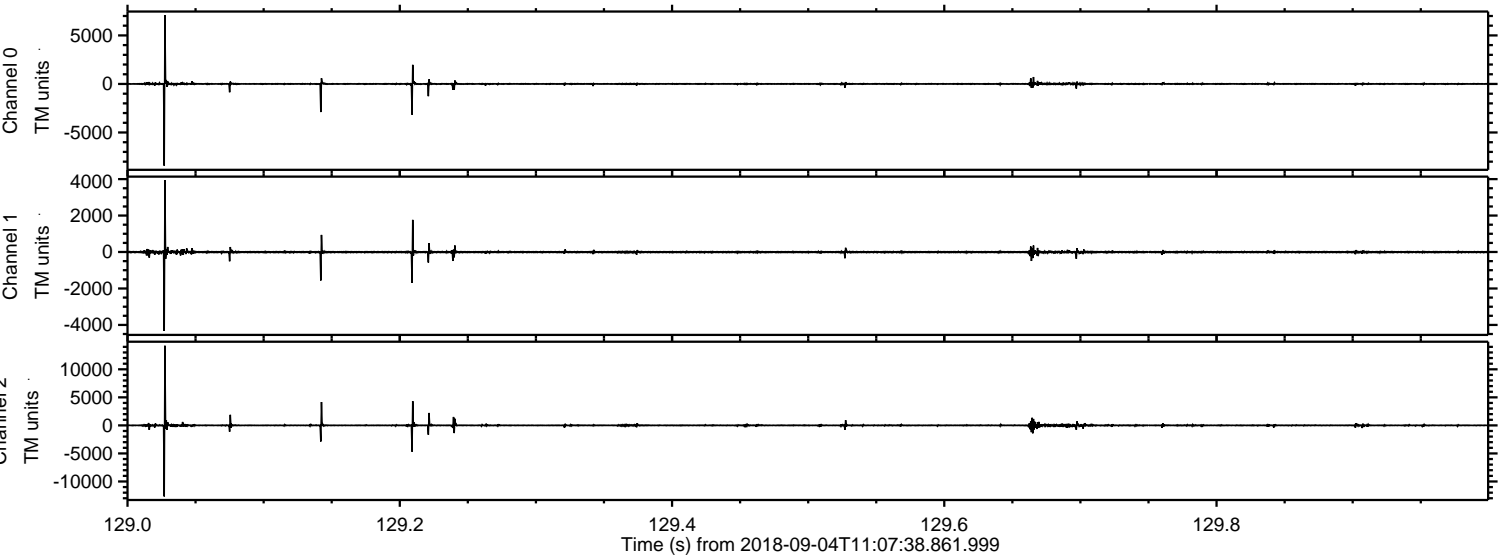



Processed Tue Sep 4 13:15:47 2018 by ELM ver.2012-10-06 from 001\_\_elm20180904\_110737\_\_dat00.bin

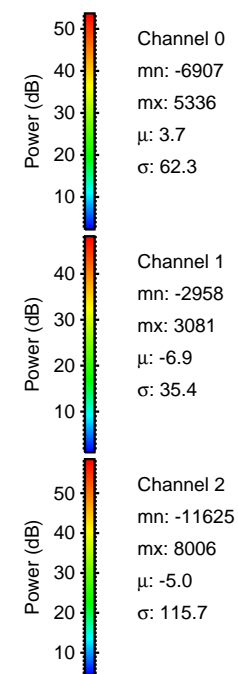
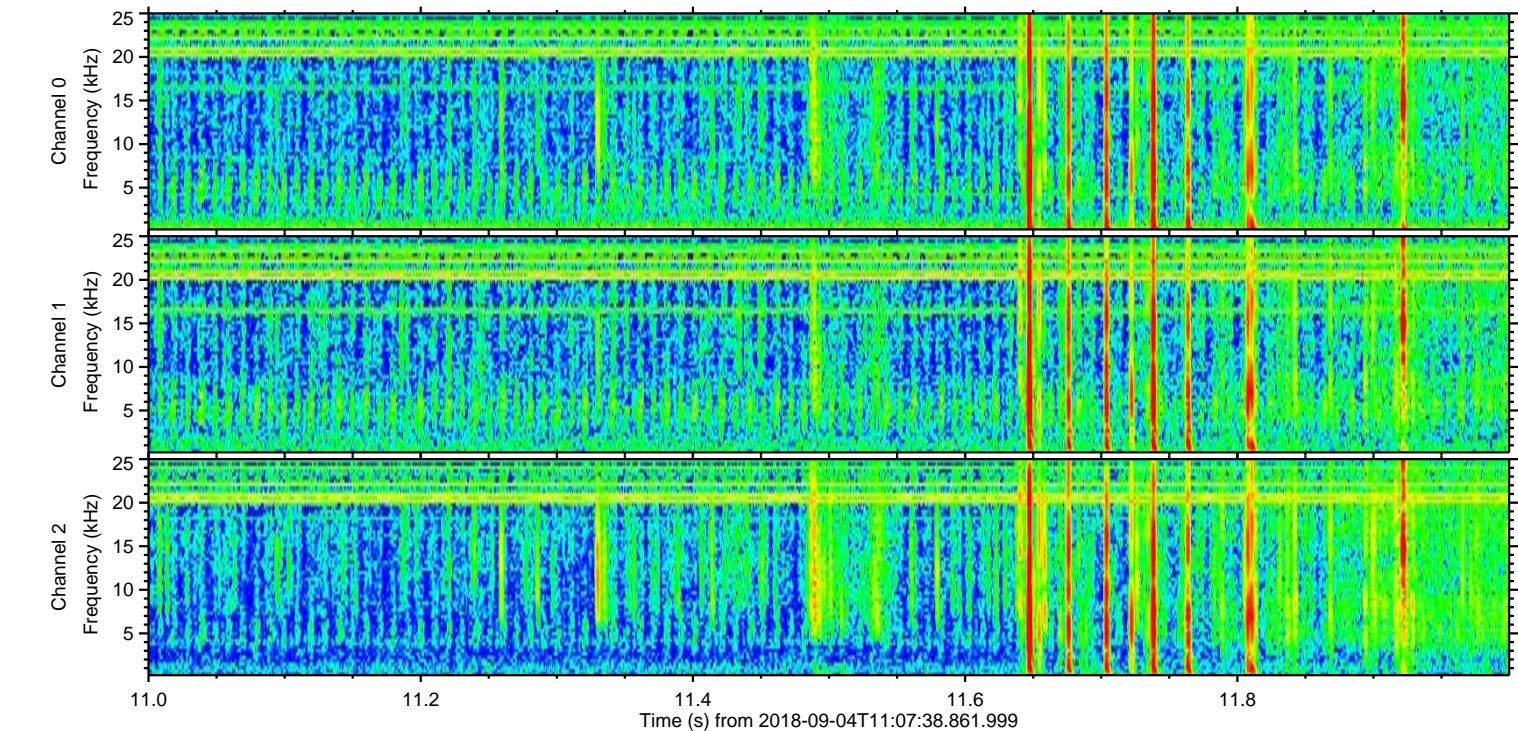
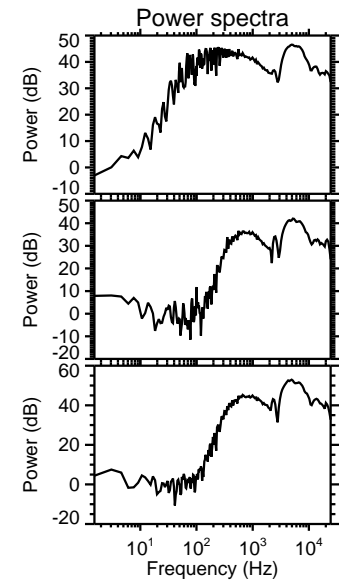
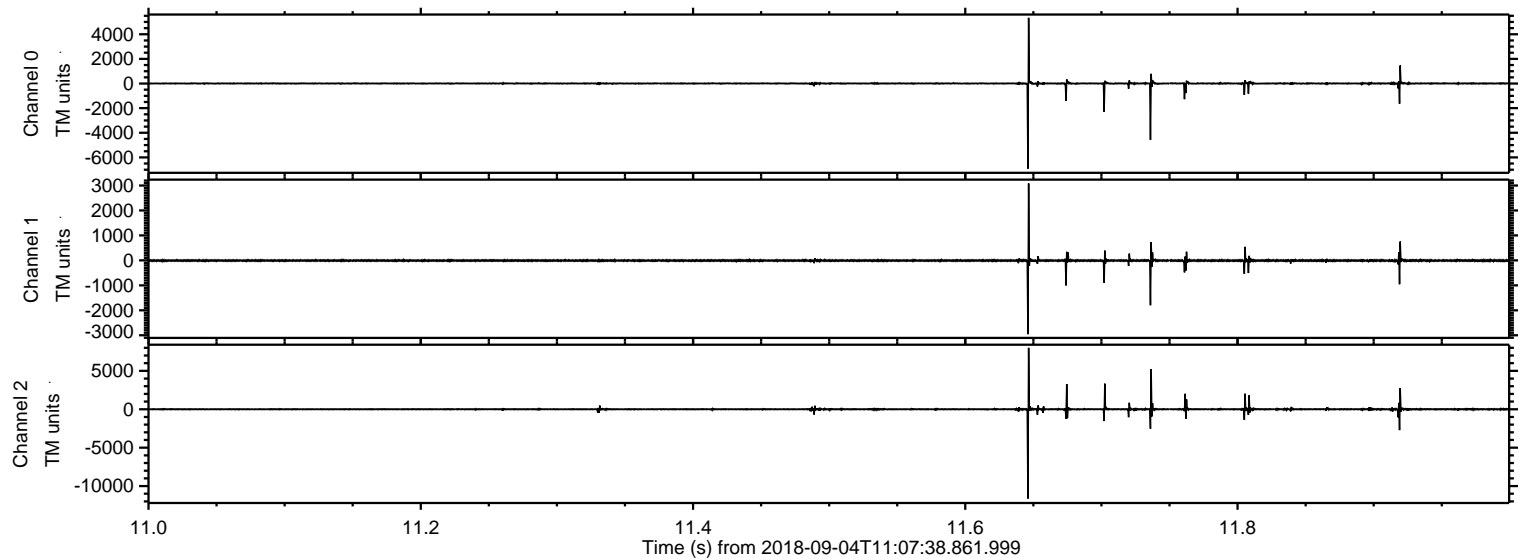



Processed Tue Sep 4 13:15:48 2018 by ELM ver.2012-10-06 from 001\_\_elm20180904\_110737\_\_dat00.bin

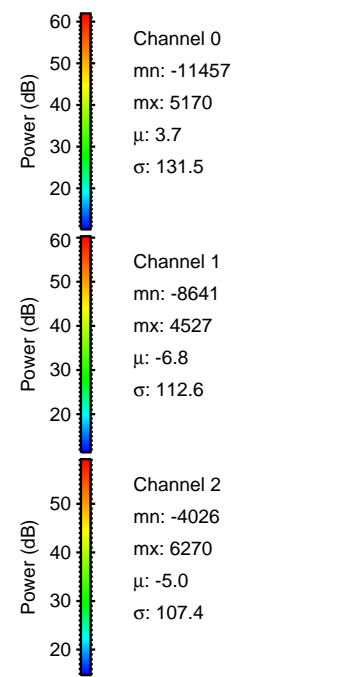
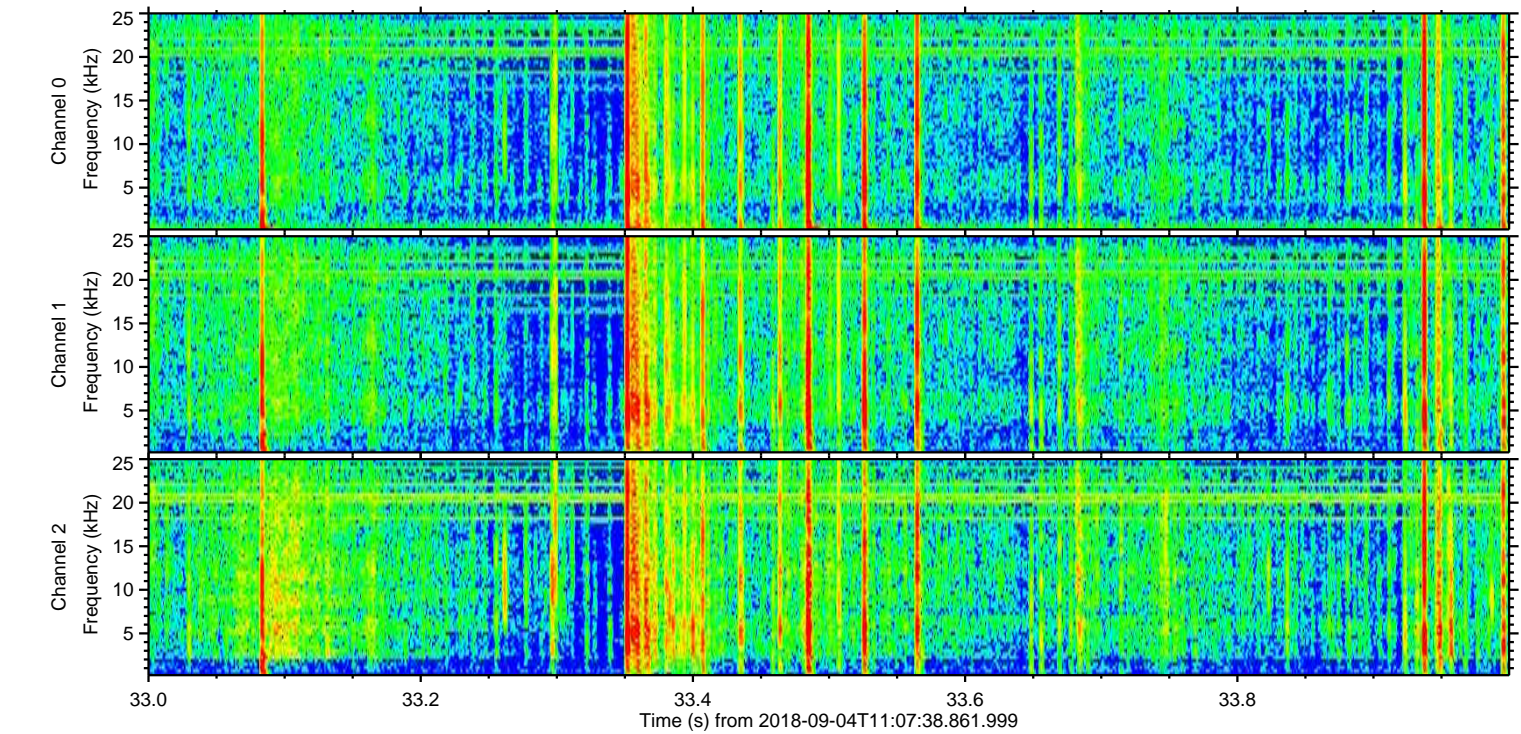
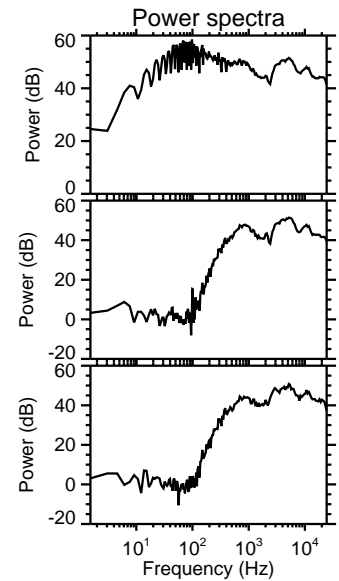
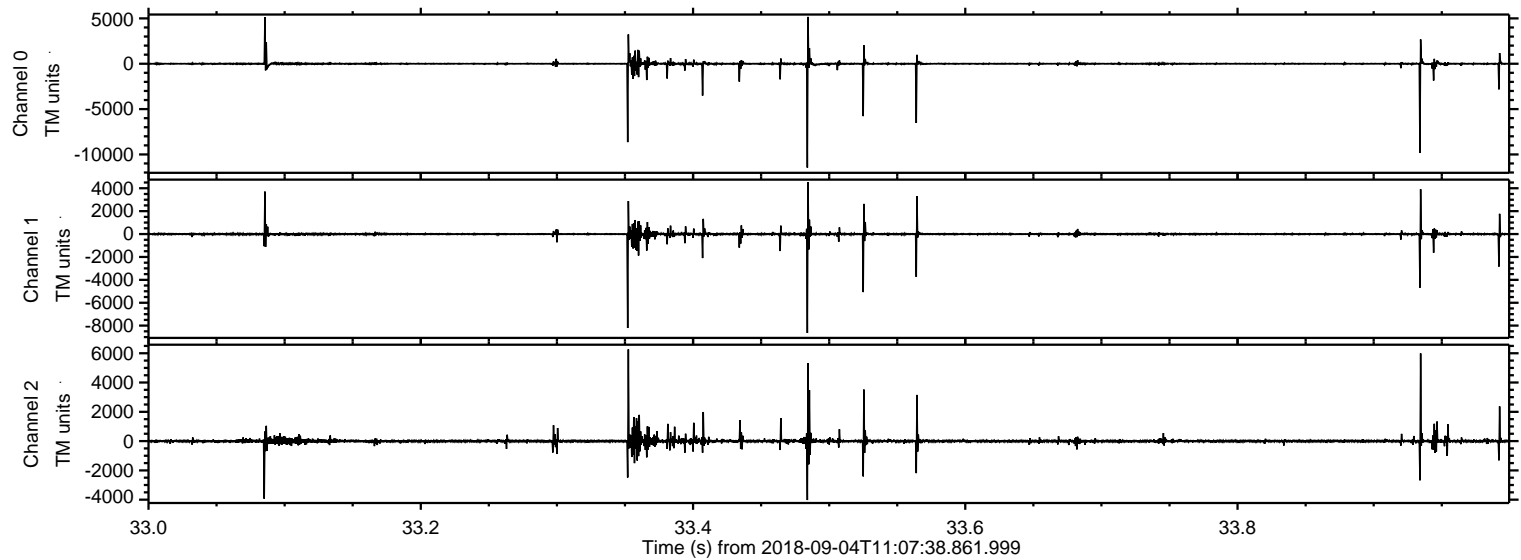



Processed Tue Sep 4 13:15:49 2018 by ELM ver.2012-10-06 from 001\_\_elm20180904\_110737\_\_dat00.bin

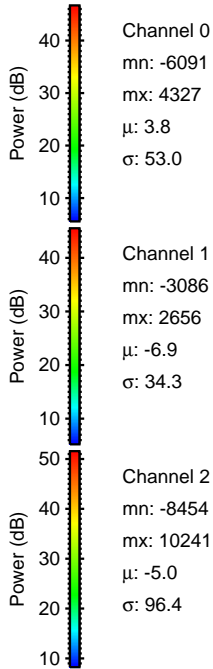
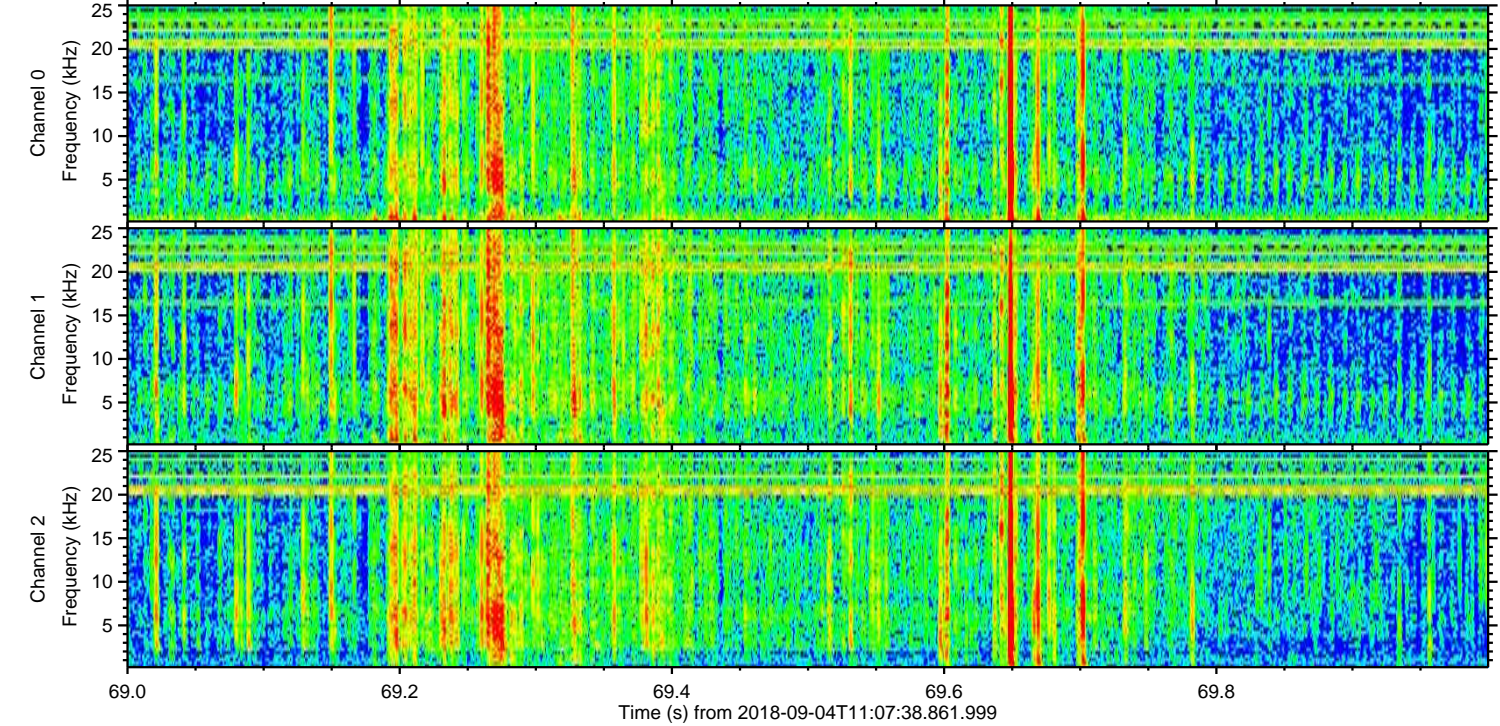
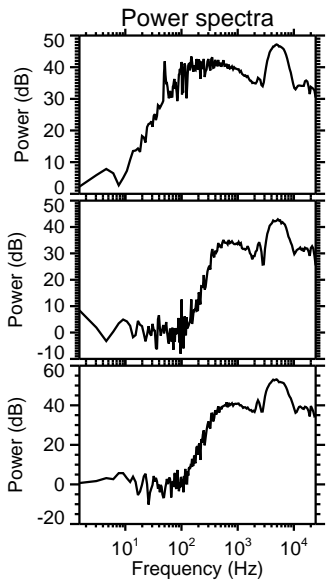
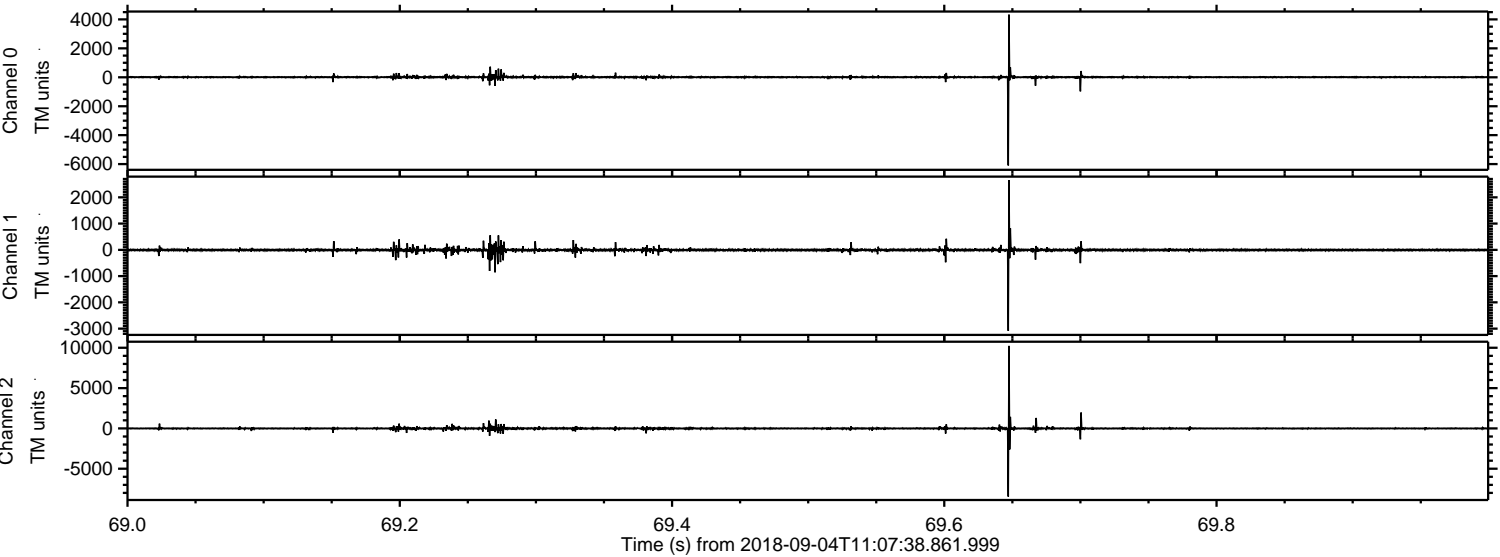

Channel 0  
mn: -6091  
mx: 4327  
 $\mu$ : 3.8  
 $\sigma$ : 53.0

Channel 1  
mn: -3086  
mx: 2656  
 $\mu$ : -6.9  
 $\sigma$ : 34.3

Channel 2  
mn: -8454  
mx: 10241  
 $\mu$ : -5.0  
 $\sigma$ : 96.4



Processed Tue Sep 4 13:15:49 2018 by ELM ver.2012-10-06 from 001\_\_elm20180904\_110737\_\_dat00.bin

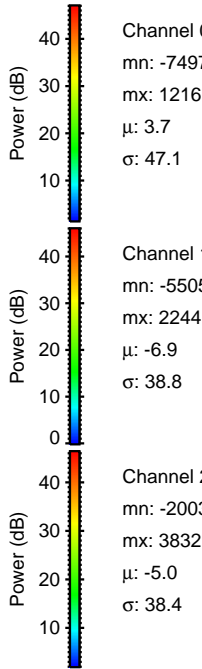
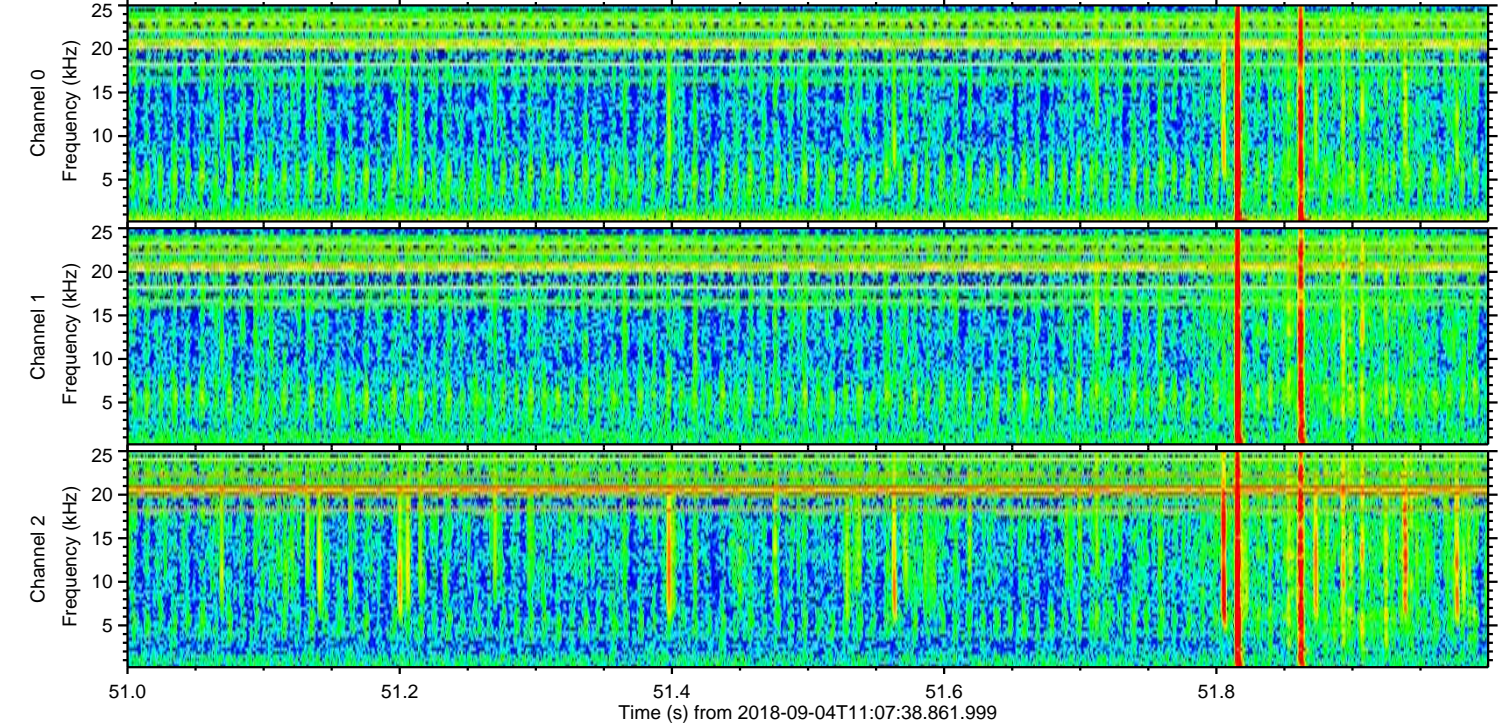
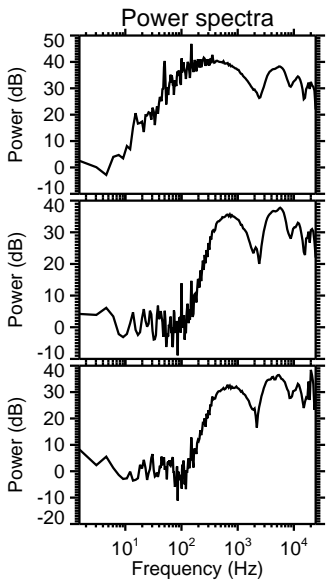
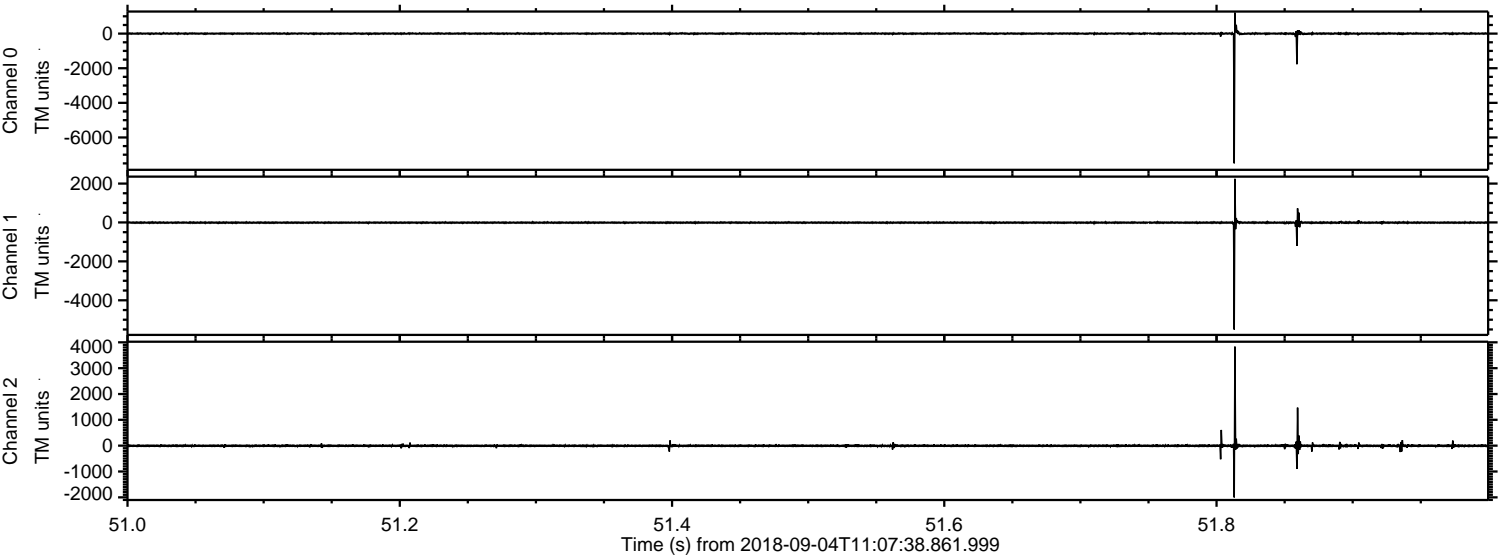



Processed Tue Sep 4 13:15:50 2018 by ELM ver.2012-10-06 from 001\_\_elm20180904\_110737\_\_dat00.bin

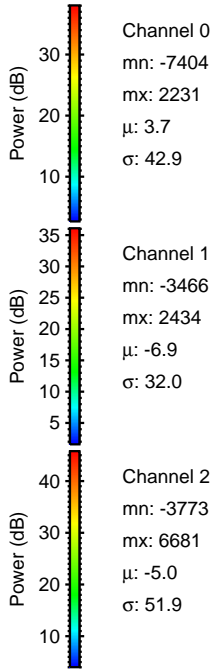
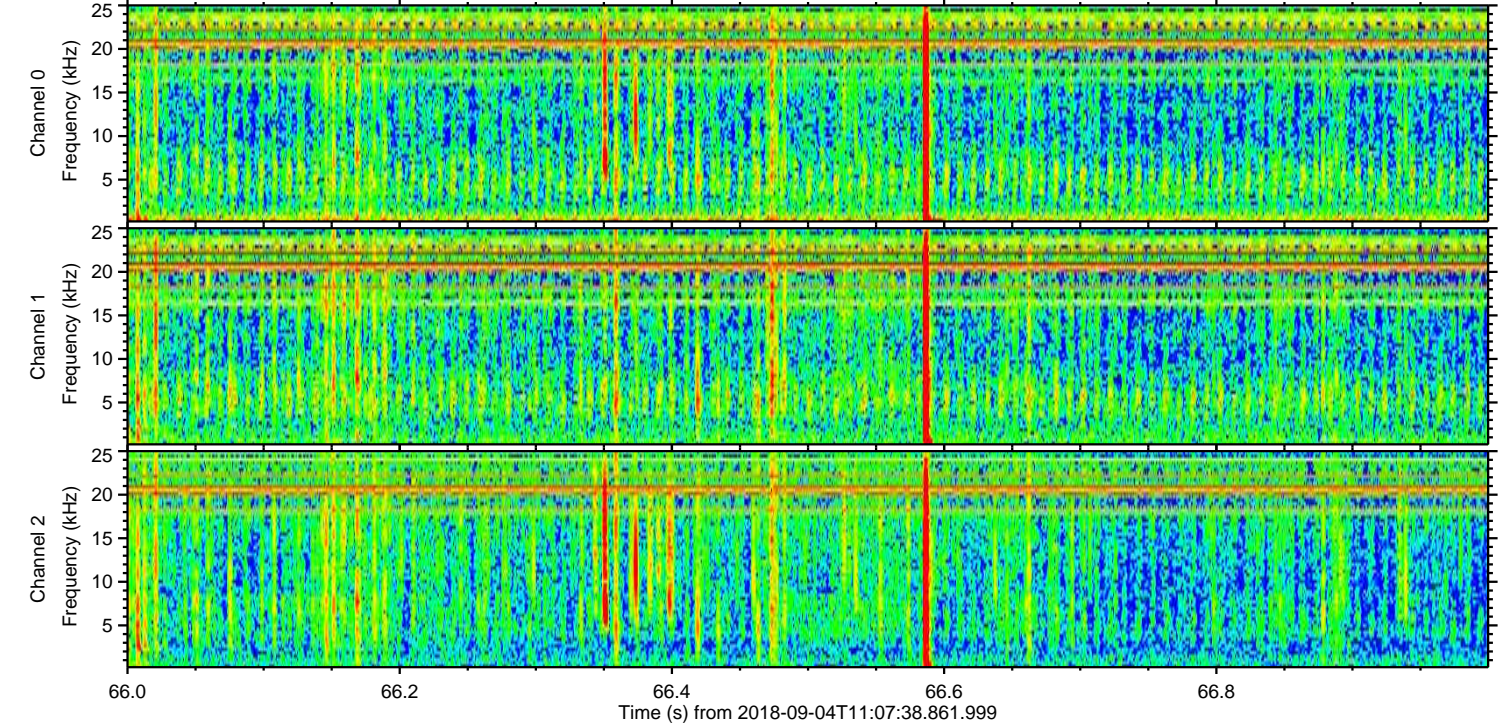
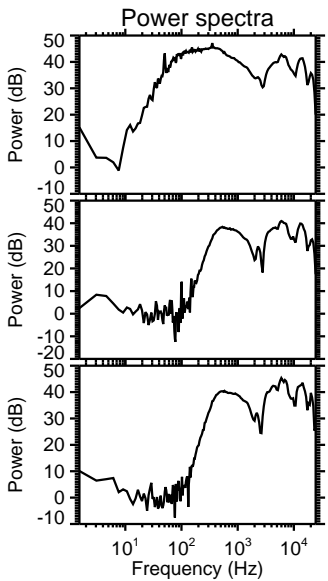
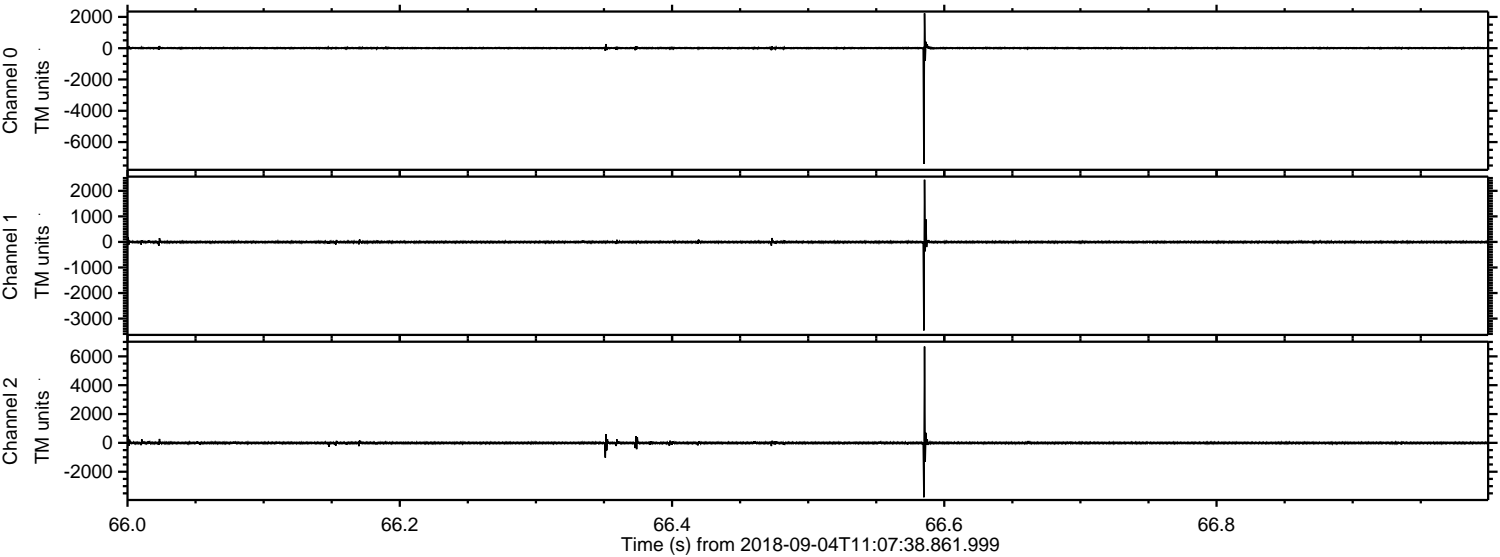



Processed Tue Sep 4 13:15:51 2018 by ELM ver.2012-10-06 from 001\_\_elm20180904\_110737\_\_dat00.bin

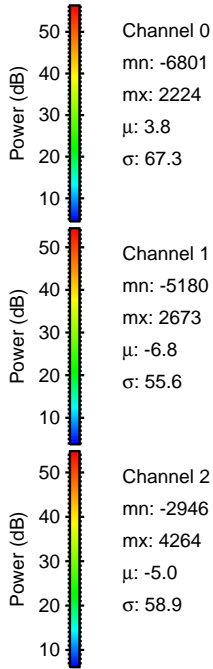
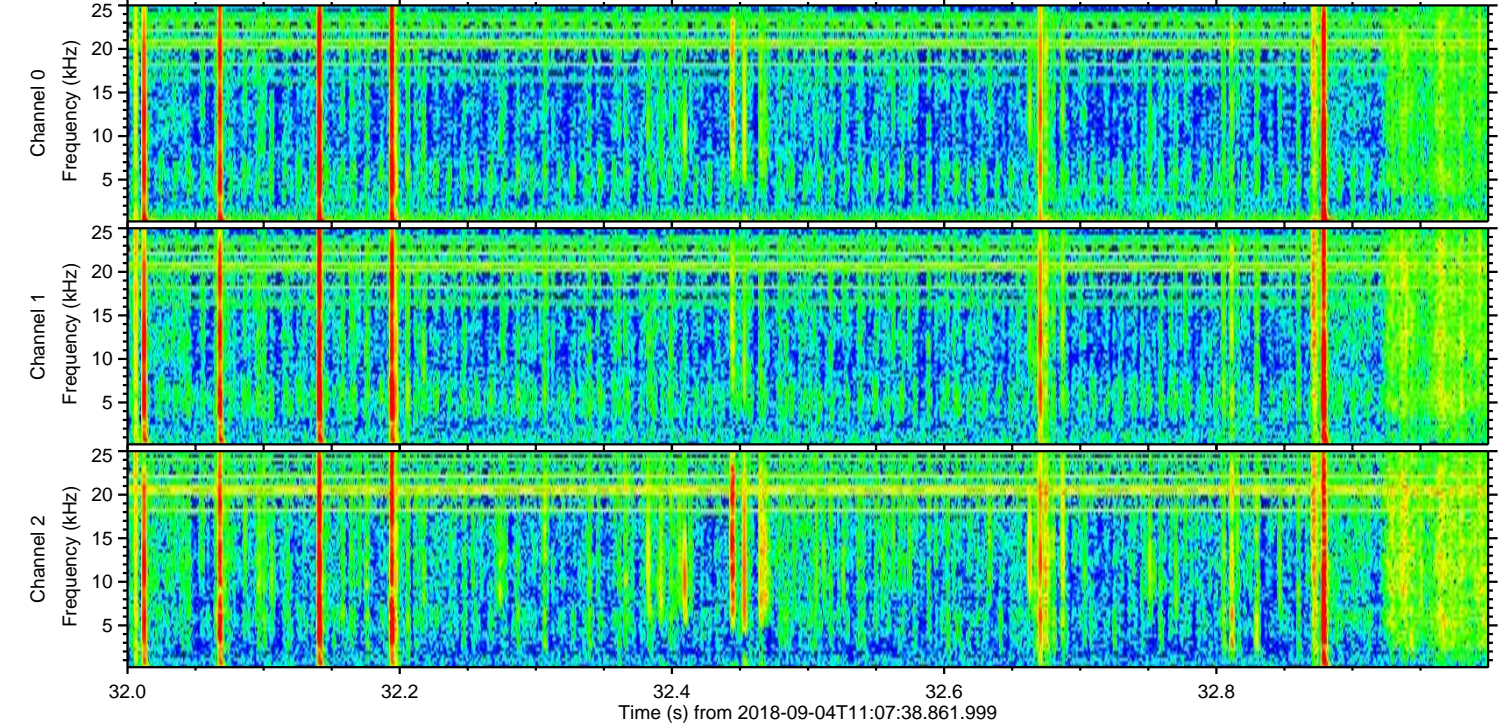
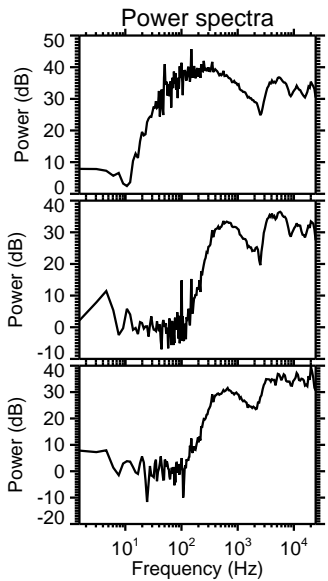
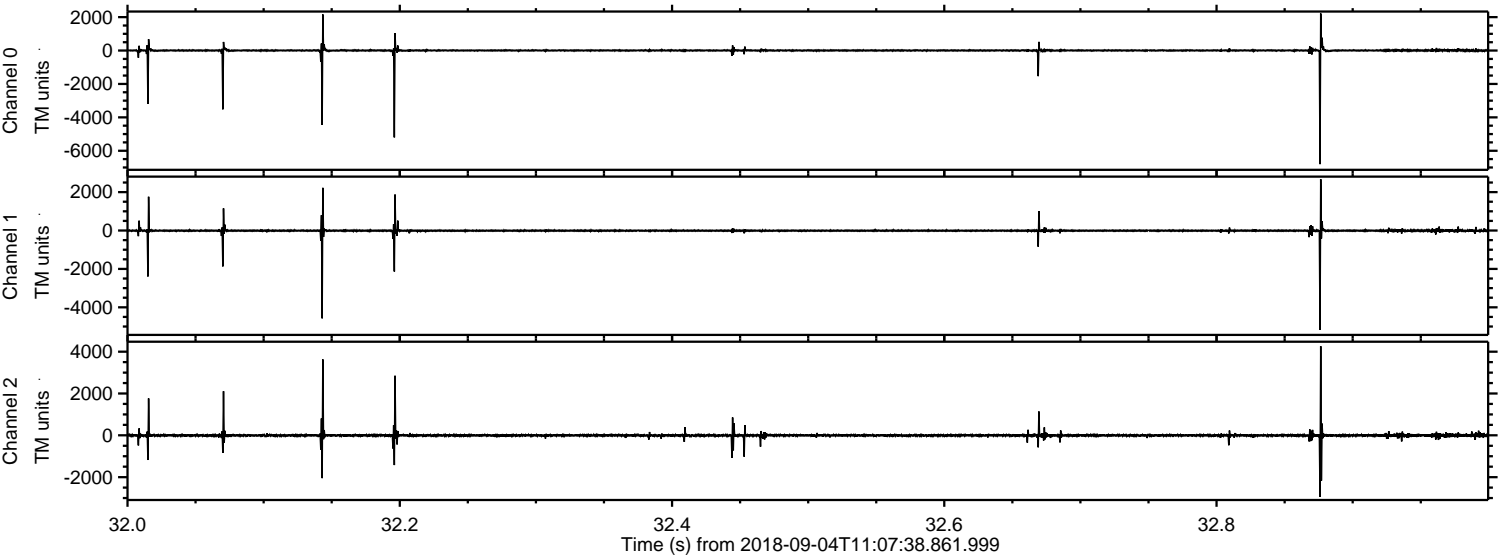



Processed Tue Sep 4 13:15:51 2018 by ELM ver.2012-10-06 from 001\_\_elm20180904\_110737\_\_dat00.bin

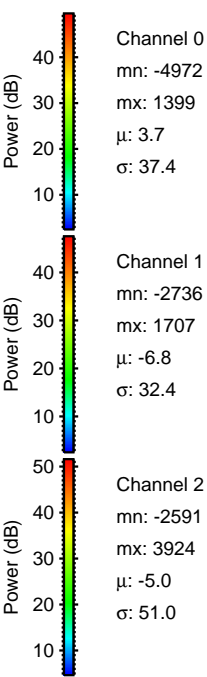
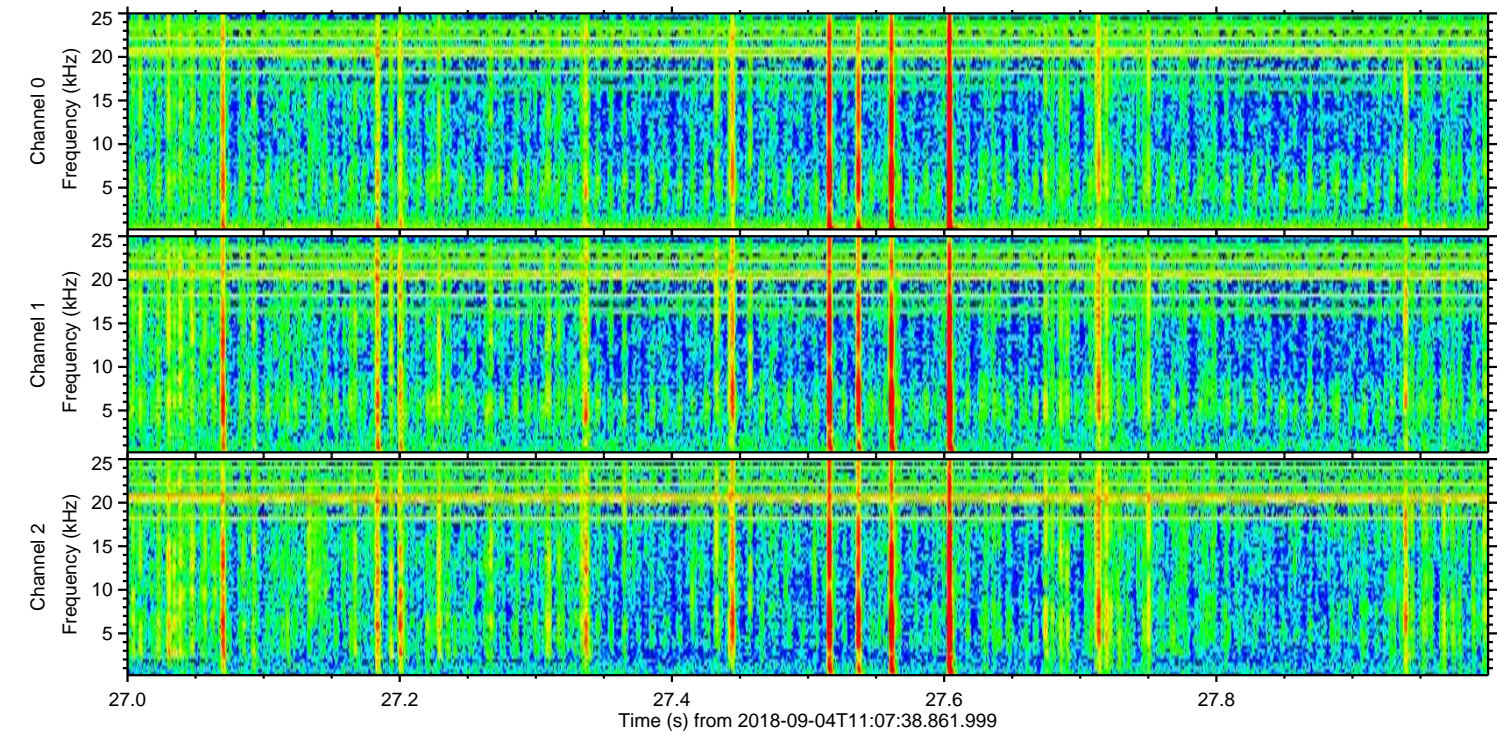
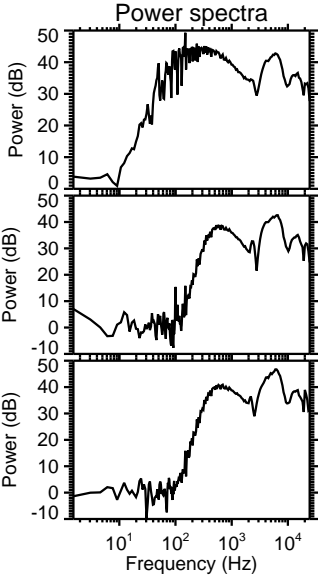
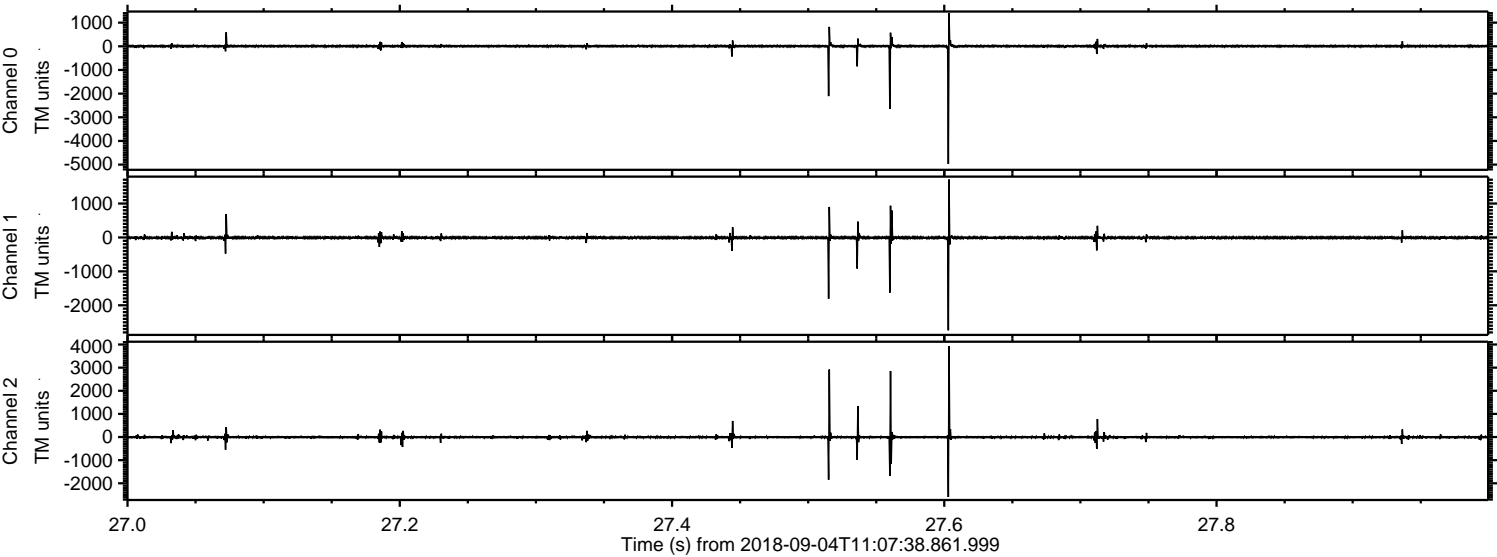

Channel 0  
mn: -4972  
mx: 1399  
 $\mu$ : 3.7  
 $\sigma$ : 37.4

Channel 1  
mn: -2736  
mx: 1707  
 $\mu$ : -6.8  
 $\sigma$ : 32.4

Channel 2  
mn: -2591  
mx: 3924  
 $\mu$ : -5.0  
 $\sigma$ : 51.0



Processed Tue Sep 4 13:15:52 2018 by ELM ver.2012-10-06 from 001\_\_elm20180904\_110737\_\_dat00.bin

