

ELMAVAN 3D WAVEFORMS (Measured data sampled at 50 kHz) 51000 packets of 144 samples from 2018-09-04T01:52:17.011.000.

Processed Tue Sep 4 03:59:54 2018 by ELM ver.2012-10-06 from 001__elm20180904_015216__dat00.bin

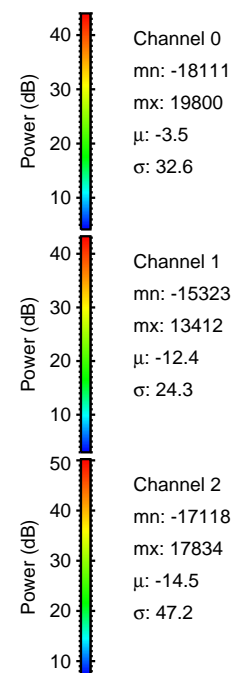
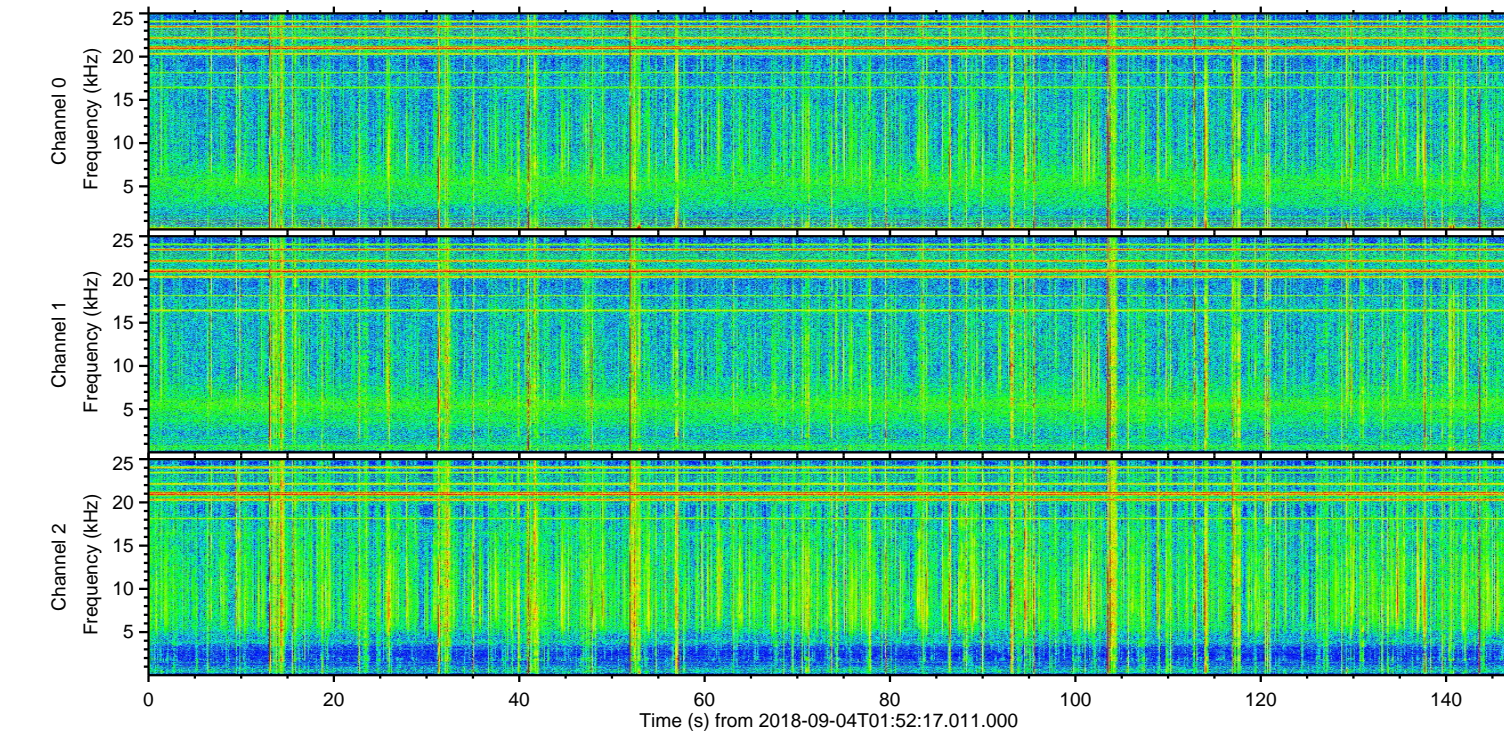
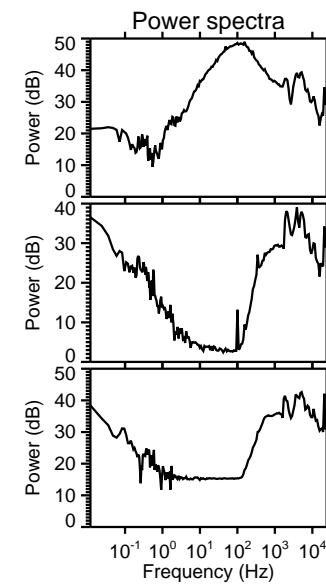
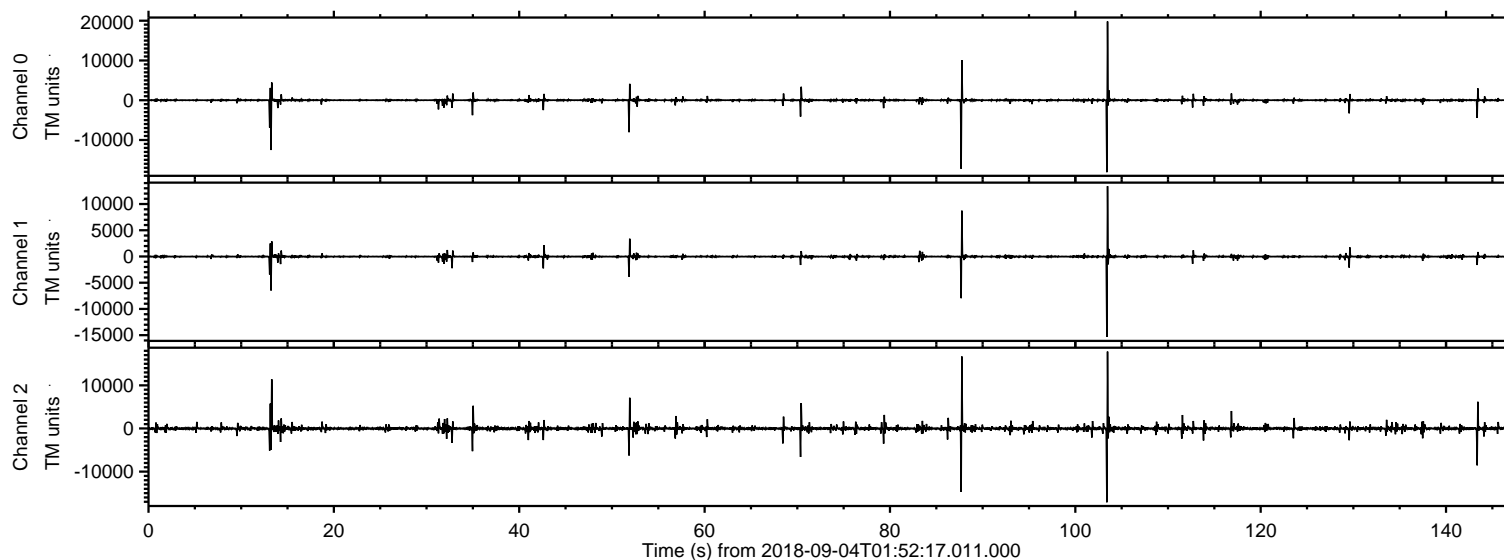

ELMAVAN 3D WAVEFORMS (Measured data sampled at 50 kHz) 51000 packets of 144 samples from 2018-09-04T01:52:17.011.000. Part 104/147

Processed Tue Sep 4 04:00:01 2018 by ELM ver.2012-10-06 from 001__elm20180904_015216__dat00.bin

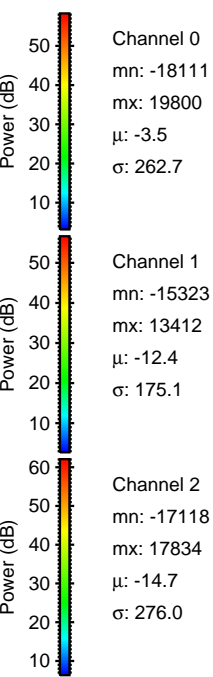
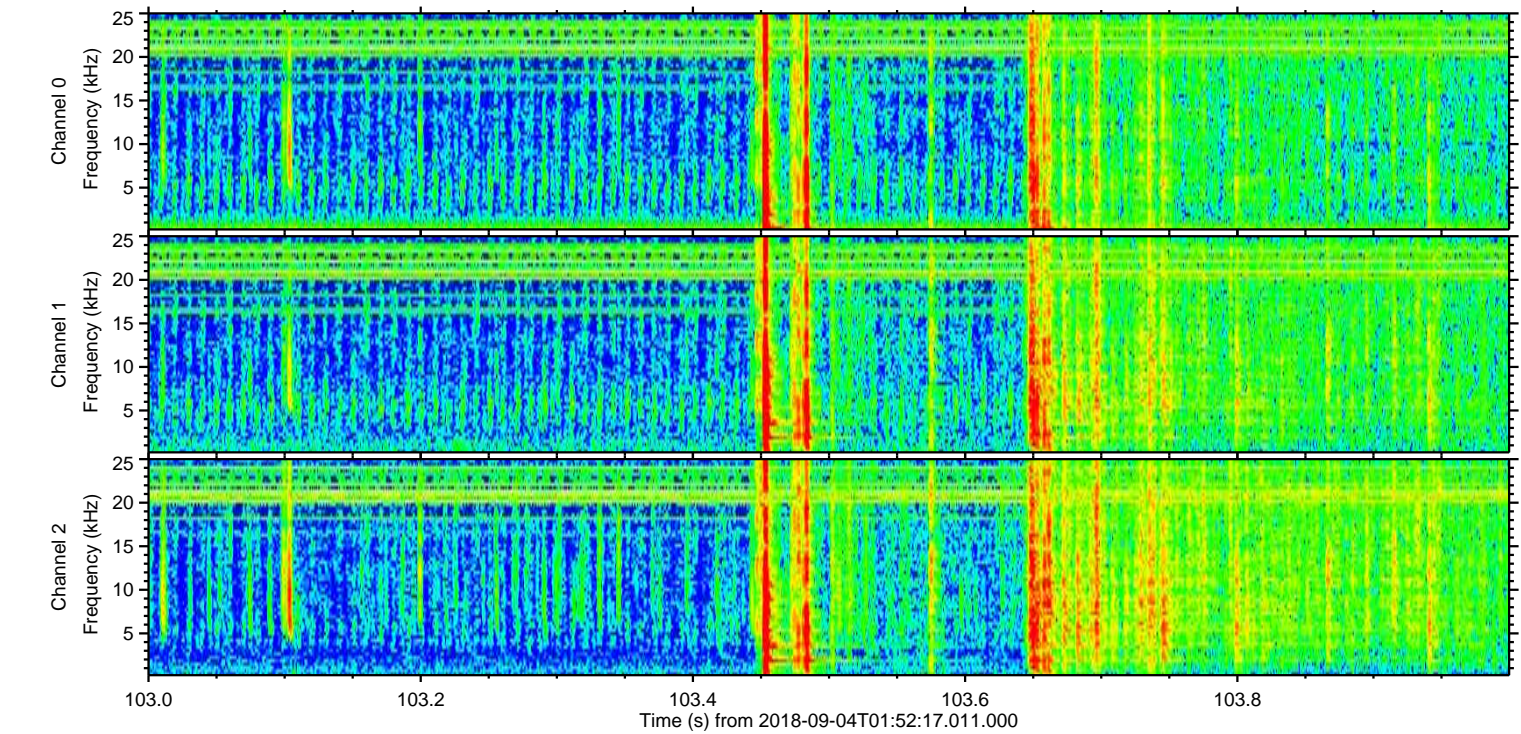
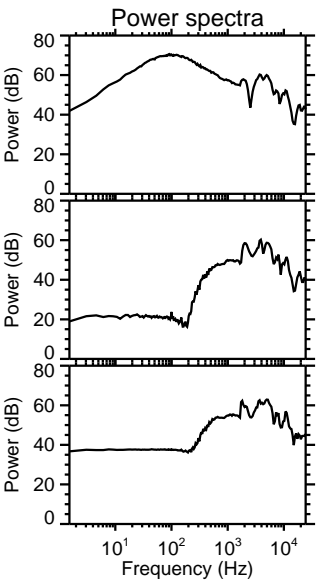
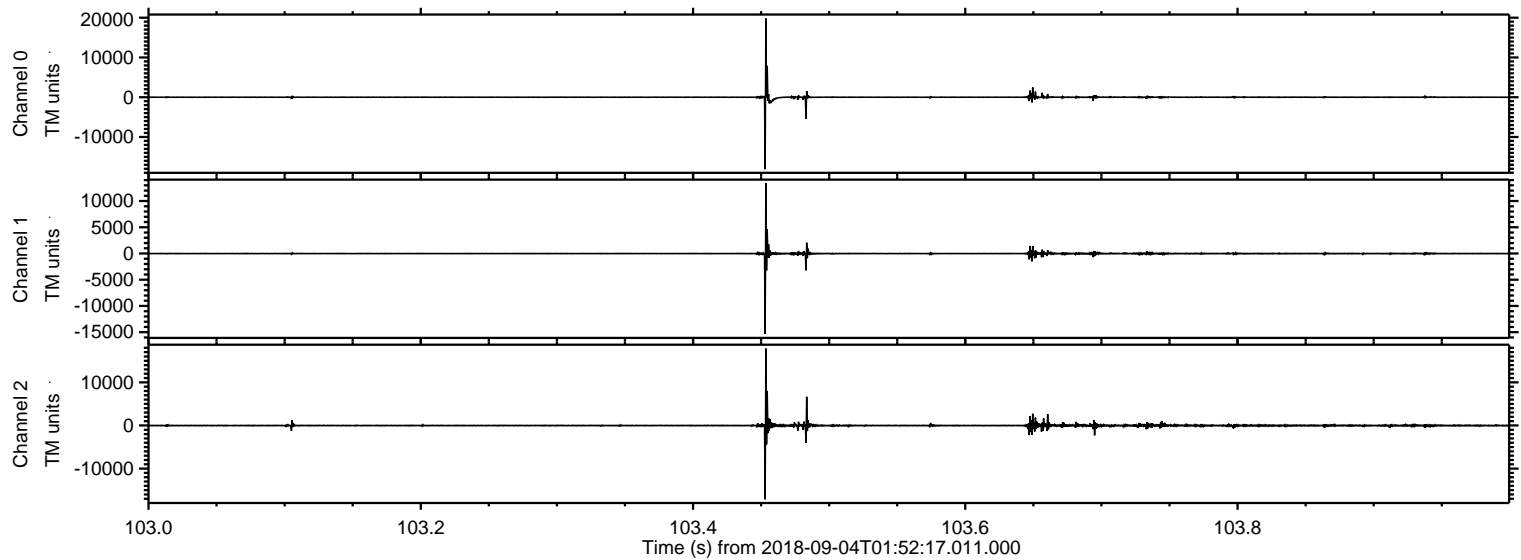

Processed Tue Sep 4 04:00:02 2018 by ELM ver.2012-10-06 from 001__elm20180904_015216__dat00.bin

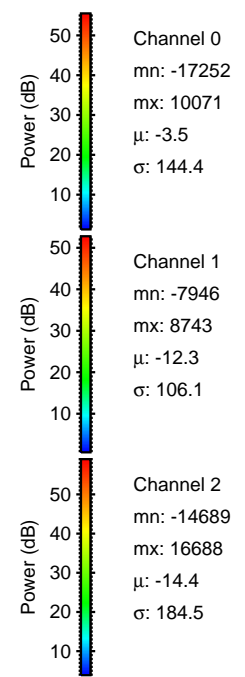
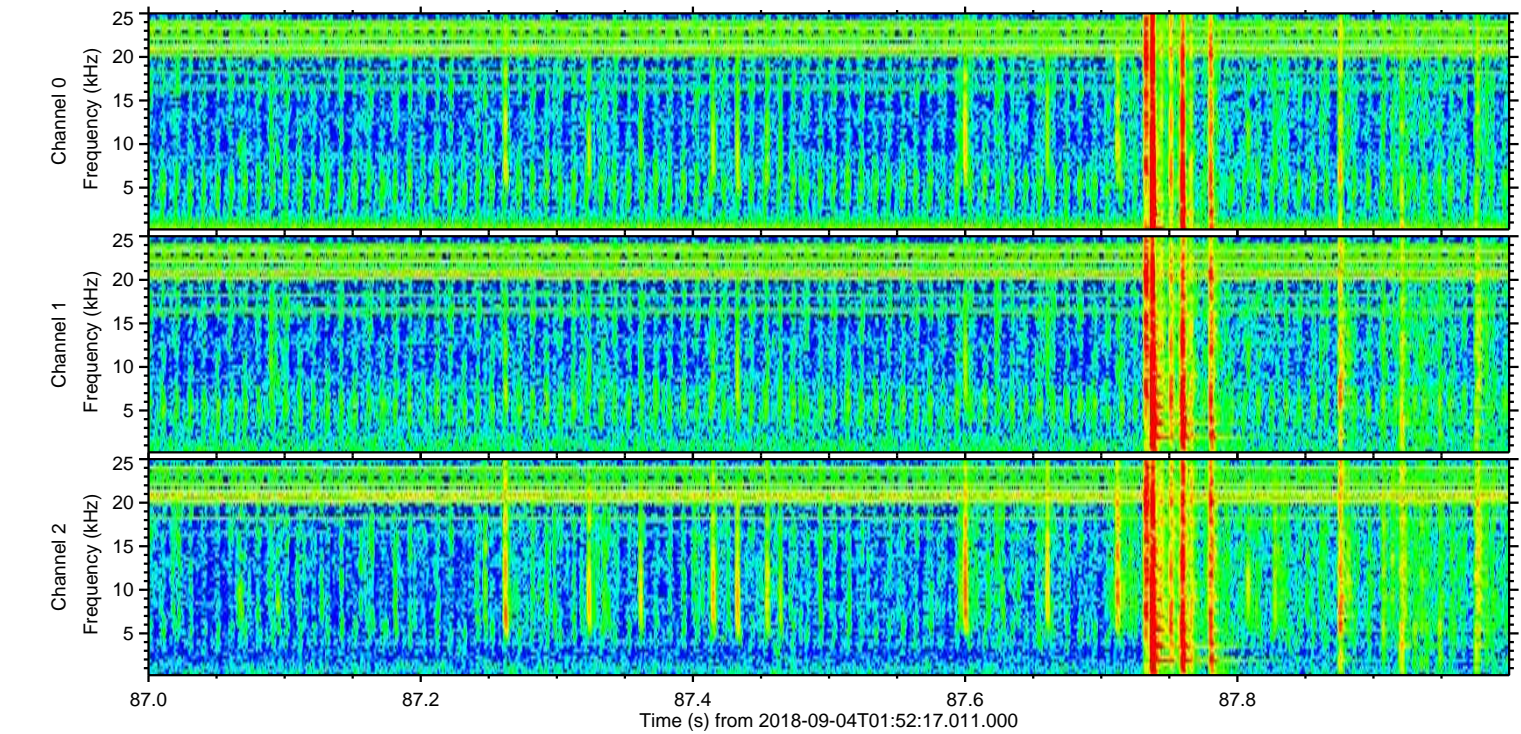
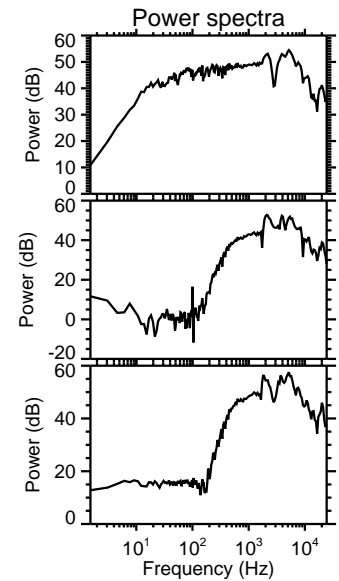
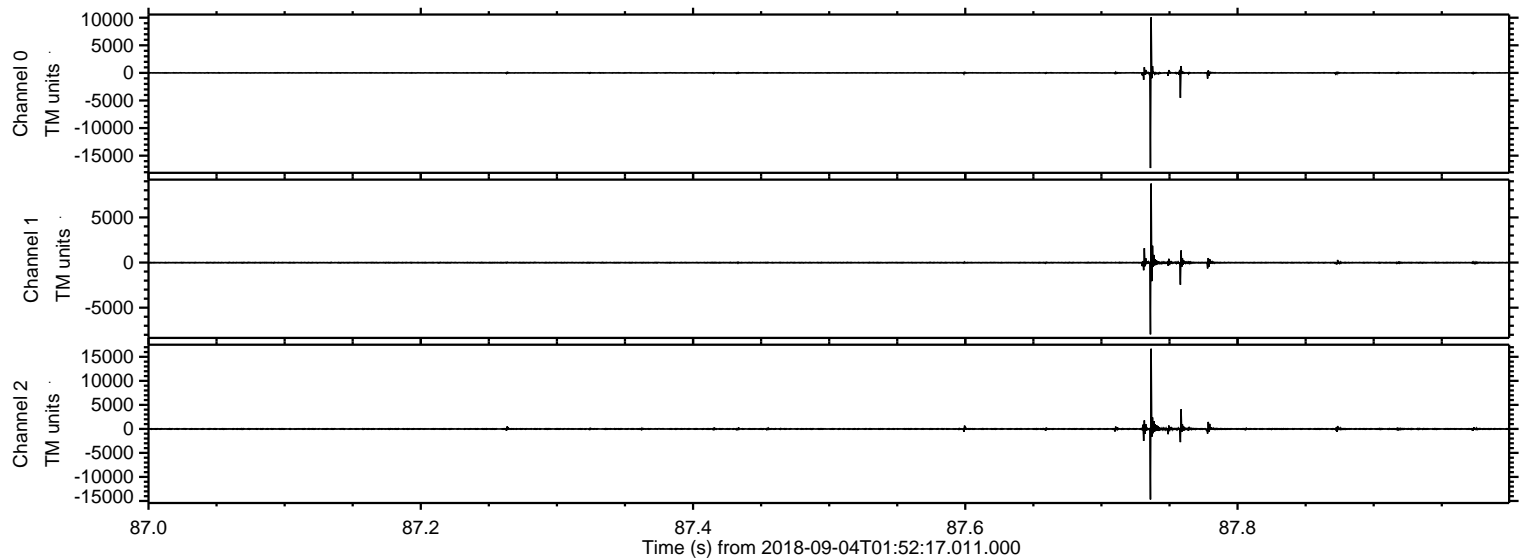

Processed Tue Sep 4 04:00:02 2018 by ELM ver.2012-10-06 from 001__elm20180904_015216__dat00.bin

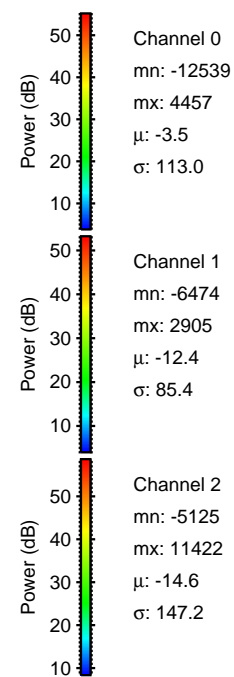
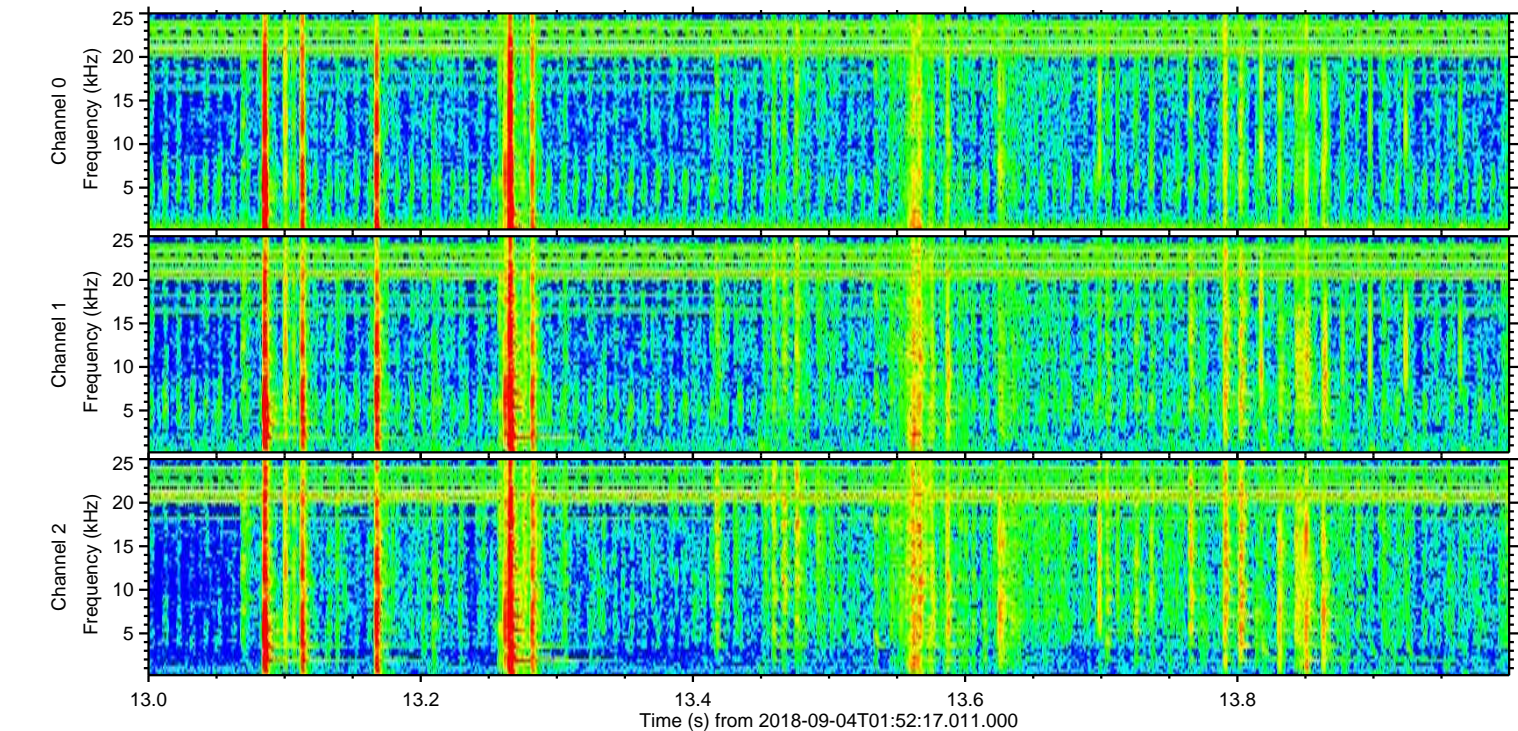
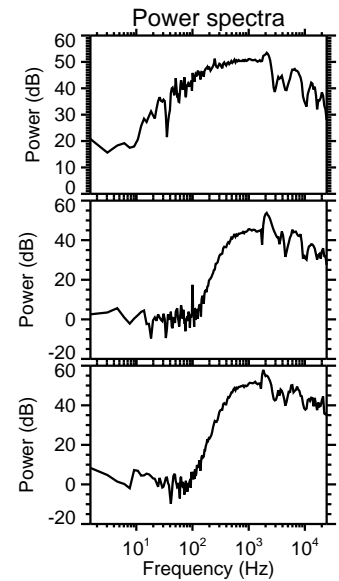
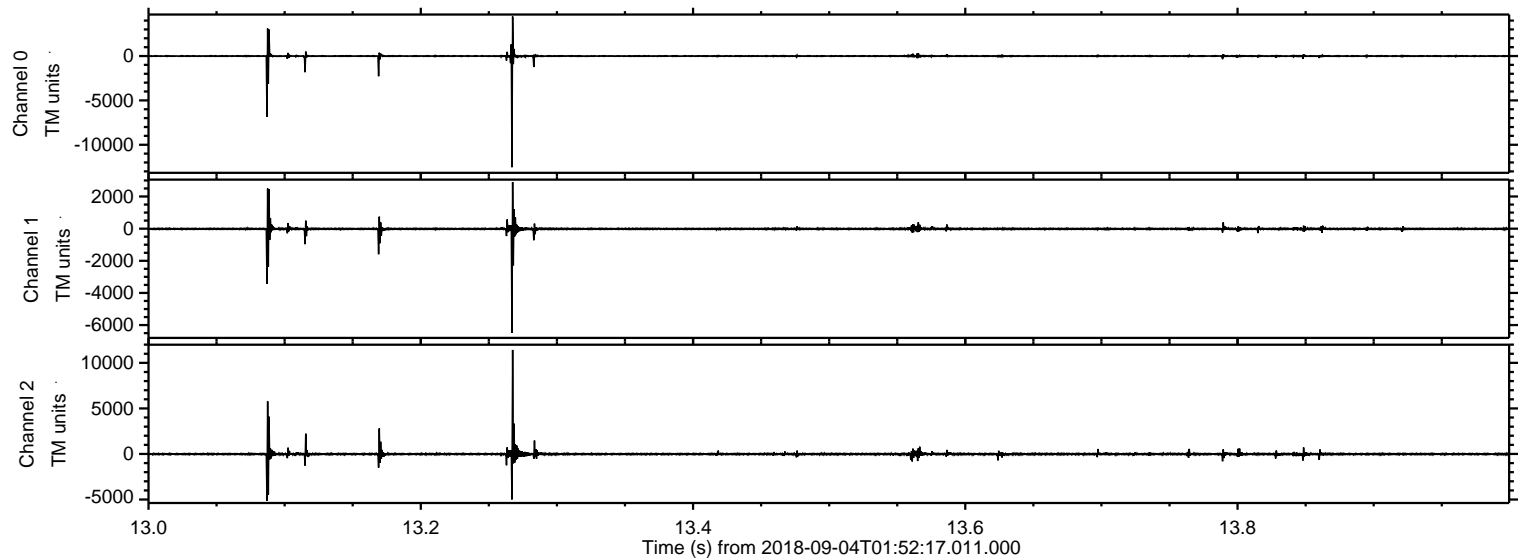

ELMAVAN 3D WAVEFORMS (Measured data sampled at 50 kHz) 51000 packets of 144 samples from 2018-09-04T01:52:17.011.000. Part 144/147

Processed Tue Sep 4 04:00:03 2018 by ELM ver.2012-10-06 from 001__elm20180904_015216__dat00.bin

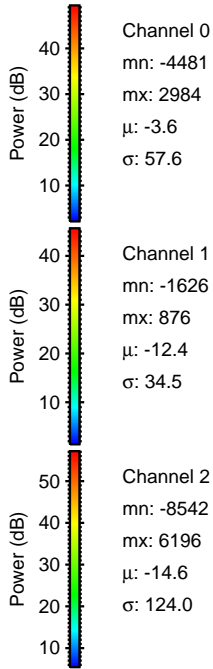
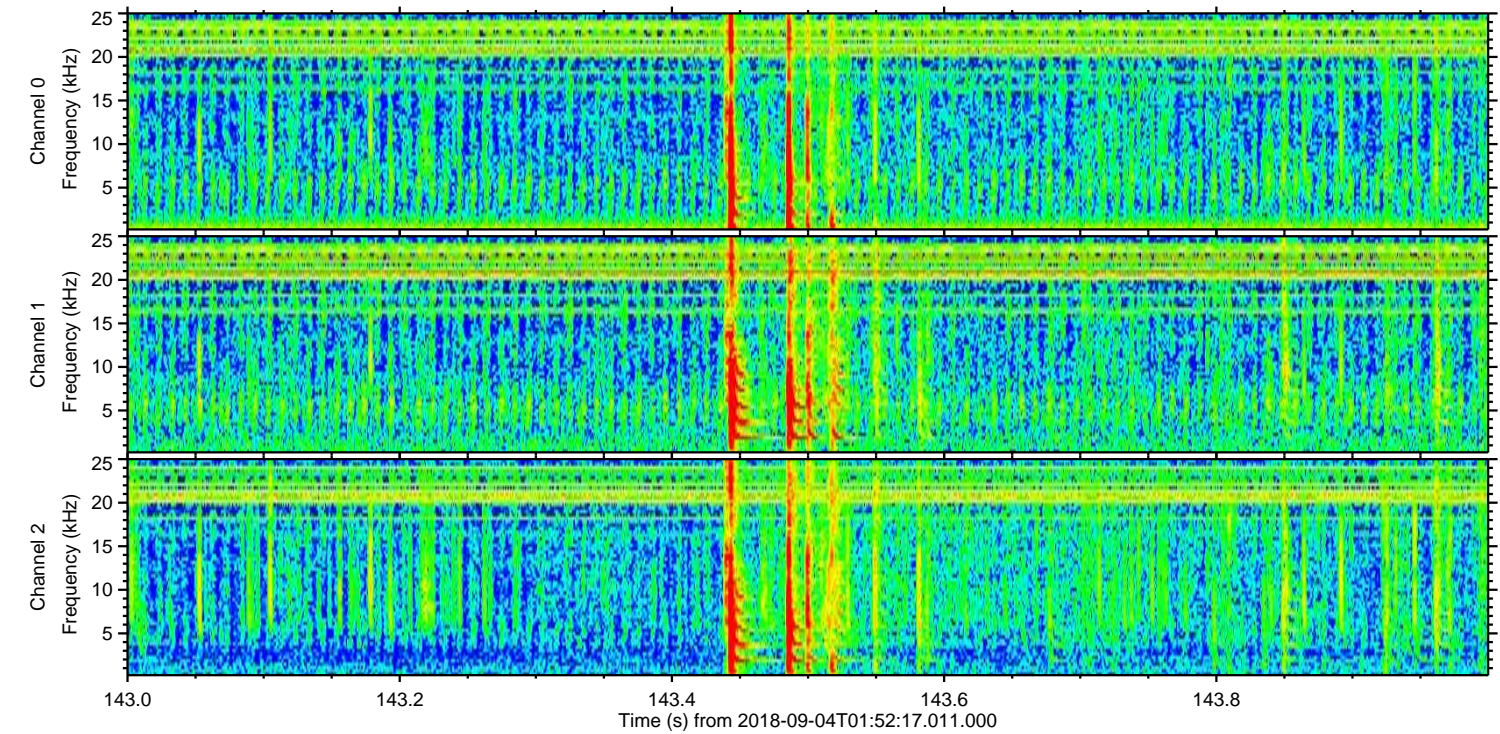
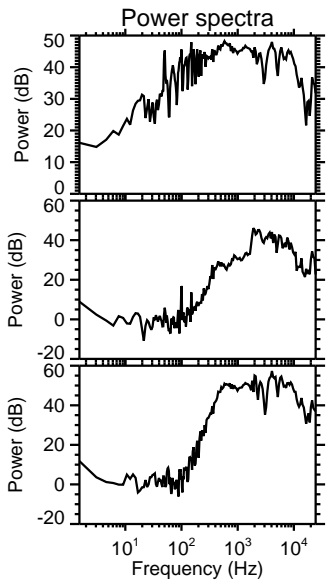
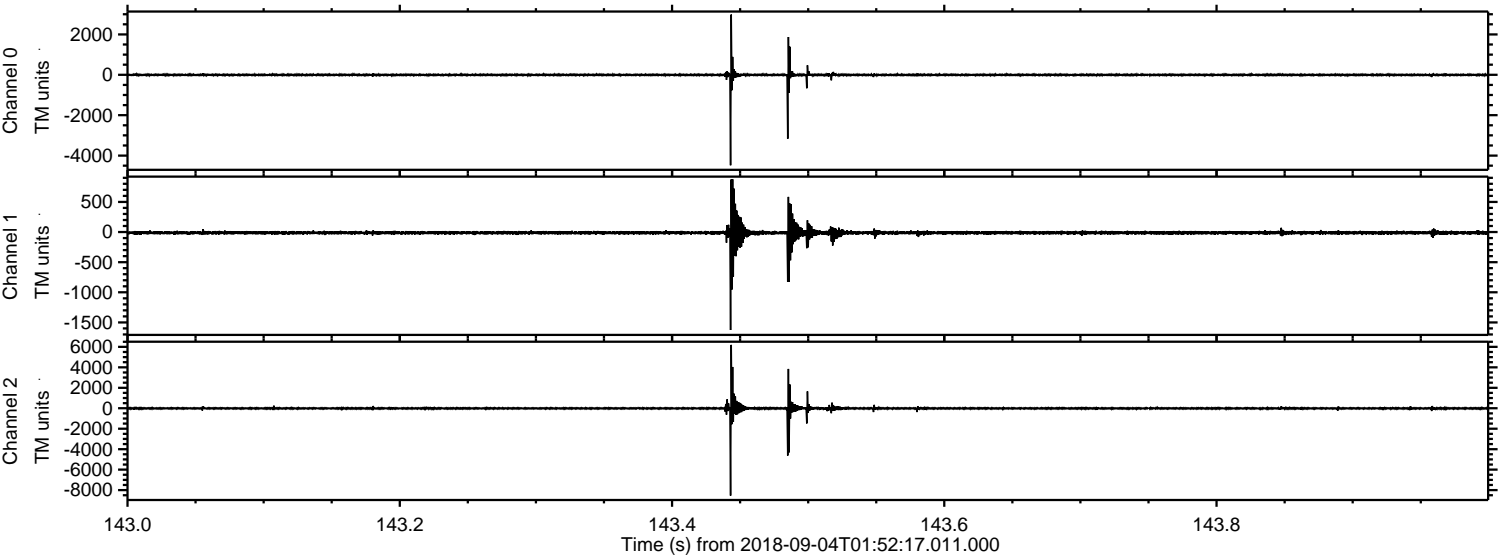

Processed Tue Sep 4 04:00:04 2018 by ELM ver.2012-10-06 from 001__elm20180904_015216__dat00.bin

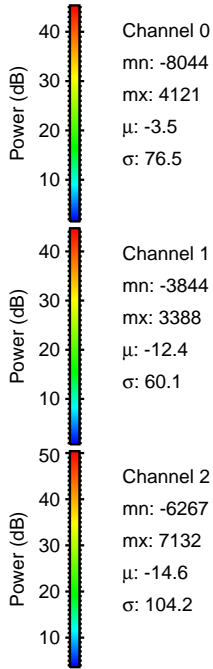
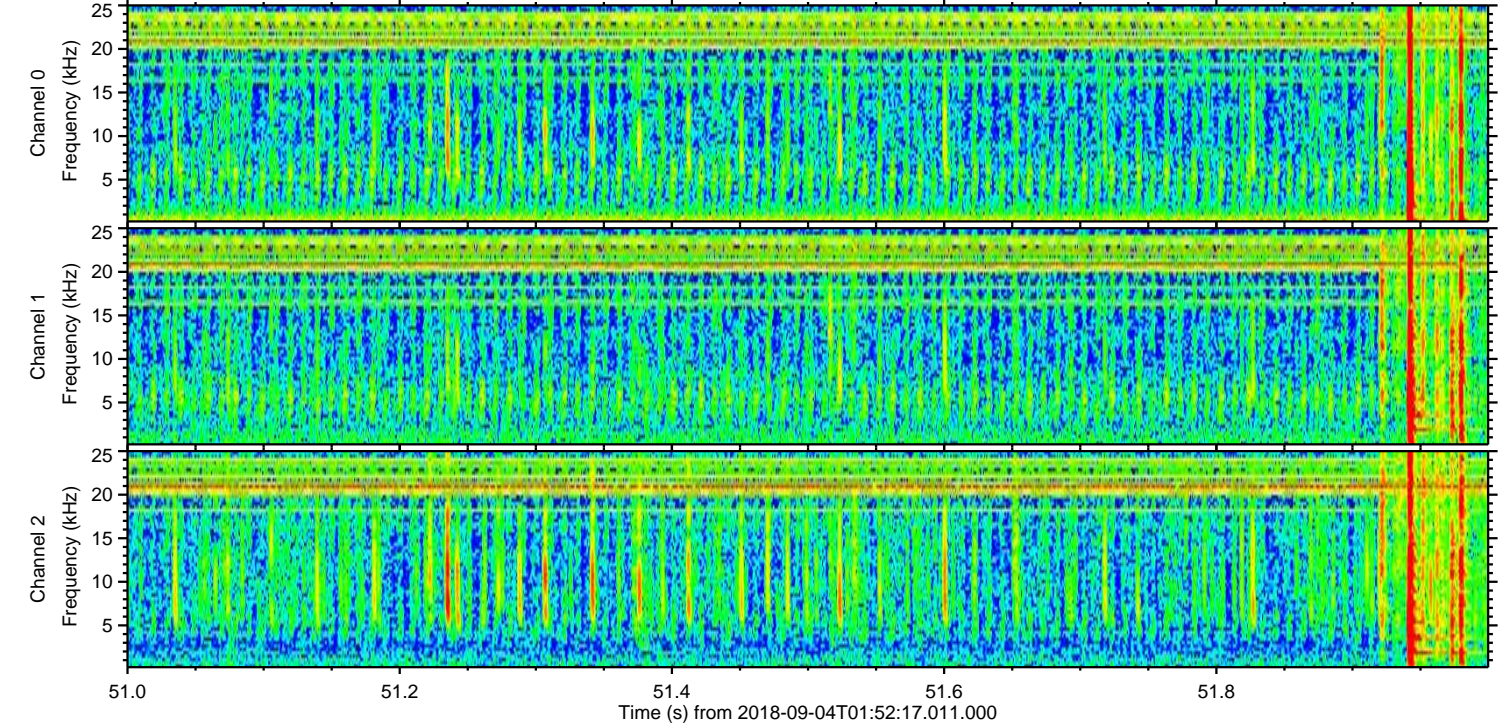
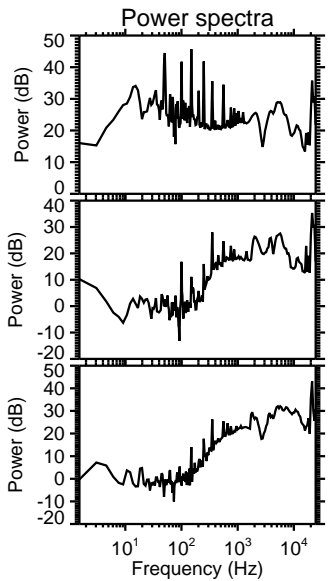
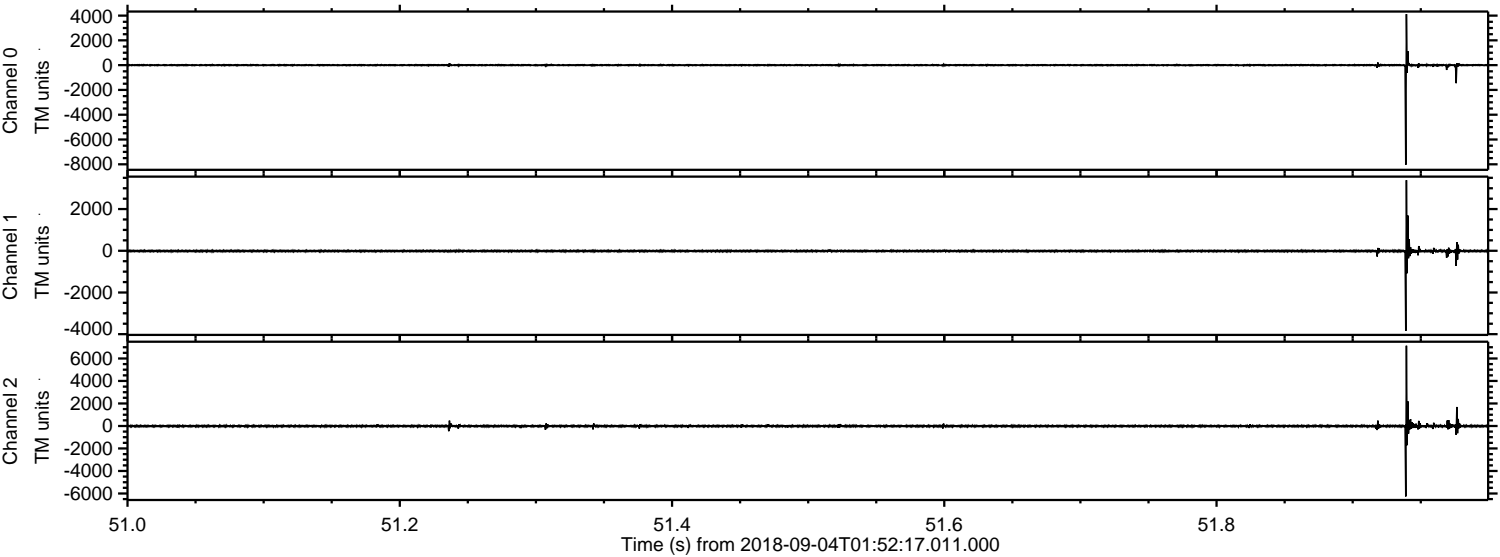

Processed Tue Sep 4 04:00:04 2018 by ELM ver.2012-10-06 from 001__elm20180904_015216__dat00.bin

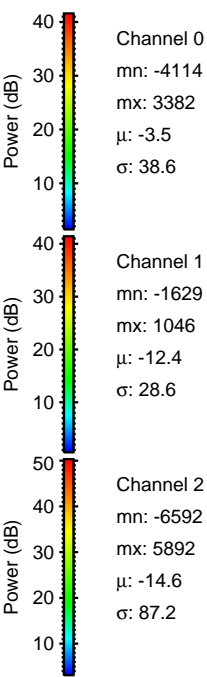
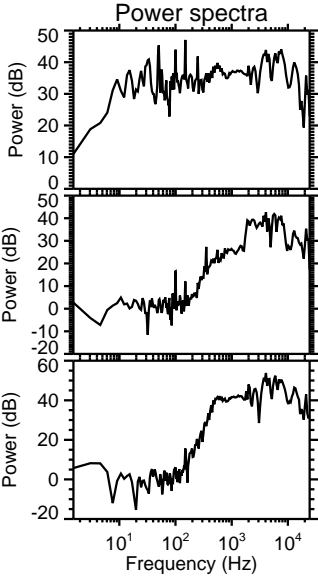
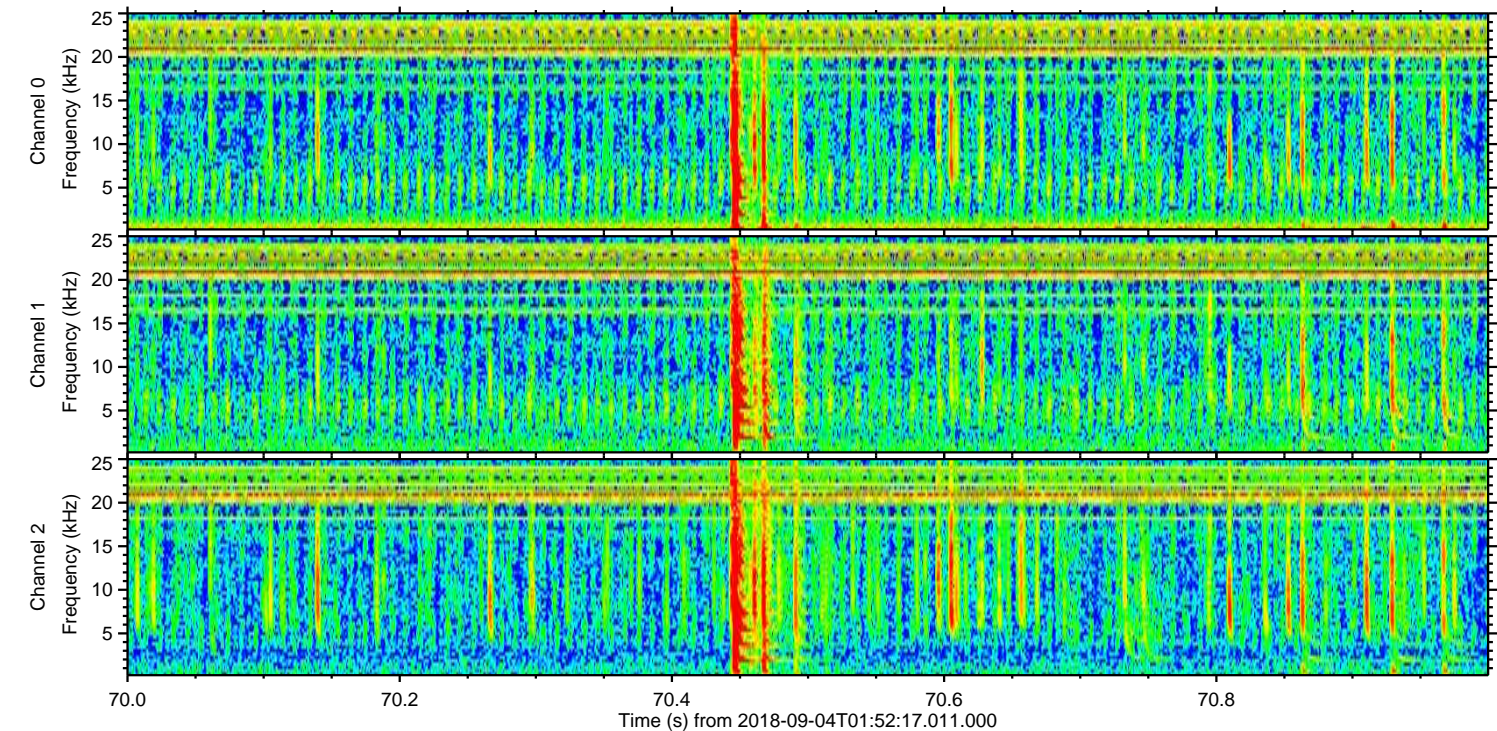
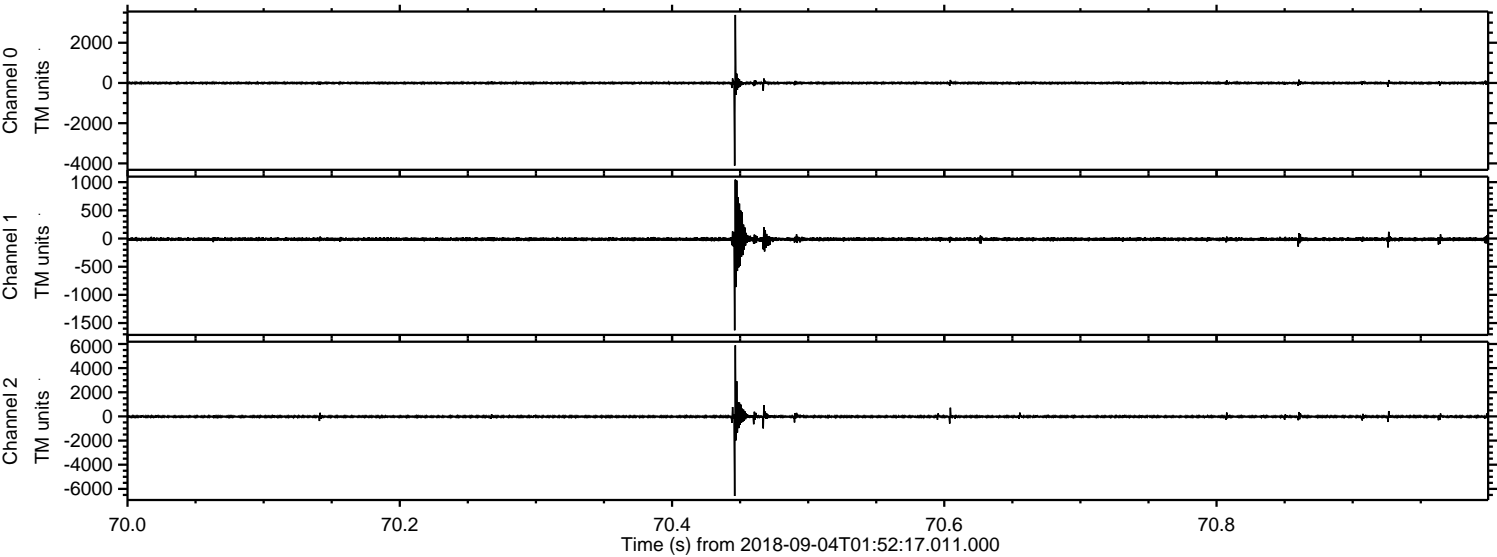

Processed Tue Sep 4 04:00:06 2018 by ELM ver.2012-10-06 from 001__elm20180904_015216__dat00.bin

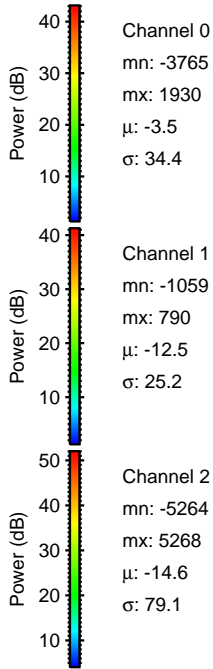
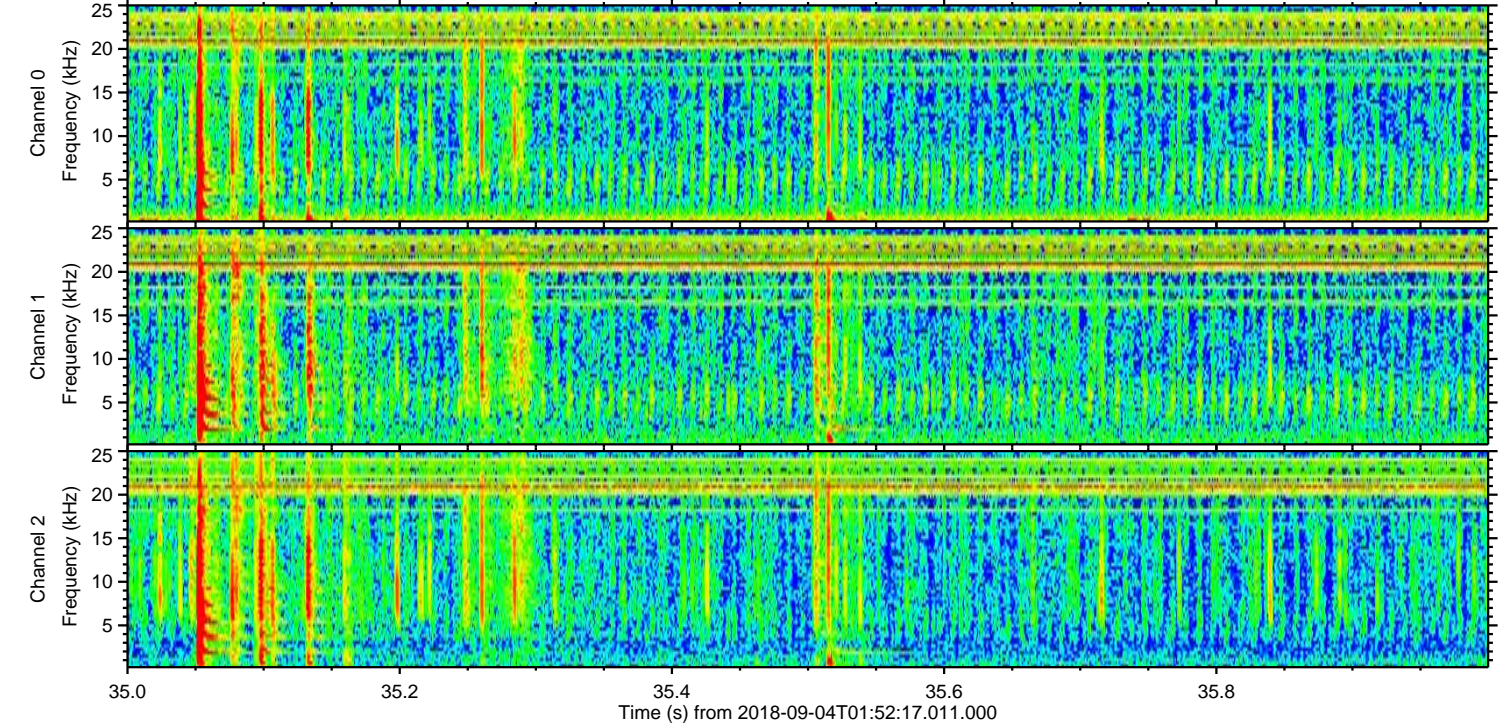
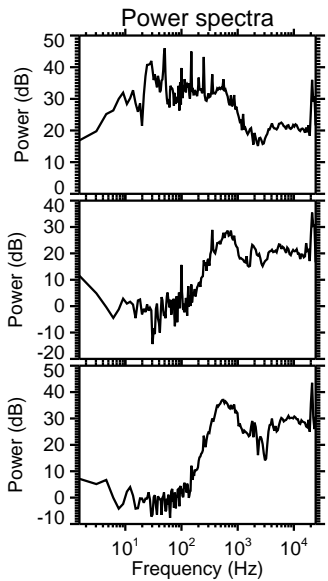
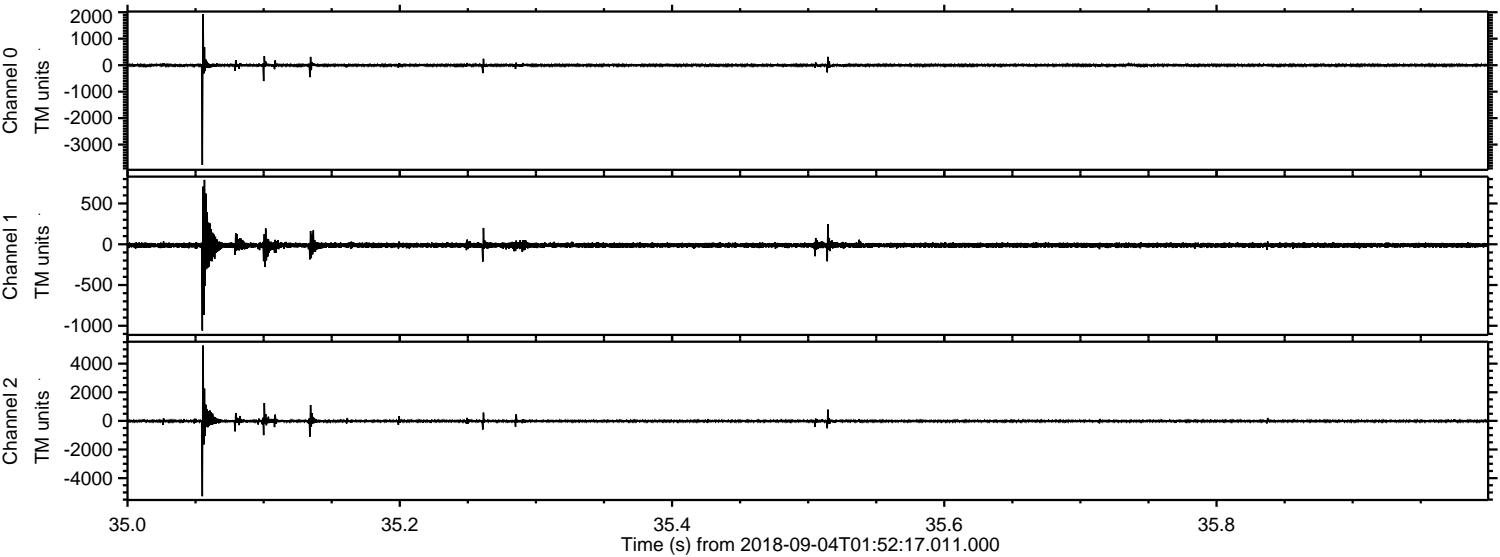

ELMAVAN 3D WAVEFORMS (Measured data sampled at 50 kHz) 51000 packets of 144 samples from 2018-09-04T01:52:17.011.000. Part 117/147

Processed Tue Sep 4 04:00:07 2018 by ELM ver.2012-10-06 from 001__elm20180904_015216__dat00.bin

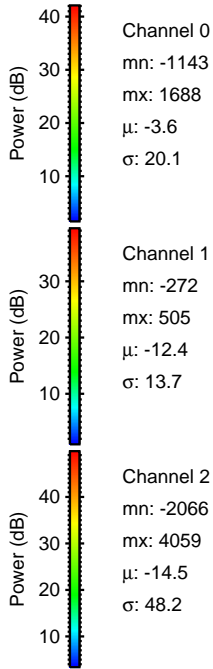
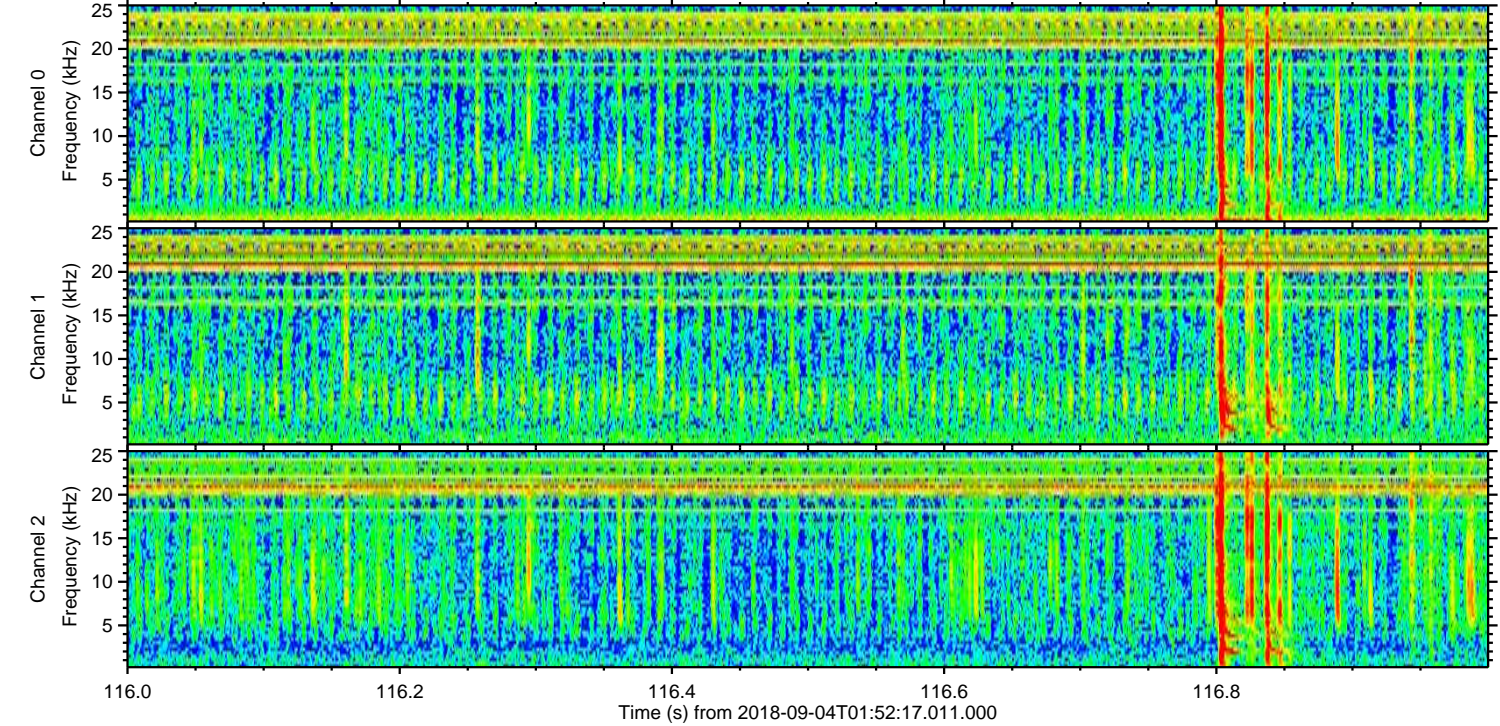
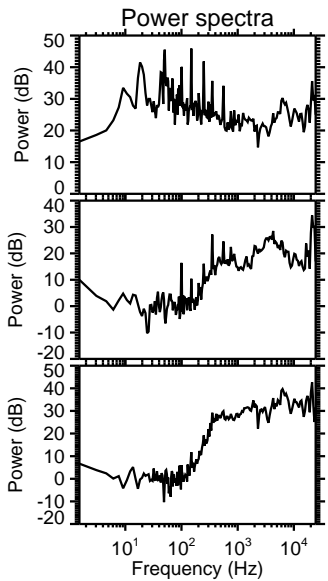
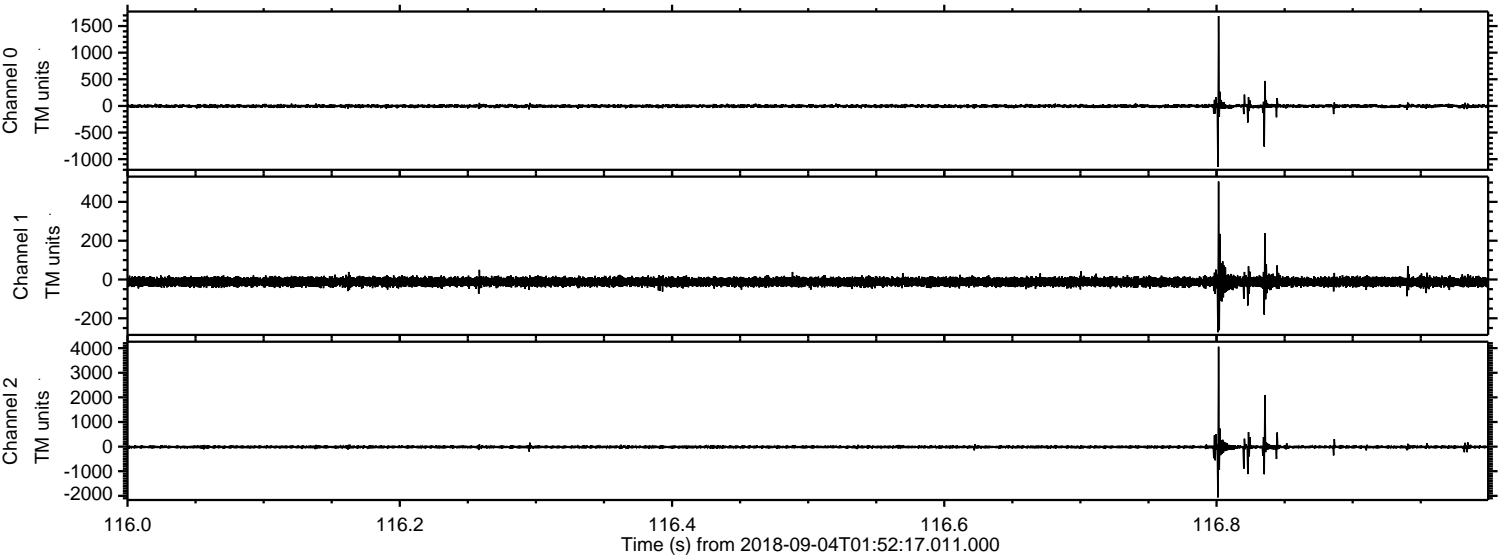

Channel 0
mn: -1143
mx: 1688
 μ : -3.6
 σ : 20.1

Channel 1
mn: -272
mx: 505
 μ : -12.4
 σ : 13.7

Channel 2
mn: -2066
mx: 4059
 μ : -14.5
 σ : 48.2

Processed Tue Sep 4 04:00:07 2018 by ELM ver.2012-10-06 from 001__elm20180904_015216__dat00.bin

