

ELMAVAN 3D WAVEFORMS (Measured data sampled at 50 kHz) 51000 packets of 144 samples from 2018-09-04T00:22:13.461.000.

Processed Tue Sep 4 02:30:16 2018 by ELM ver.2012-10-06 from 001__elm20180904_002212__dat00.bin

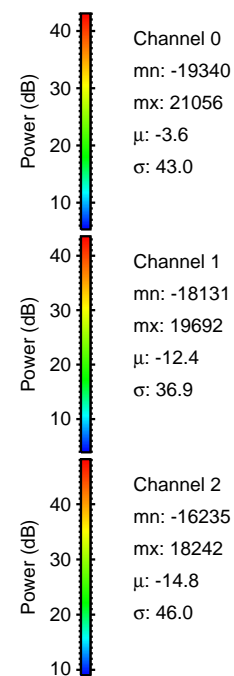

Processed Tue Sep 4 02:30:23 2018 by ELM ver.2012-10-06 from 001__elm20180904_002212__dat00.bin

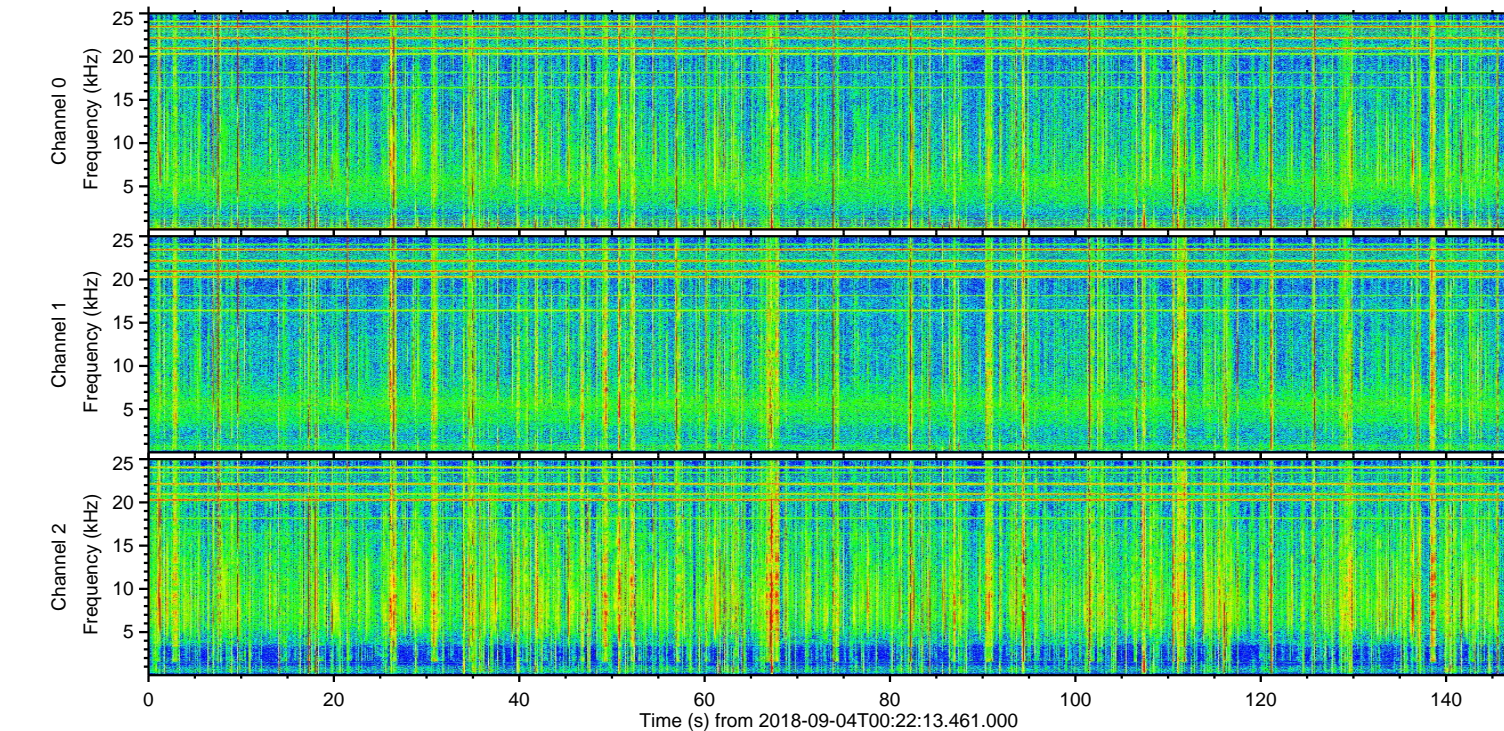
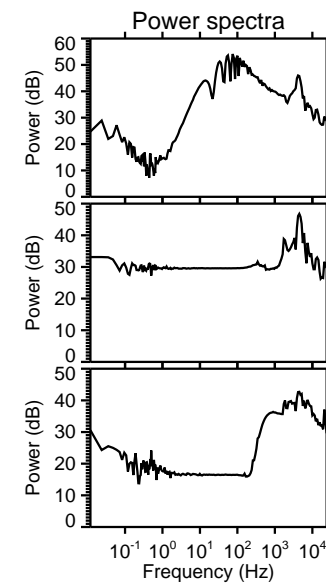
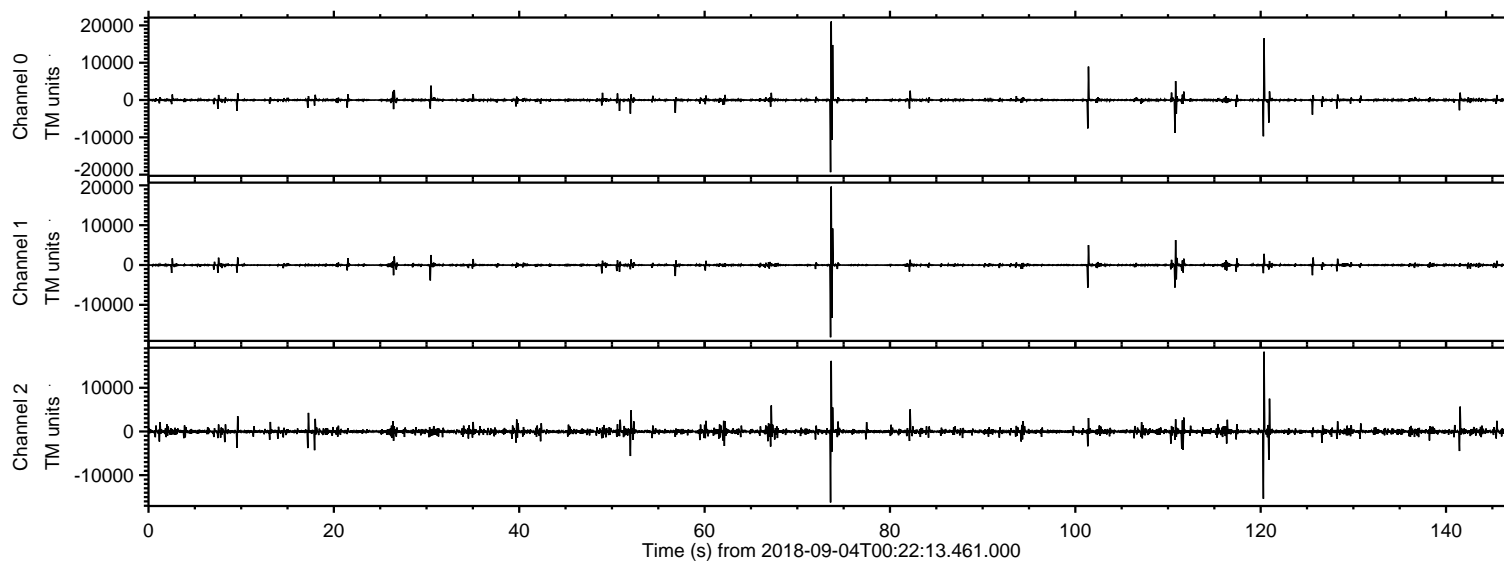
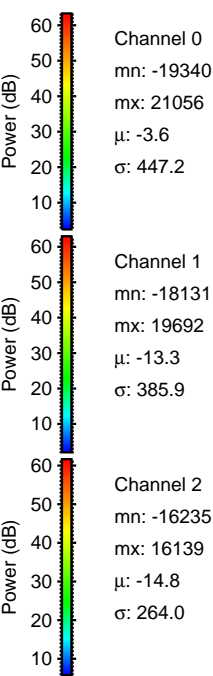
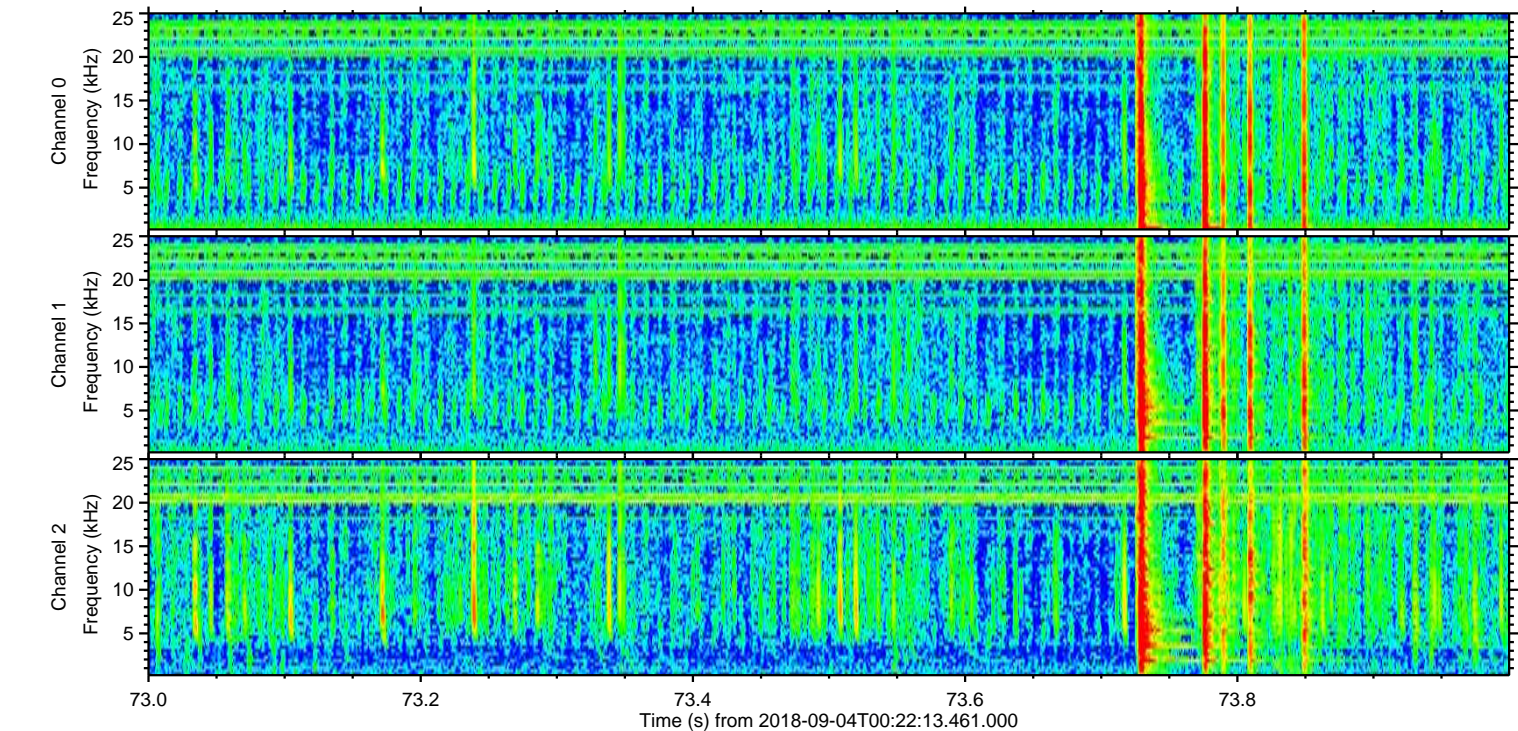
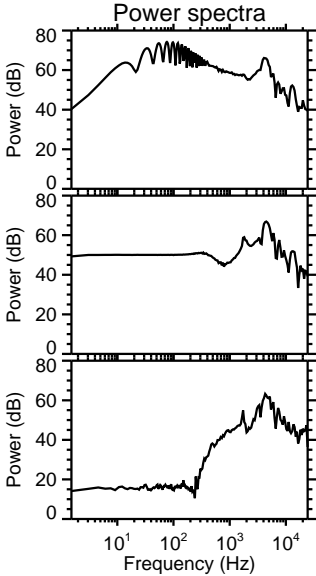
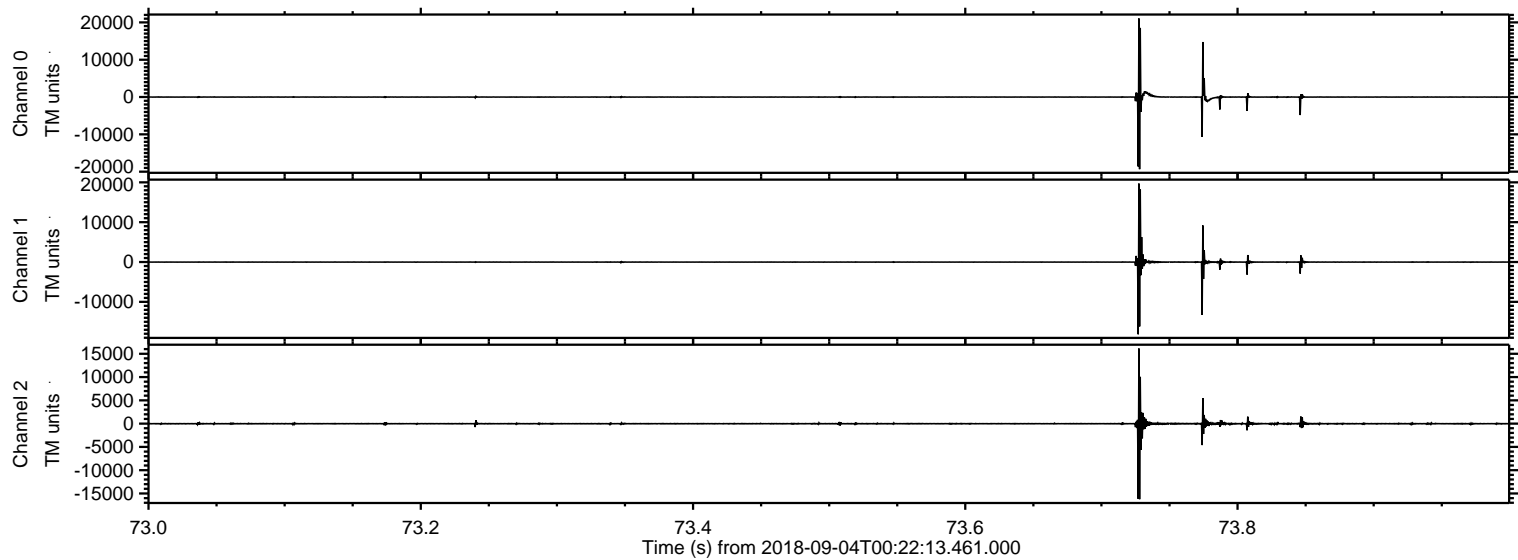

ELMAVAN 3D WAVEFORMS (Measured data sampled at 50 kHz) 51000 packets of 144 samples from 2018-09-04T00:22:13.461.000. Part 121/147

Processed Tue Sep 4 02:30:23 2018 by ELM ver.2012-10-06 from 001__elm20180904_002212__dat00.bin

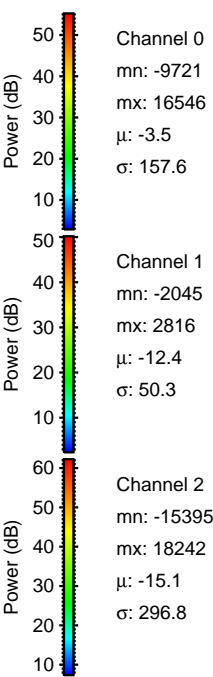
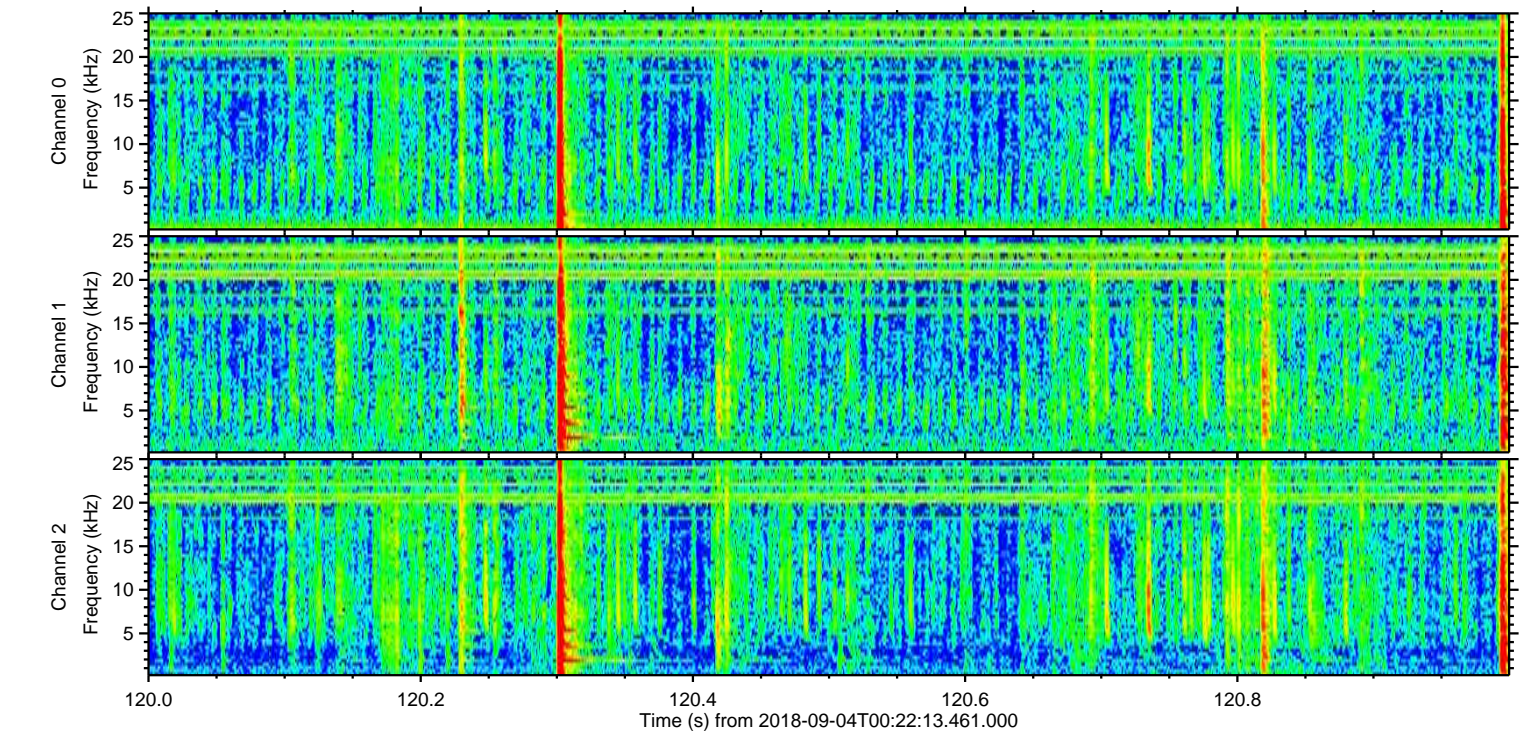
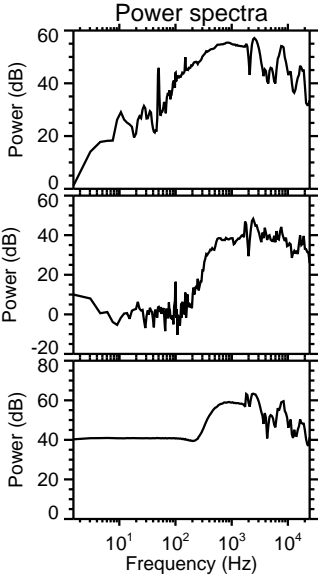
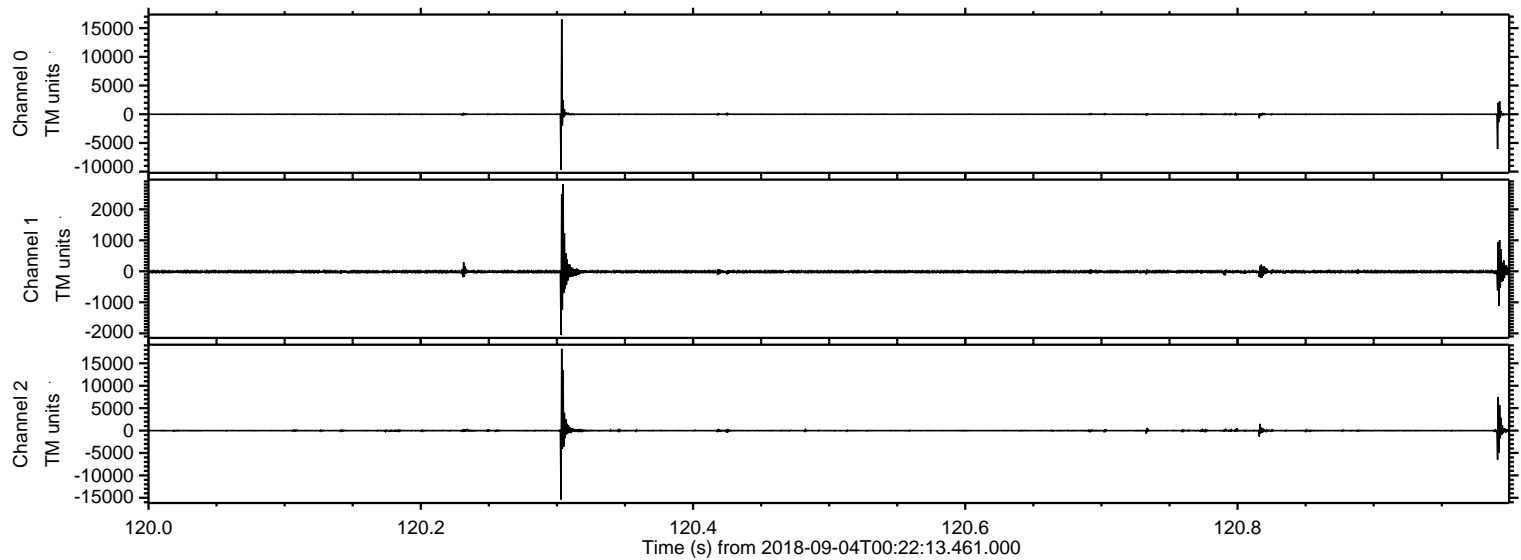

ELMAVAN 3D WAVEFORMS (Measured data sampled at 50 kHz) 51000 packets of 144 samples from 2018-09-04T00:22:13.461.000. Part 102/147

Processed Tue Sep 4 02:30:24 2018 by ELM ver.2012-10-06 from 001__elm20180904_002212__dat00.bin

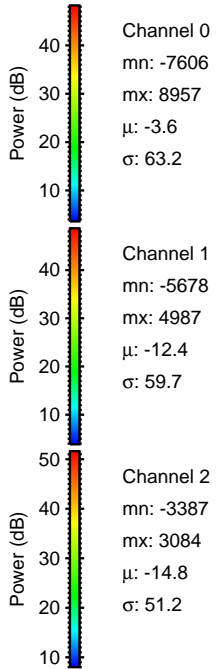
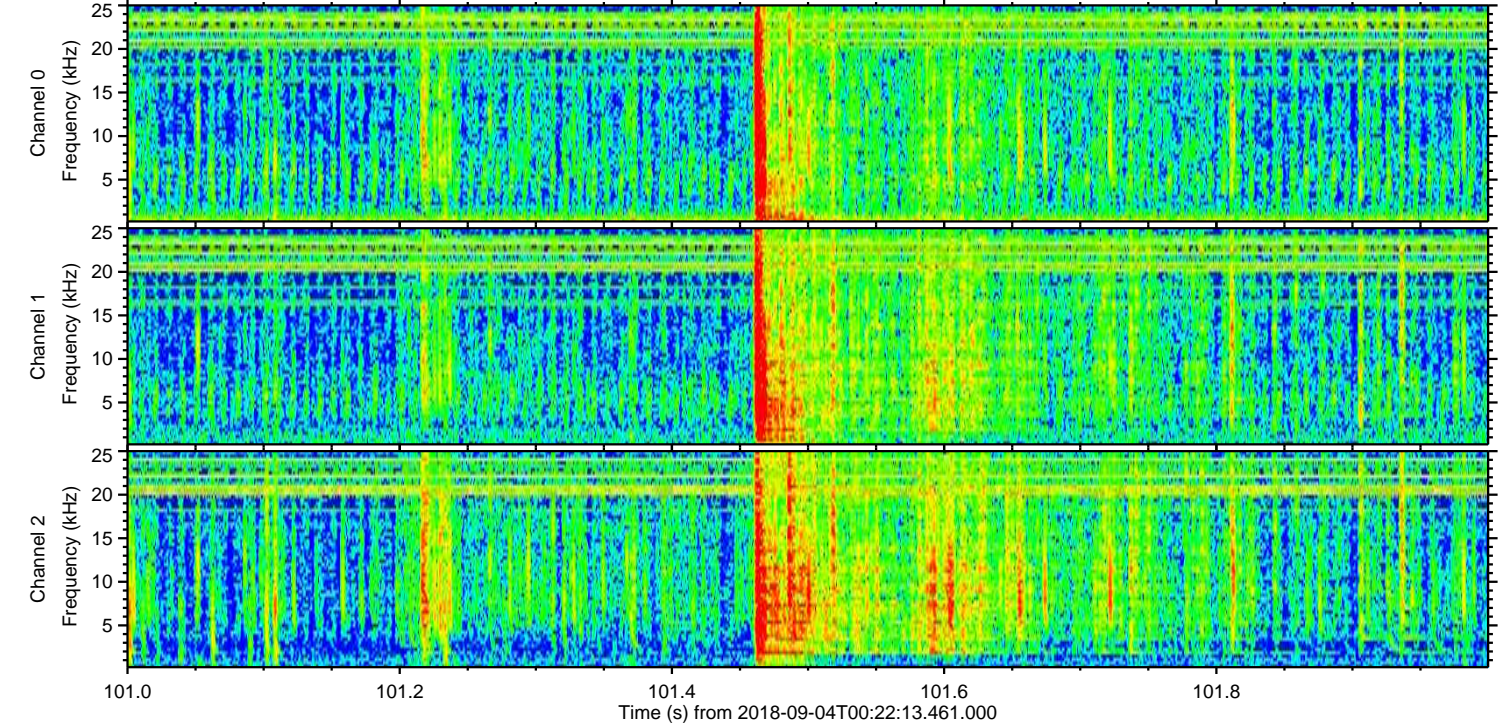
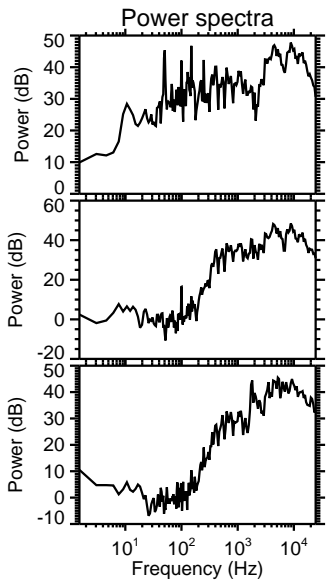
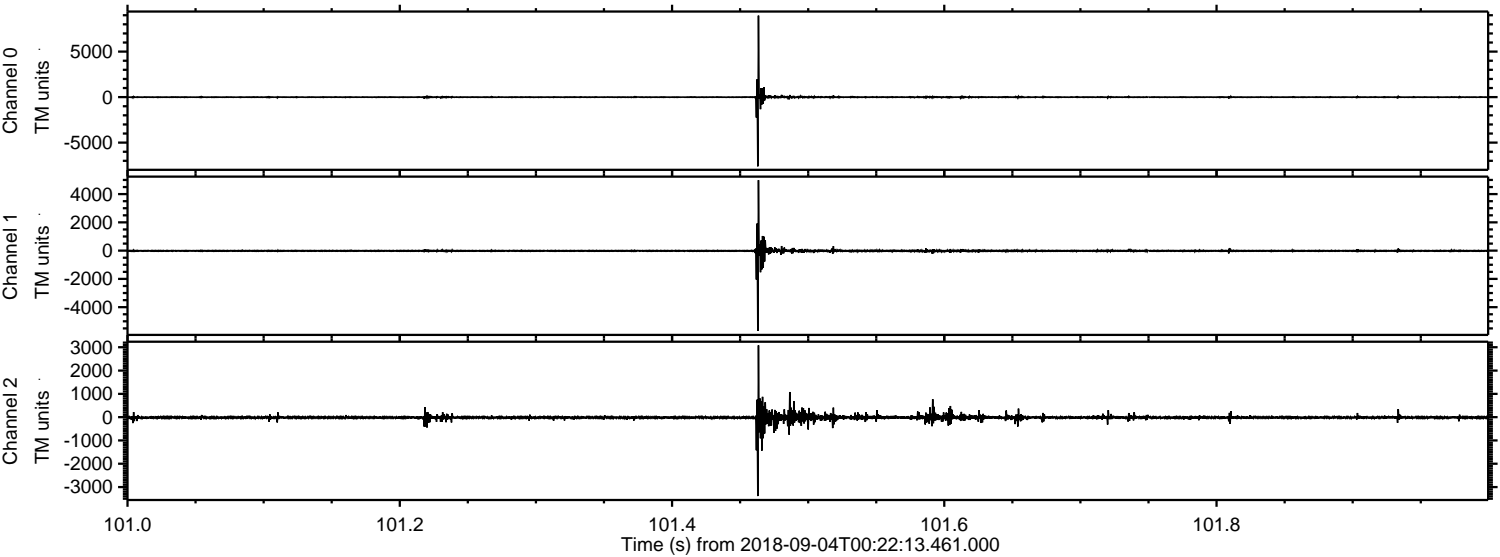

ELMAVAN 3D WAVEFORMS (Measured data sampled at 50 kHz) 51000 packets of 144 samples from 2018-09-04T00:22:13.461.000. Part 111/147

Processed Tue Sep 4 02:30:25 2018 by ELM ver.2012-10-06 from 001__elm20180904_002212__dat00.bin

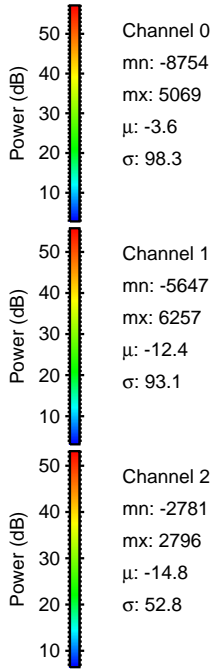
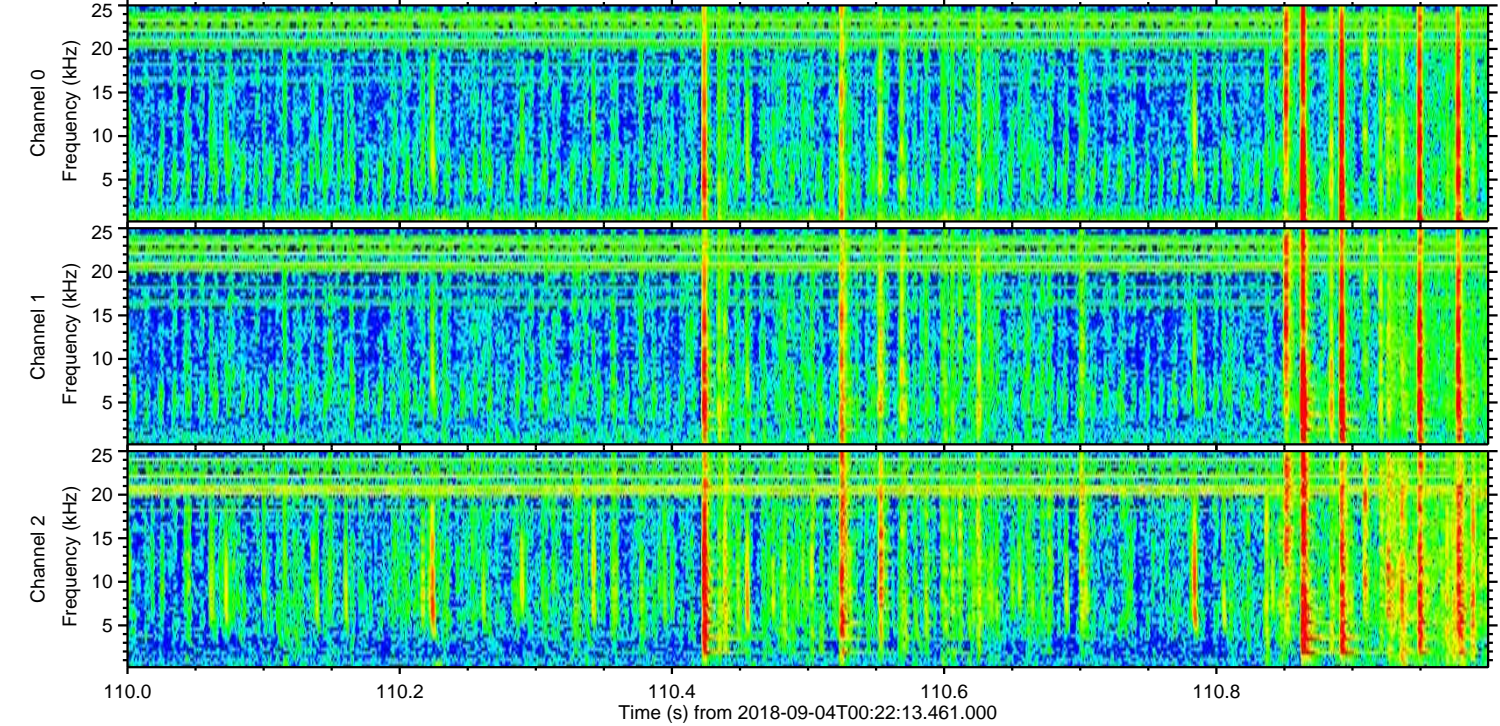
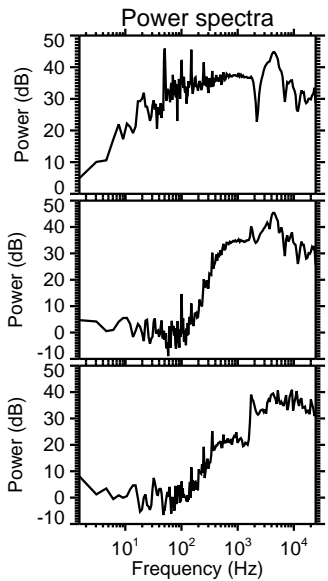
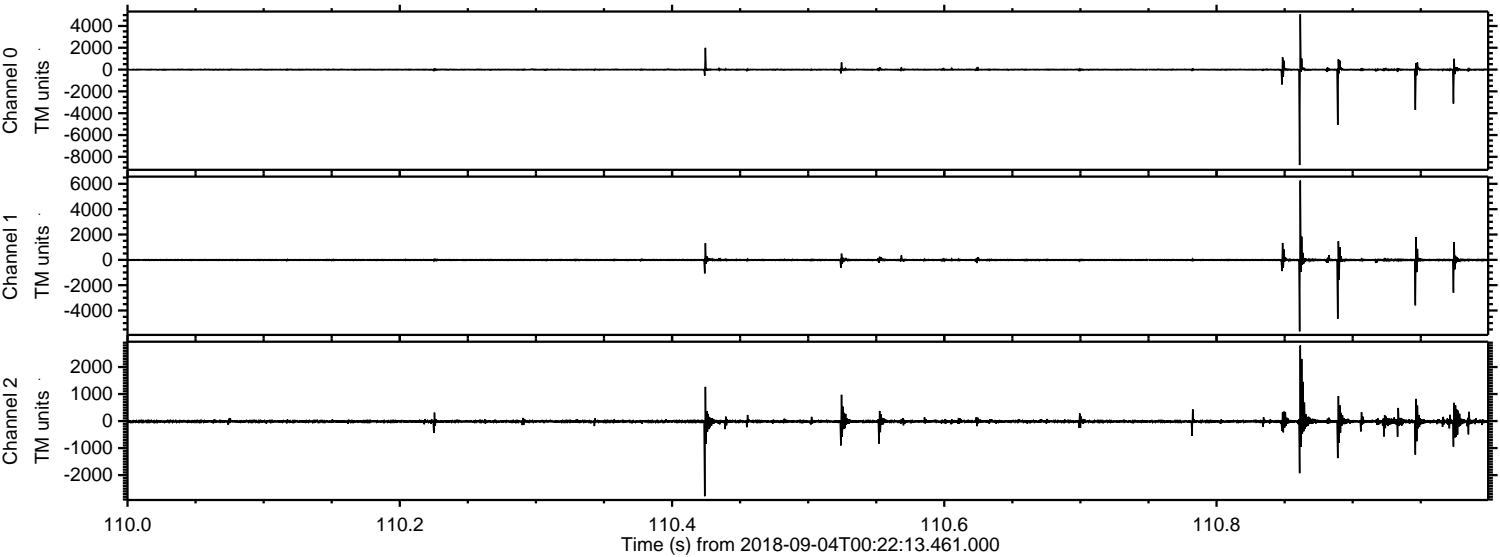

Processed Tue Sep 4 02:30:25 2018 by ELM ver.2012-10-06 from 001__elm20180904_002212__dat00.bin

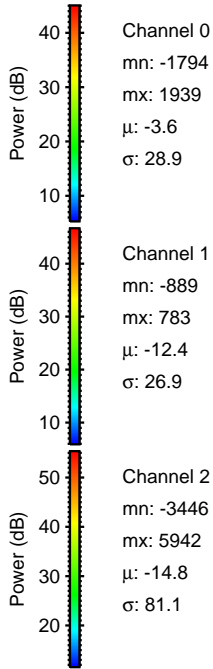
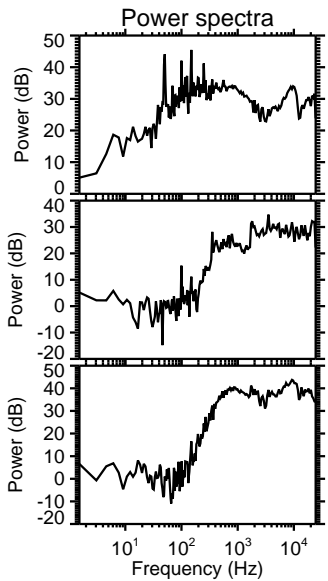
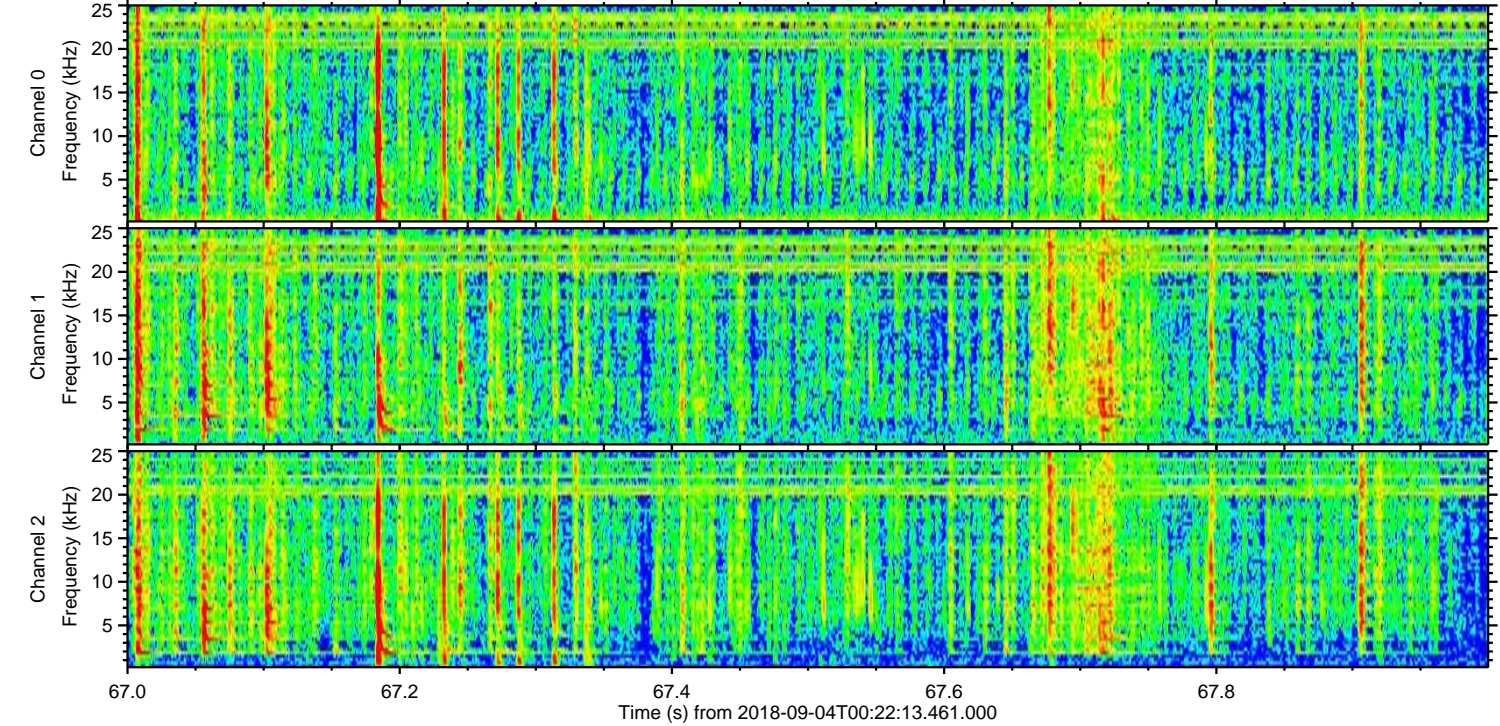
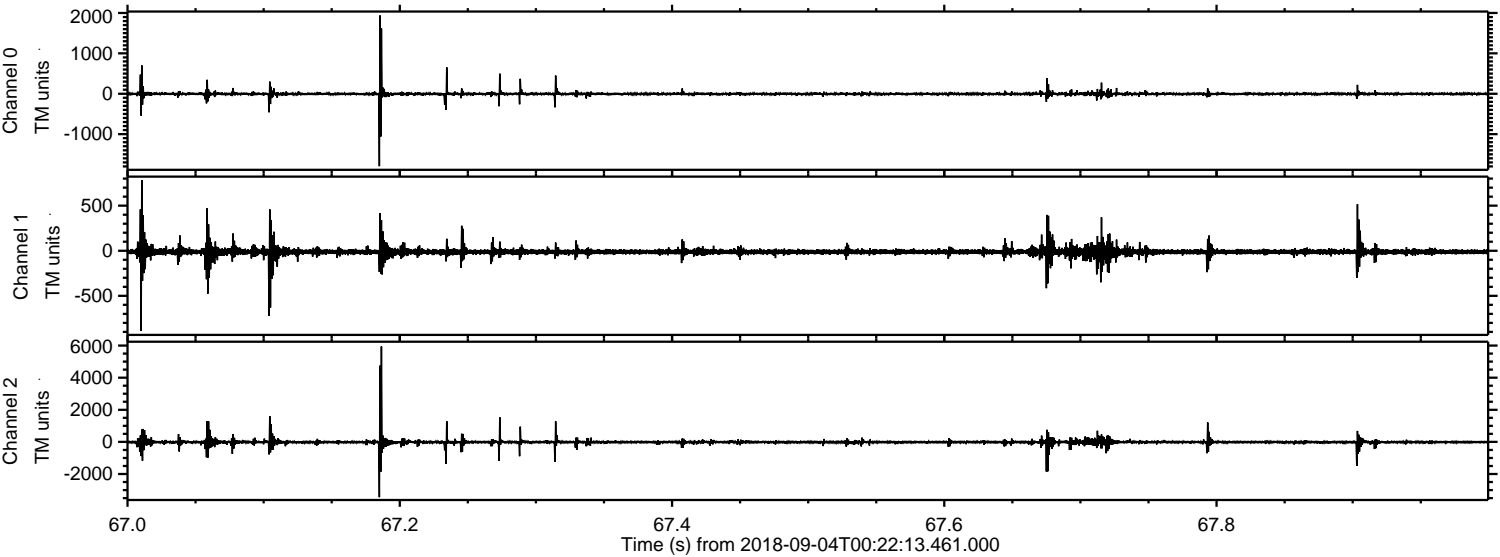

ELMAVAN 3D WAVEFORMS (Measured data sampled at 50 kHz) 51000 packets of 144 samples from 2018-09-04T00:22:13.461.000. Part 142/147

Processed Tue Sep 4 02:30:26 2018 by ELM ver.2012-10-06 from 001__elm20180904_002212__dat00.bin

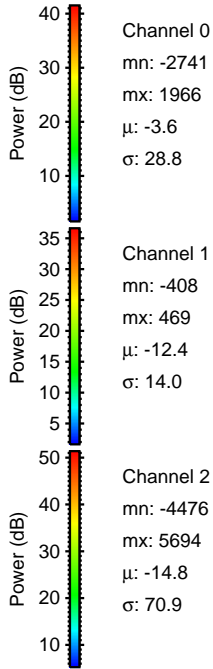
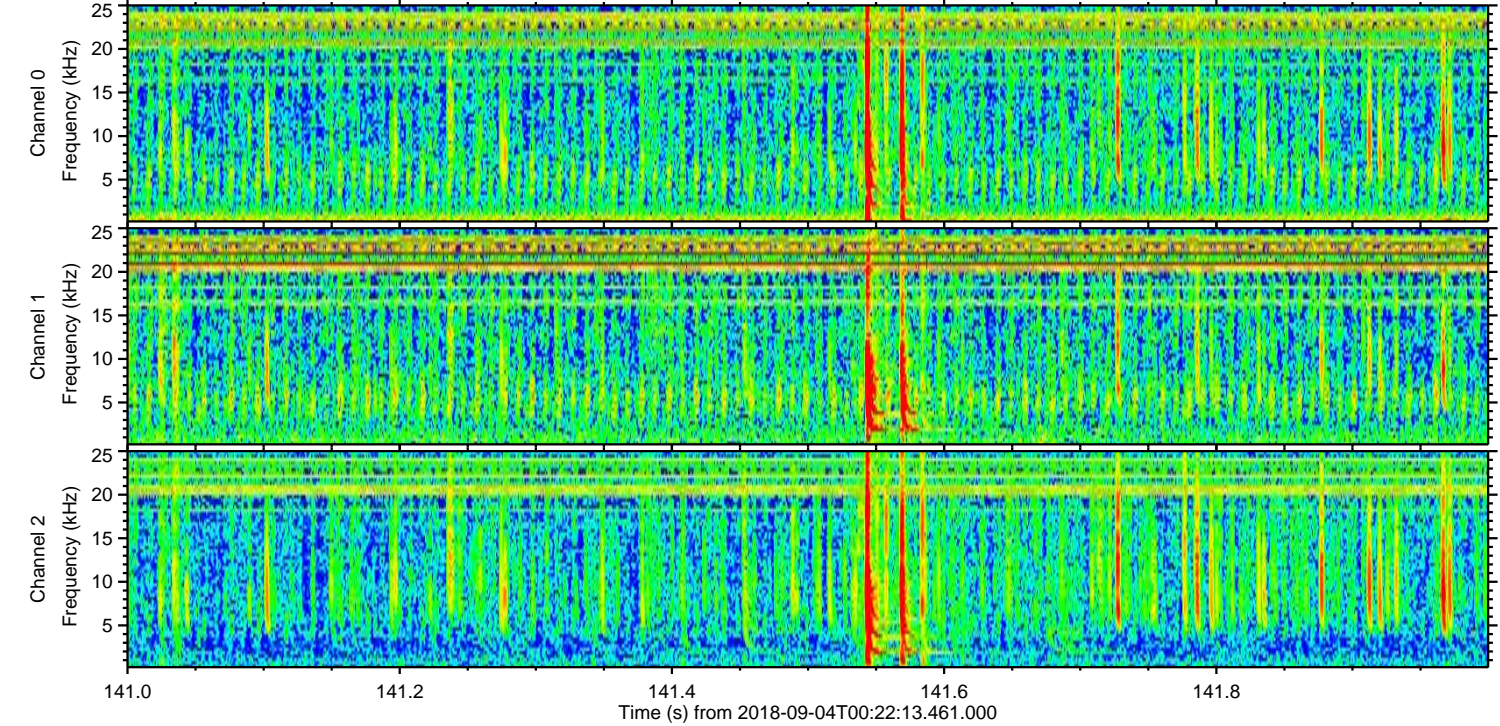
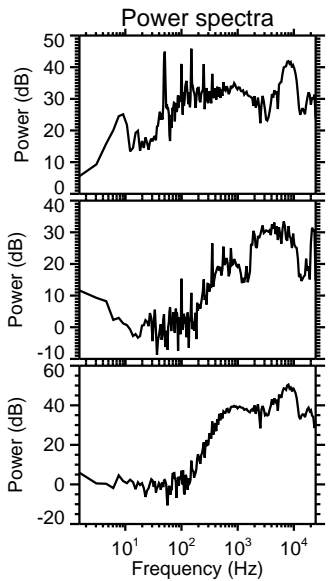
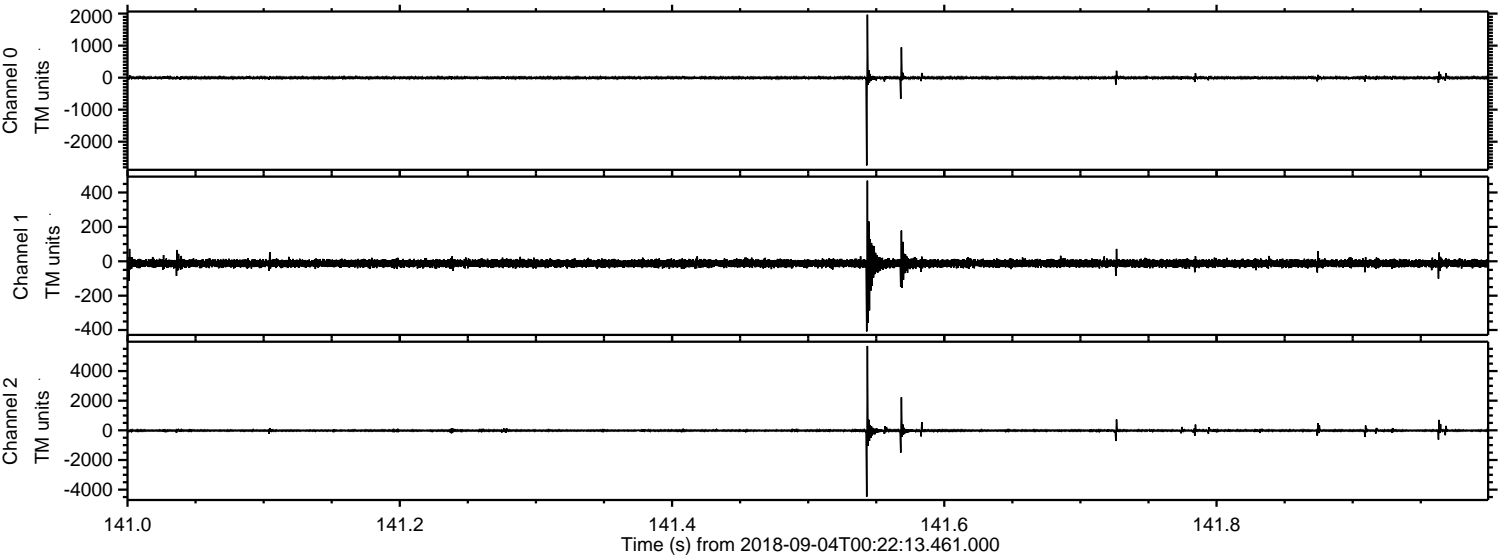

Processed Tue Sep 4 02:30:27 2018 by ELM ver.2012-10-06 from 001__elm20180904_002212__dat00.bin

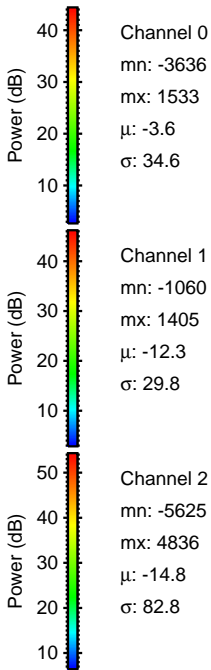
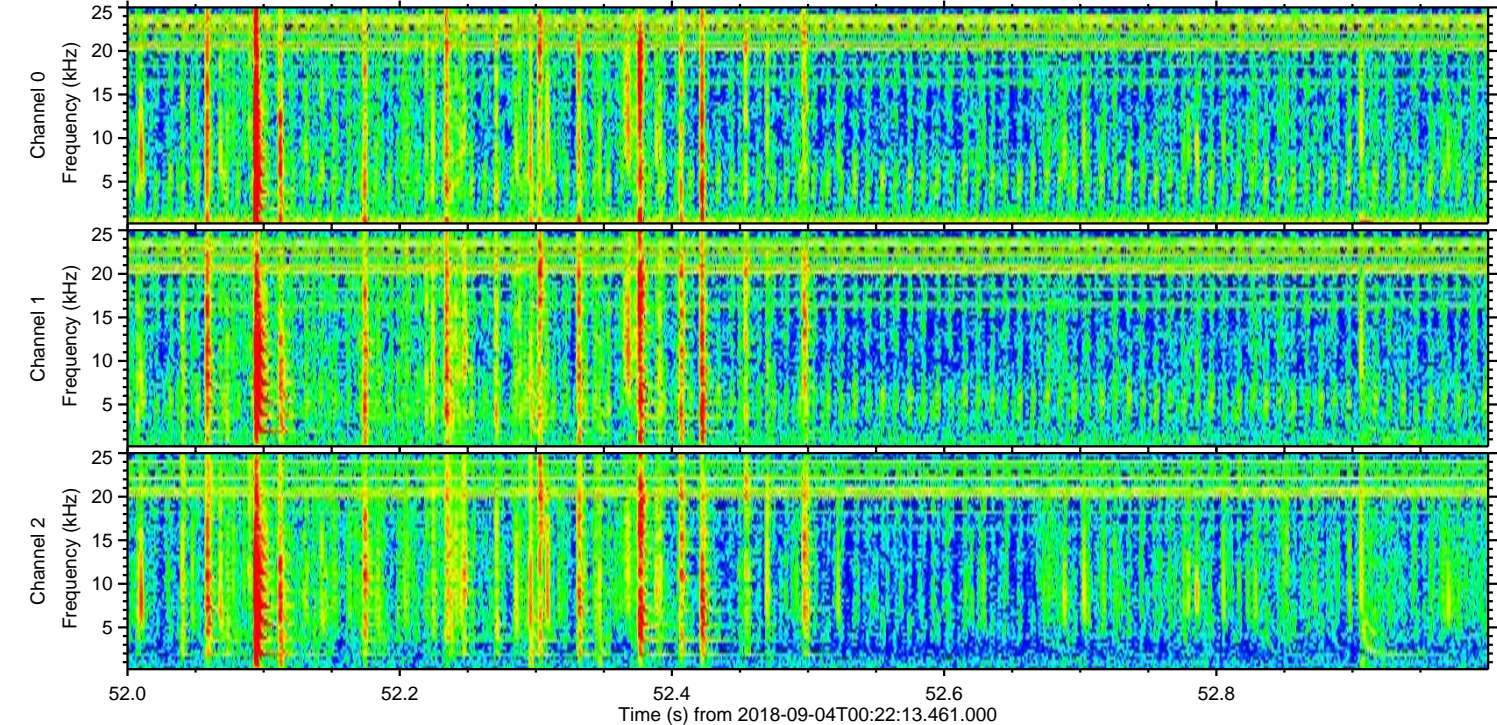
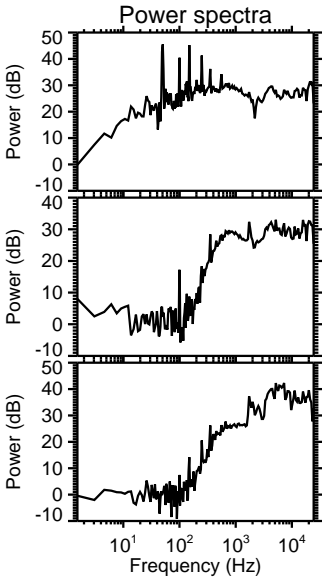
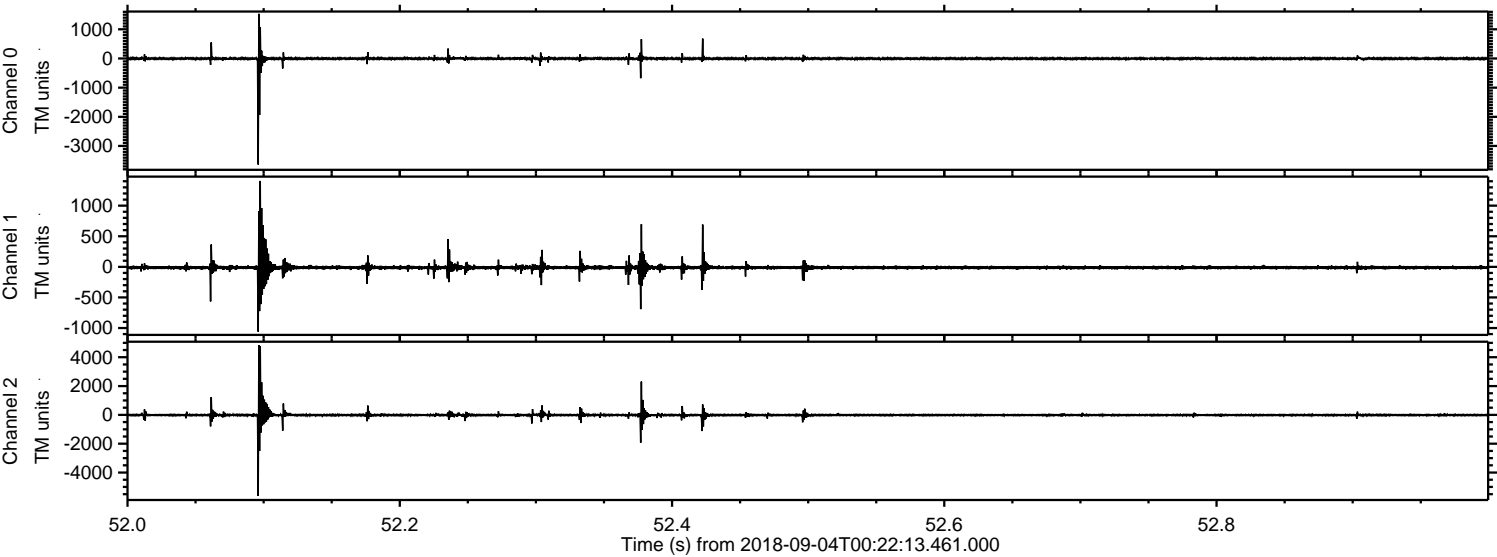

Processed Tue Sep 4 02:30:27 2018 by ELM ver.2012-10-06 from 001__elm20180904_002212__dat00.bin

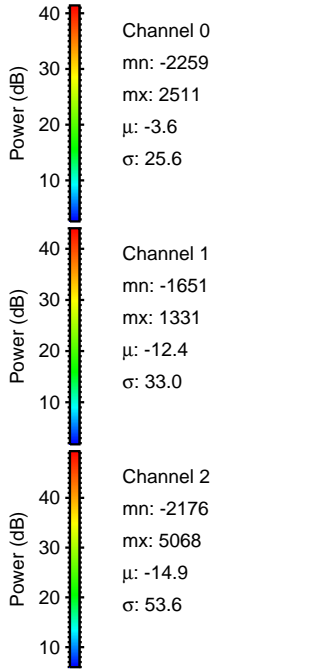
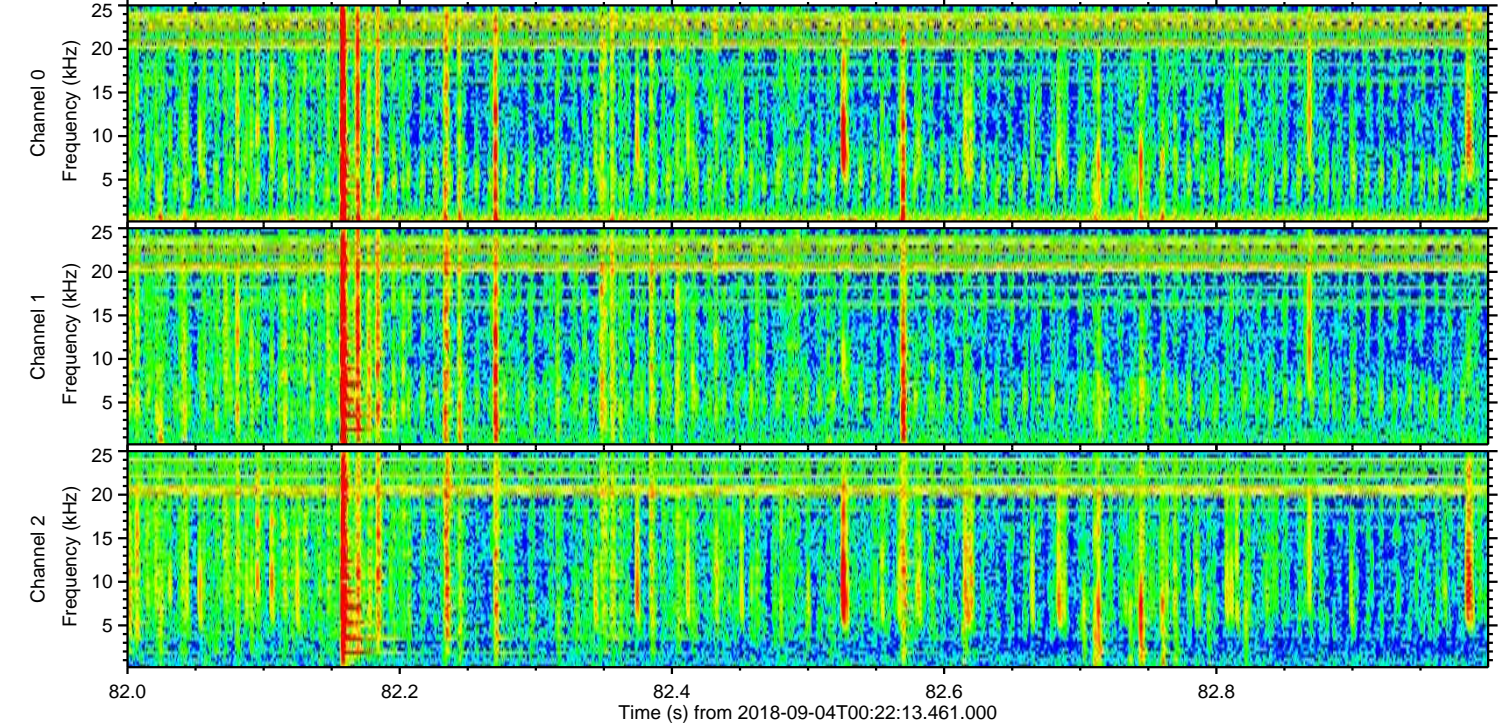
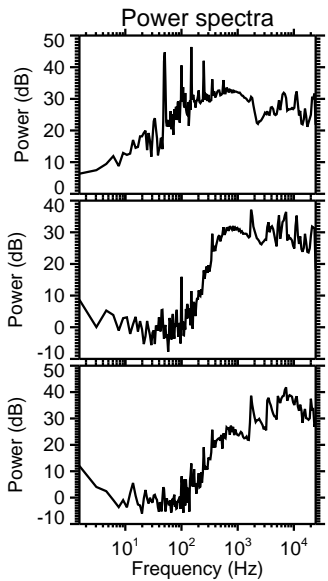
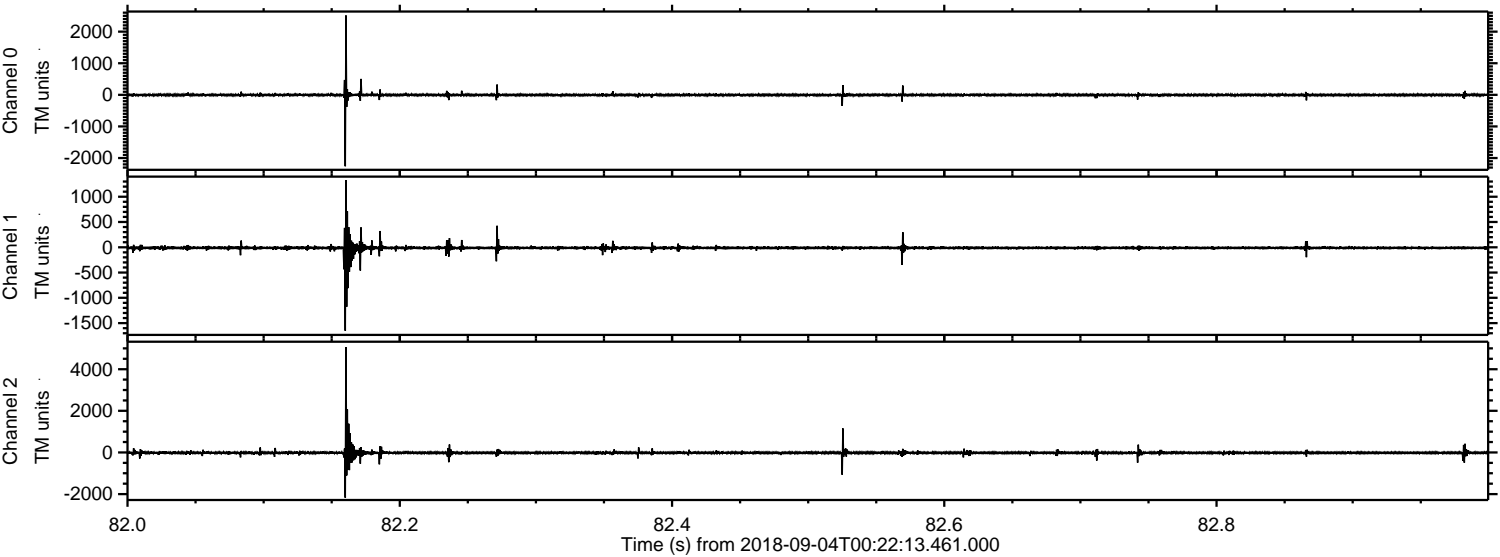

Processed Tue Sep 4 02:30:28 2018 by ELM ver.2012-10-06 from 001__elm20180904_002212__dat00.bin

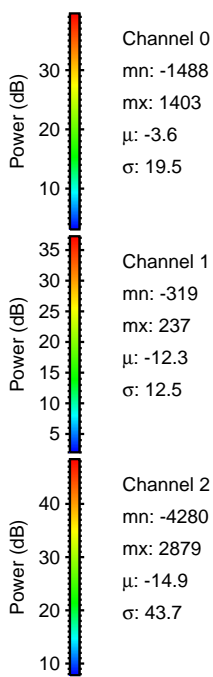
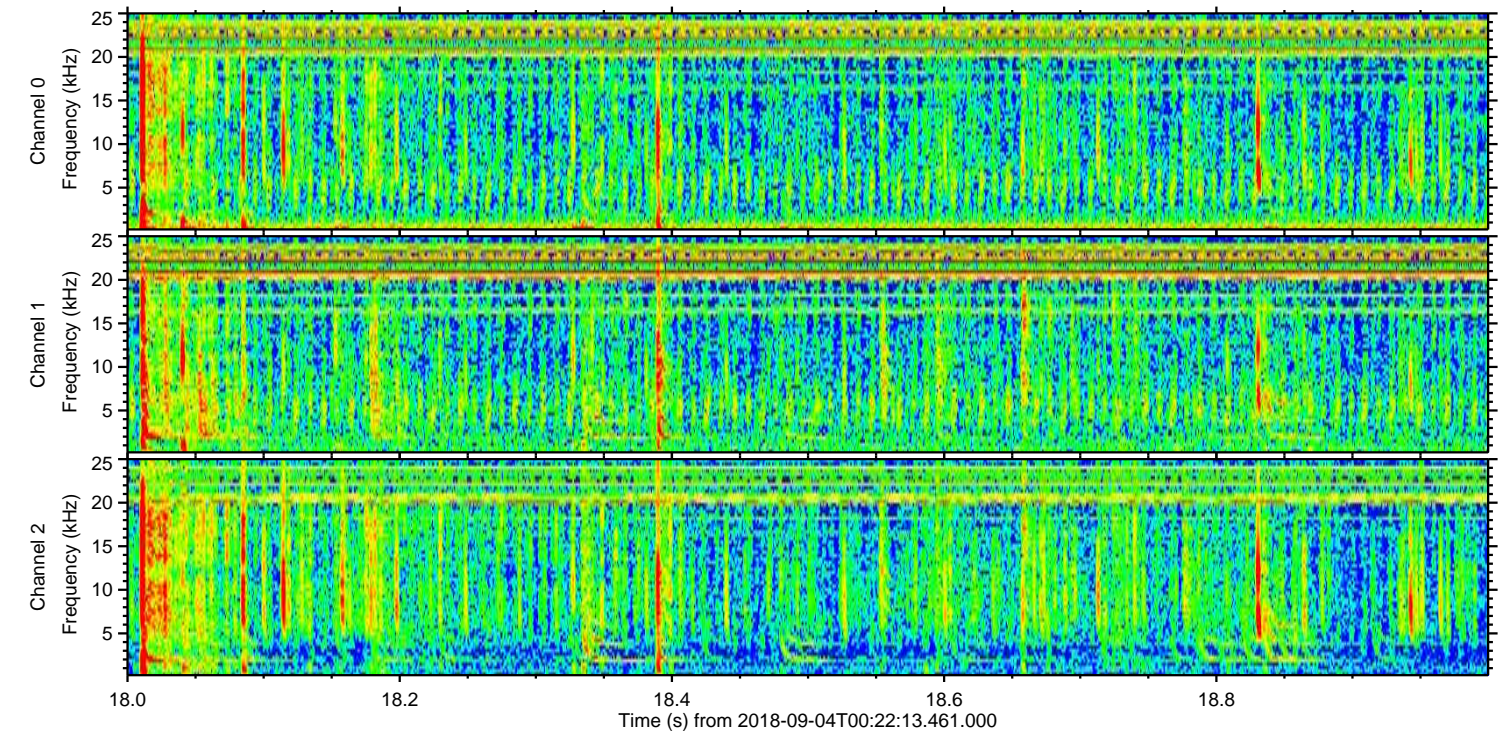
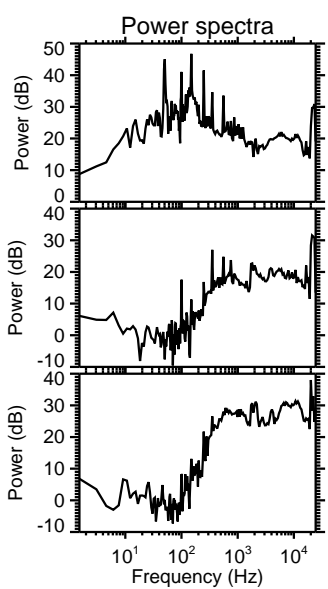
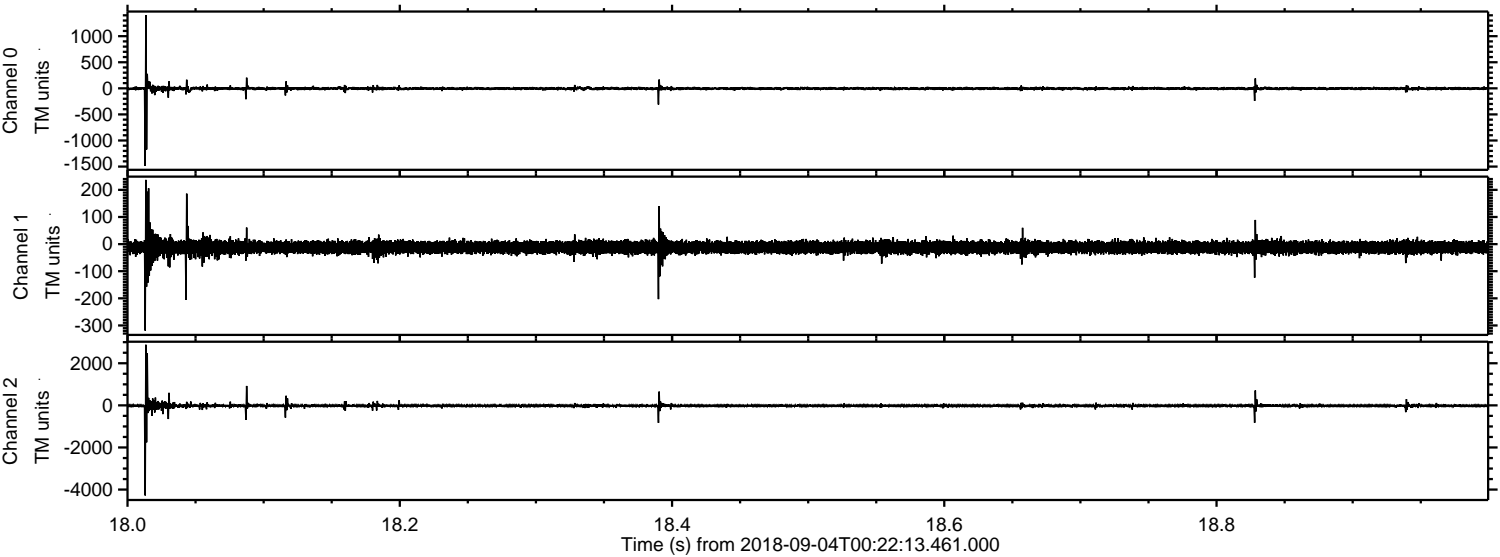

Channel 0
mn: -1488
mx: 1403
 μ : -3.6
 σ : 19.5

Channel 1
mn: -319
mx: 237
 μ : -12.3
 σ : 12.5

Channel 2
mn: -4280
mx: 2879
 μ : -14.9
 σ : 43.7

