

ELMAVAN 3D WAVEFORMS (Measured data sampled at 50 kHz) 51000 packets of 144 samples from 2018-09-04T00:07:12.871.999.

Processed Tue Sep 4 02:15:03 2018 by ELM ver.2012-10-06 from 001__elm20180904_000711__dat00.bin

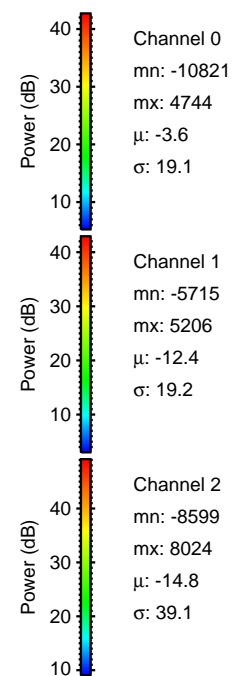

Processed Tue Sep 4 02:15:10 2018 by ELM ver.2012-10-06 from 001__elm20180904_000711__dat00.bin

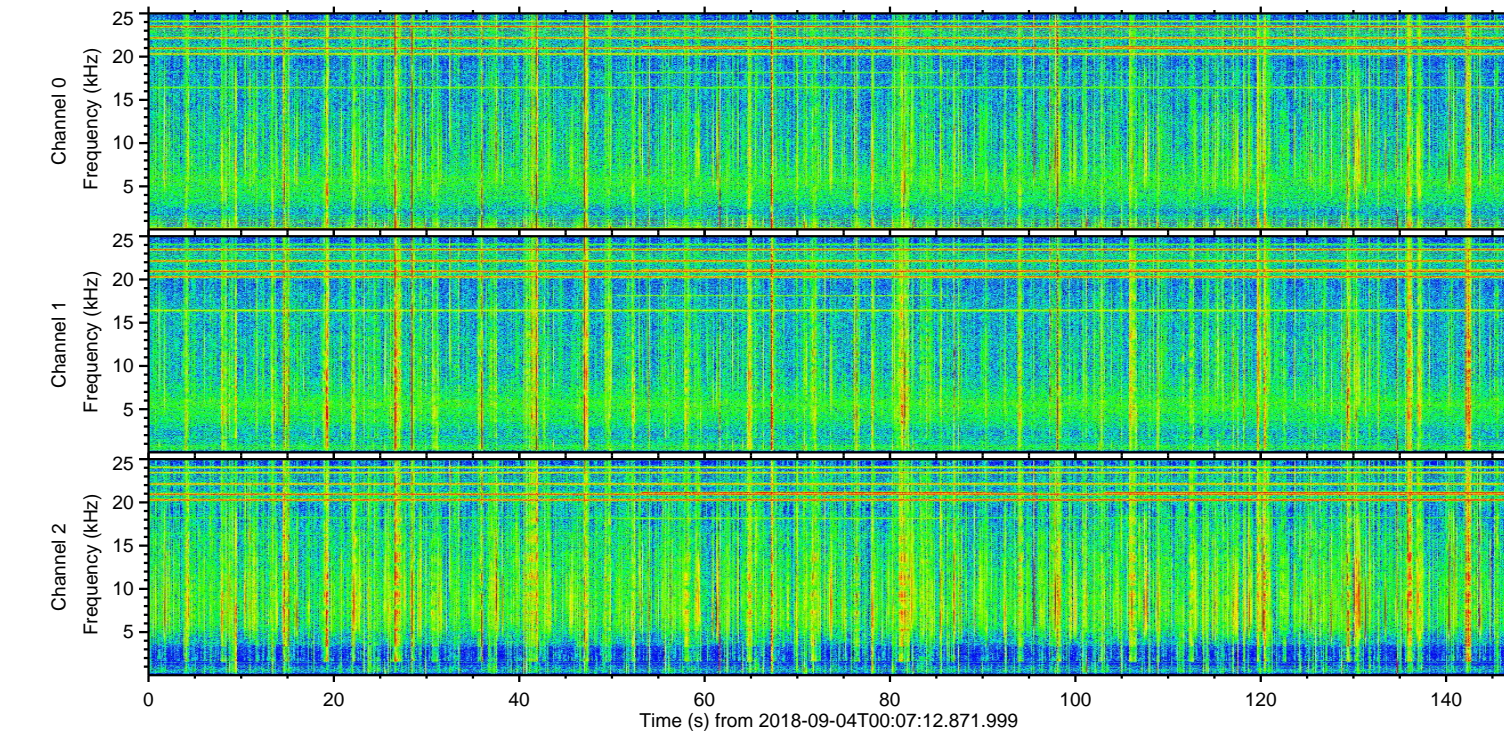
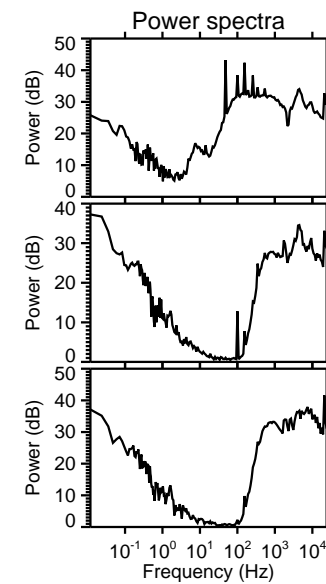
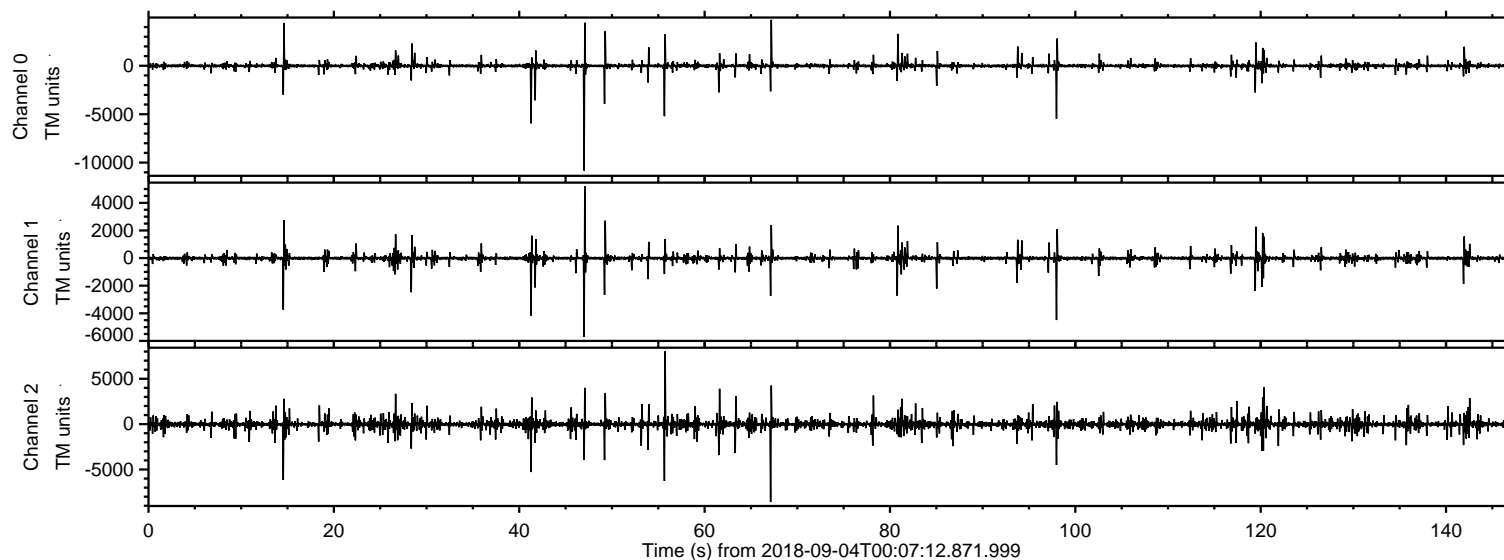
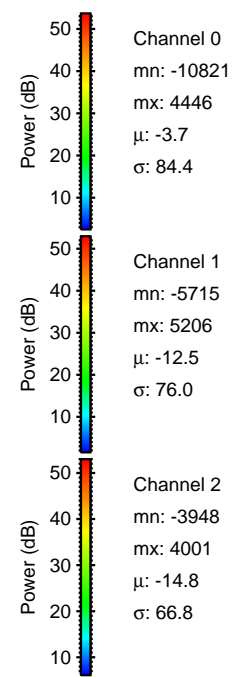
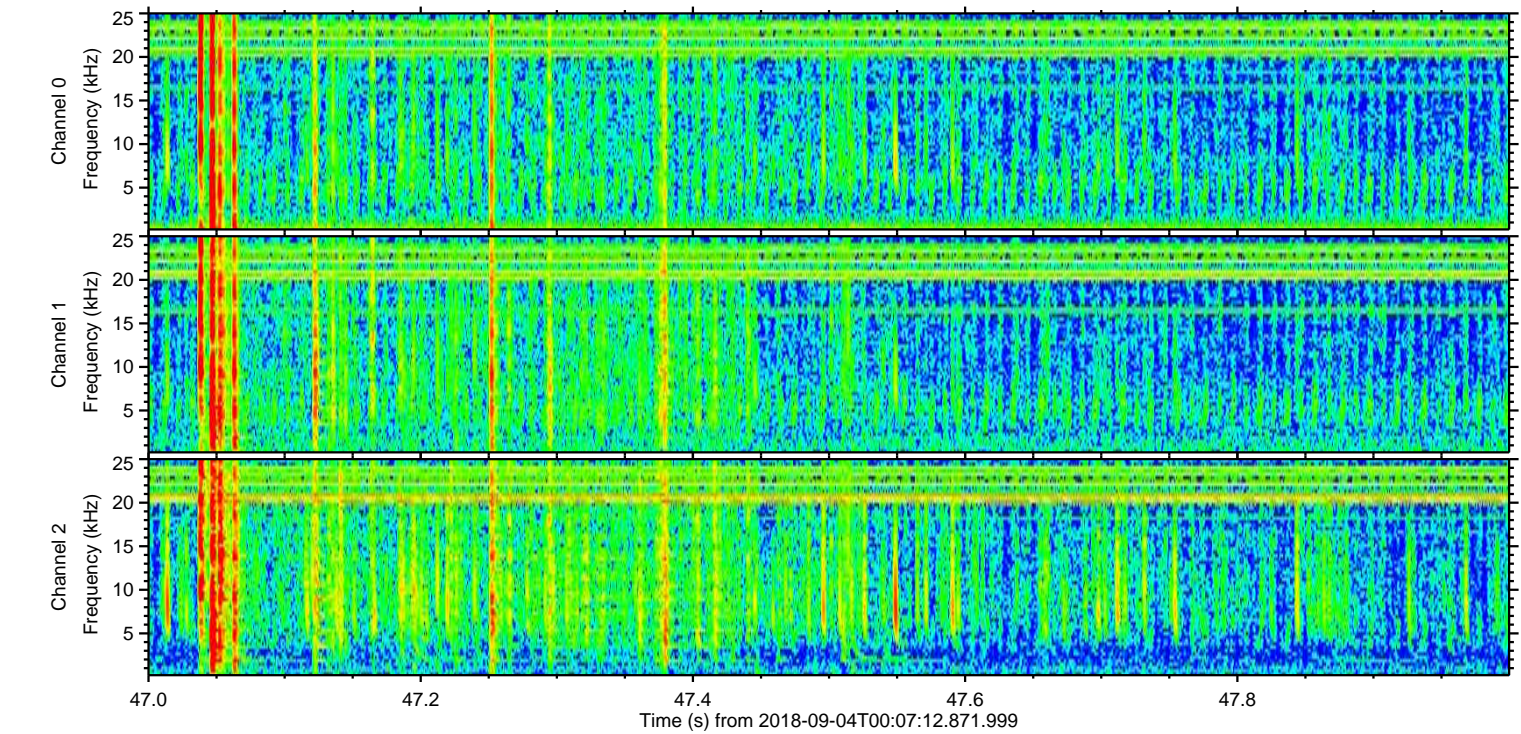
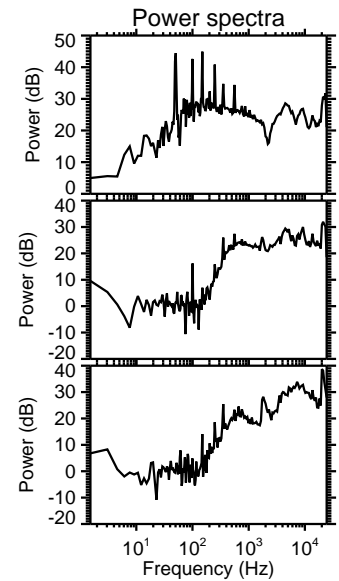
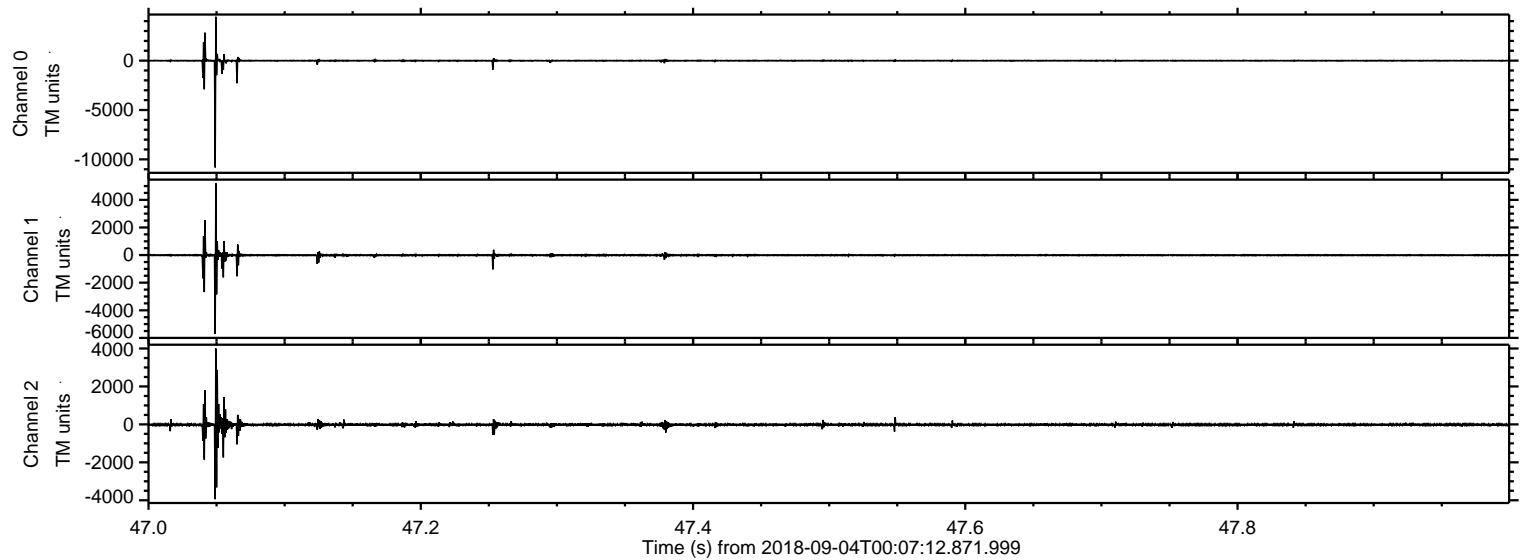

Processed Tue Sep 4 02:15:11 2018 by ELM ver.2012-10-06 from 001__elm20180904_000711__dat00.bin

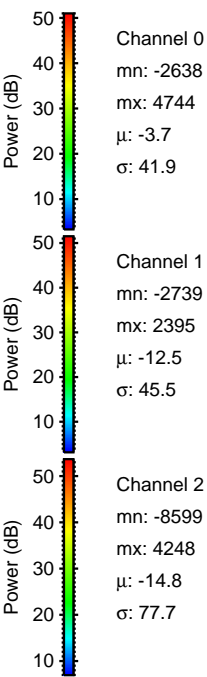
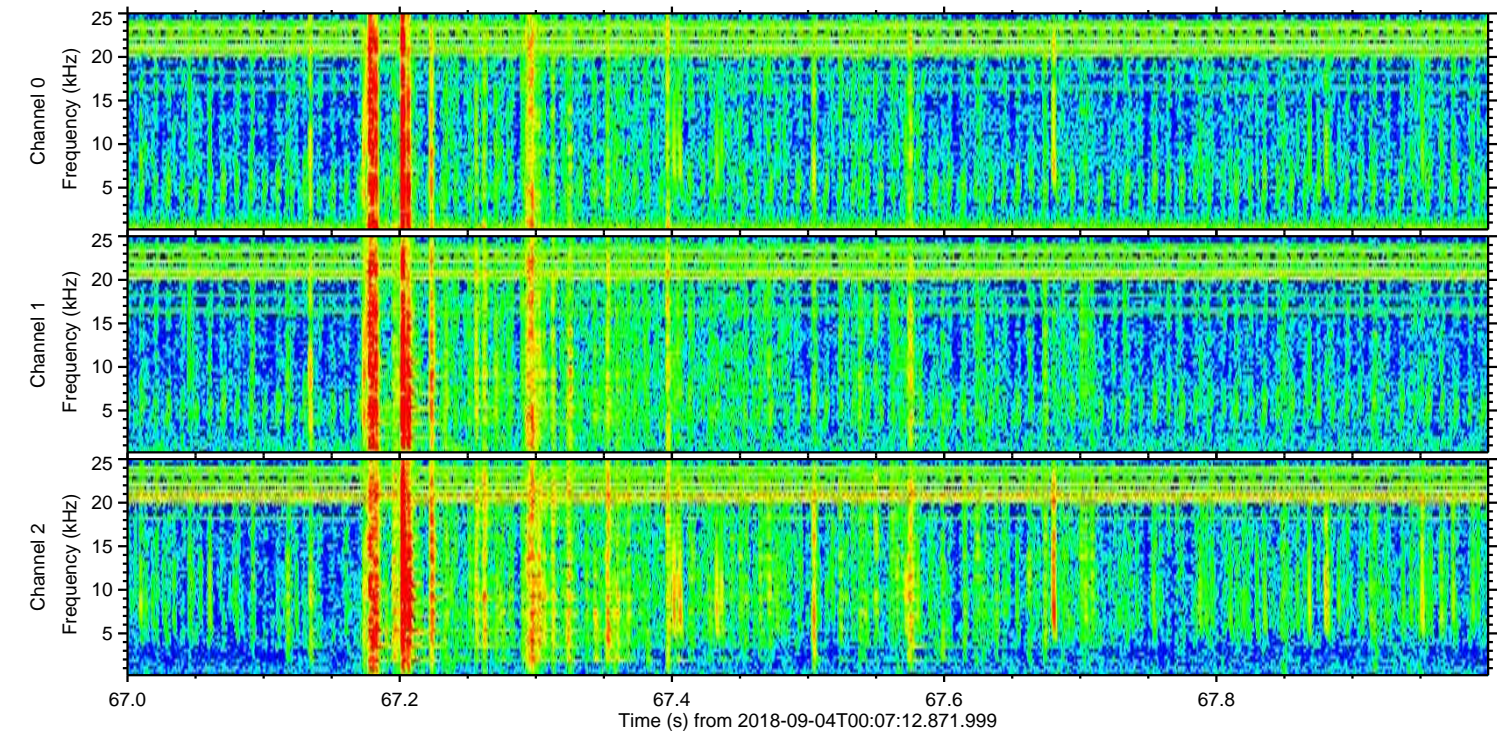
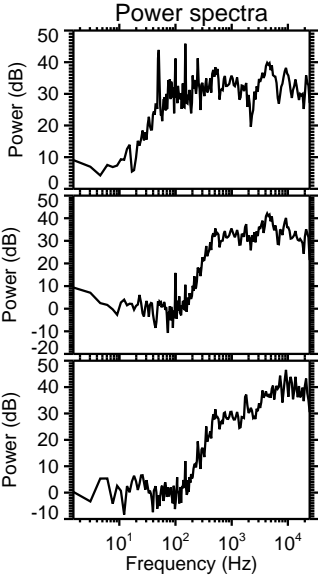
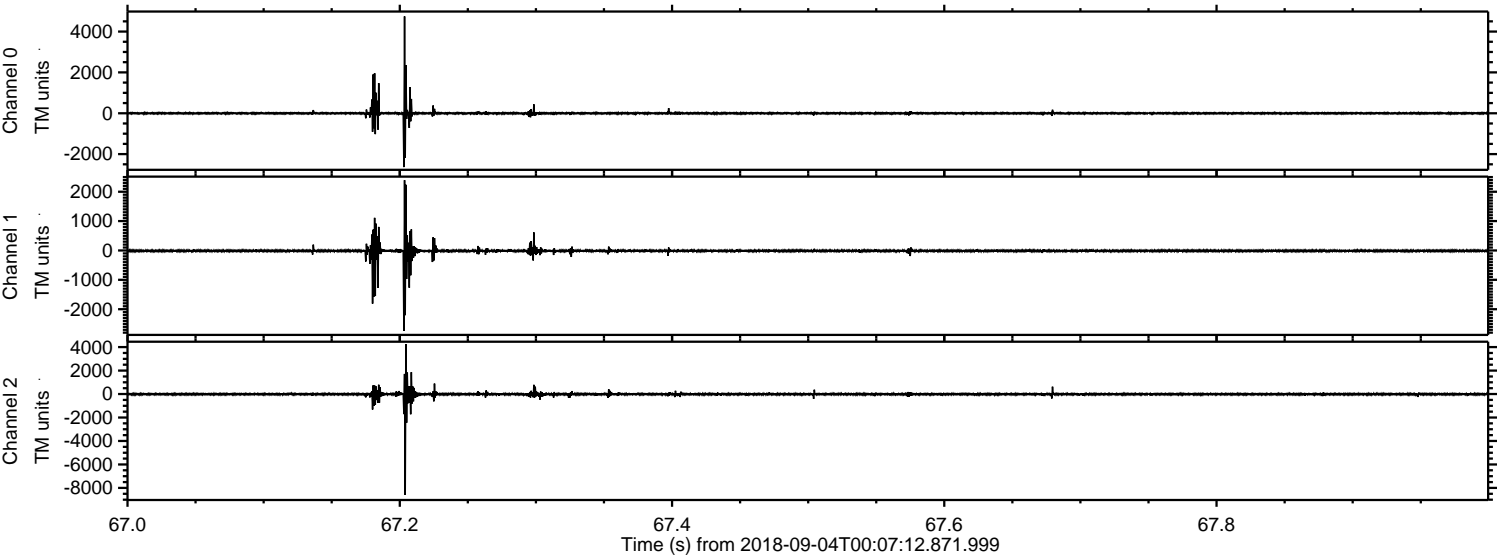

Processed Tue Sep 4 02:15:12 2018 by ELM ver.2012-10-06 from 001__elm20180904_000711__dat00.bin

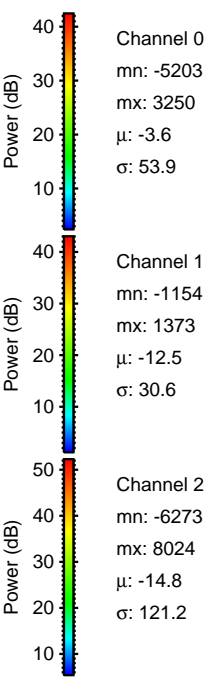
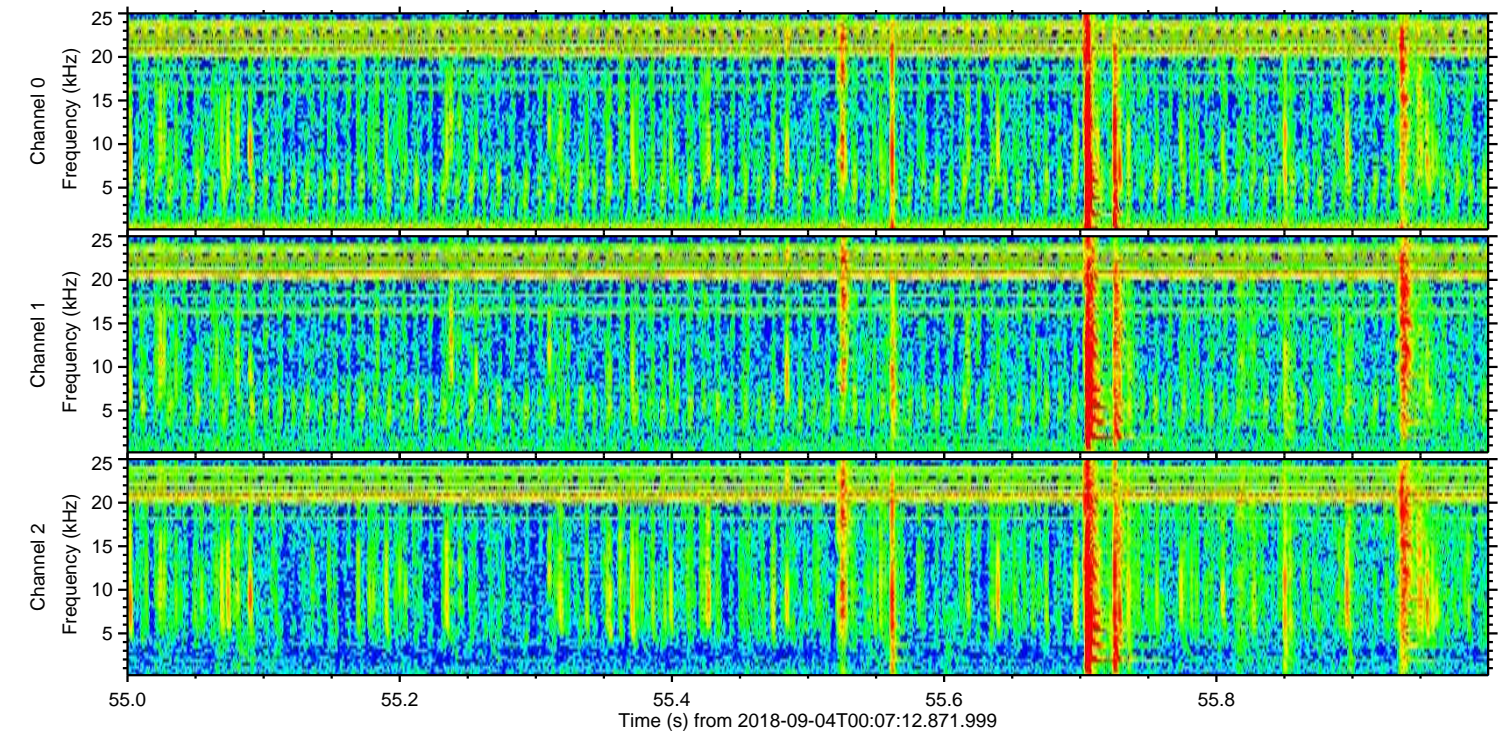
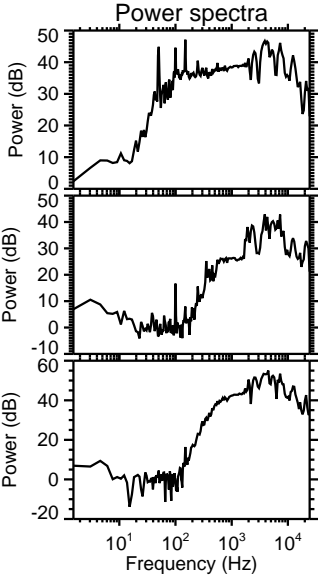
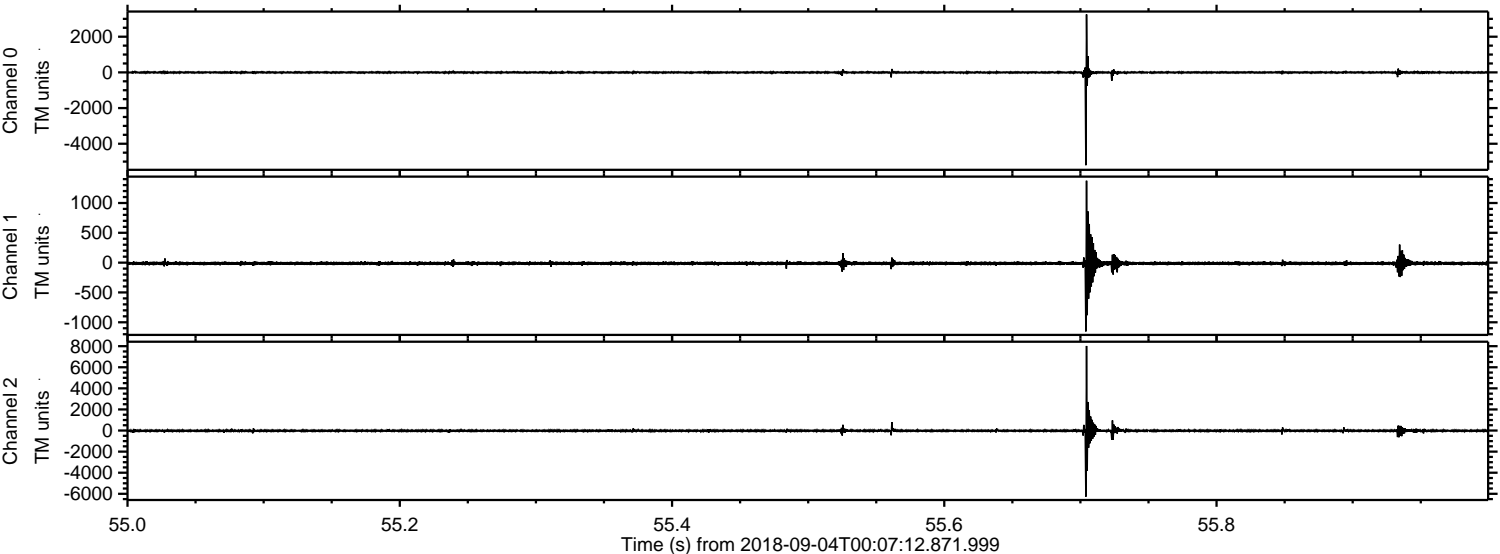

ELMAVAN 3D WAVEFORMS (Measured data sampled at 50 kHz) 51000 packets of 144 samples from 2018-09-04T00:07:12.871.999. Part 15/147

Processed Tue Sep 4 02:15:12 2018 by ELM ver.2012-10-06 from 001__elm20180904_000711__dat00.bin

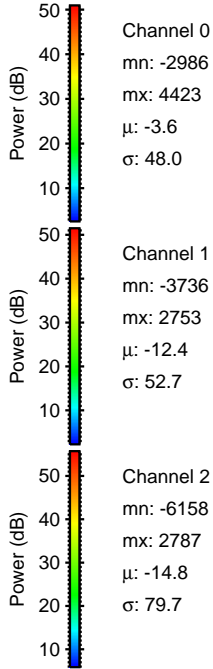
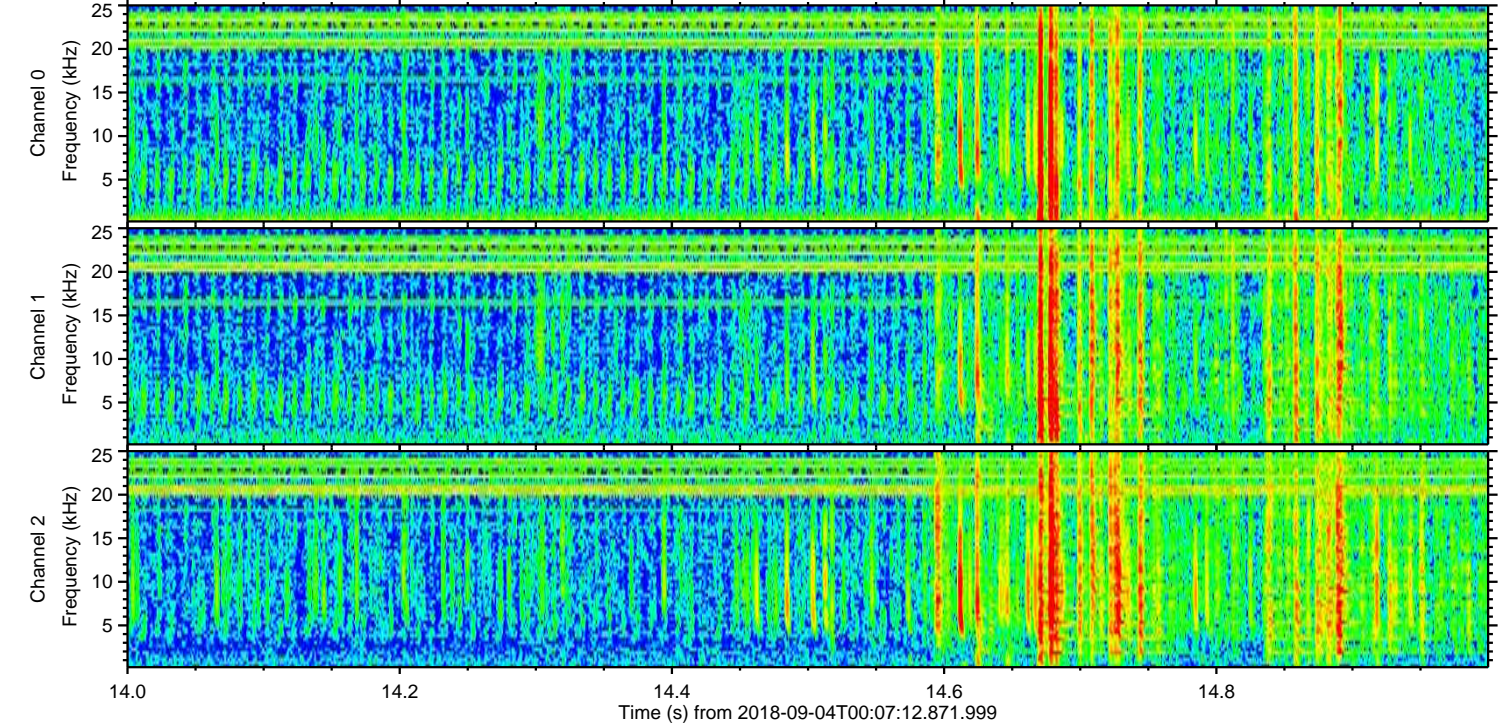
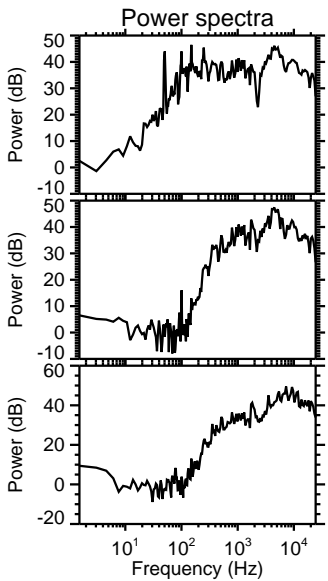
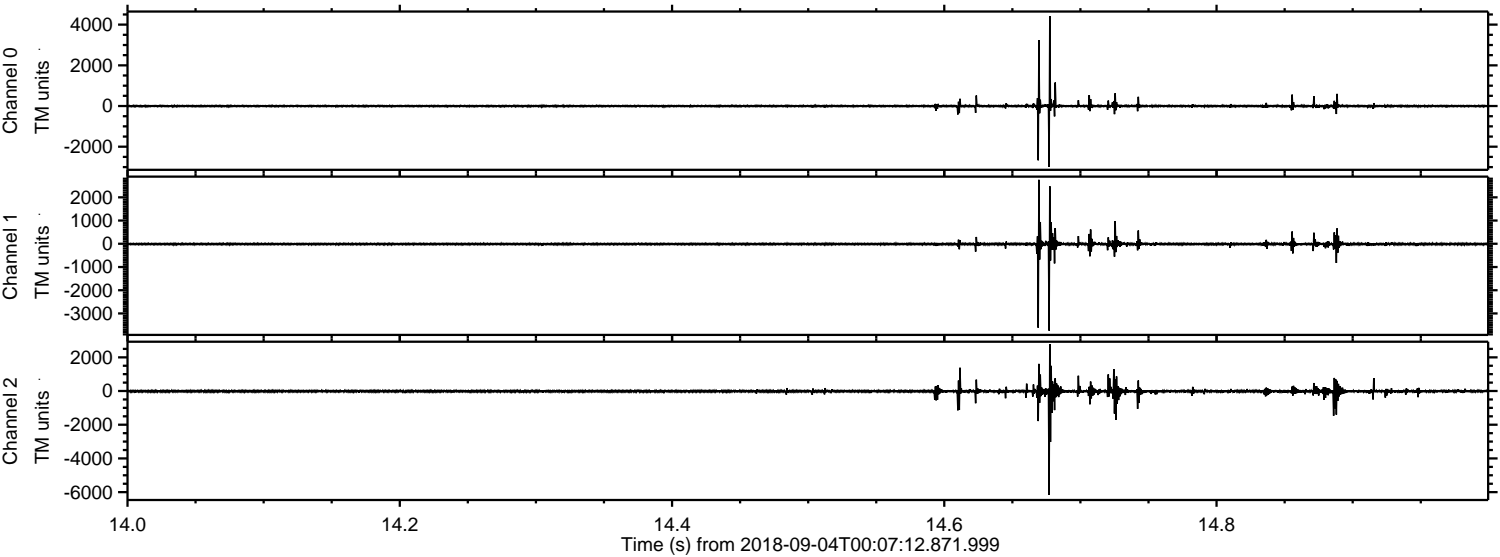

Processed Tue Sep 4 02:15:13 2018 by ELM ver.2012-10-06 from 001__elm20180904_000711__dat00.bin

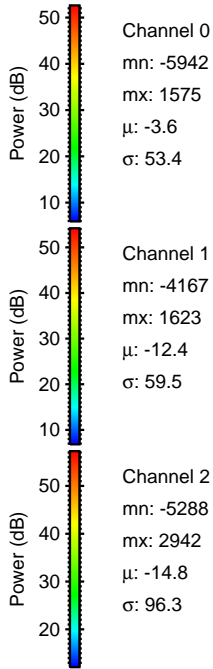
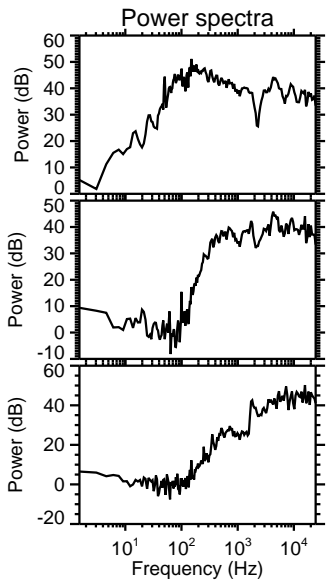
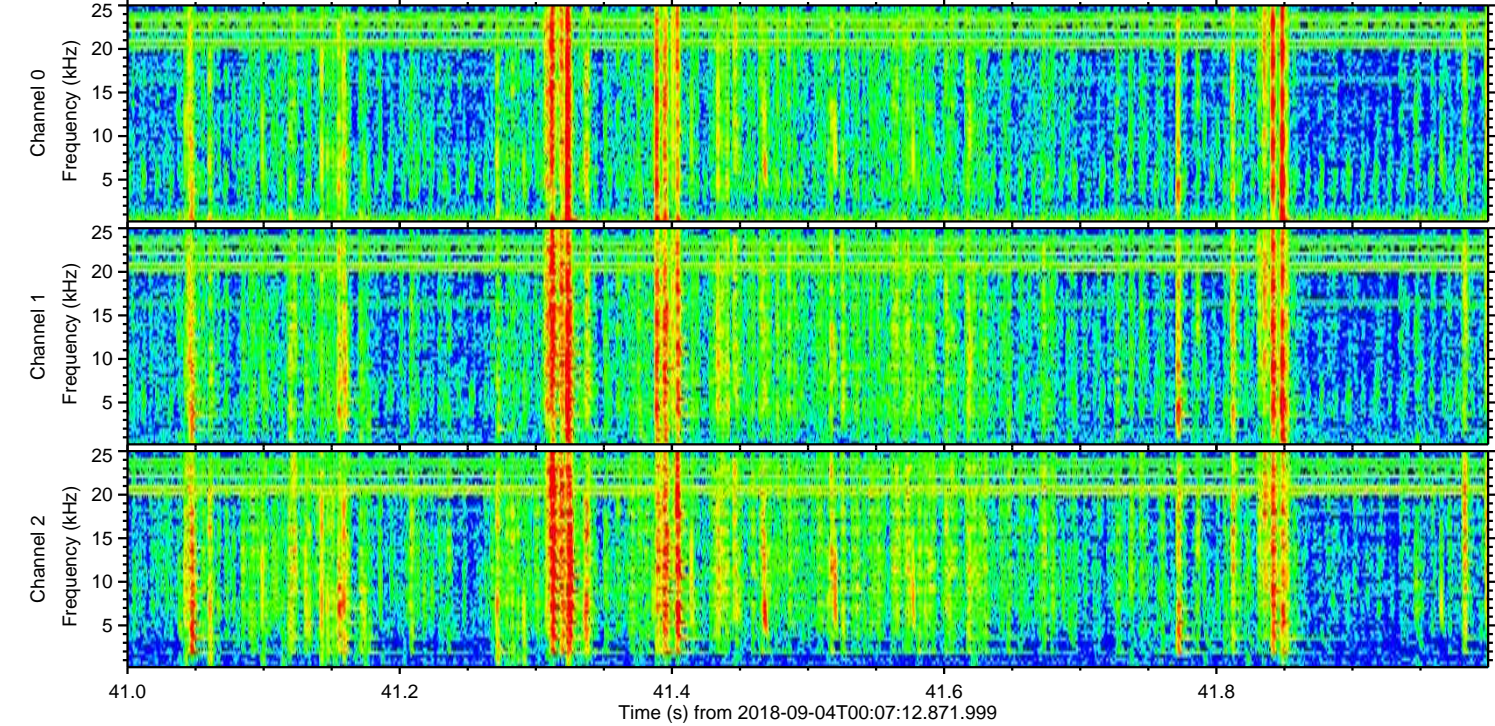
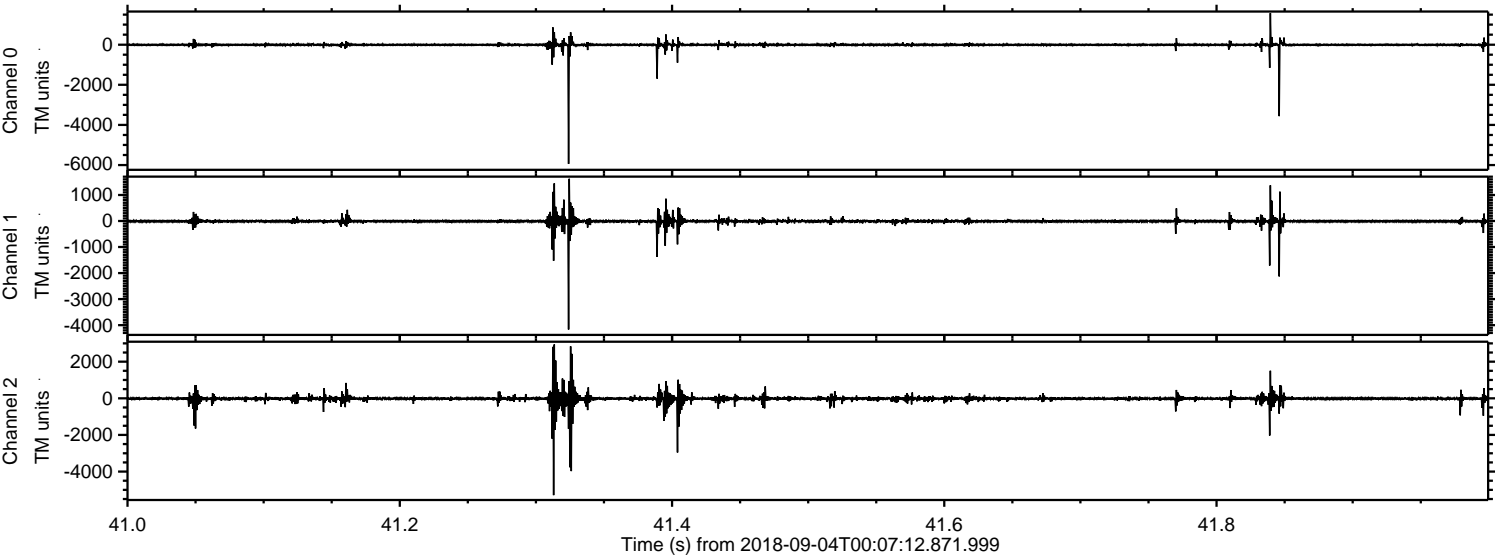

Processed Tue Sep 4 02:15:14 2018 by ELM ver.2012-10-06 from 001__elm20180904_000711__dat00.bin

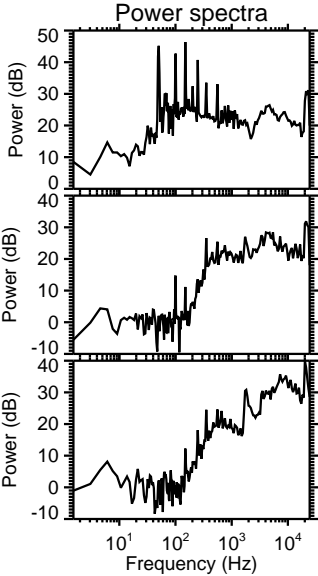
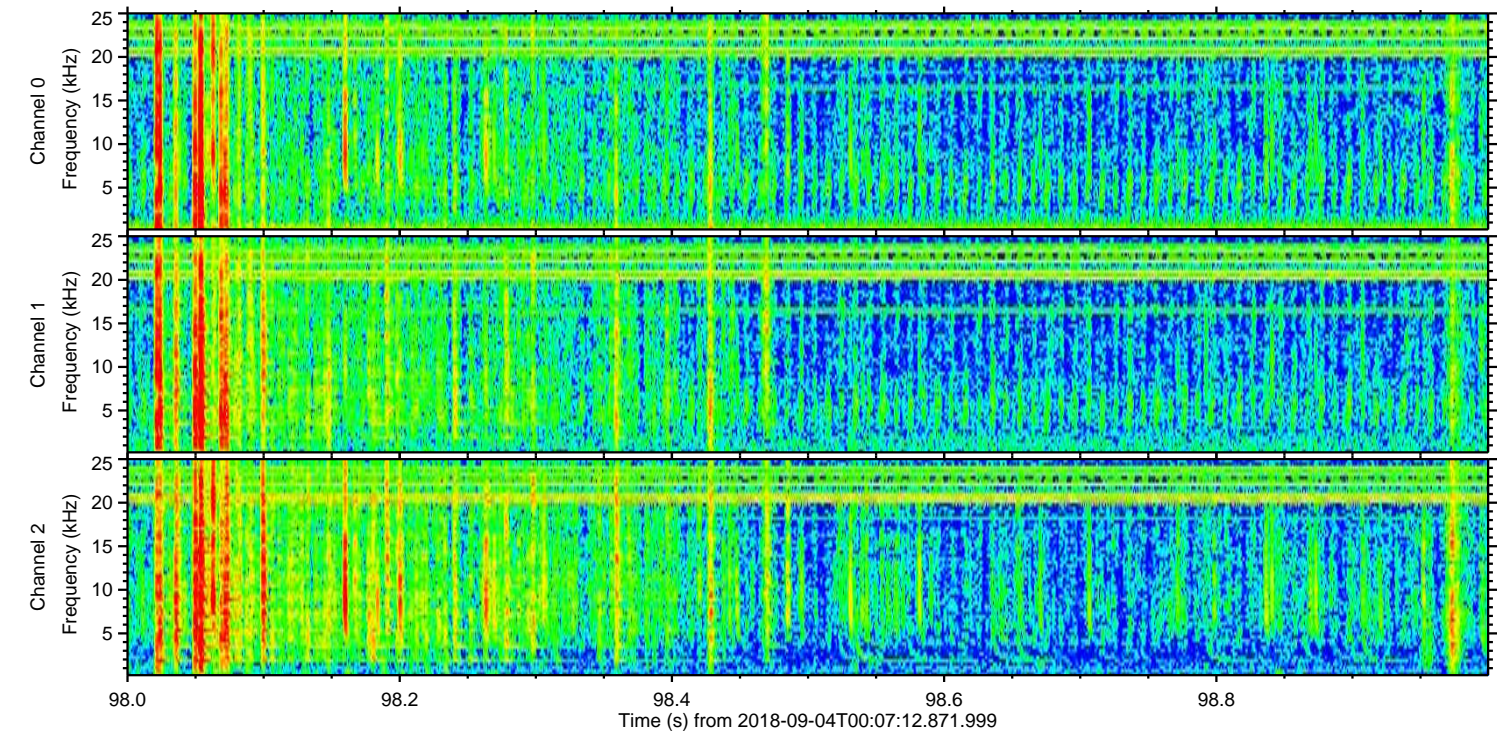
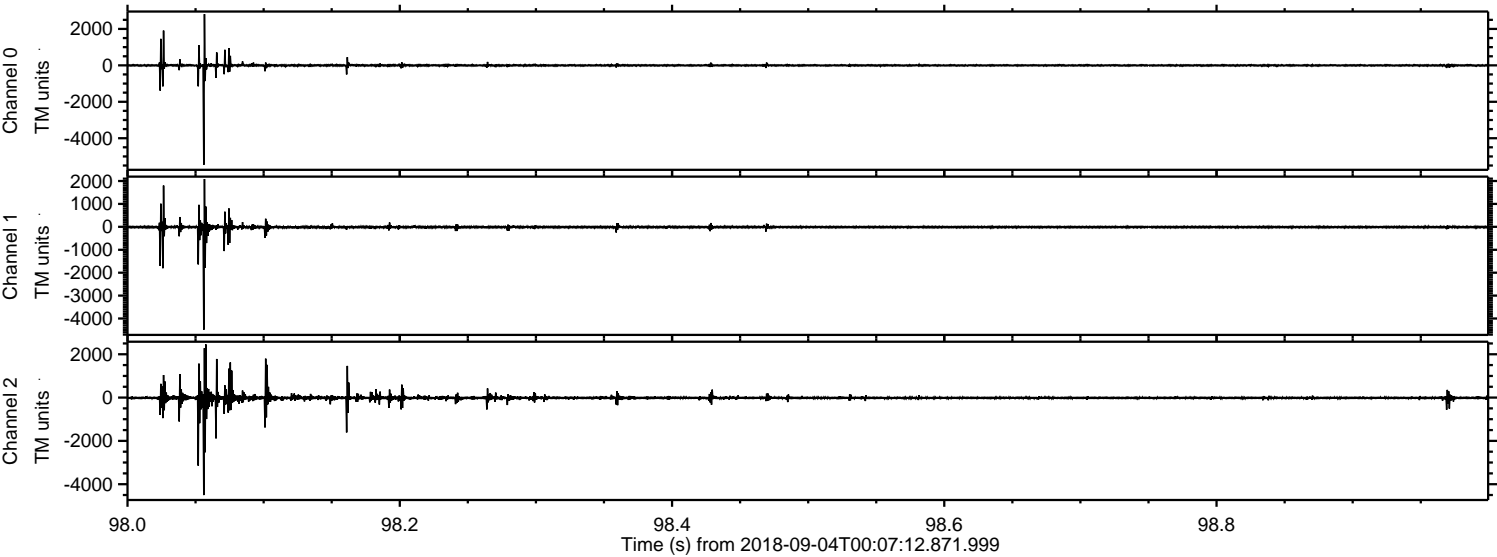

Channel 0
mn: -5462
mx: 2814
 μ : -3.6
 σ : 52.5

Channel 1
mn: -4490
mx: 2086
 μ : -12.5
 σ : 55.8

Channel 2
mn: -4505
mx: 2457
 μ : -14.8
 σ : 72.1

ELMAVAN 3D WAVEFORMS (Measured data sampled at 50 kHz) 51000 packets of 144 samples from 2018-09-04T00:07:12.871.999. Part 121/147

Processed Tue Sep 4 02:15:15 2018 by ELM ver.2012-10-06 from 001__elm20180904_000711__dat00.bin

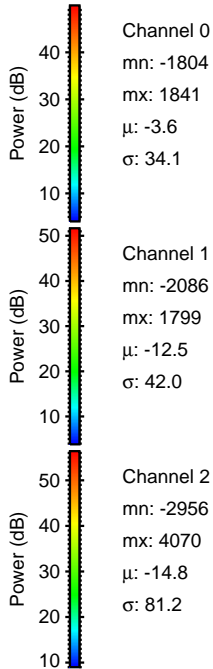
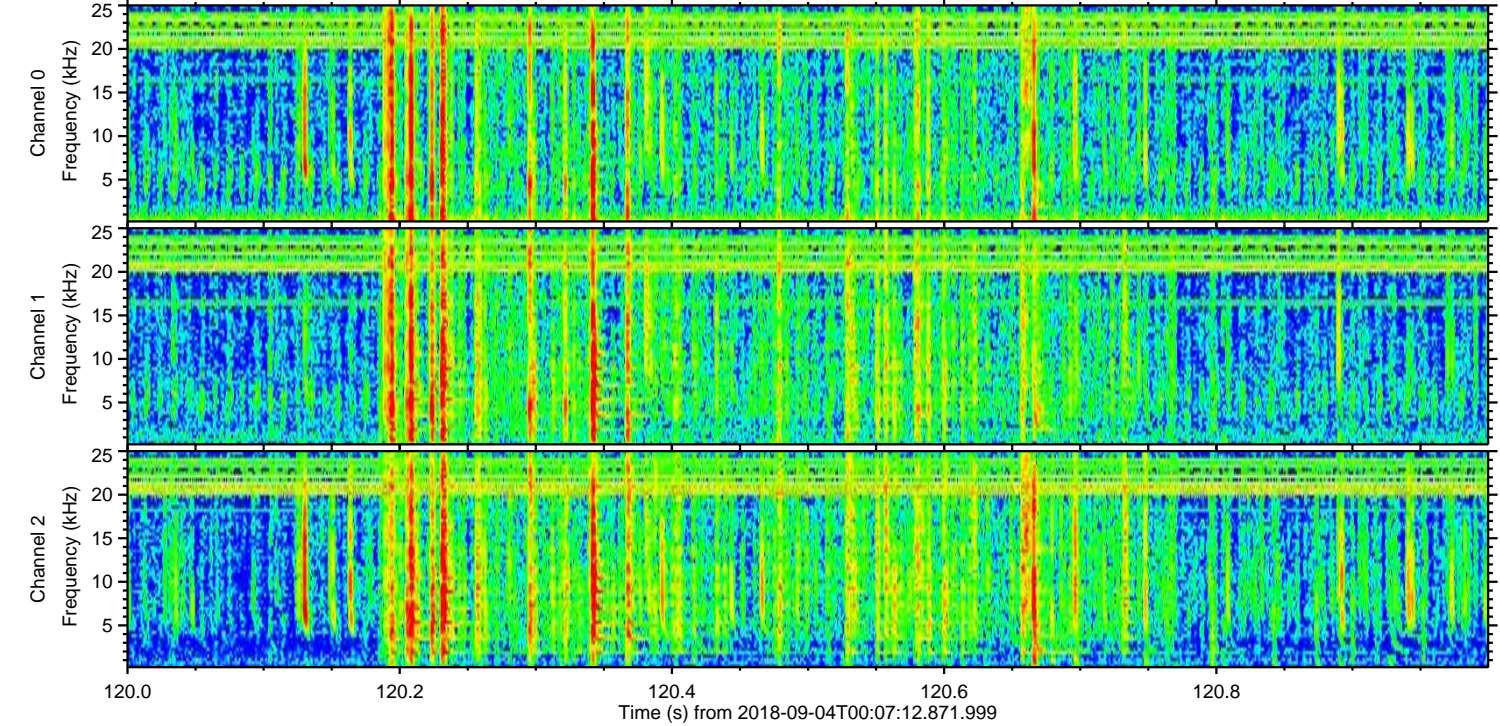
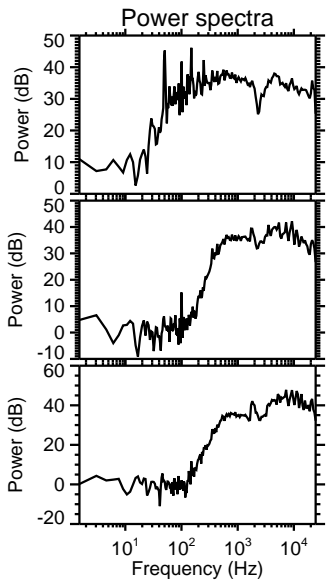
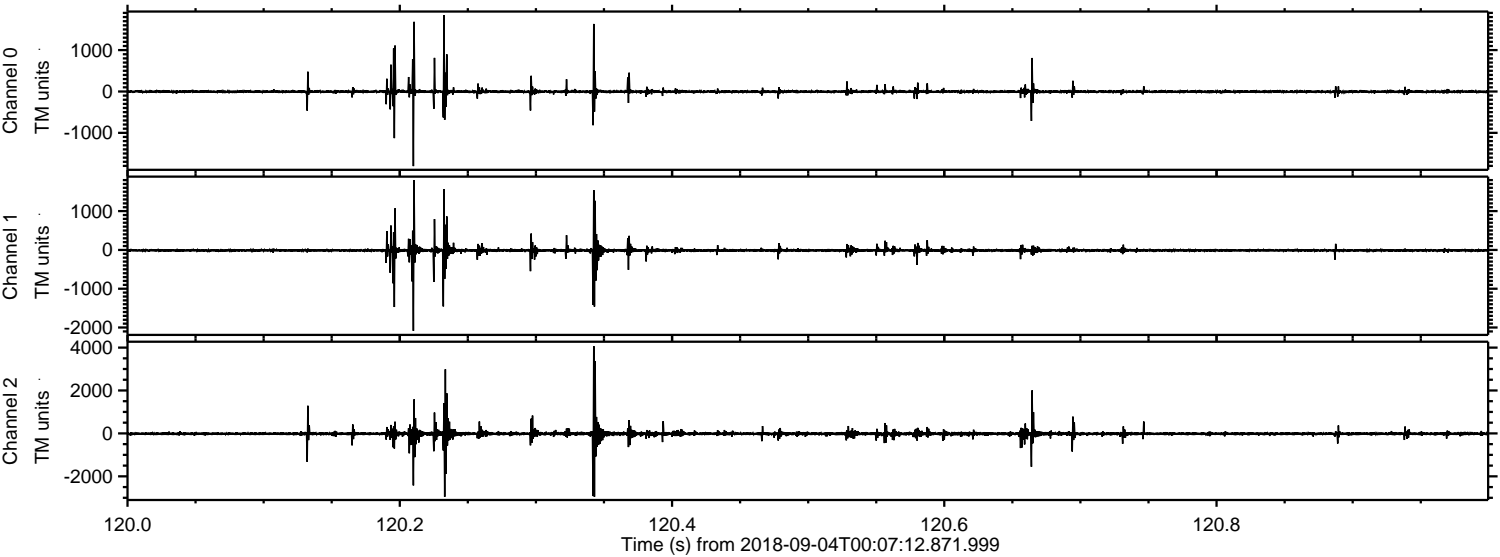

Processed Tue Sep 4 02:15:15 2018 by ELM ver.2012-10-06 from 001__elm20180904_000711__dat00.bin

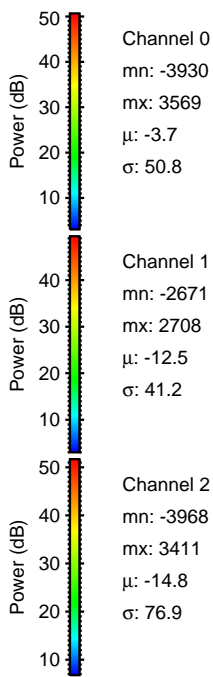
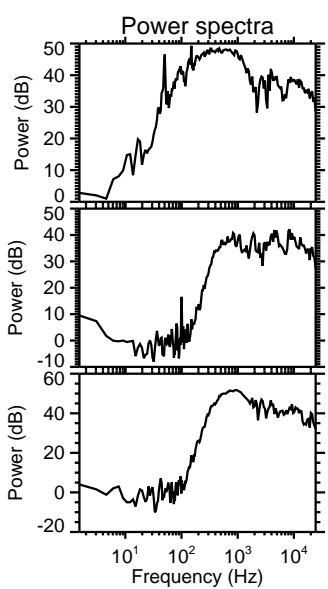
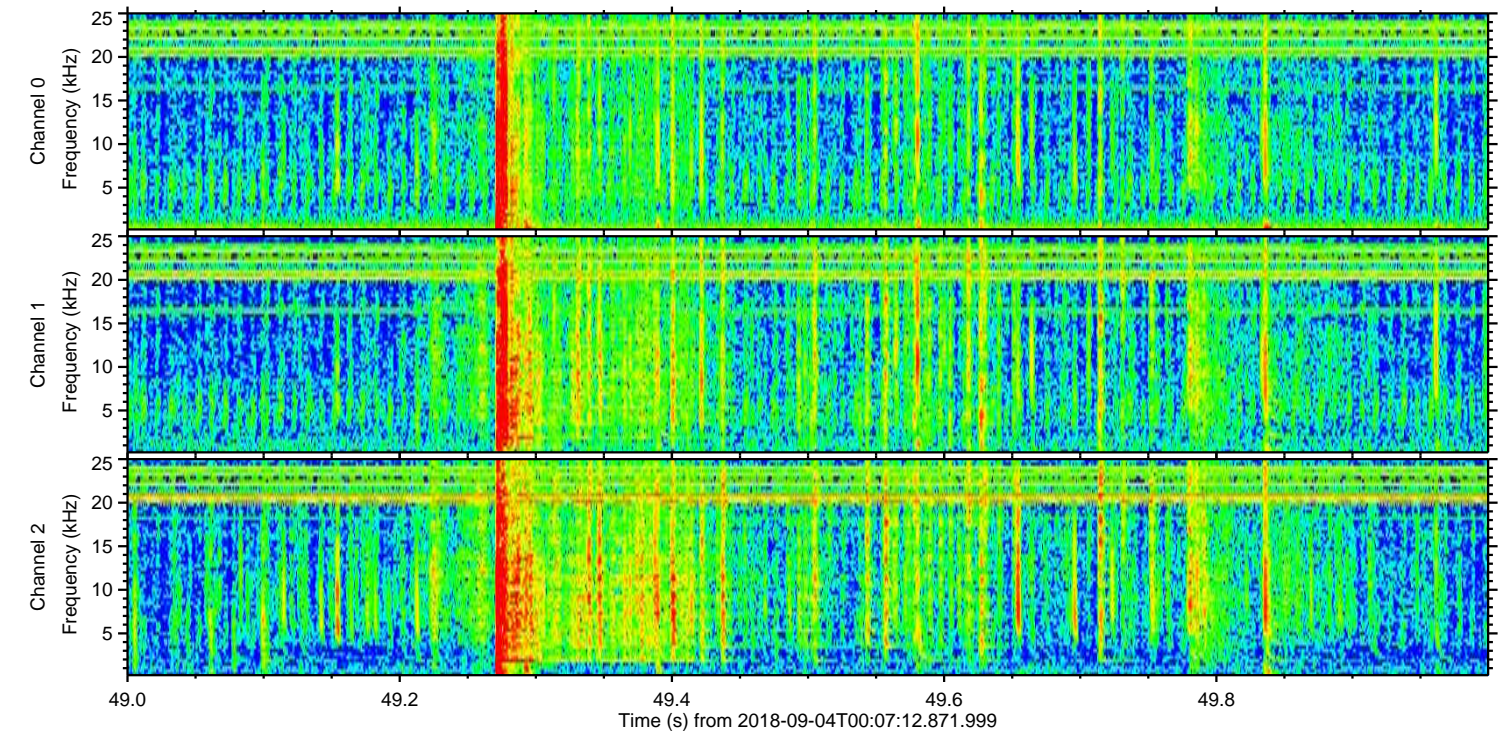
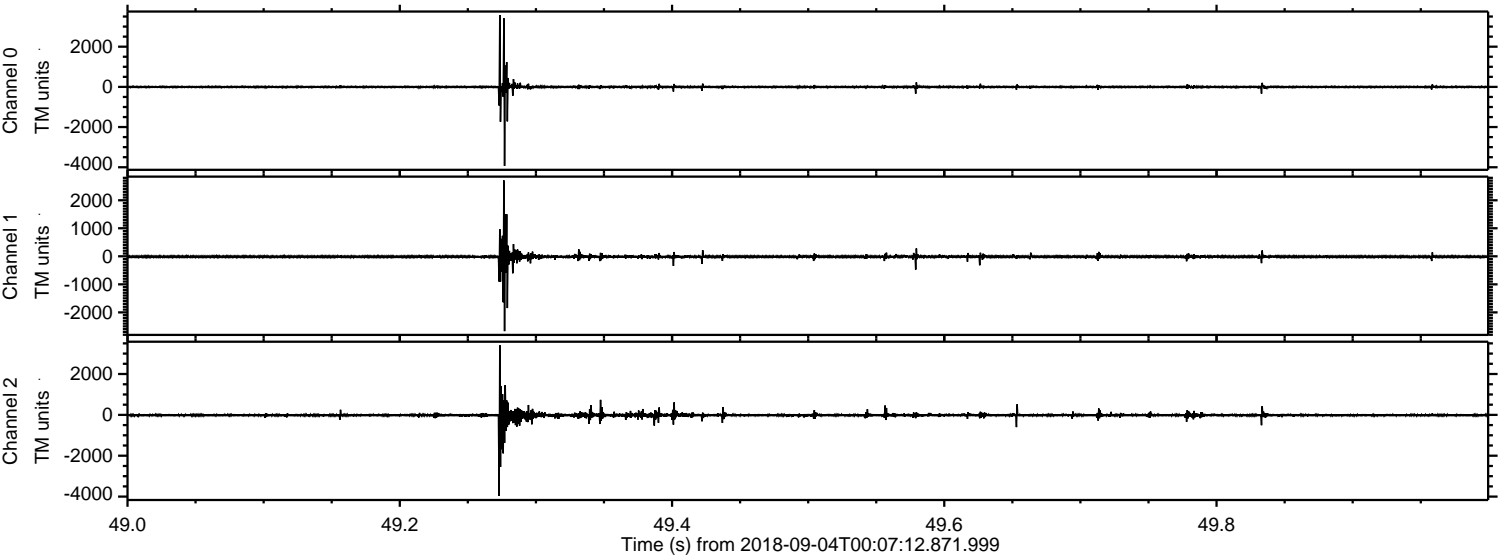

Processed Tue Sep 4 02:15:16 2018 by ELM ver.2012-10-06 from 001__elm20180904_000711__dat00.bin

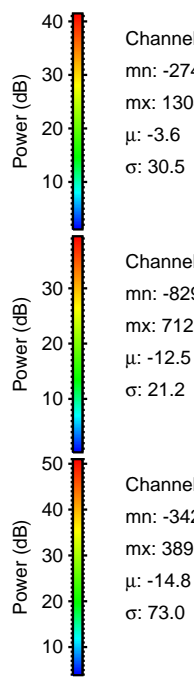
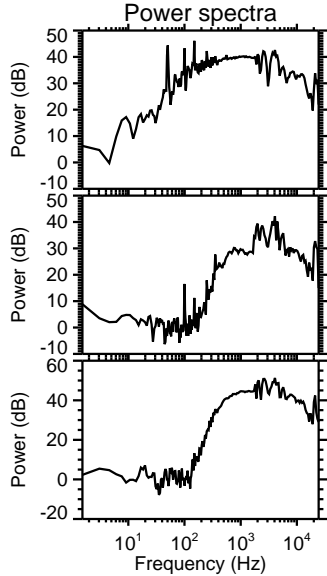
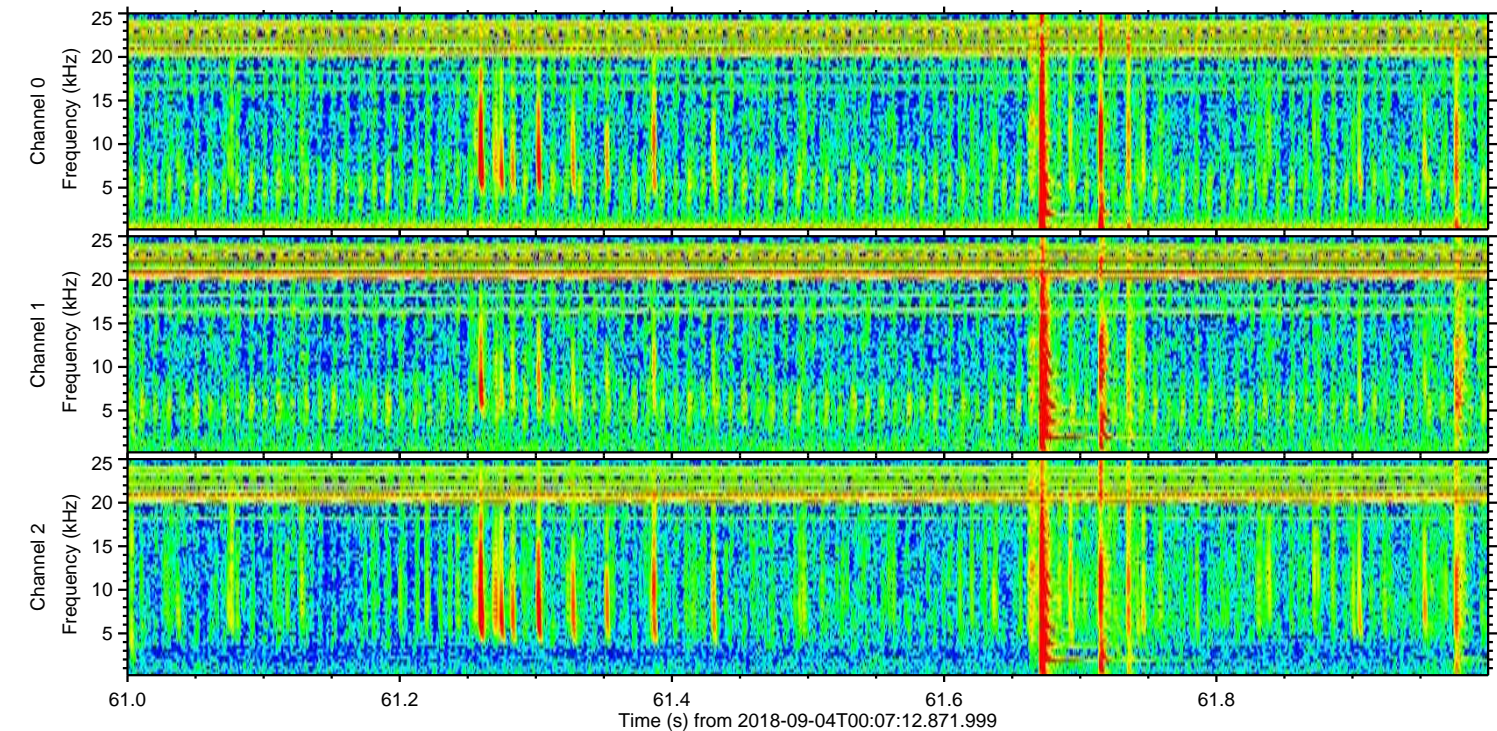
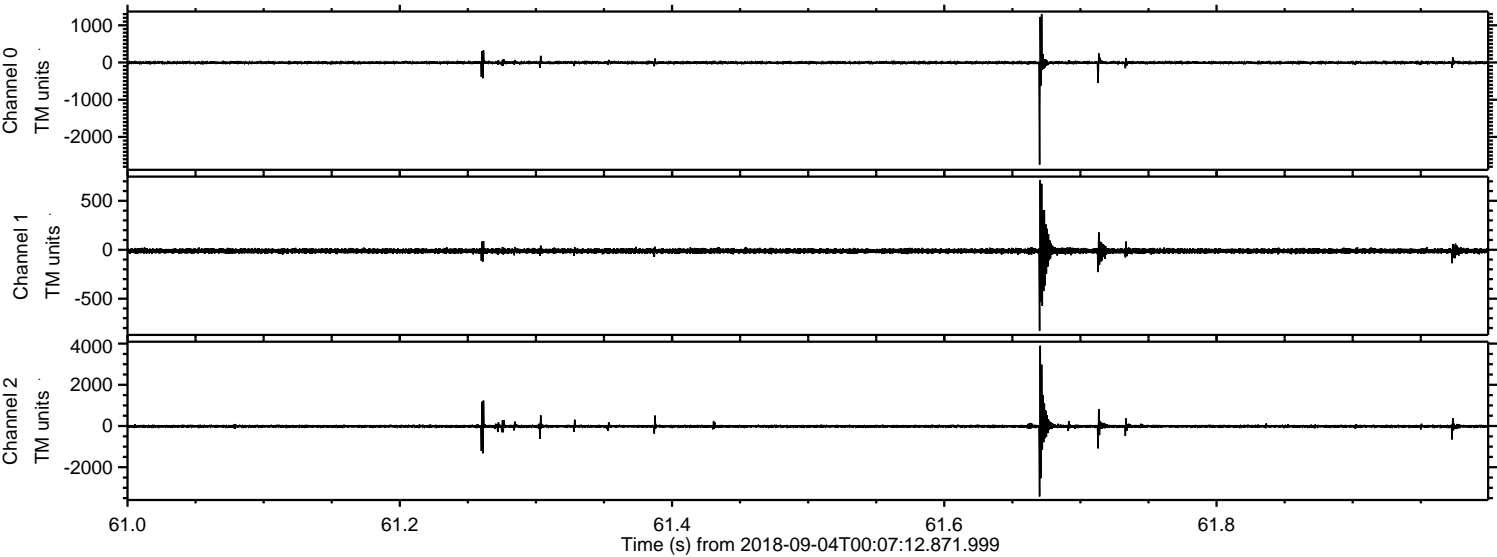

Channel 0
mn: -2746
mx: 1304
 μ : -3.6
 σ : 30.5

Channel 1
mn: -829
mx: 712
 μ : -12.5
 σ : 21.2

Channel 2
mn: -3420
mx: 3898
 μ : -14.8
 σ : 73.0

Processed Tue Sep 4 02:15:17 2018 by ELM ver.2012-10-06 from 001__elm20180904_000711__dat00.bin

