

ELMAVAN 3D WAVEFORMS (Measured data sampled at 50 kHz) 51000 packets of 144 samples from 2018-09-03T11:56:44.259.000.

Processed Mon Sep 3 14:05:05 2018 by ELM ver.2012-10-06 from 001__elm20180903_115643__dat00.bin

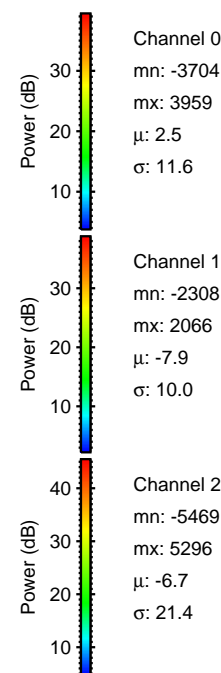

Processed Mon Sep 3 14:05:12 2018 by ELM ver.2012-10-06 from 001__elm20180903_115643__dat00.bin

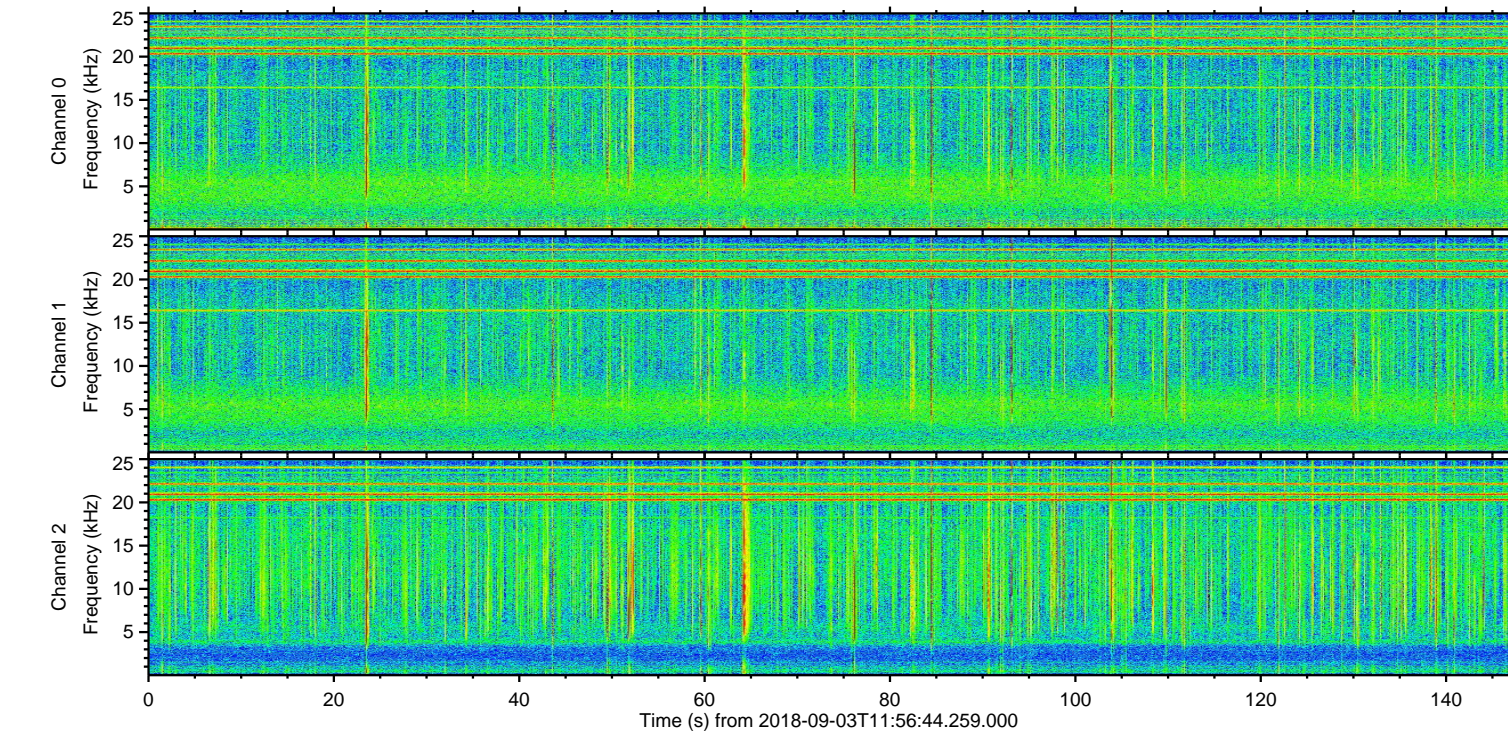
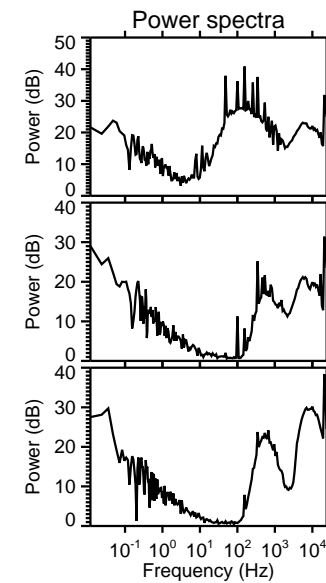
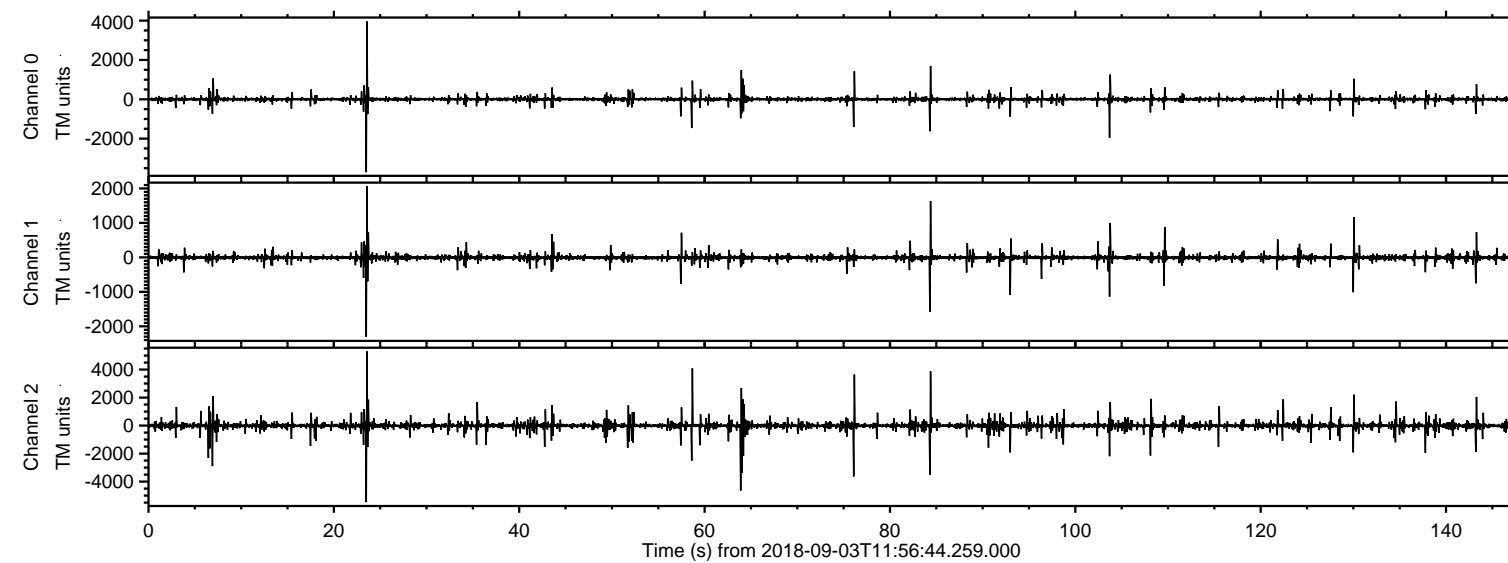
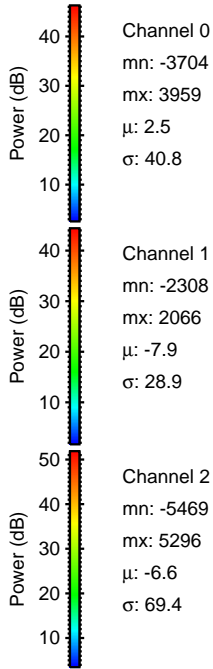
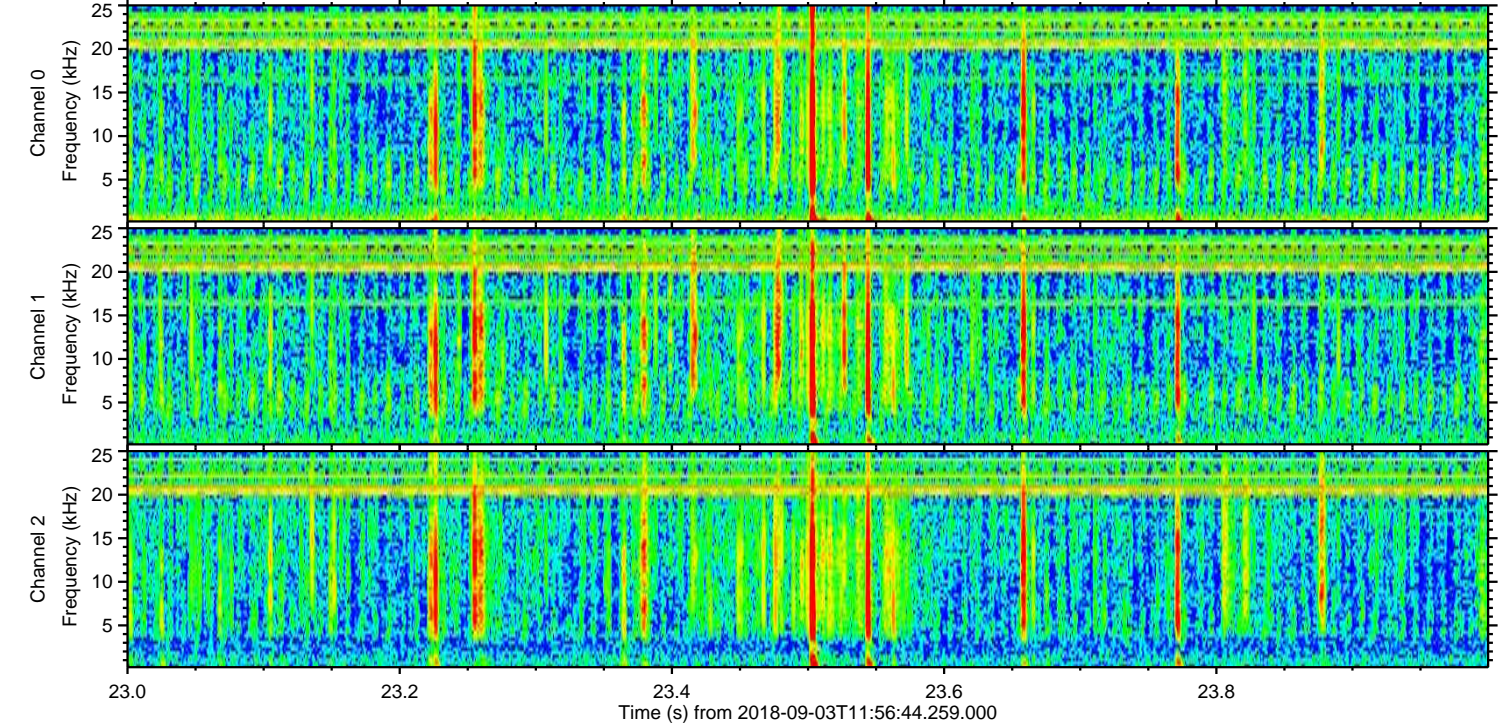
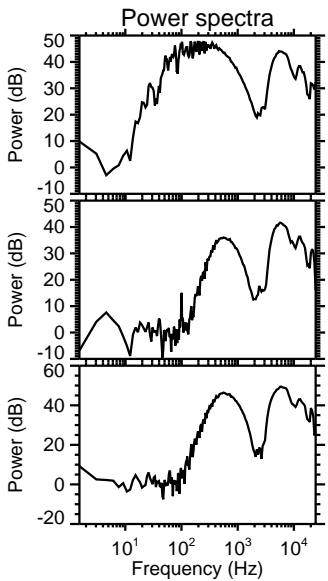
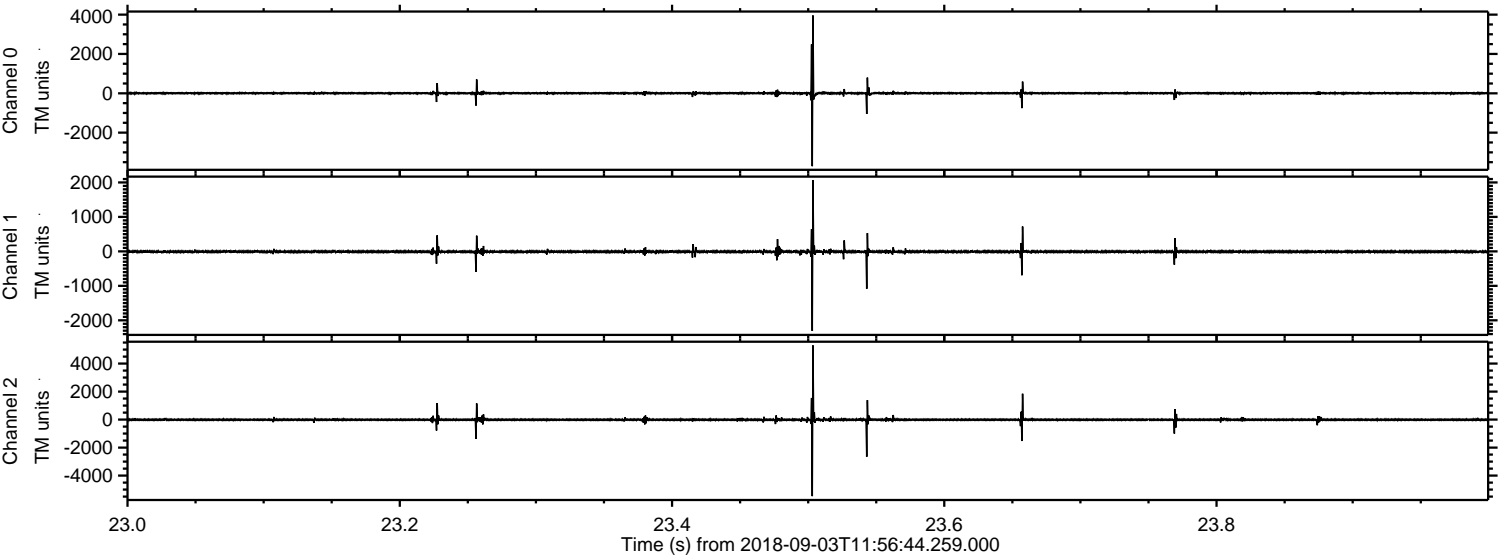

Processed Mon Sep 3 14:05:13 2018 by ELM ver.2012-10-06 from 001__elm20180903_115643__dat00.bin

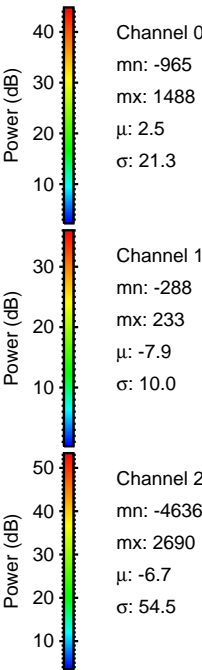
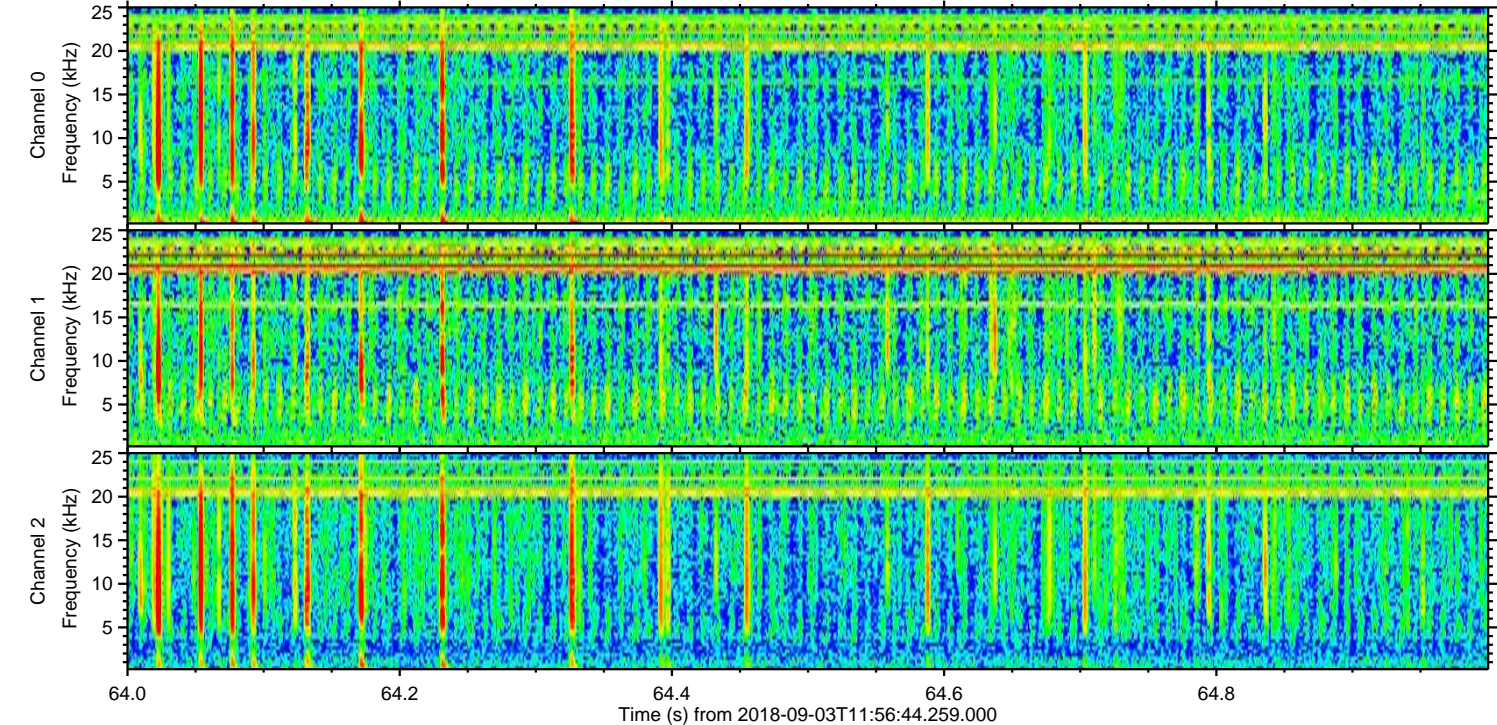
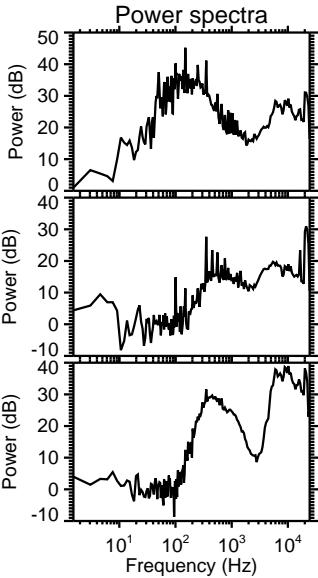
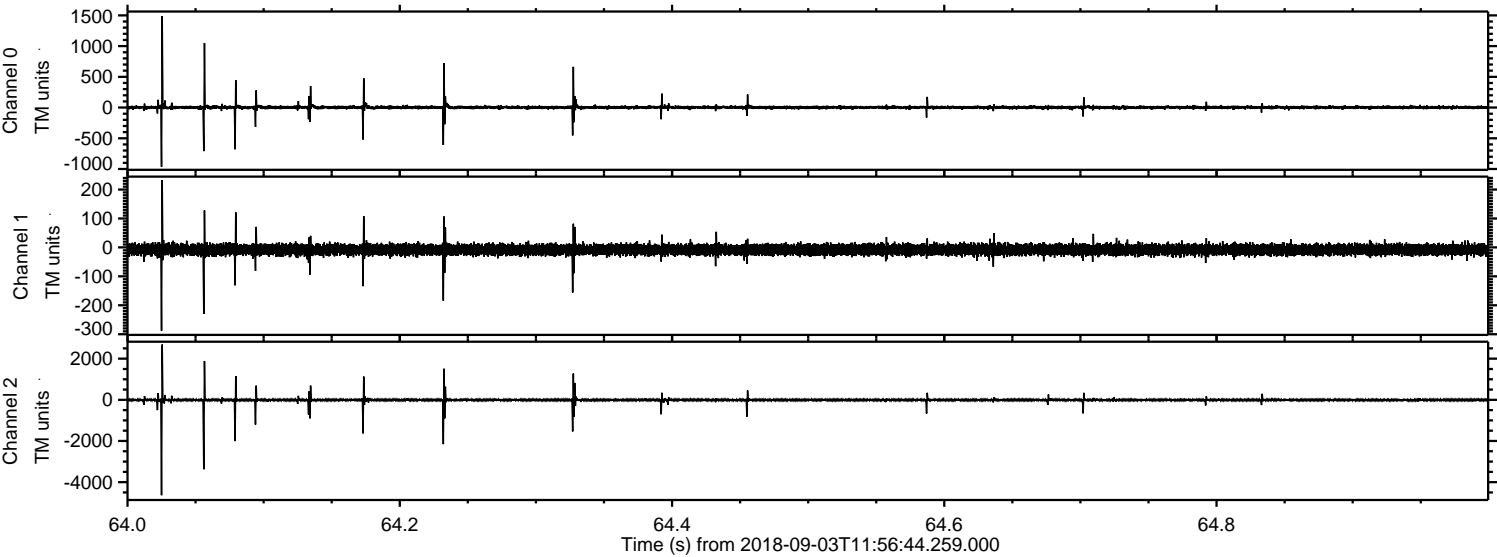

Processed Mon Sep 3 14:05:13 2018 by ELM ver.2012-10-06 from 001__elm20180903_115643__dat00.bin

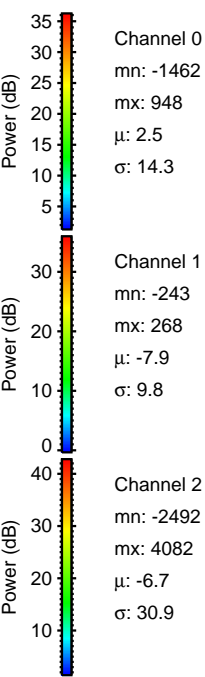
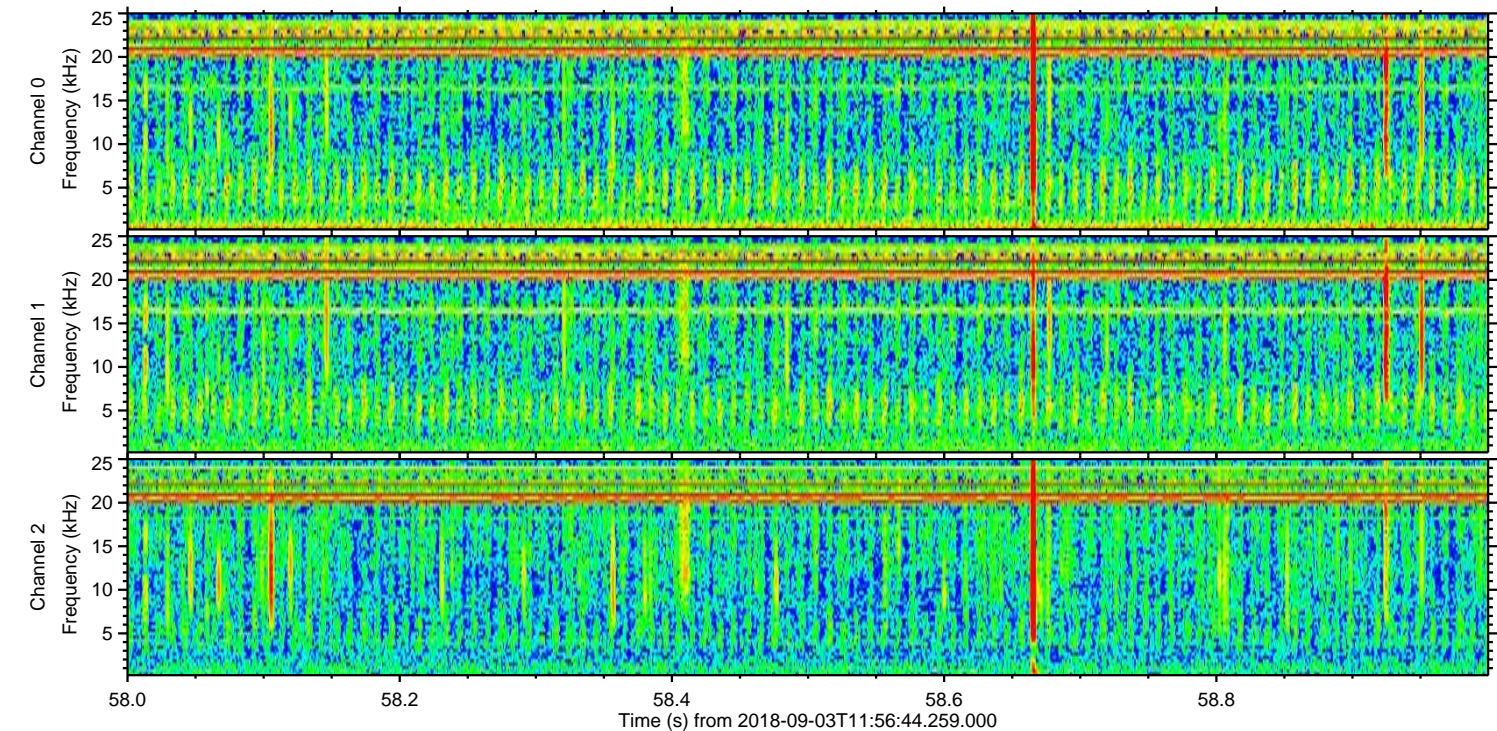
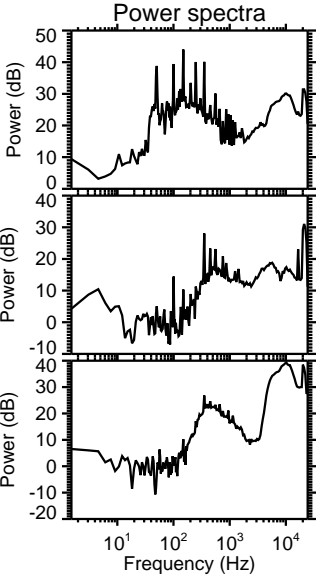
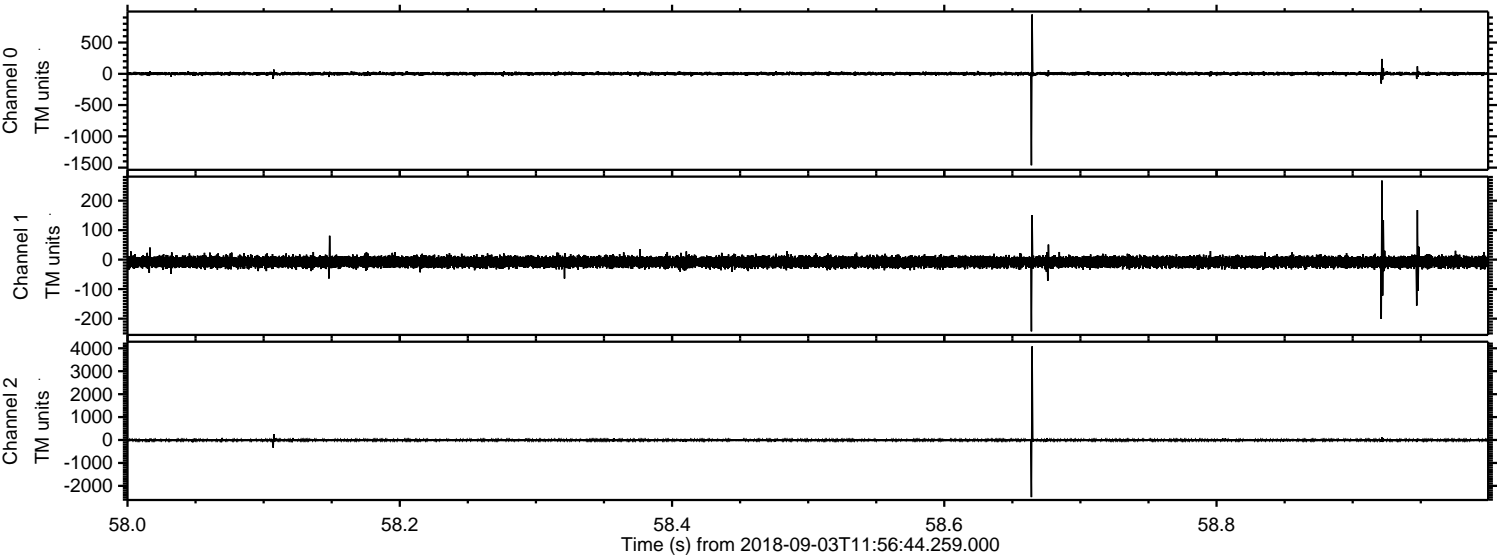

Processed Mon Sep 3 14:05:14 2018 by ELM ver.2012-10-06 from 001__elm20180903_115643__dat00.bin

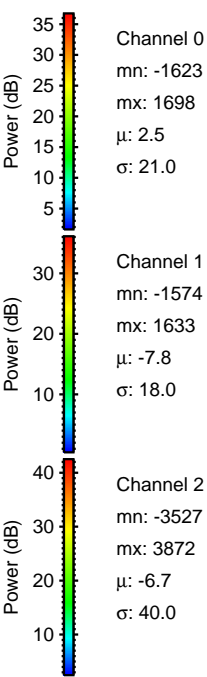
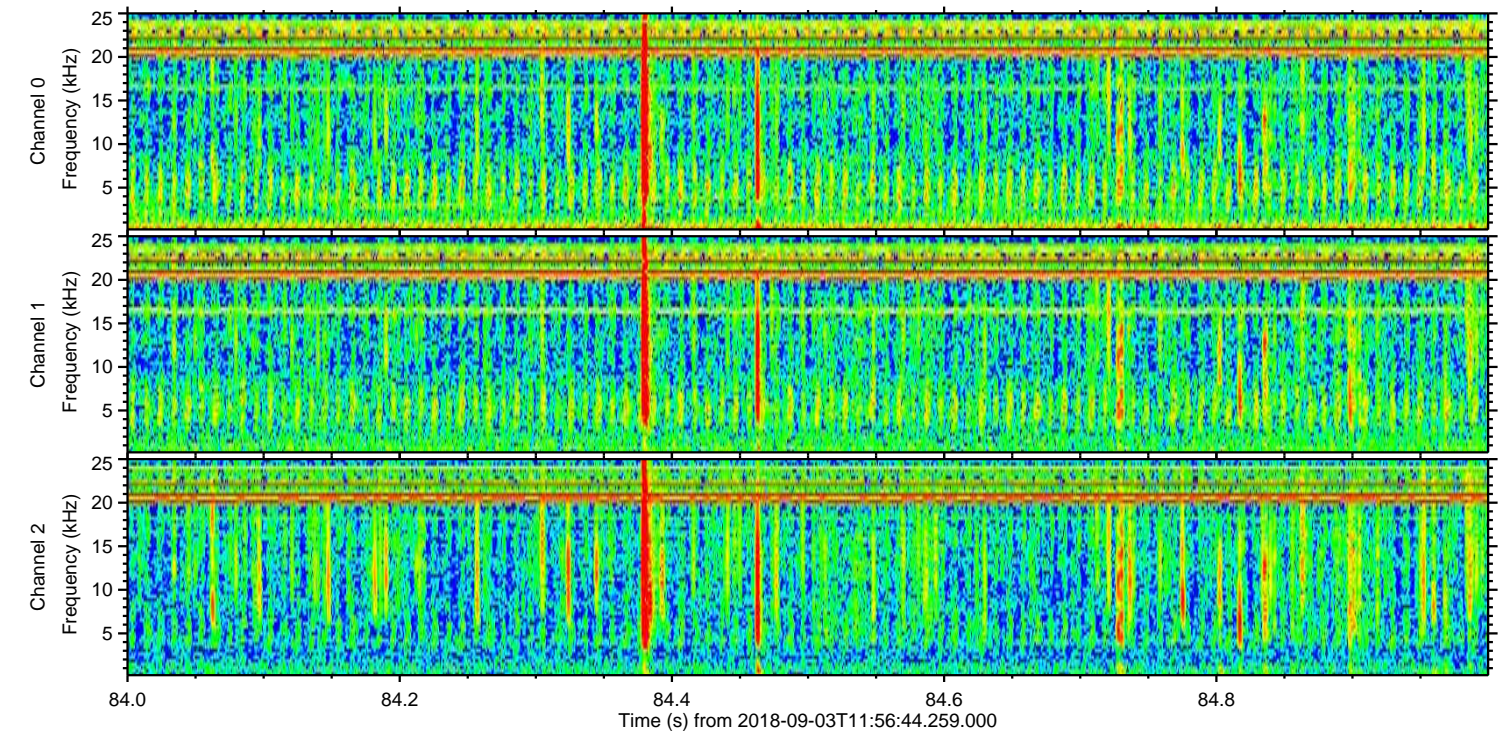
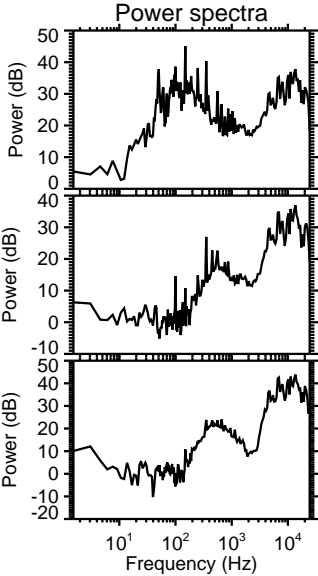
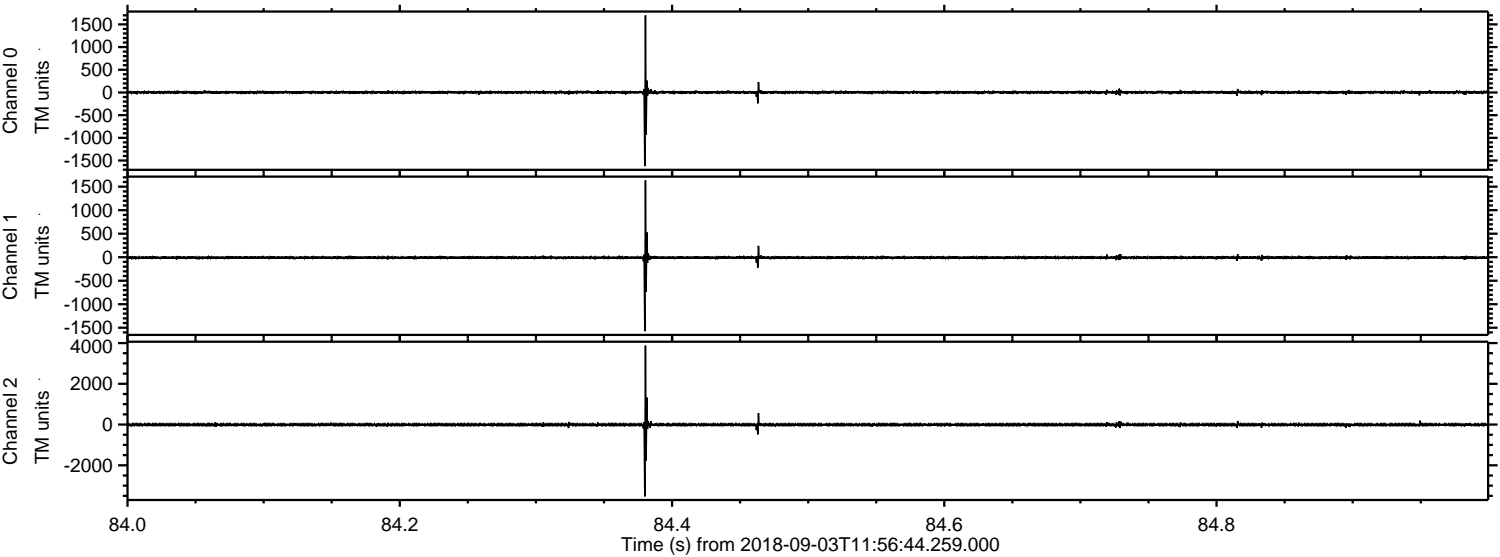

Processed Mon Sep 3 14:05:14 2018 by ELM ver.2012-10-06 from 001__elm20180903_115643__dat00.bin

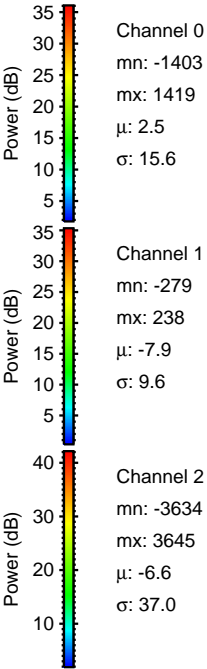
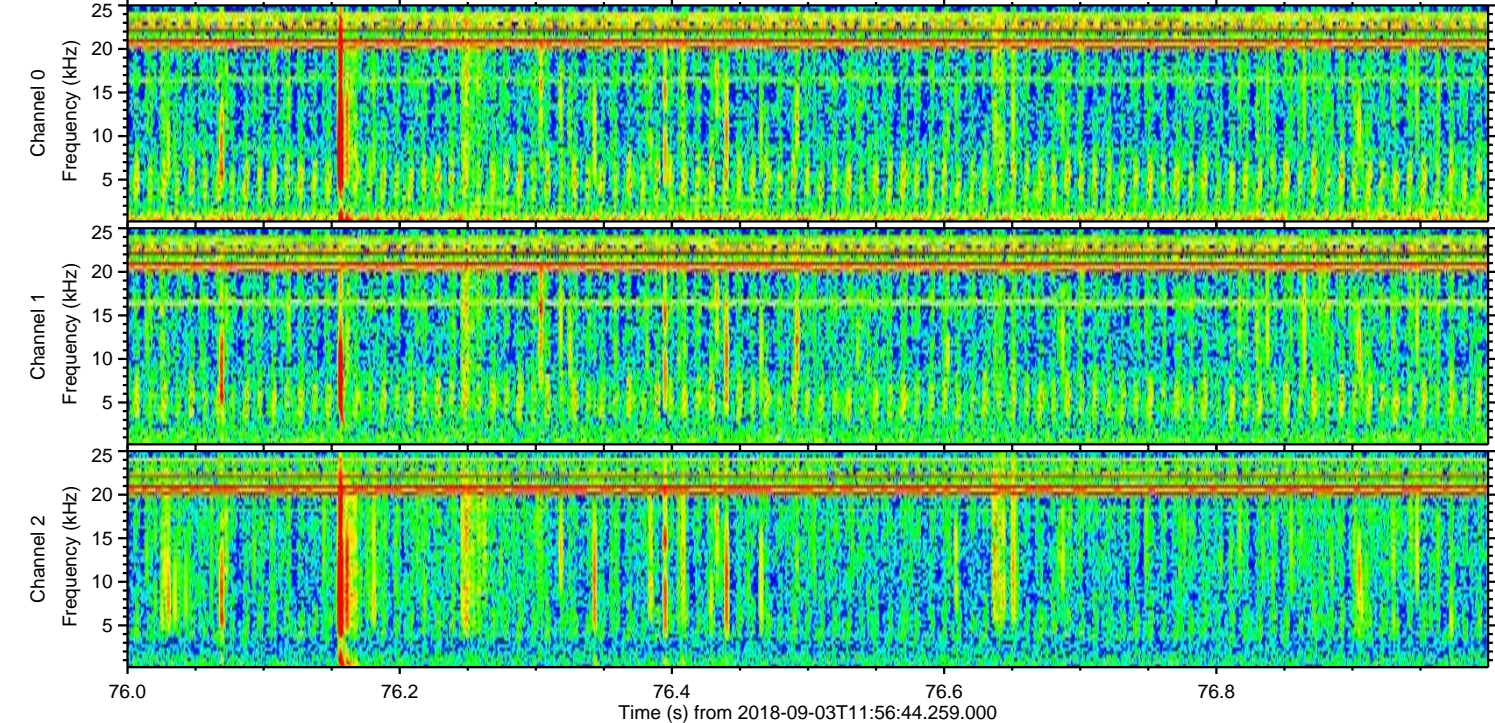
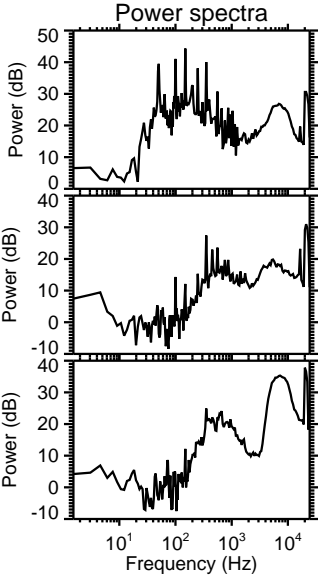
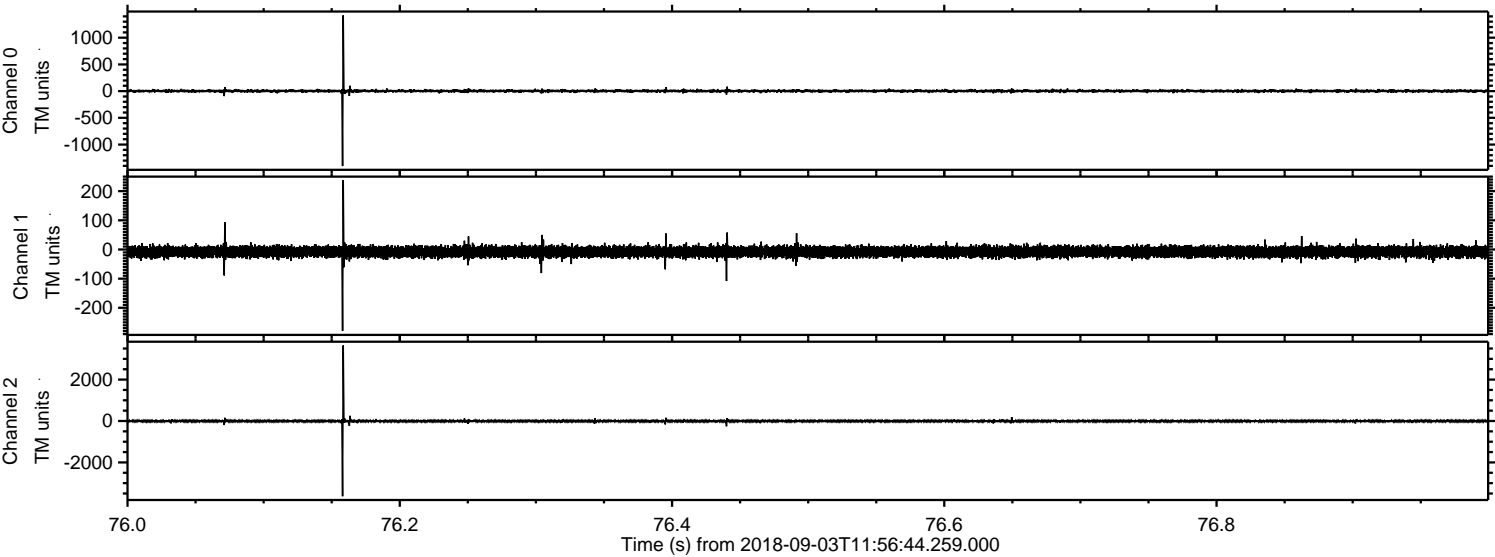

ELMAVAN 3D WAVEFORMS (Measured data sampled at 50 kHz) 51000 packets of 144 samples from 2018-09-03T11:56:44.259.000. Part 7/147

Processed Mon Sep 3 14:05:15 2018 by ELM ver.2012-10-06 from 001__elm20180903_115643__dat00.bin

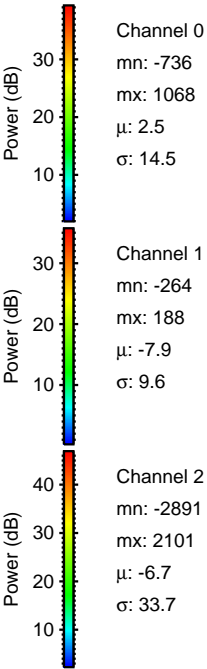
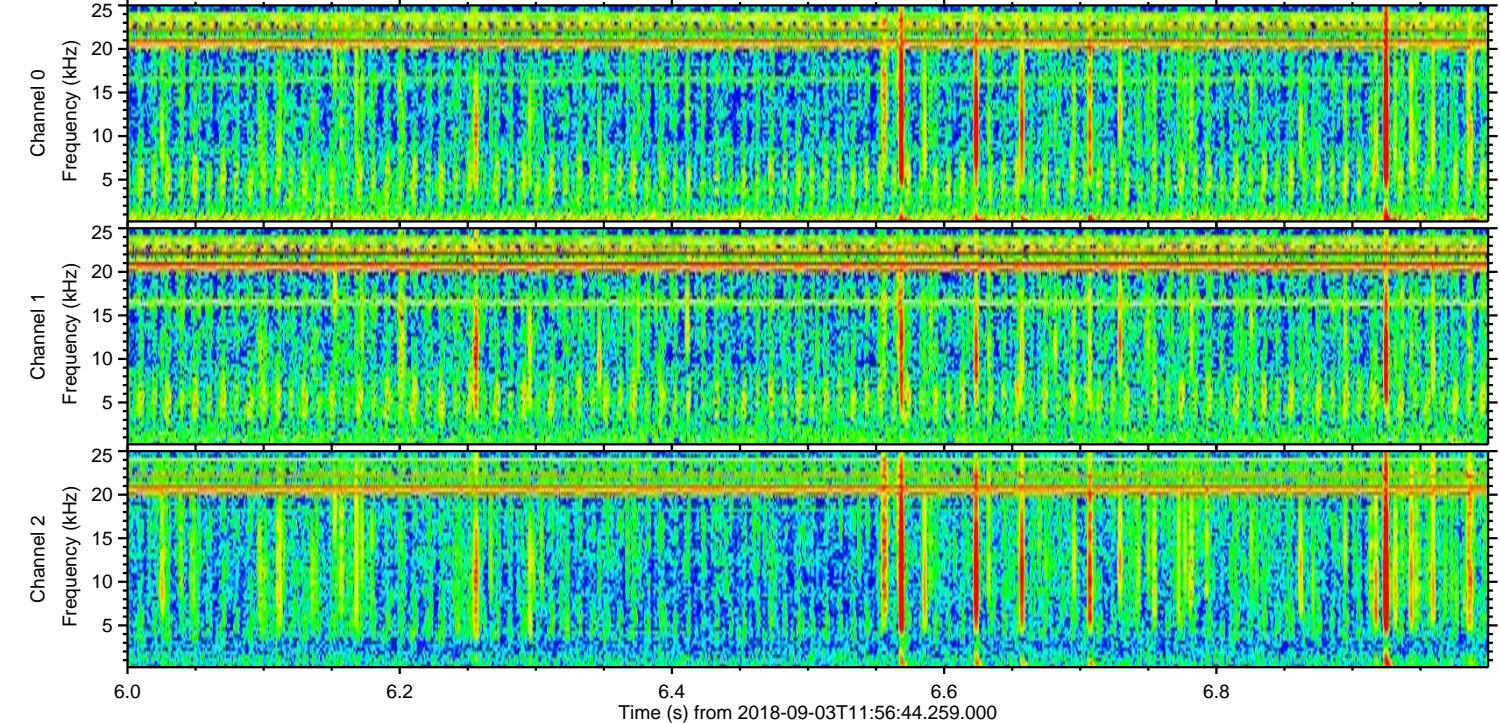
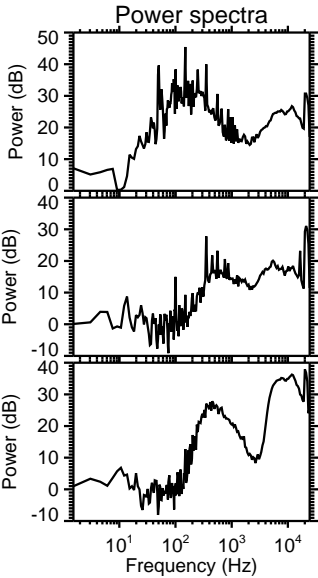
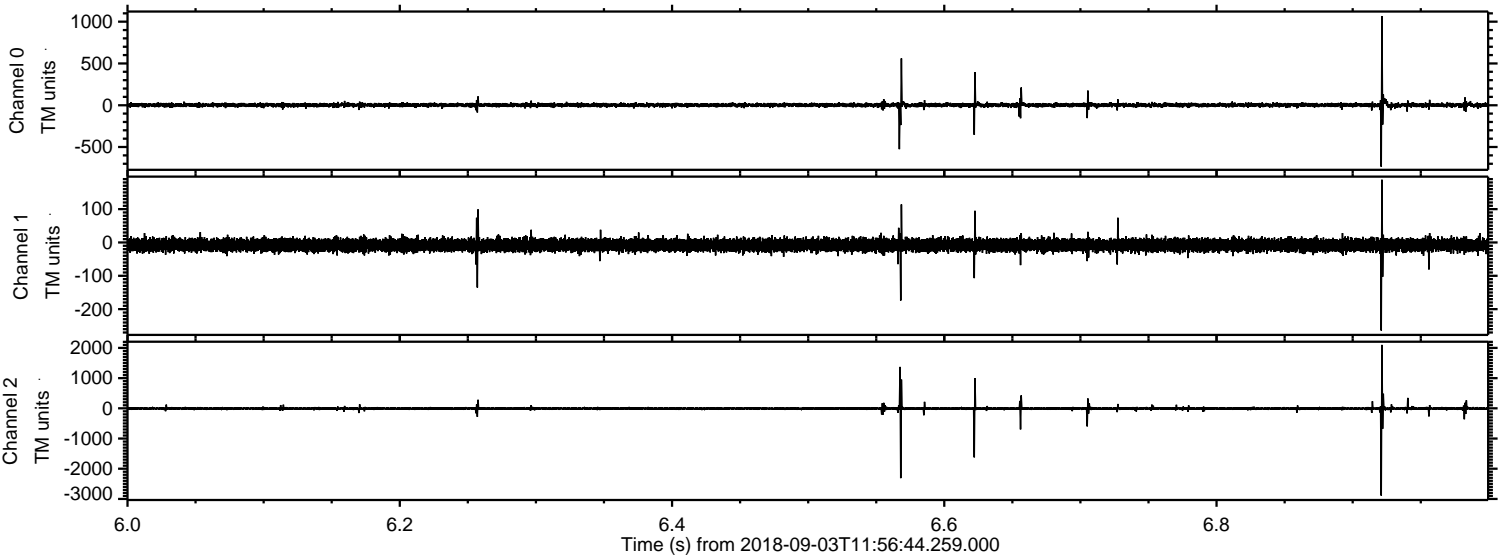

ELMAVAN 3D WAVEFORMS (Measured data sampled at 50 kHz) 51000 packets of 144 samples from 2018-09-03T11:56:44.259.000. Part 130/147

Processed Mon Sep 3 14:05:16 2018 by ELM ver.2012-10-06 from 001__elm20180903_115643__dat00.bin

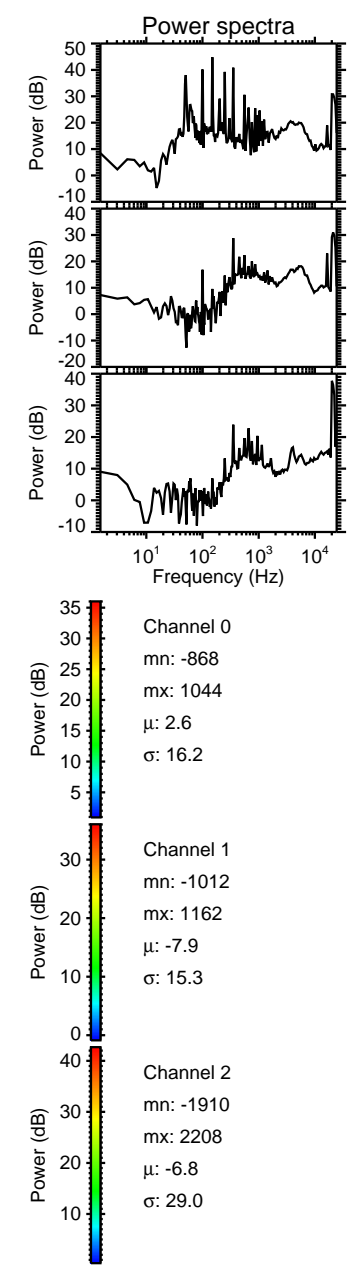
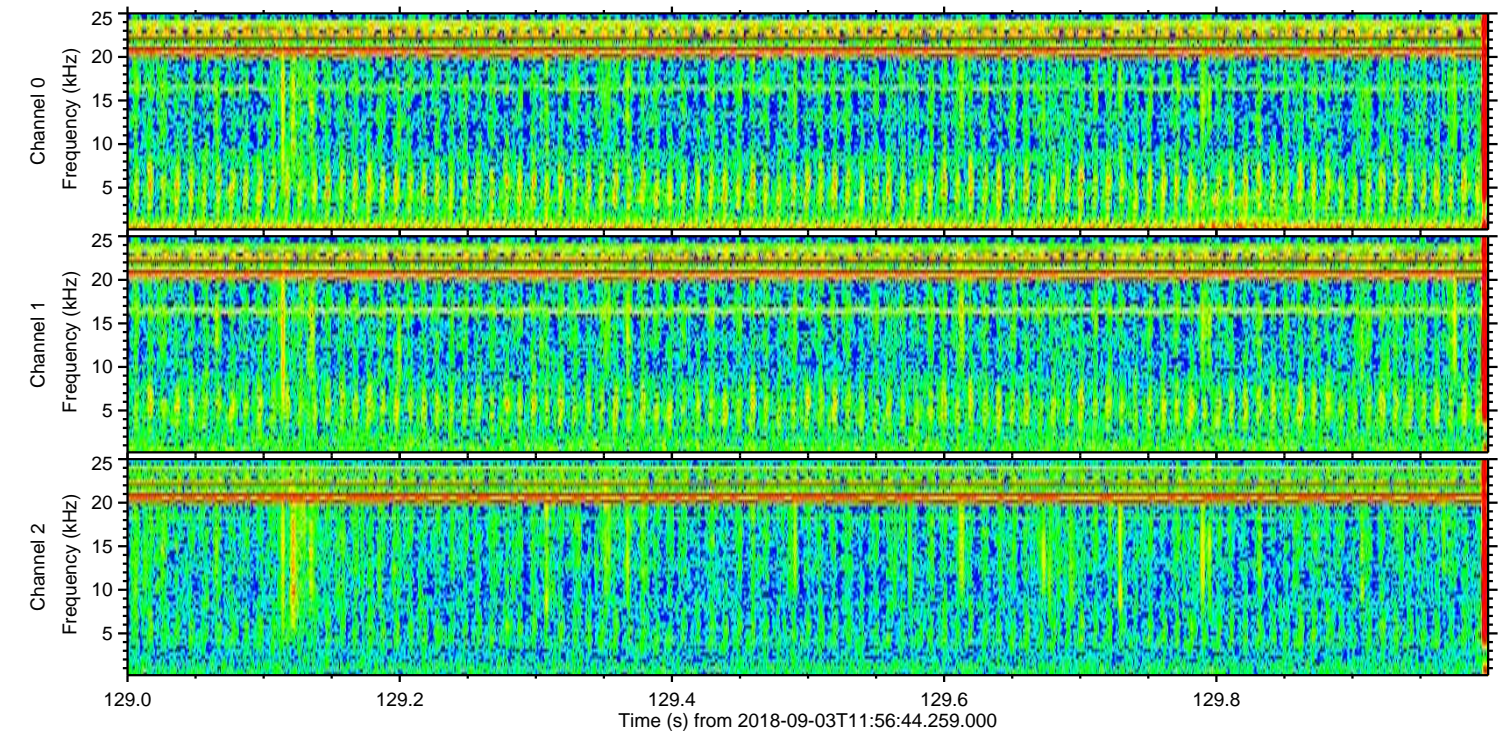
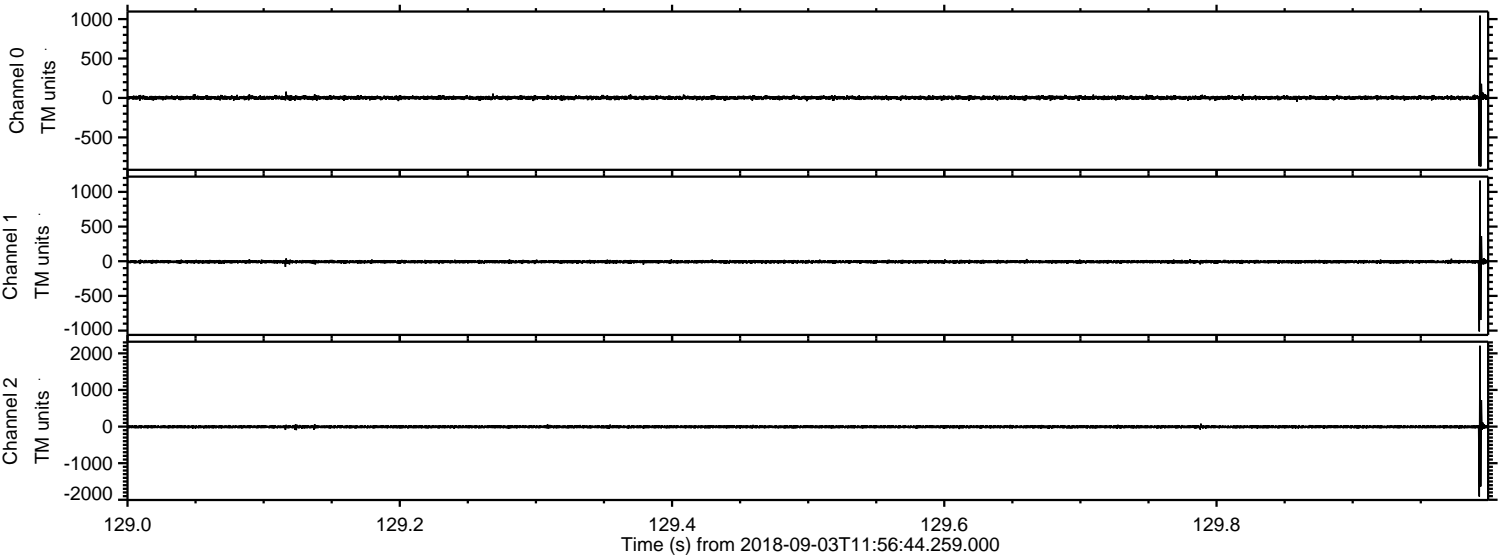

ELMAVAN 3D WAVEFORMS (Measured data sampled at 50 kHz) 51000 packets of 144 samples from 2018-09-03T11:56:44.259.000. Part 104/147

Processed Mon Sep 3 14:05:17 2018 by ELM ver.2012-10-06 from 001__elm20180903_115643__dat00.bin

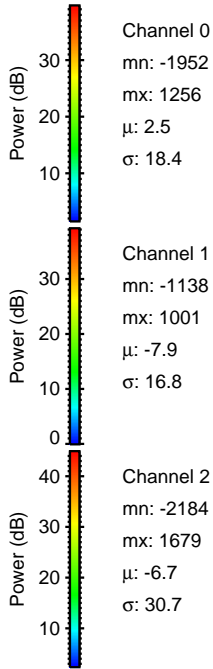
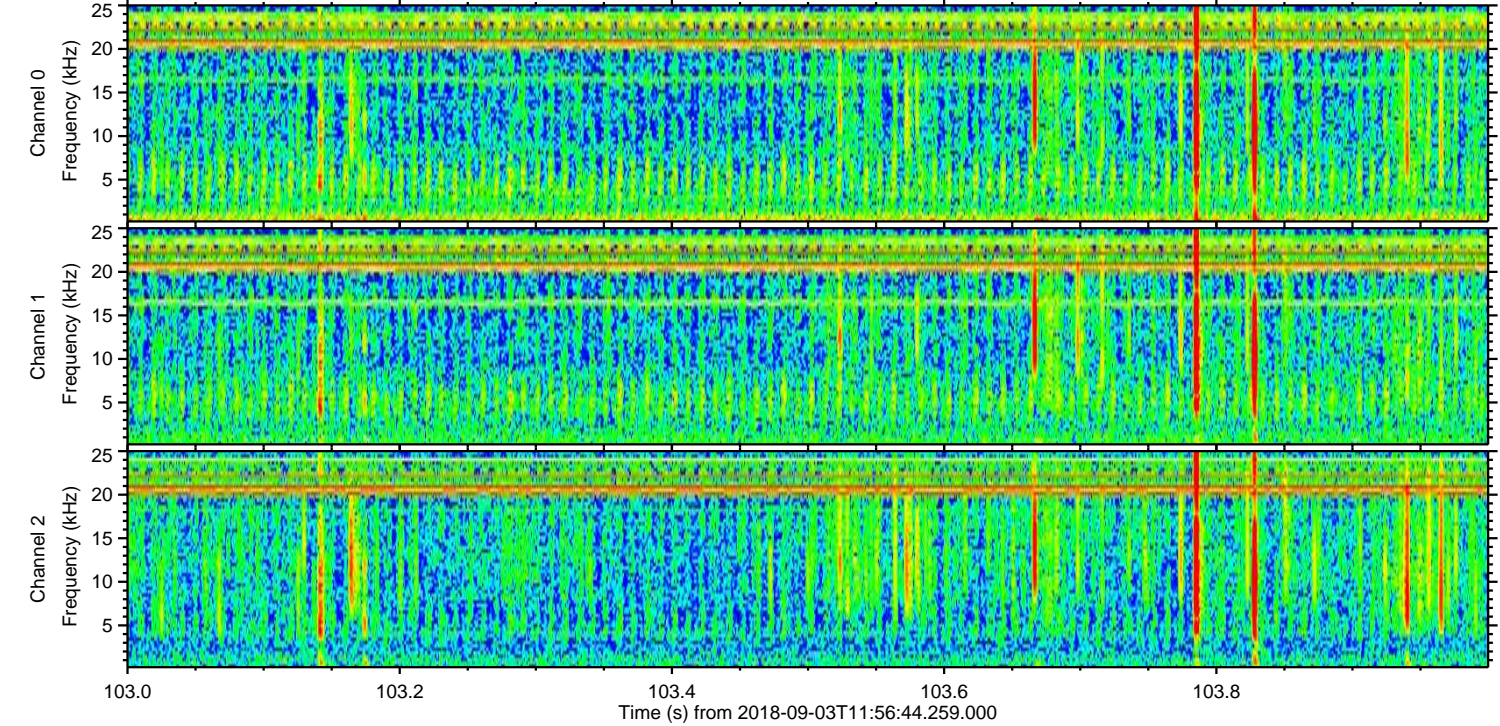
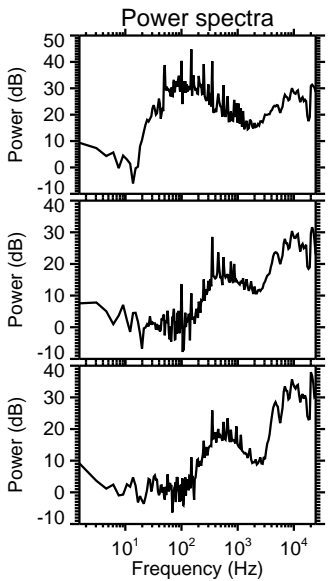
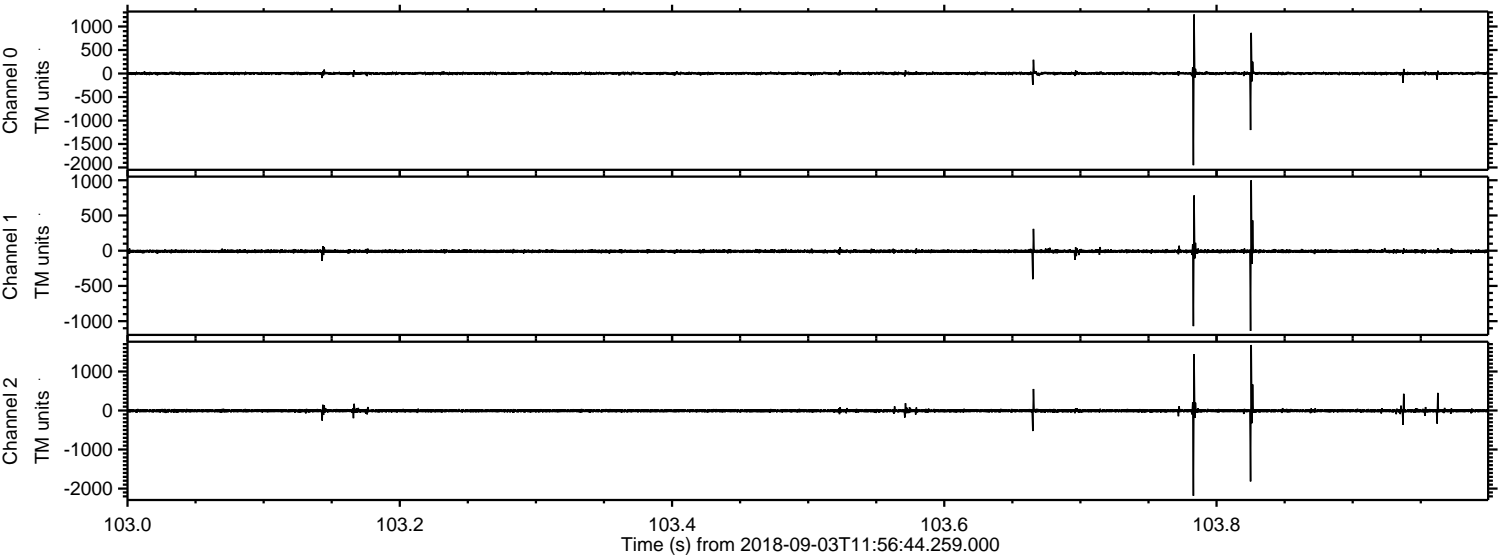

Channel 0
mn: -1952
mx: 1256
 μ : 2.5
 σ : 18.4

Channel 1
mn: -1138
mx: 1001
 μ : -7.9
 σ : 16.8

Channel 2
mn: -2184
mx: 1679
 μ : -6.7
 σ : 30.7

Processed Mon Sep 3 14:05:17 2018 by ELM ver.2012-10-06 from 001__elm20180903_115643__dat00.bin

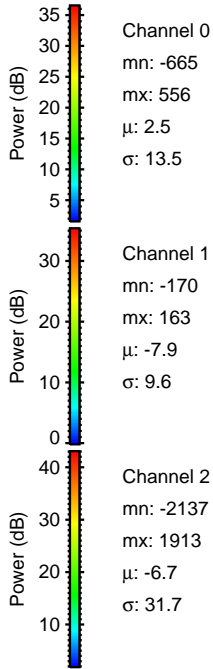
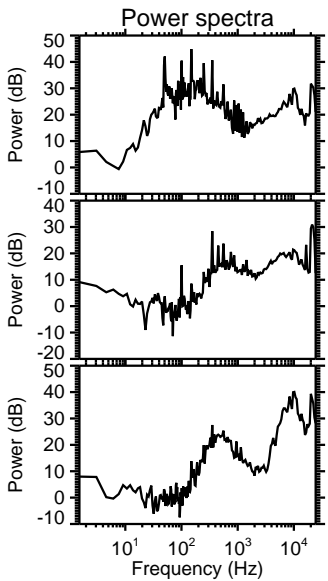
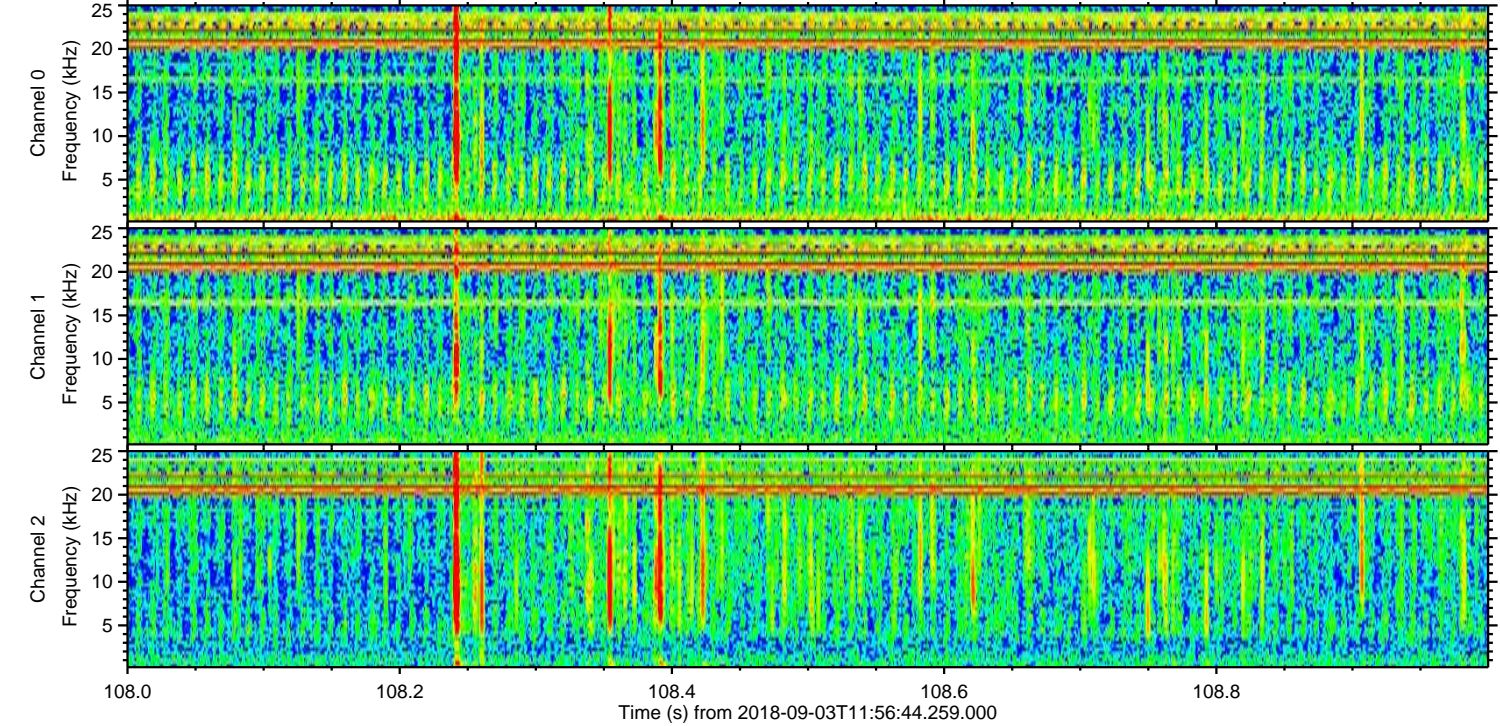
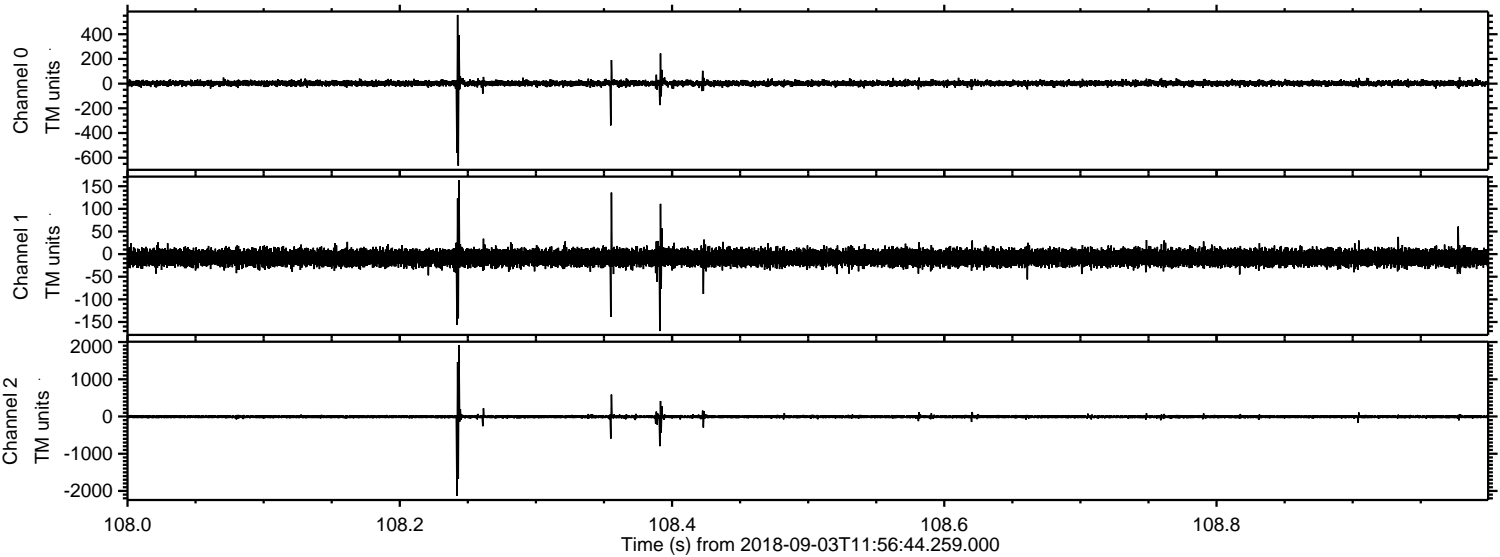

Processed Mon Sep 3 14:05:18 2018 by ELM ver.2012-10-06 from 001__elm20180903_115643__dat00.bin

