

ELMAVAN 3D WAVEFORMS (Measured data sampled at 50 kHz) 51000 packets of 144 samples from 2018-09-03T05:51:29.919.999.

Processed Mon Sep 3 07:59:34 2018 by ELM ver.2012-10-06 from 001__elm20180903_055128__dat00.bin

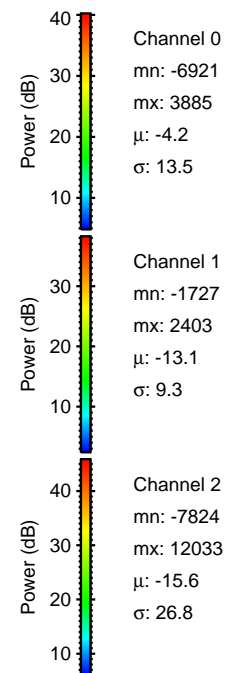

Processed Mon Sep 3 07:59:41 2018 by ELM ver.2012-10-06 from 001__elm20180903_055128__dat00.bin

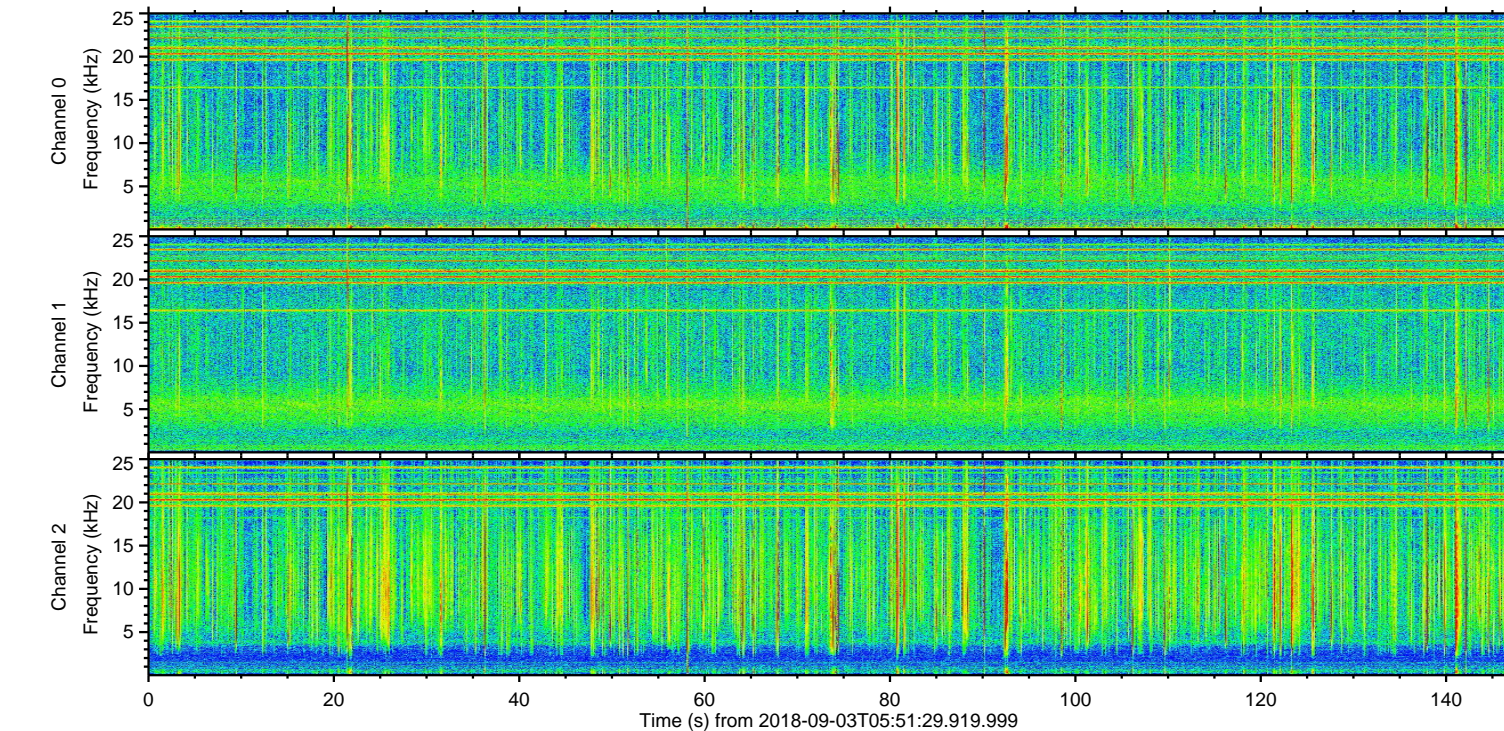
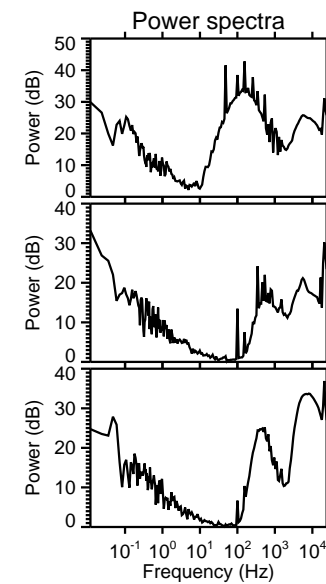
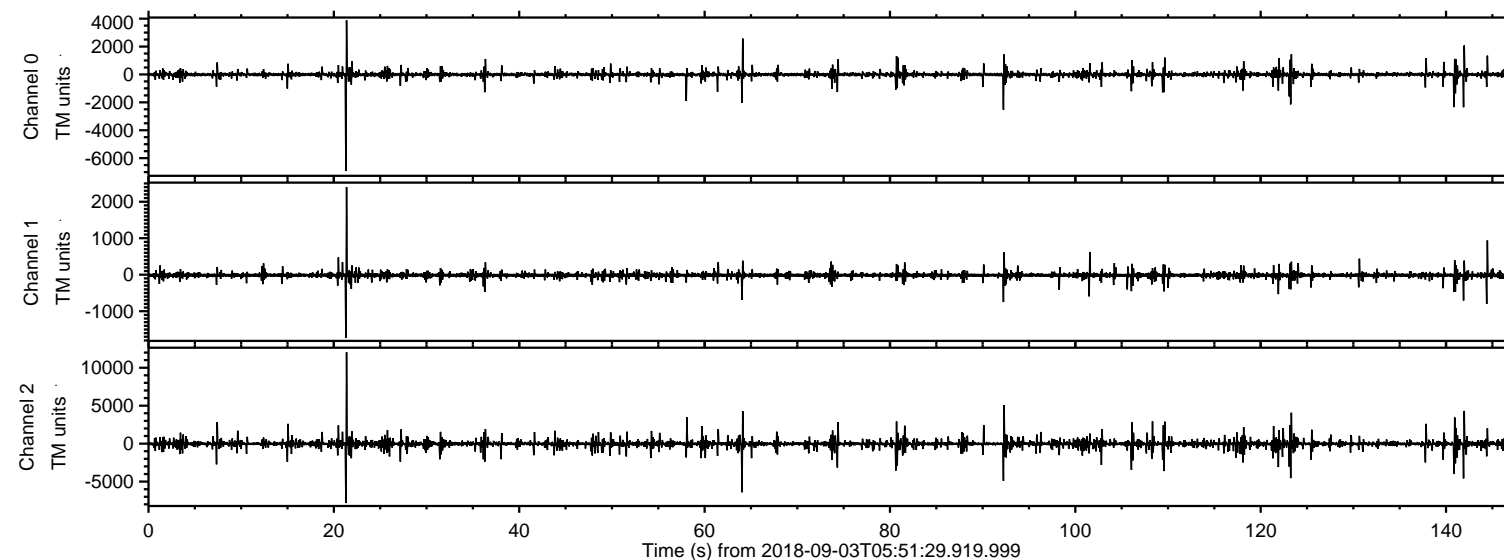
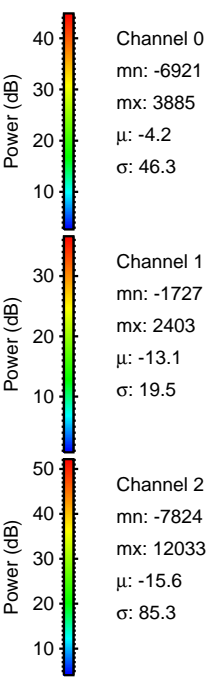
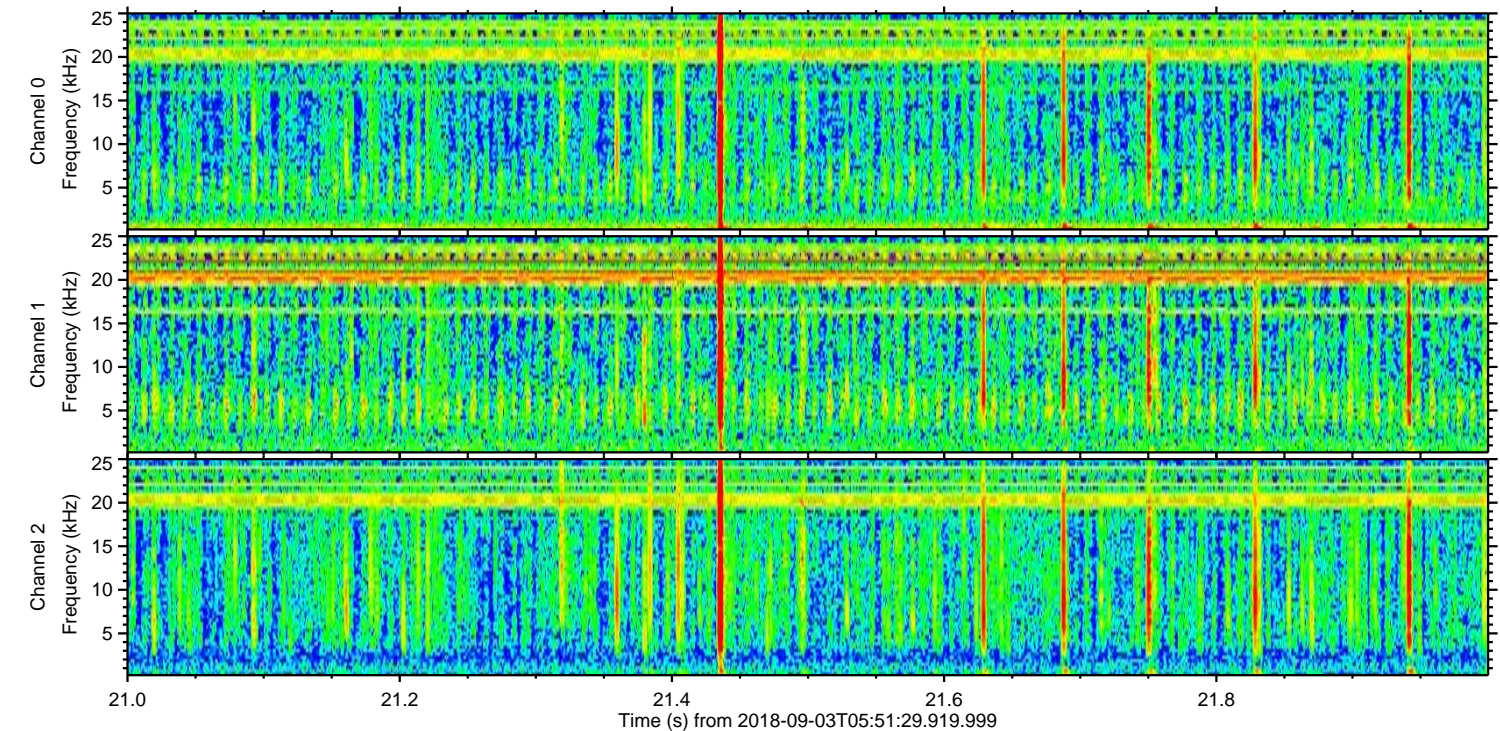
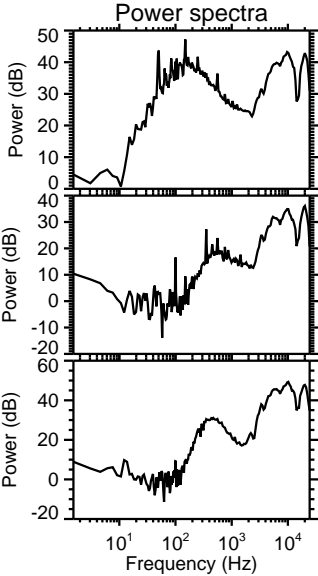
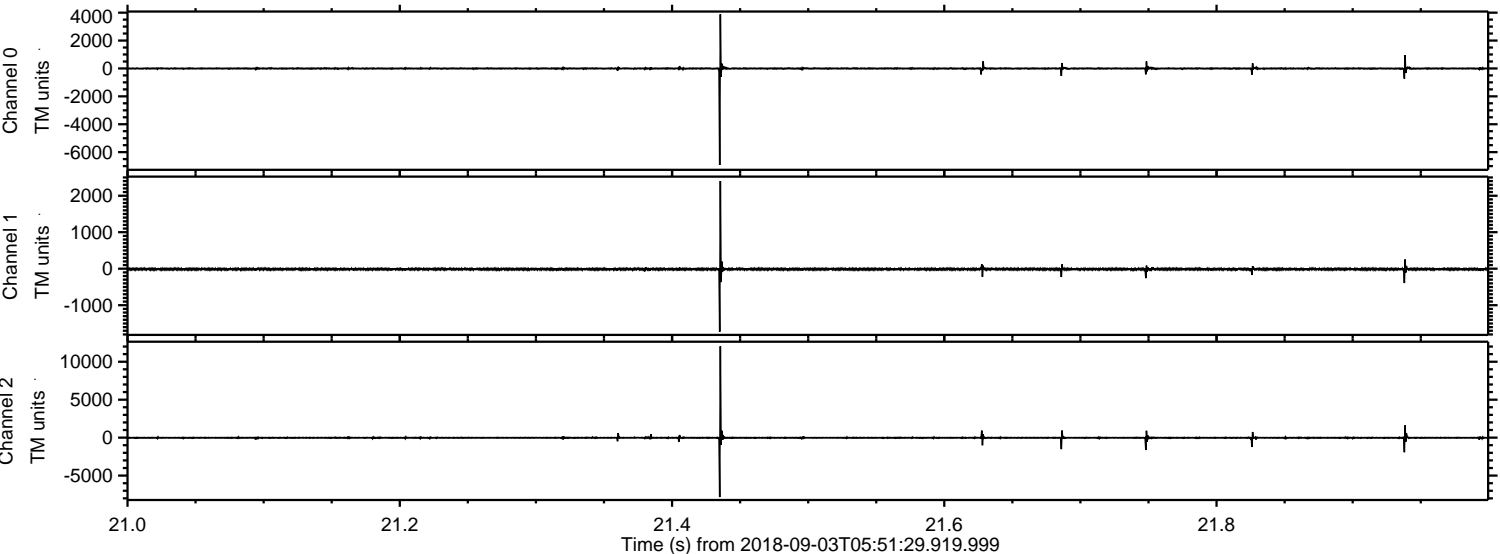

Processed Mon Sep 3 07:59:41 2018 by ELM ver.2012-10-06 from 001__elm20180903_055128__dat00.bin

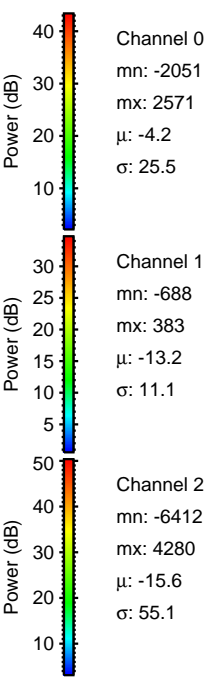
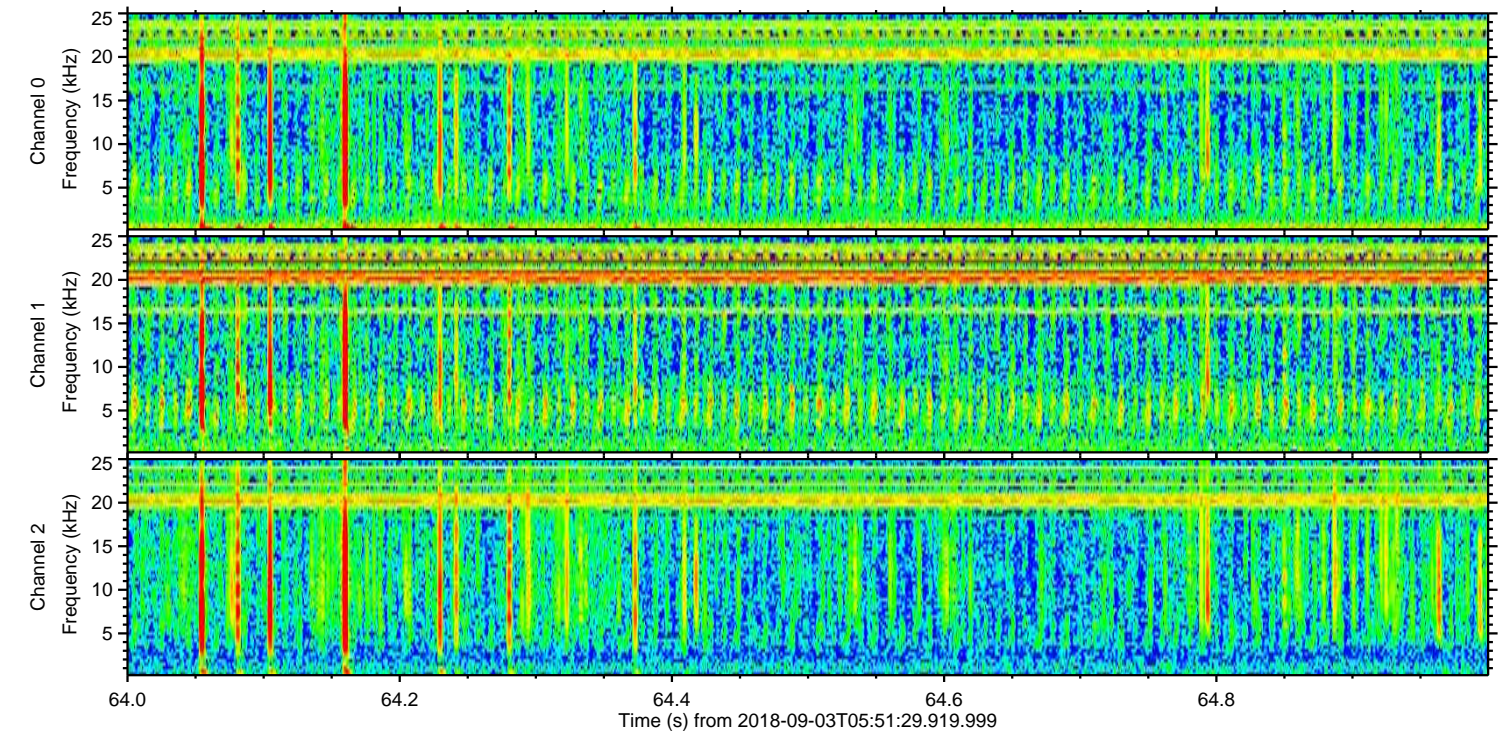
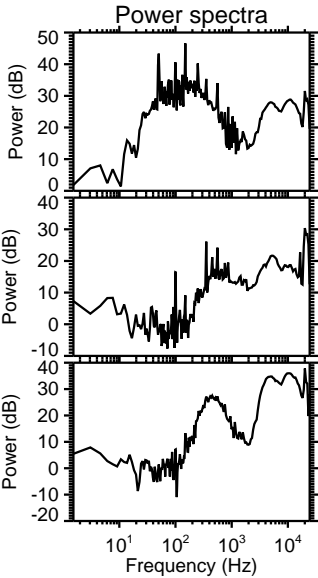
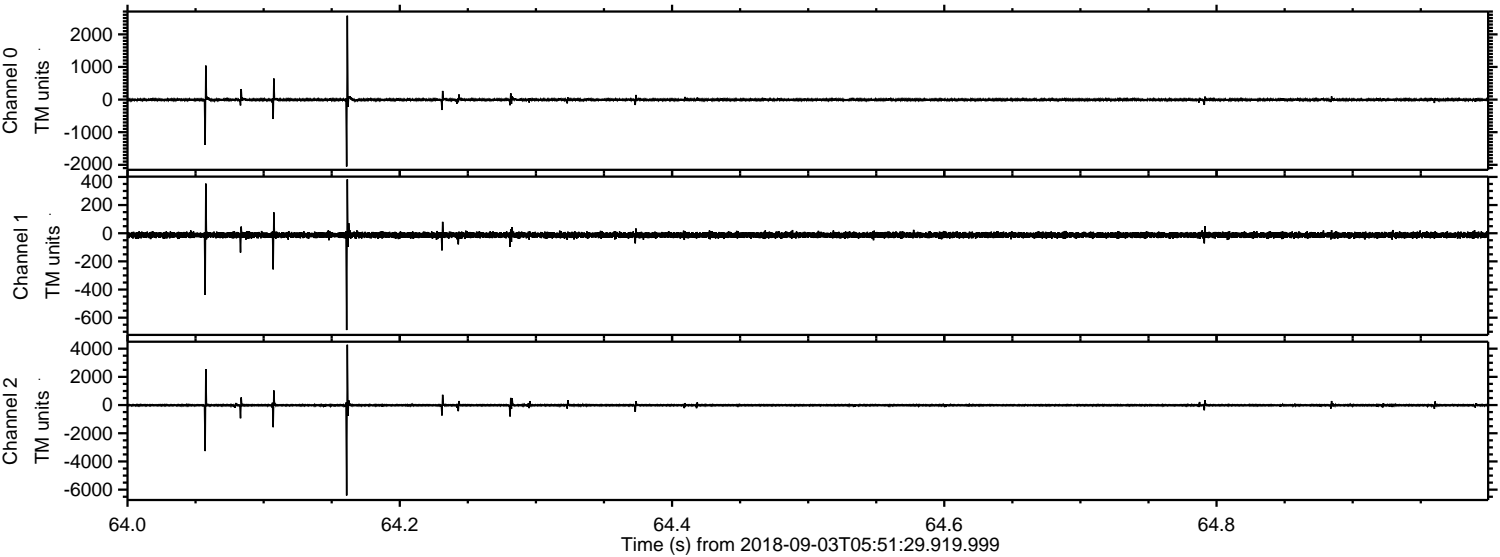

Processed Mon Sep 3 07:59:42 2018 by ELM ver.2012-10-06 from 001__elm20180903_055128__dat00.bin

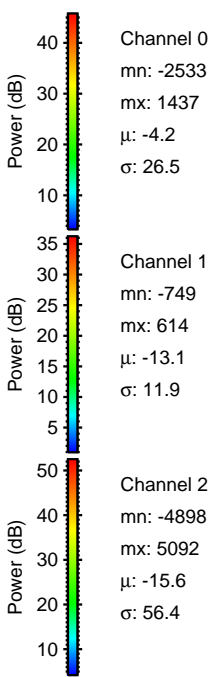
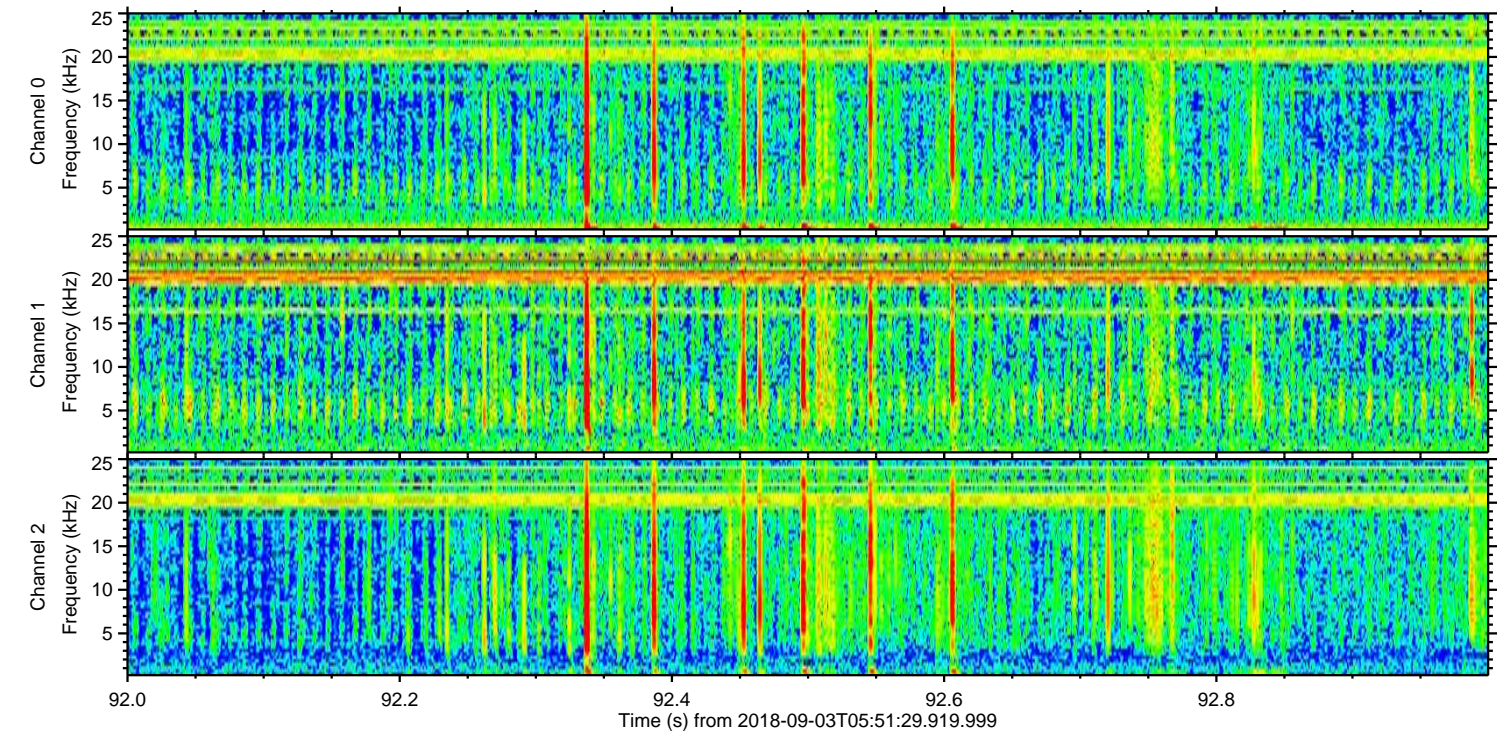
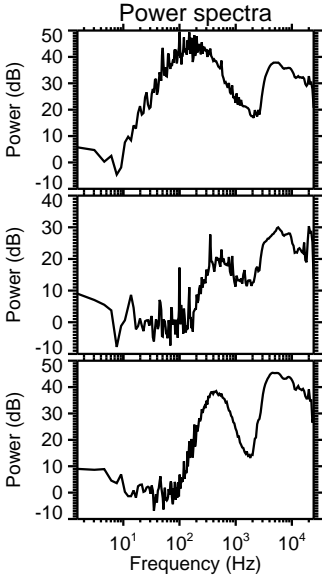
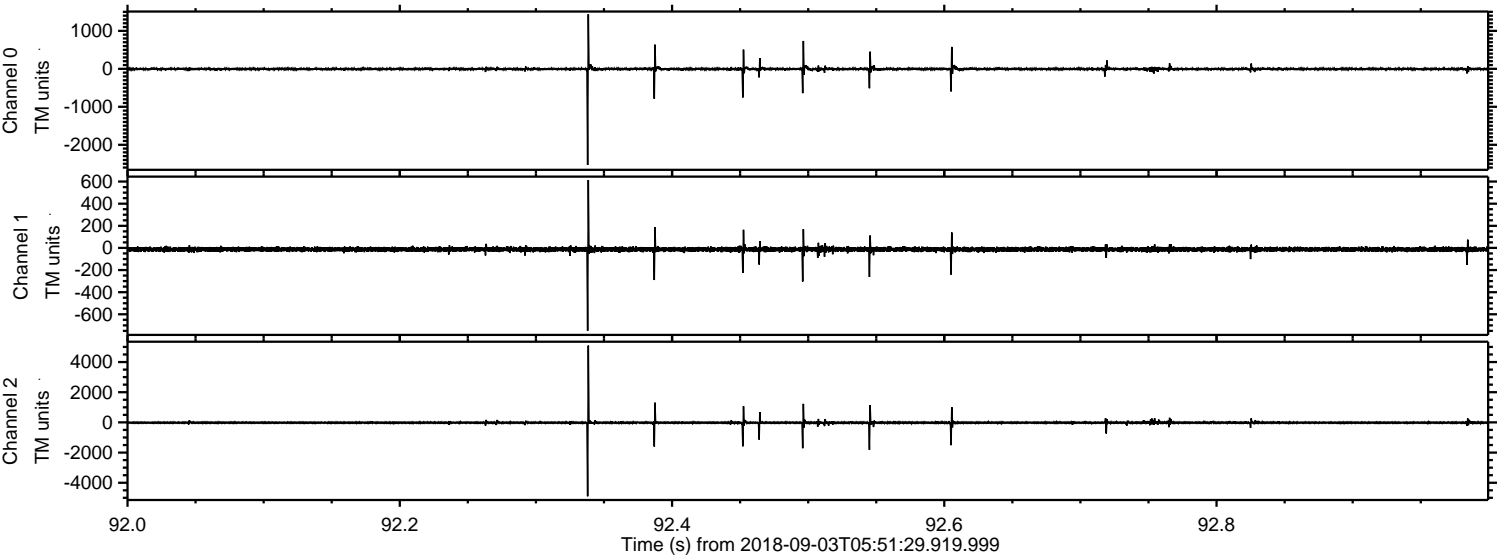

ELMAVAN 3D WAVEFORMS (Measured data sampled at 50 kHz) 51000 packets of 144 samples from 2018-09-03T05:51:29.919.999. Part 143/147

Processed Mon Sep 3 07:59:43 2018 by ELM ver.2012-10-06 from 001__elm20180903_055128__dat00.bin

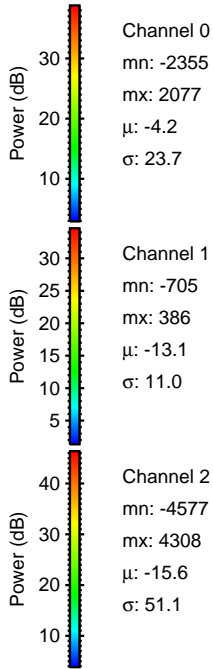
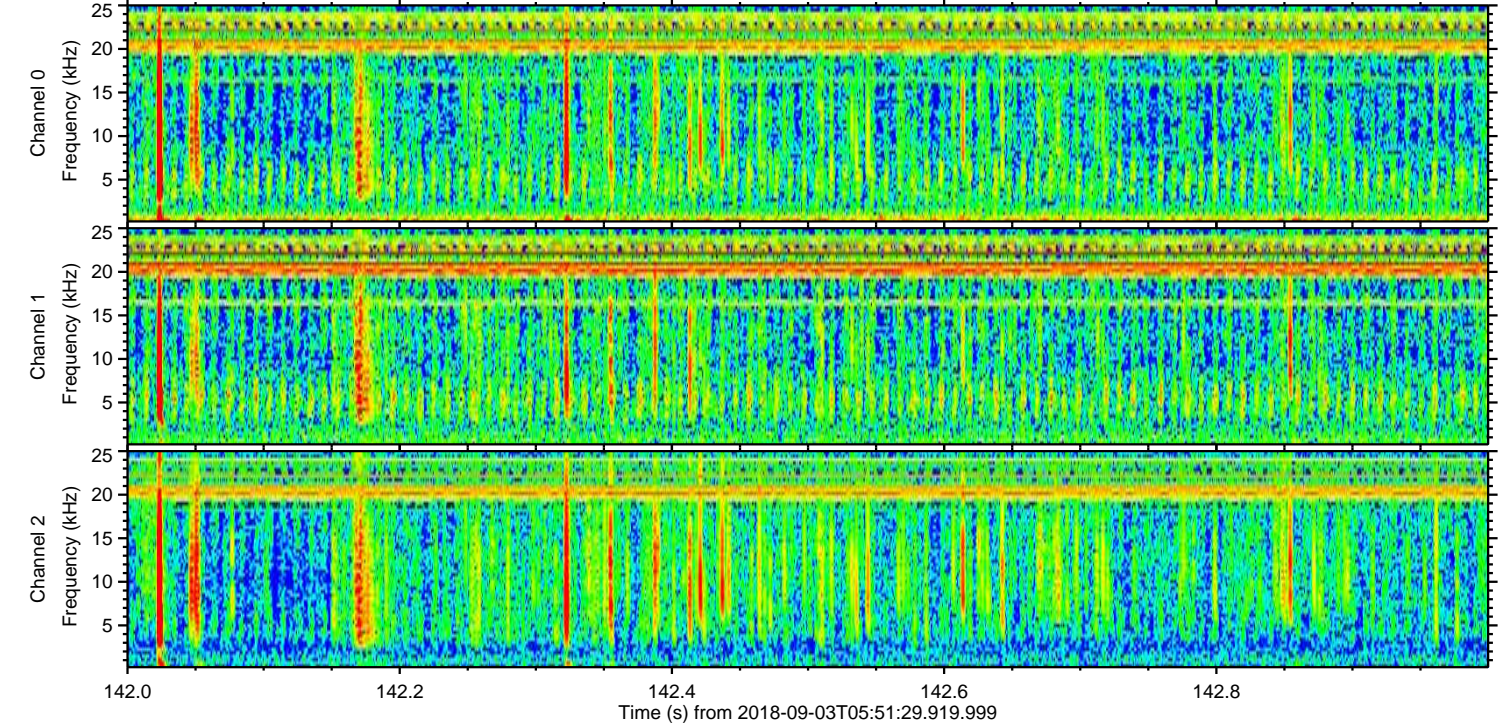
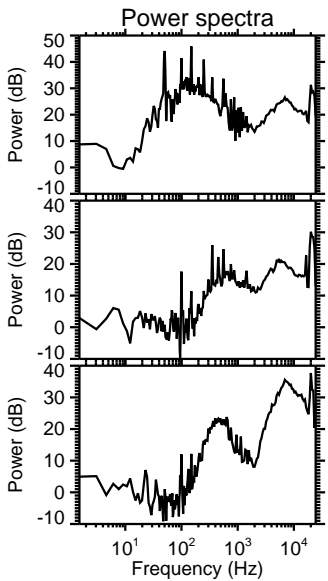
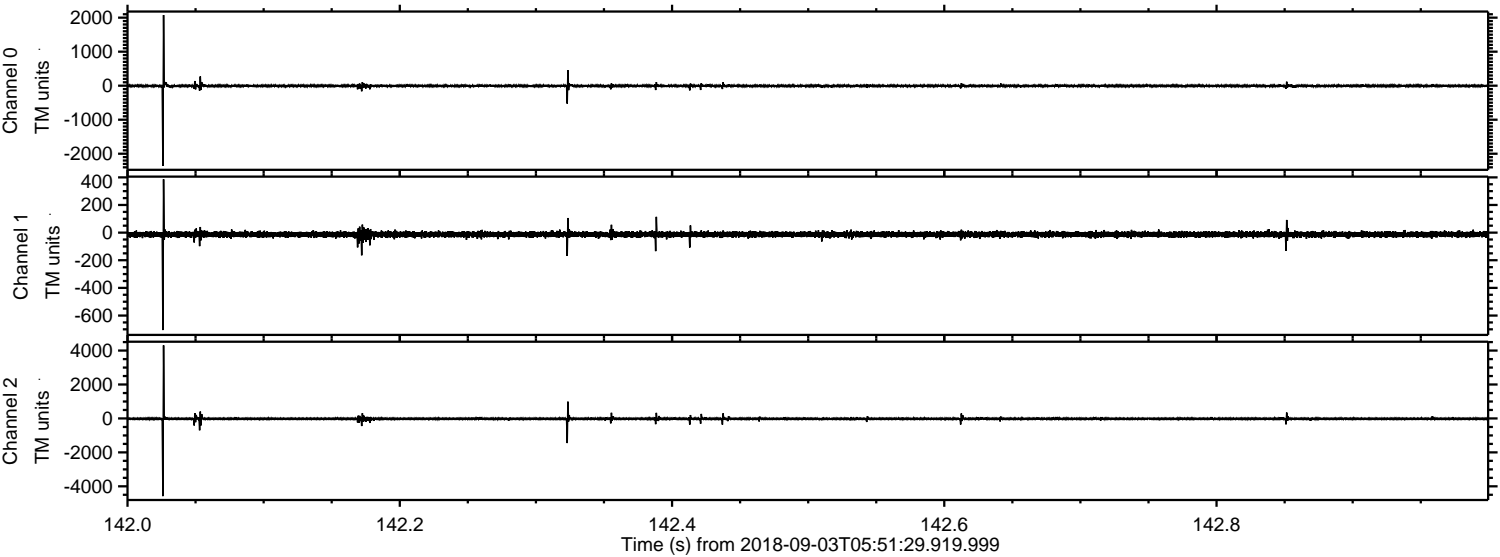

ELMAVAN 3D WAVEFORMS (Measured data sampled at 50 kHz) 51000 packets of 144 samples from 2018-09-03T05:51:29.919.999. Part 124/147

Processed Mon Sep 3 07:59:43 2018 by ELM ver.2012-10-06 from 001__elm20180903_055128__dat00.bin

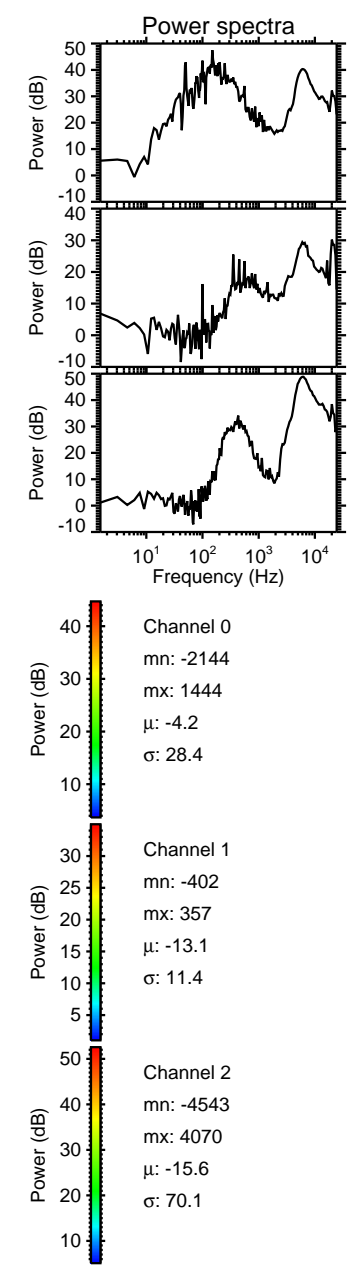
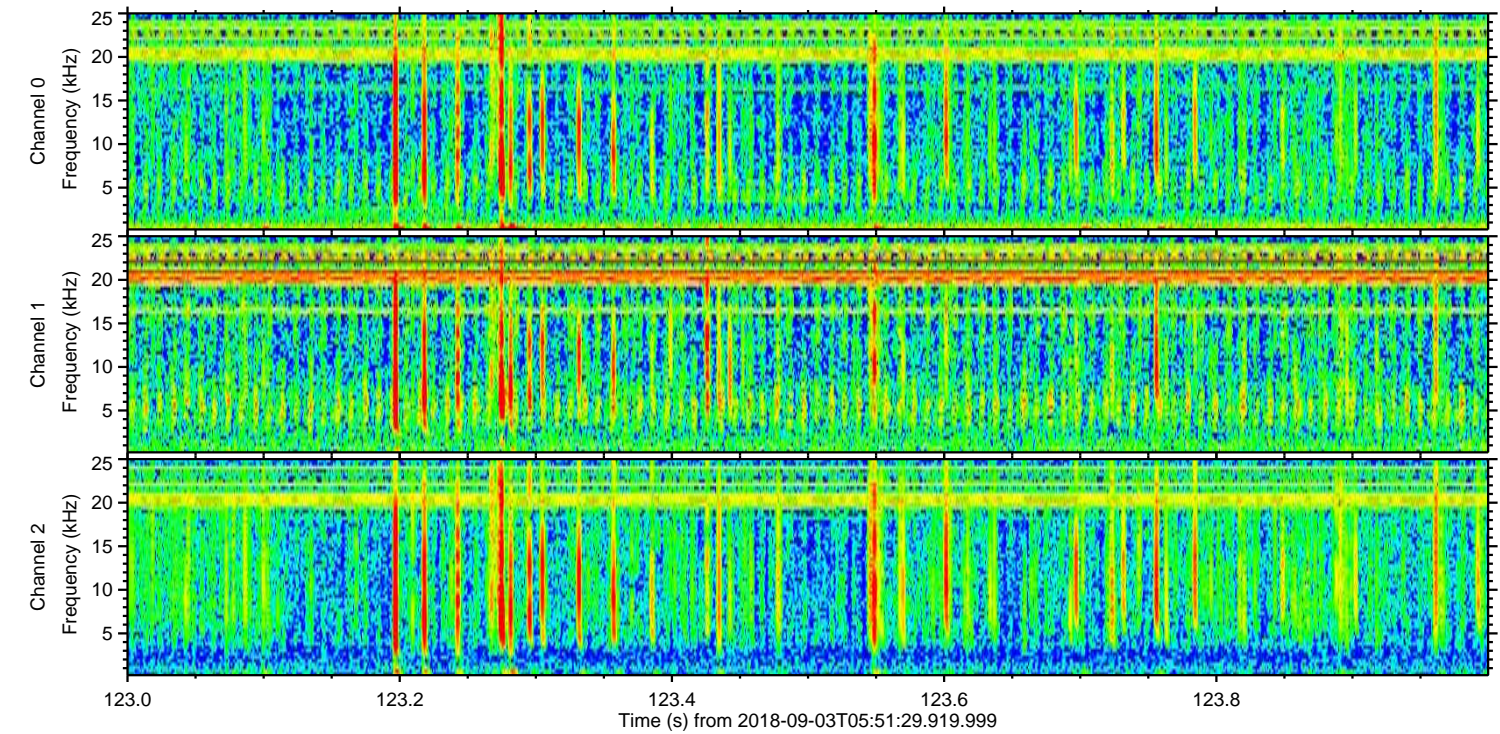
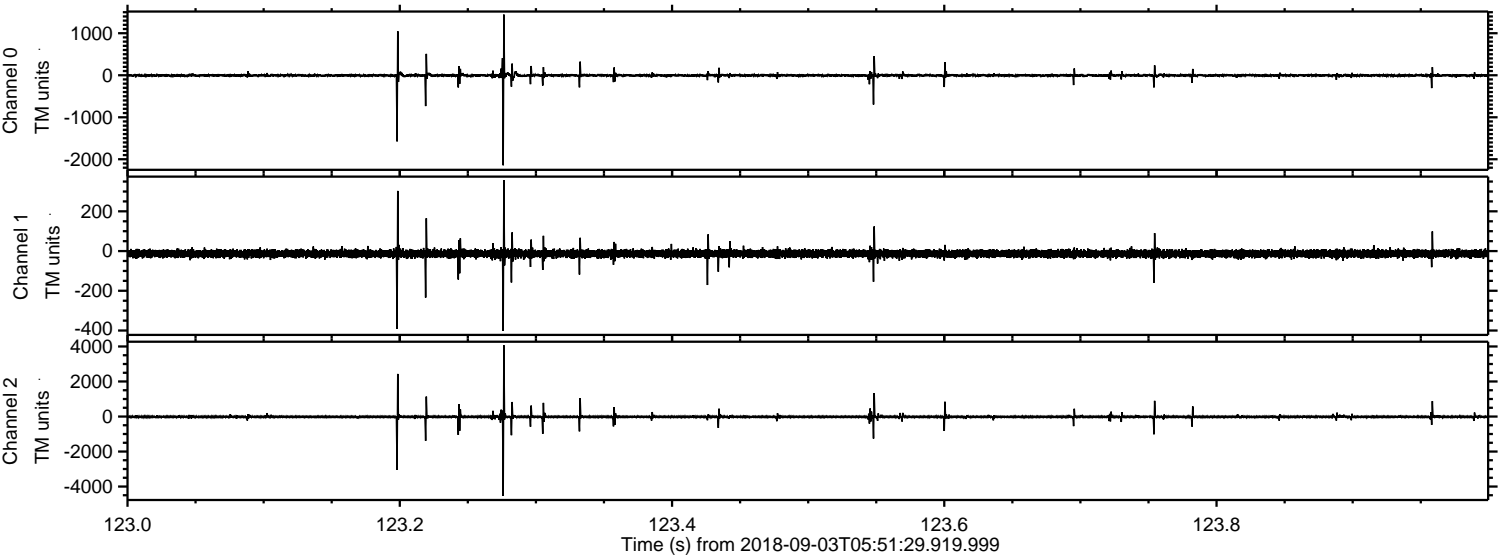

ELMAVAN 3D WAVEFORMS (Measured data sampled at 50 kHz) 51000 packets of 144 samples from 2018-09-03T05:51:29.919.999. Part 141/147

Processed Mon Sep 3 07:59:44 2018 by ELM ver.2012-10-06 from 001__elm20180903_055128__dat00.bin

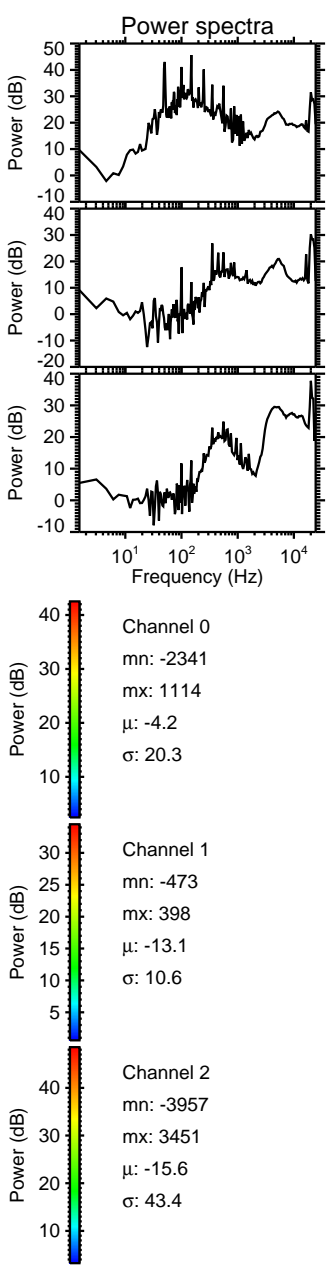
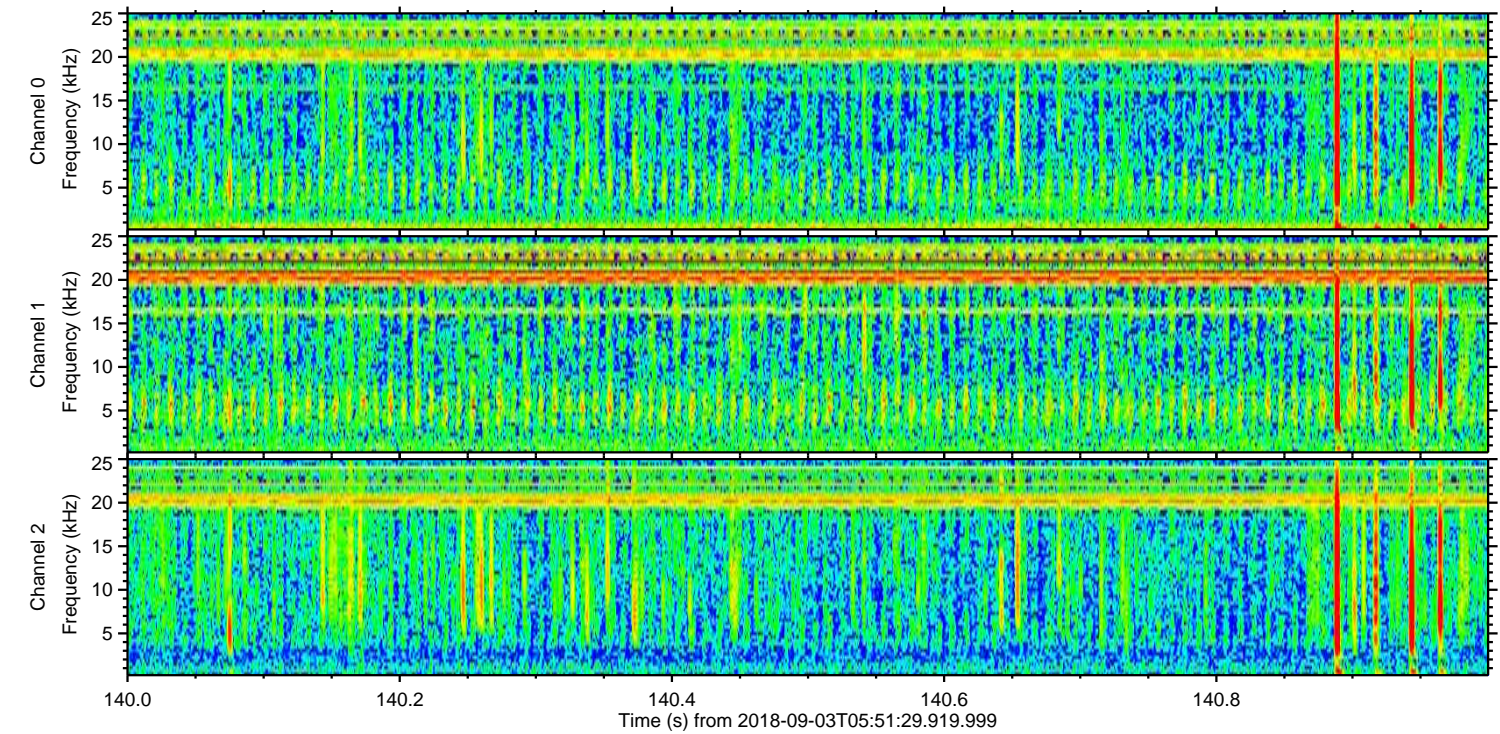
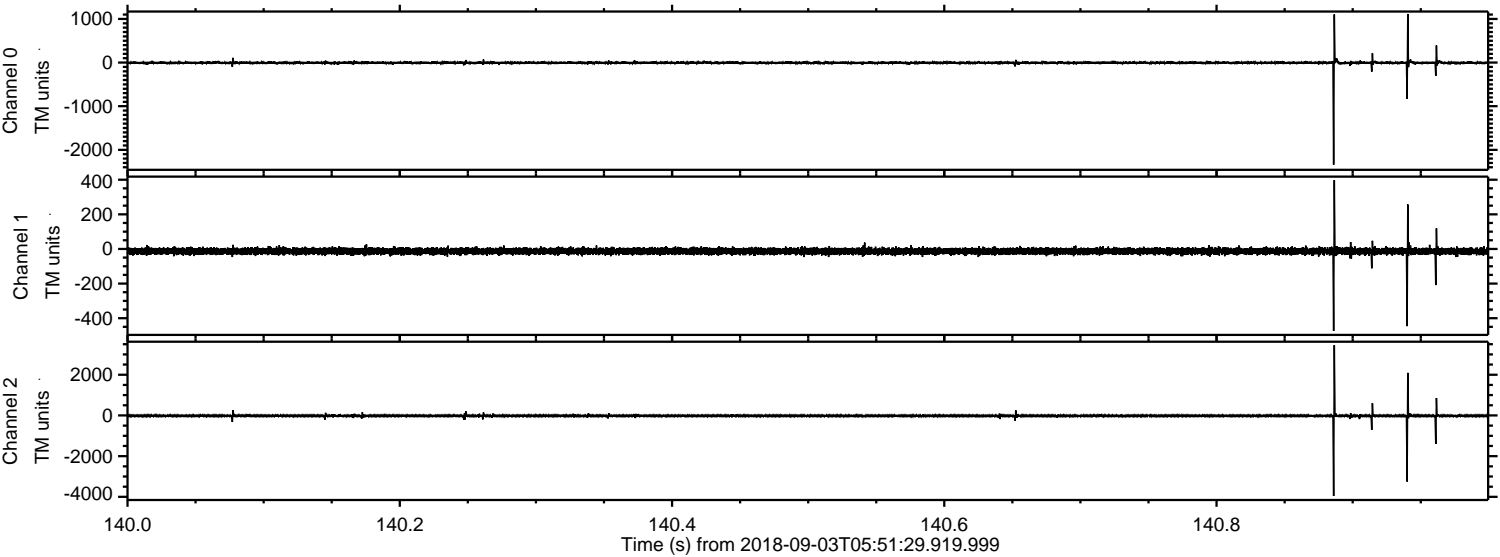

ELMAVAN 3D WAVEFORMS (Measured data sampled at 50 kHz) 51000 packets of 144 samples from 2018-09-03T05:51:29.919.999. Part 110/147

Processed Mon Sep 3 07:59:45 2018 by ELM ver.2012-10-06 from 001__elm20180903_055128__dat00.bin

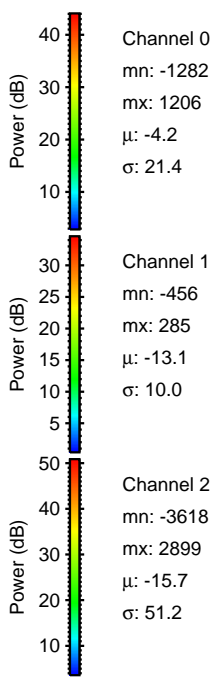
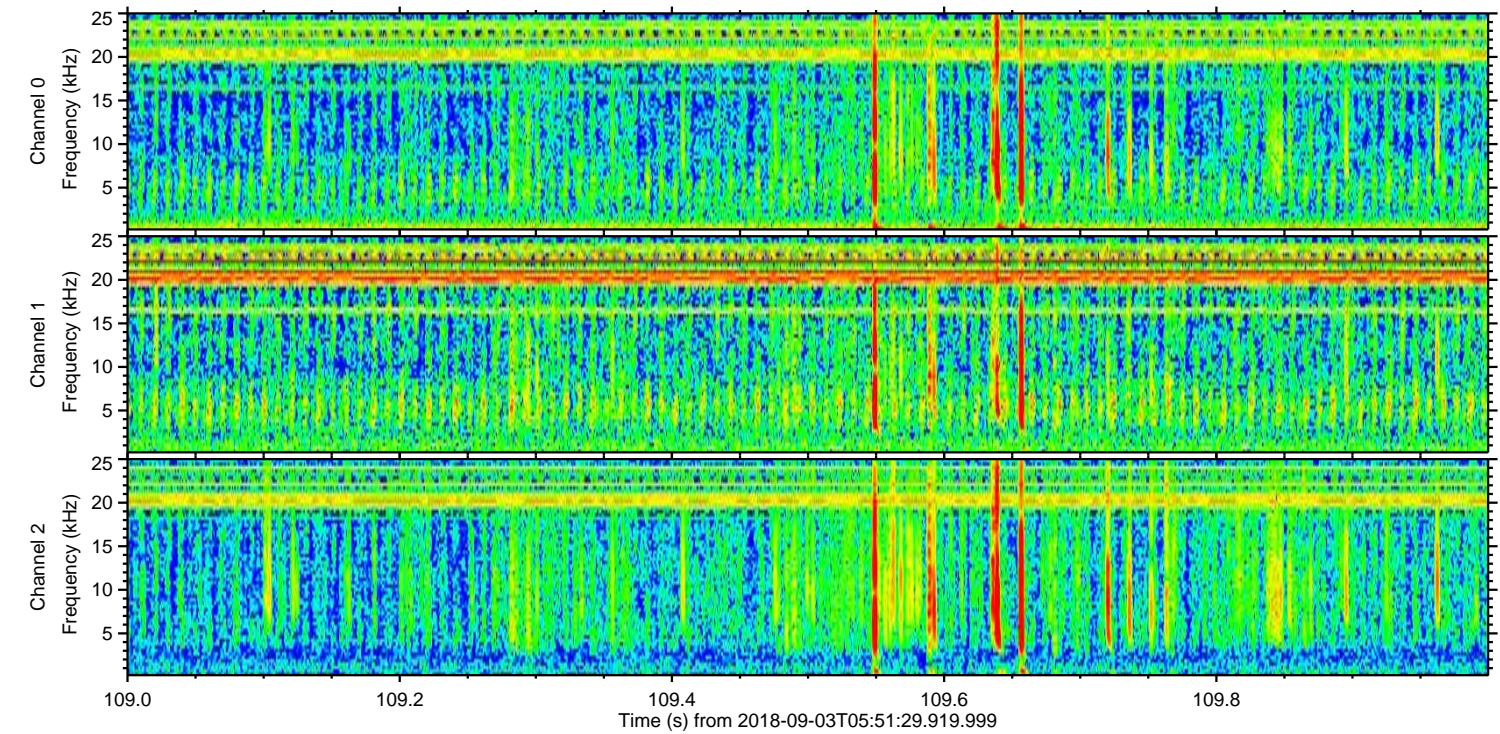
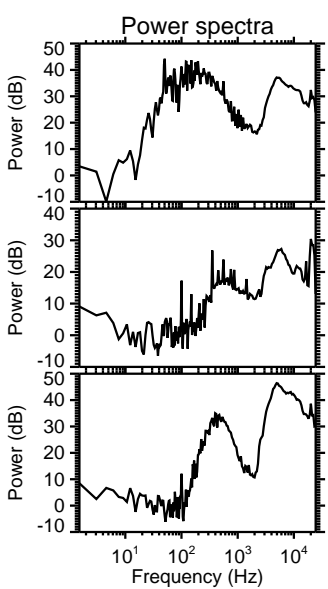
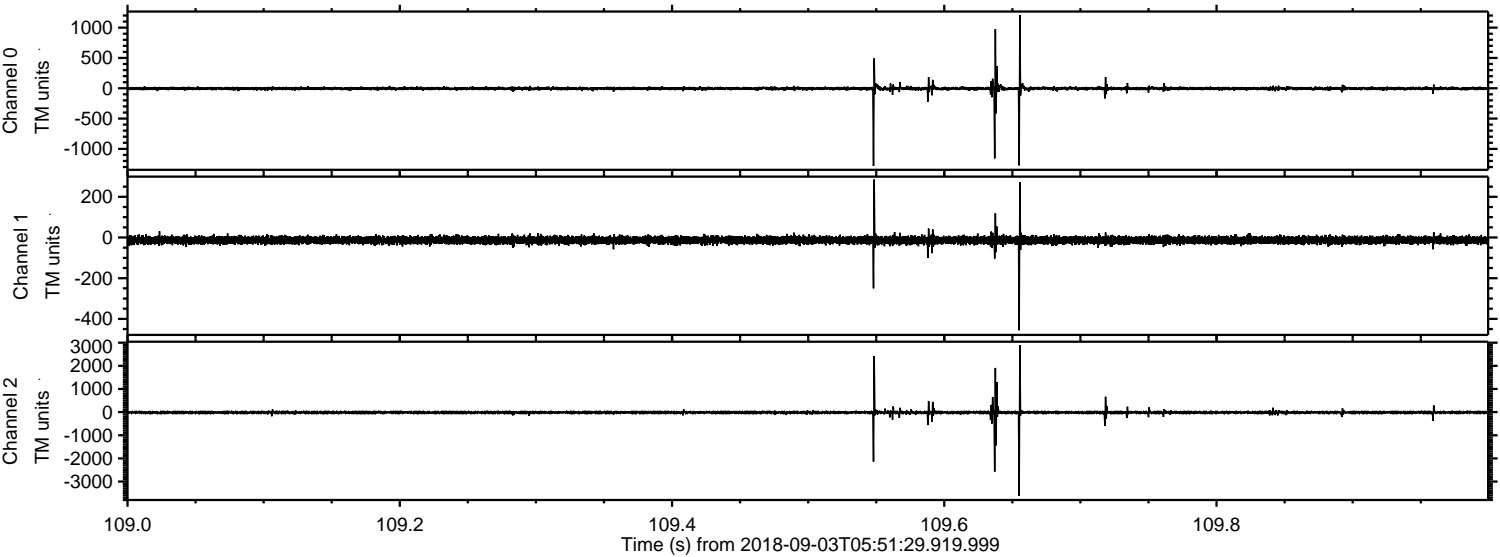

Channel 0
mn: -1282
mx: 1206
 μ : -4.2
 σ : 21.4

Channel 1
mn: -456
mx: 285
 μ : -13.1
 σ : 10.0

Channel 2
mn: -3618
mx: 2899
 μ : -15.7
 σ : 51.2

Processed Mon Sep 3 07:59:45 2018 by ELM ver.2012-10-06 from 001__elm20180903_055128__dat00.bin

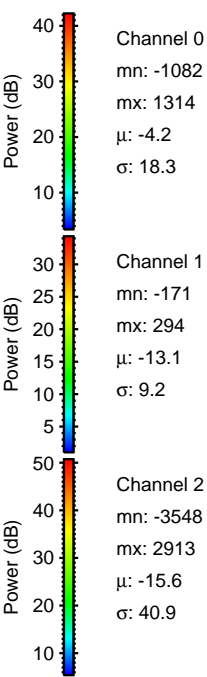
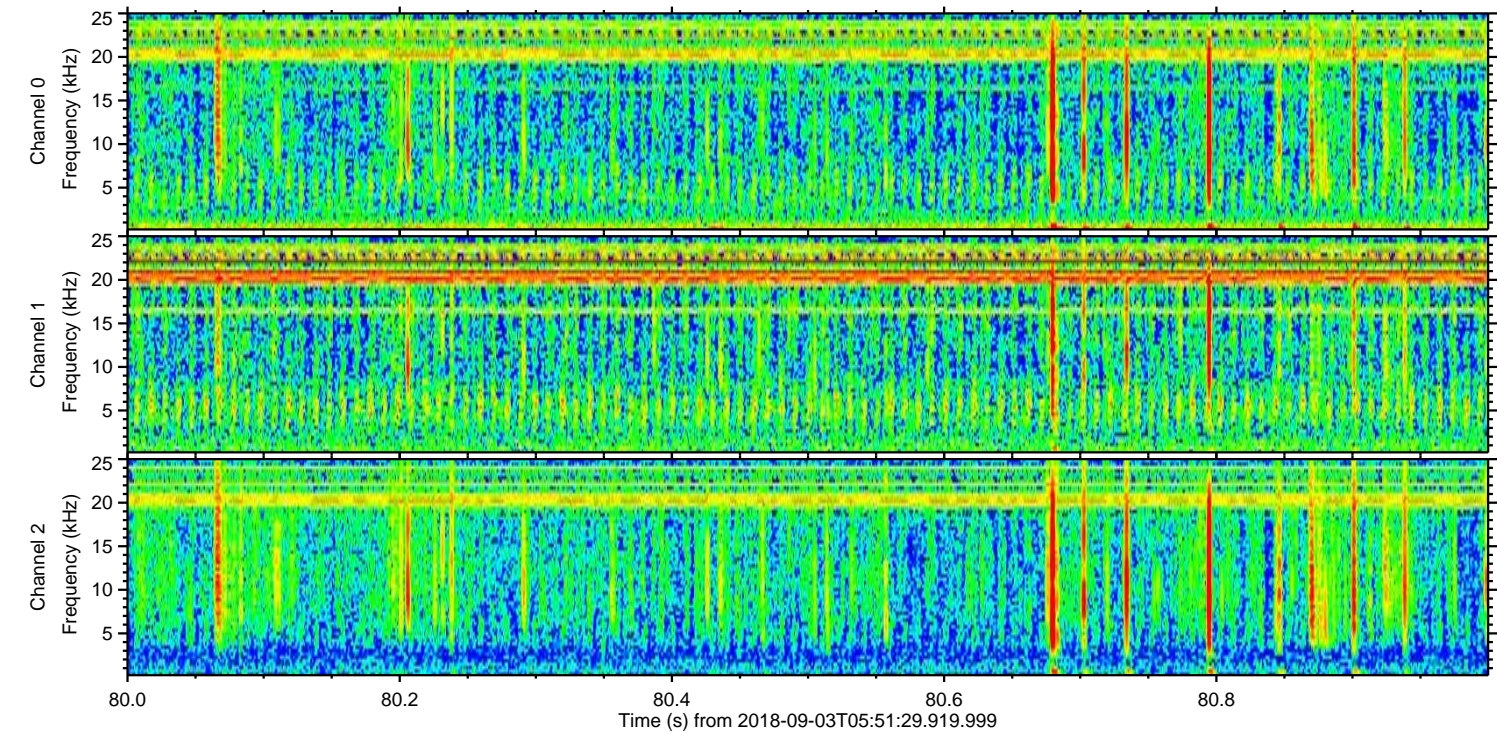
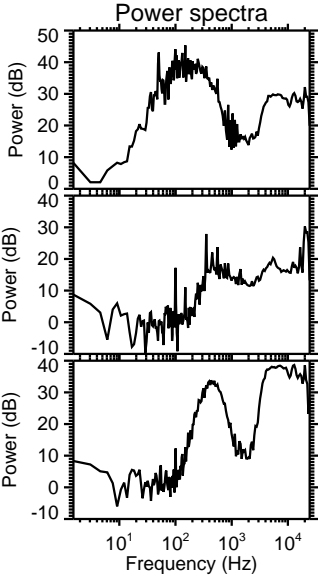
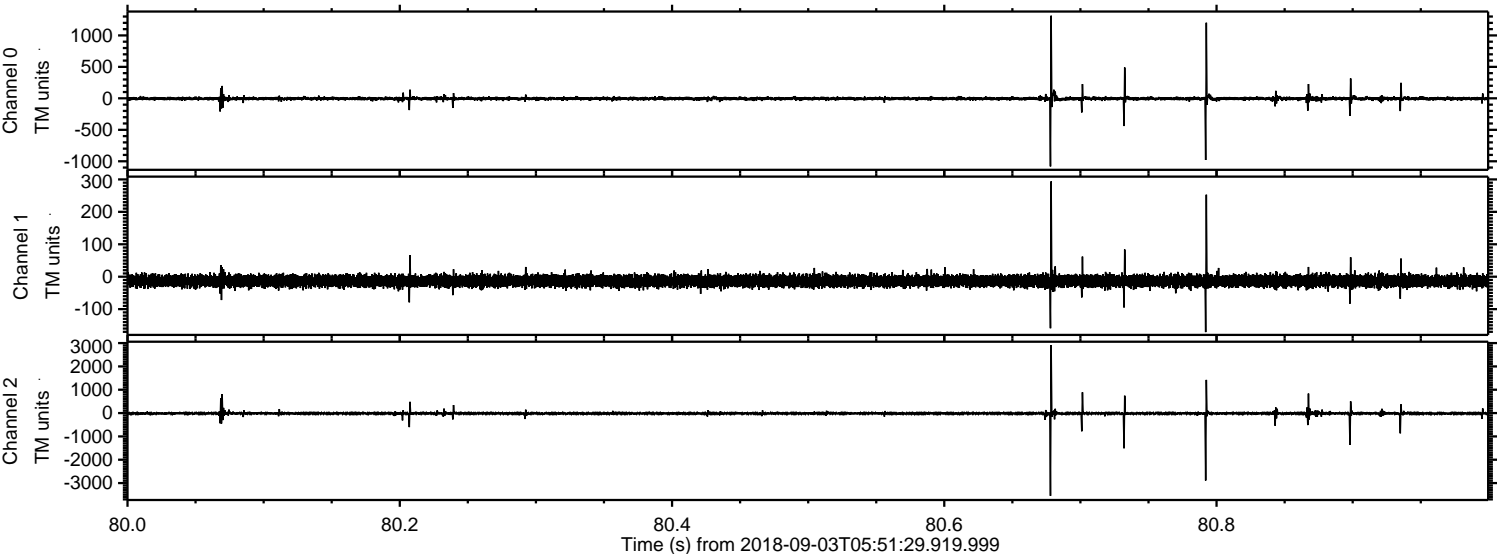

Processed Mon Sep 3 07:59:46 2018 by ELM ver.2012-10-06 from 001__elm20180903_055128__dat00.bin

