

ELMAVAN 3D WAVEFORMS (Measured data sampled at 50 kHz) 51000 packets of 144 samples from 2018-09-03T01:46:20.357.000.

Processed Mon Sep 3 03:54:54 2018 by ELM ver.2012-10-06 from 001__elm20180903_014619__dat00.bin

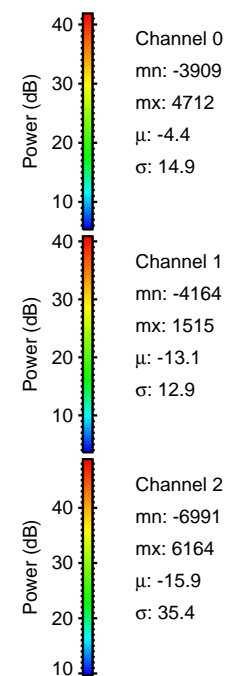

Processed Mon Sep 3 03:55:00 2018 by ELM ver.2012-10-06 from 001__elm20180903_014619__dat00.bin

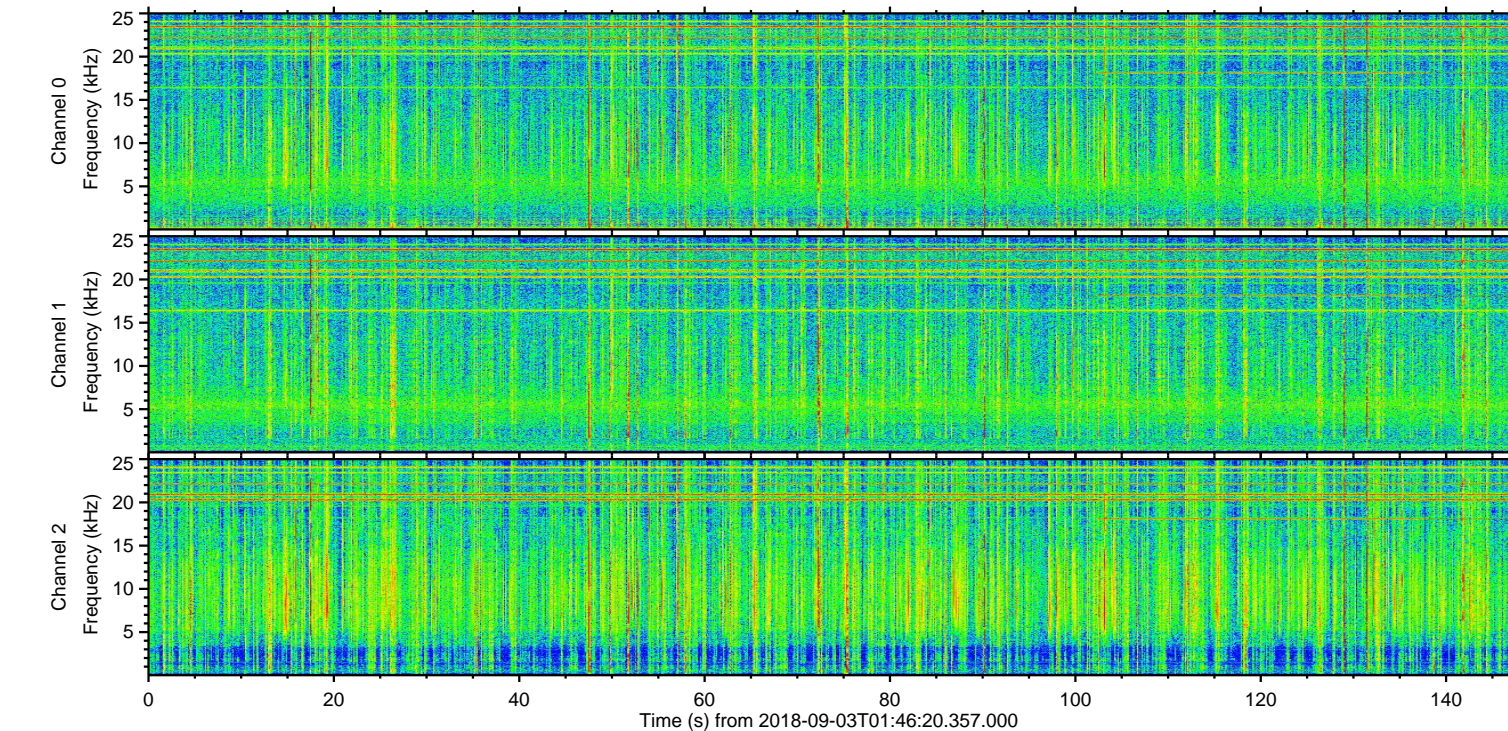
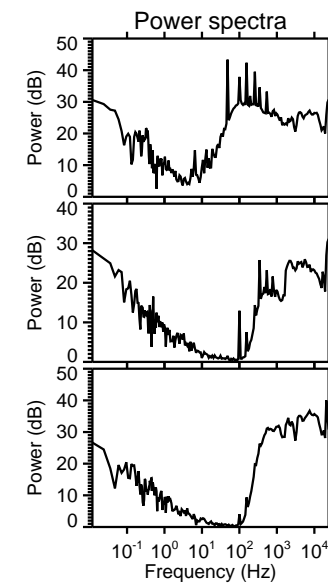
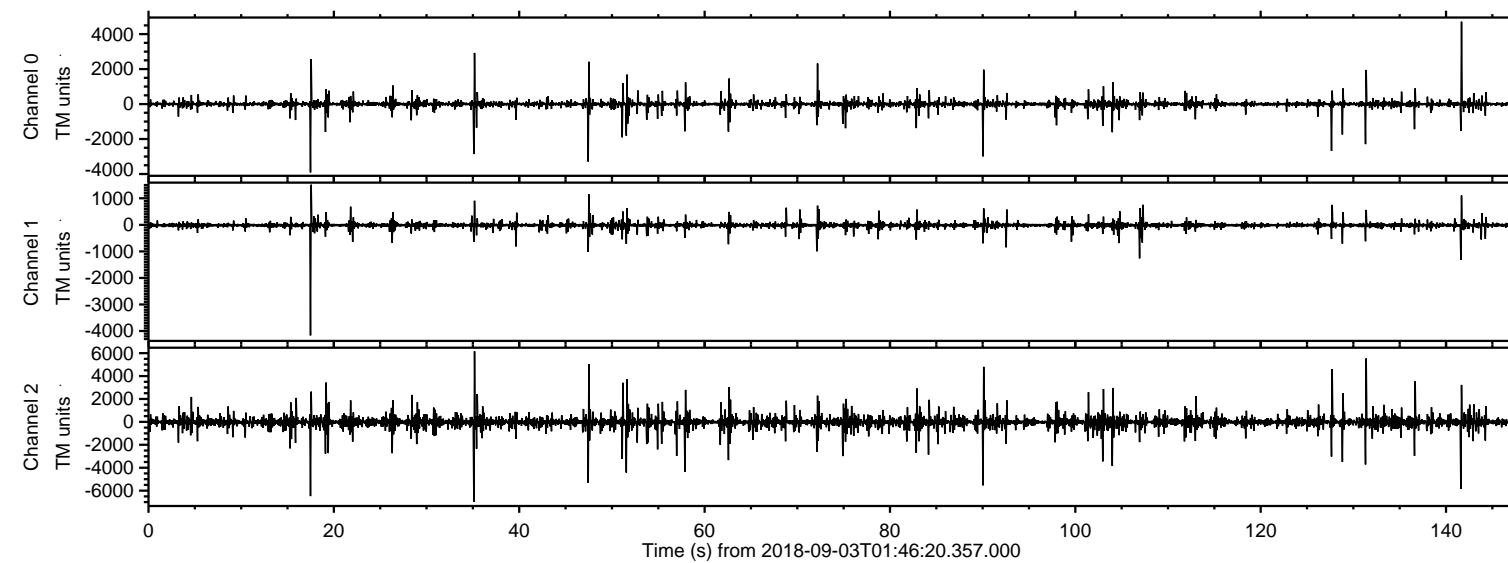
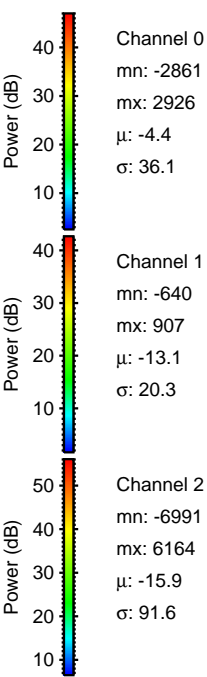
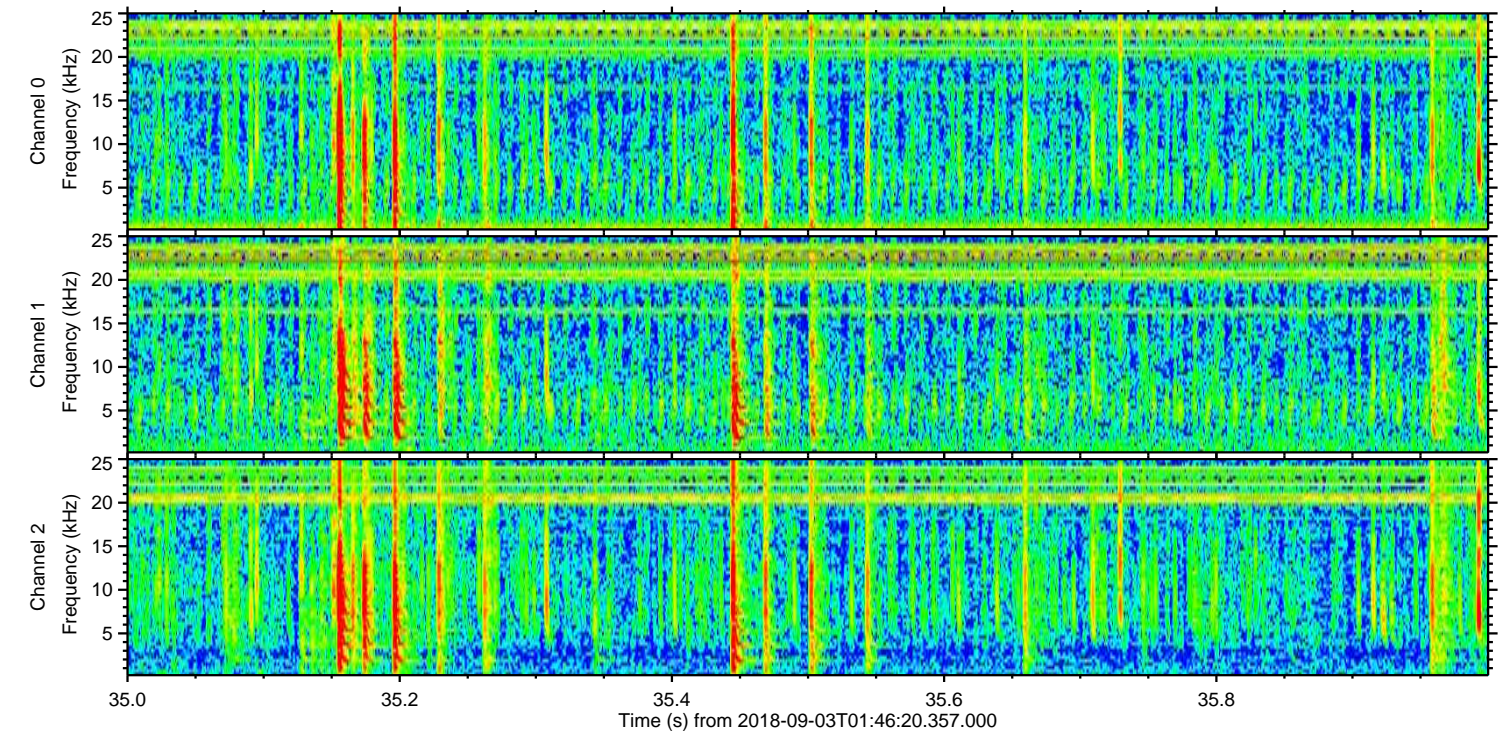
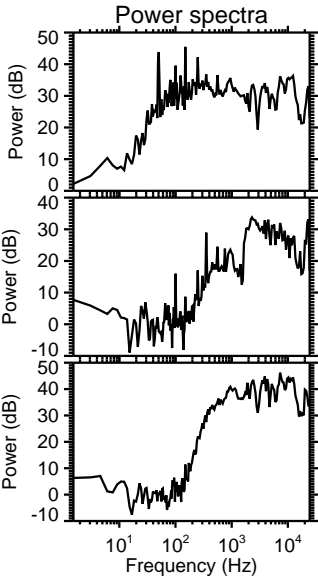
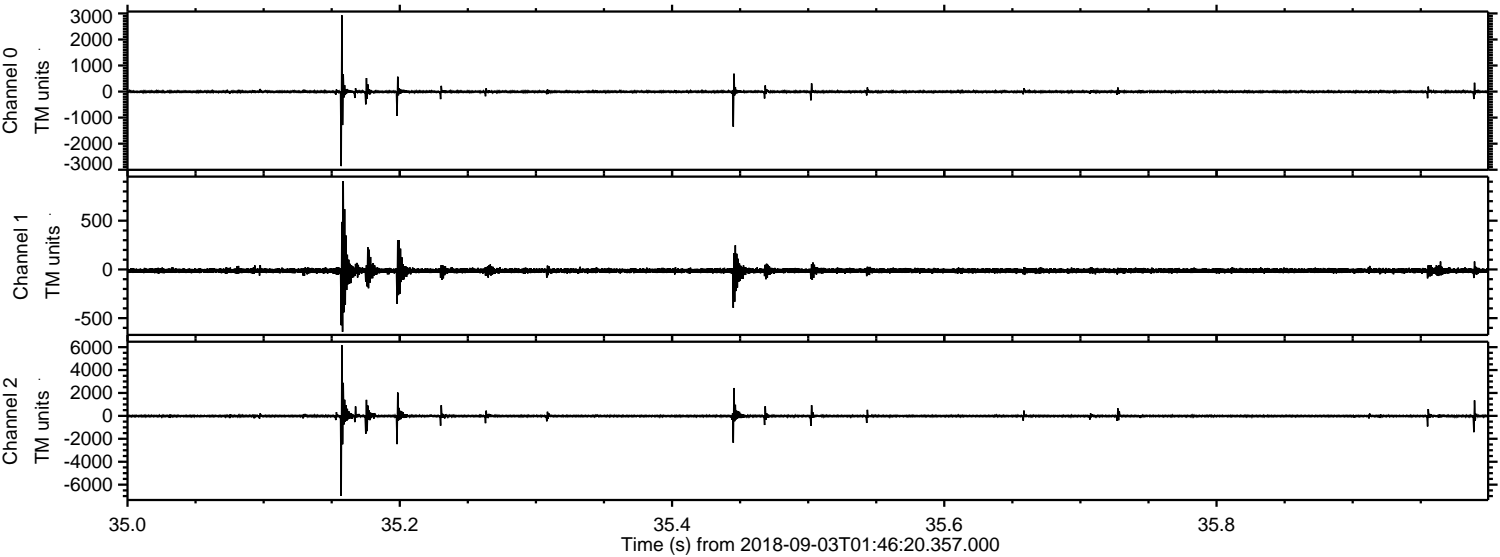

Processed Mon Sep 3 03:55:01 2018 by ELM ver.2012-10-06 from 001__elm20180903_014619__dat00.bin

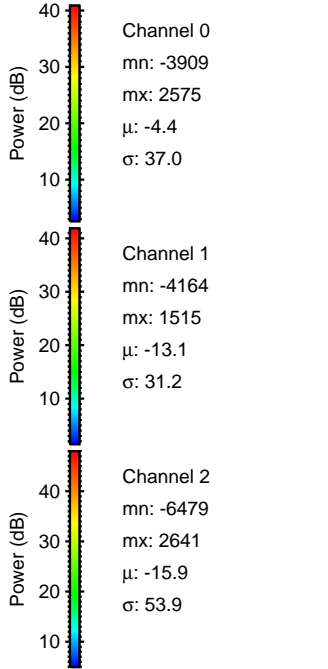
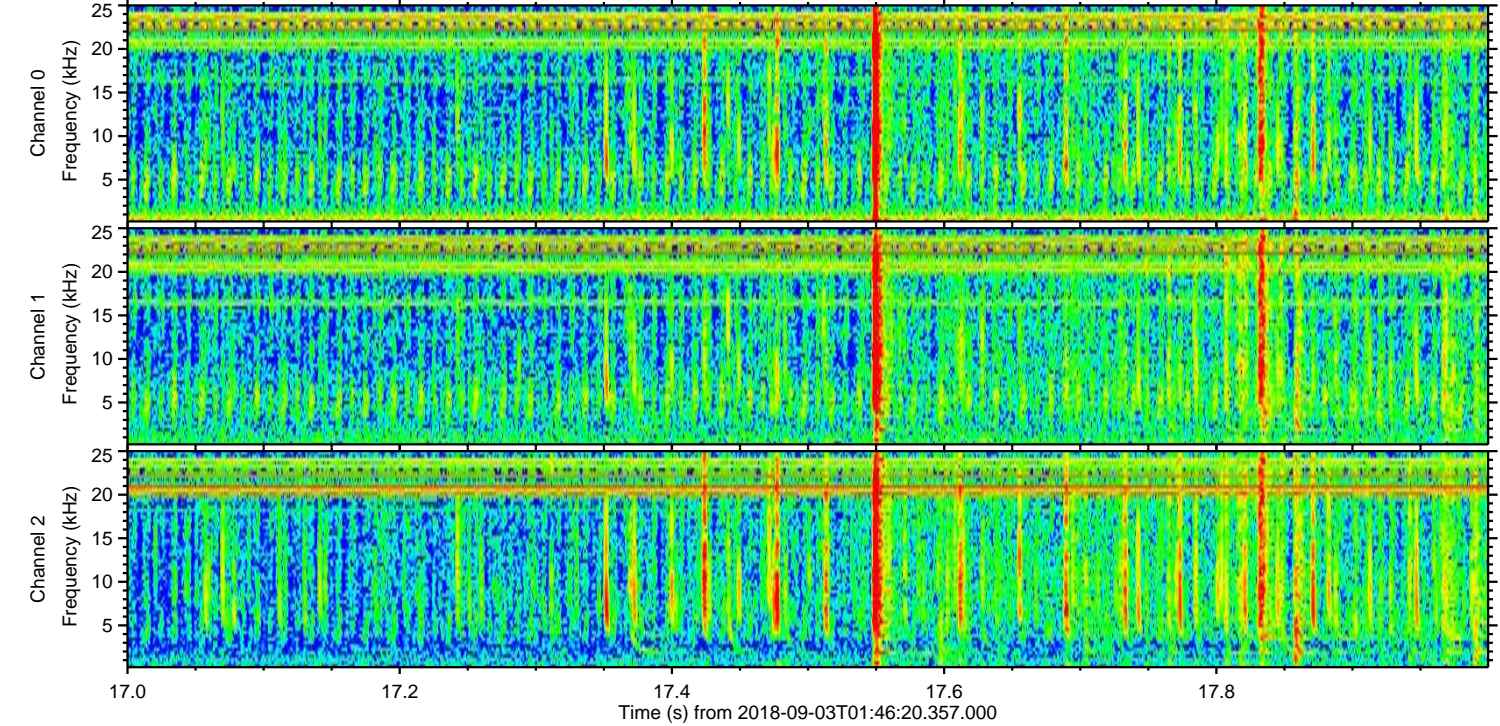
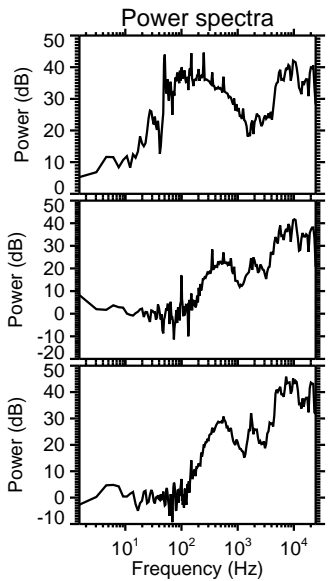
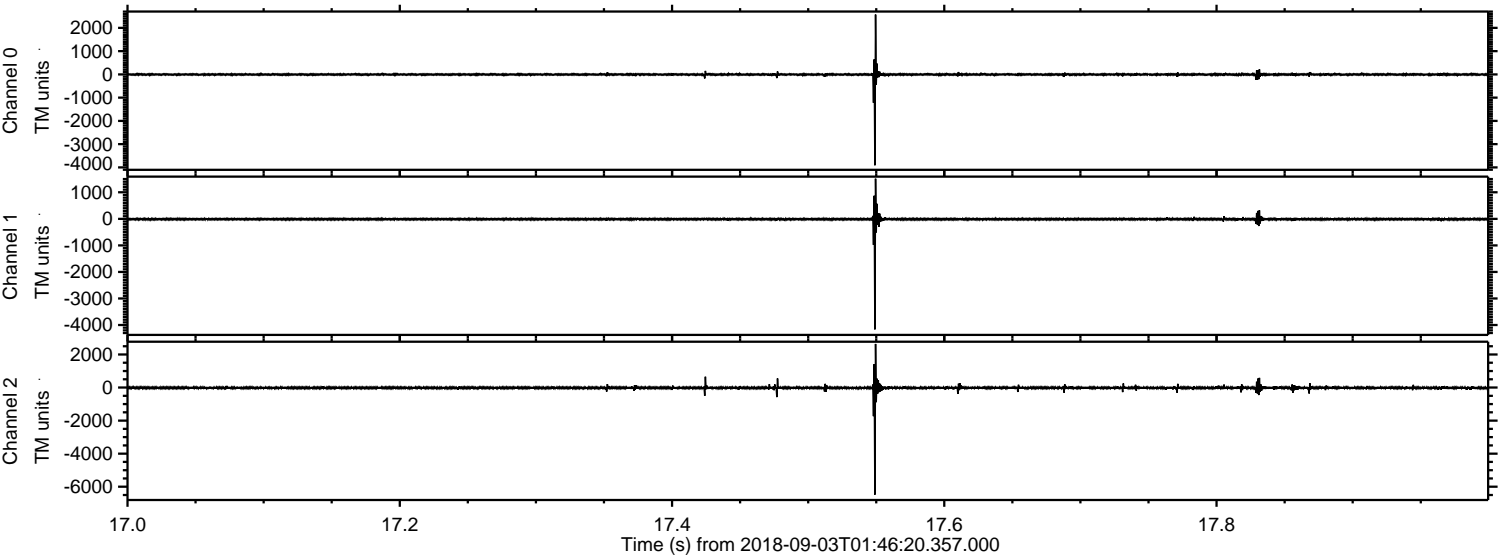

ELMAVAN 3D WAVEFORMS (Measured data sampled at 50 kHz) 51000 packets of 144 samples from 2018-09-03T01:46:20.357.000. Part 142/147

Processed Mon Sep 3 03:55:02 2018 by ELM ver.2012-10-06 from 001__elm20180903_014619__dat00.bin

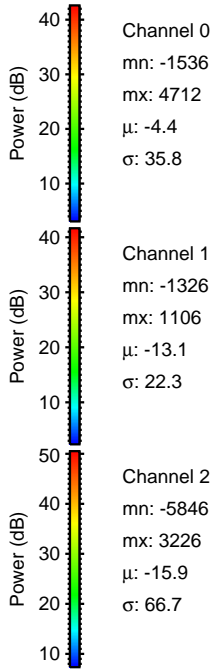
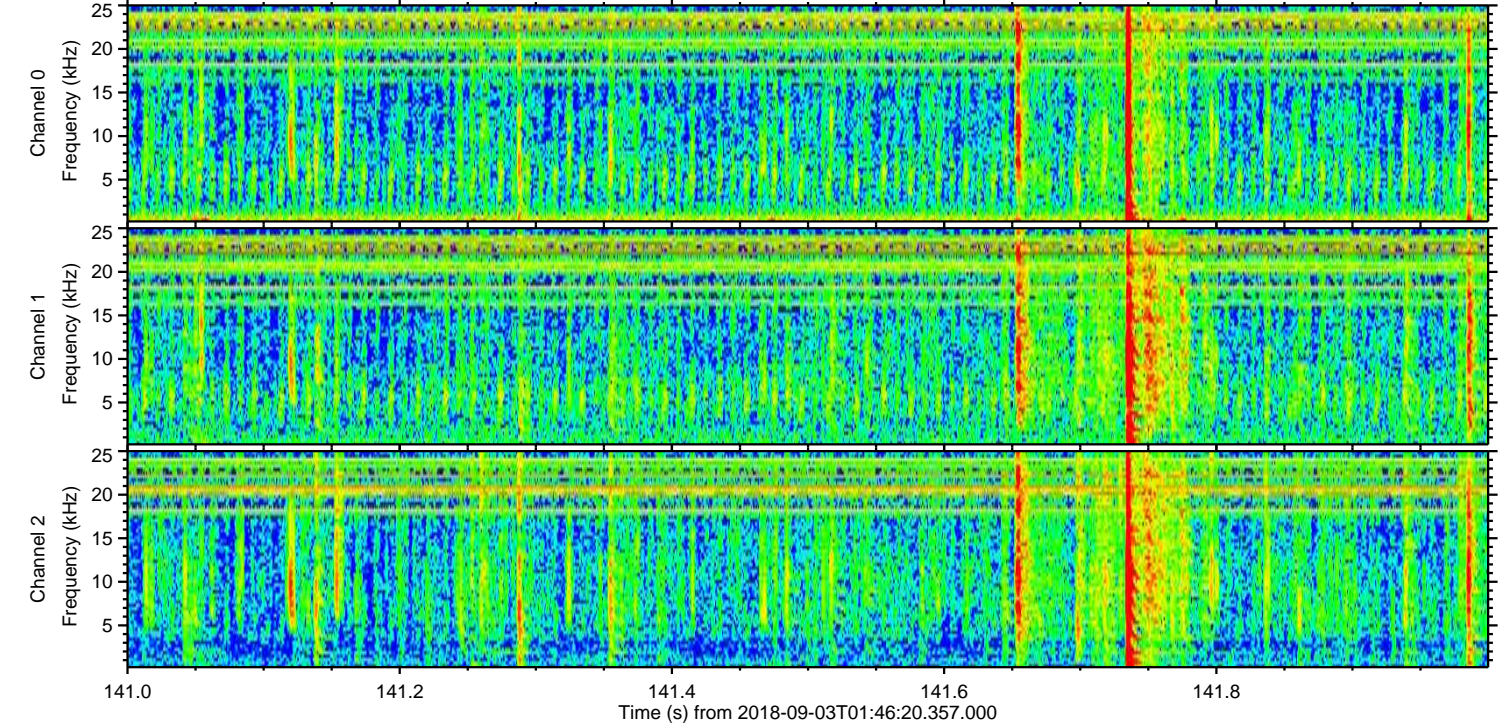
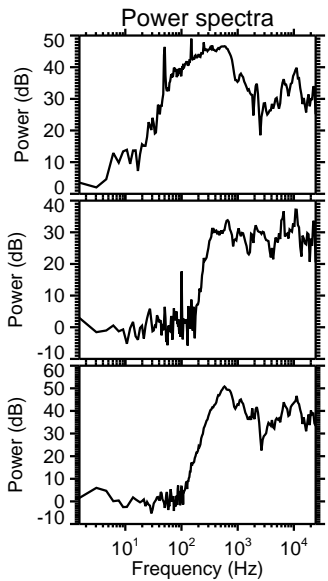
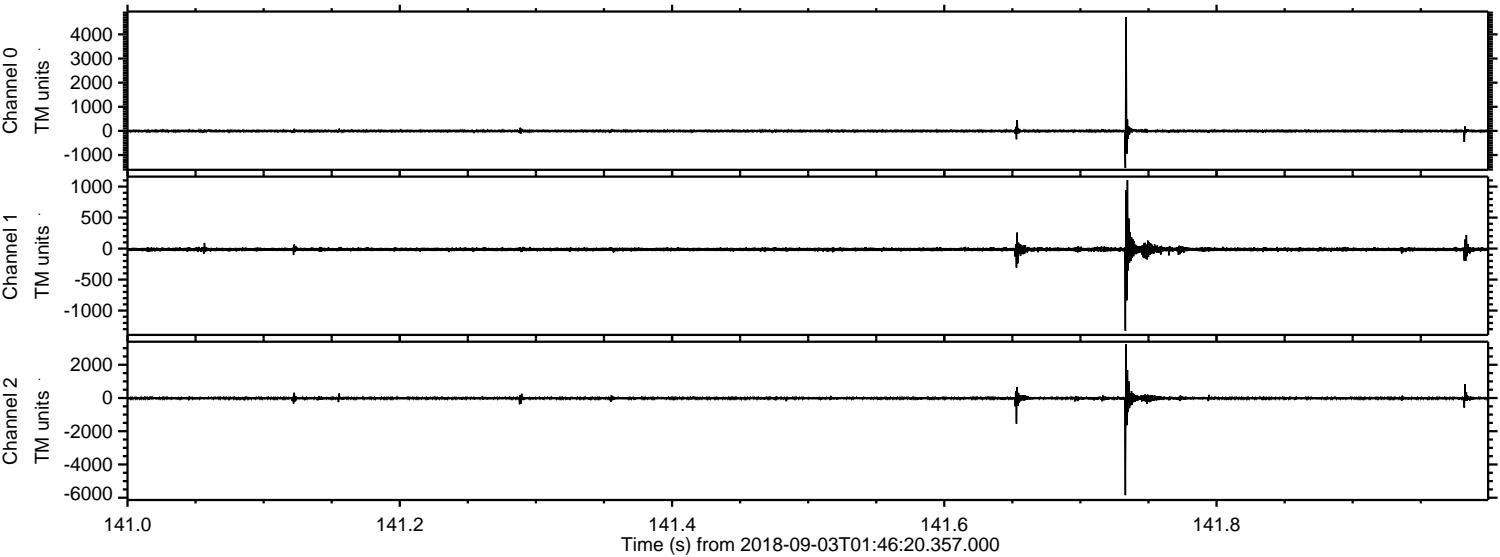

Processed Mon Sep 3 03:55:02 2018 by ELM ver.2012-10-06 from 001__elm20180903_014619__dat00.bin

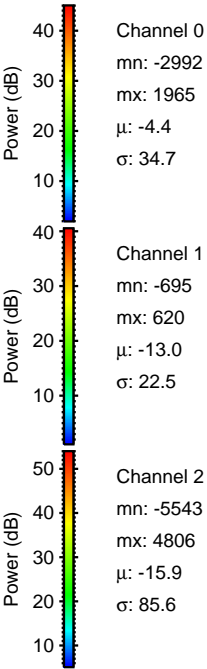
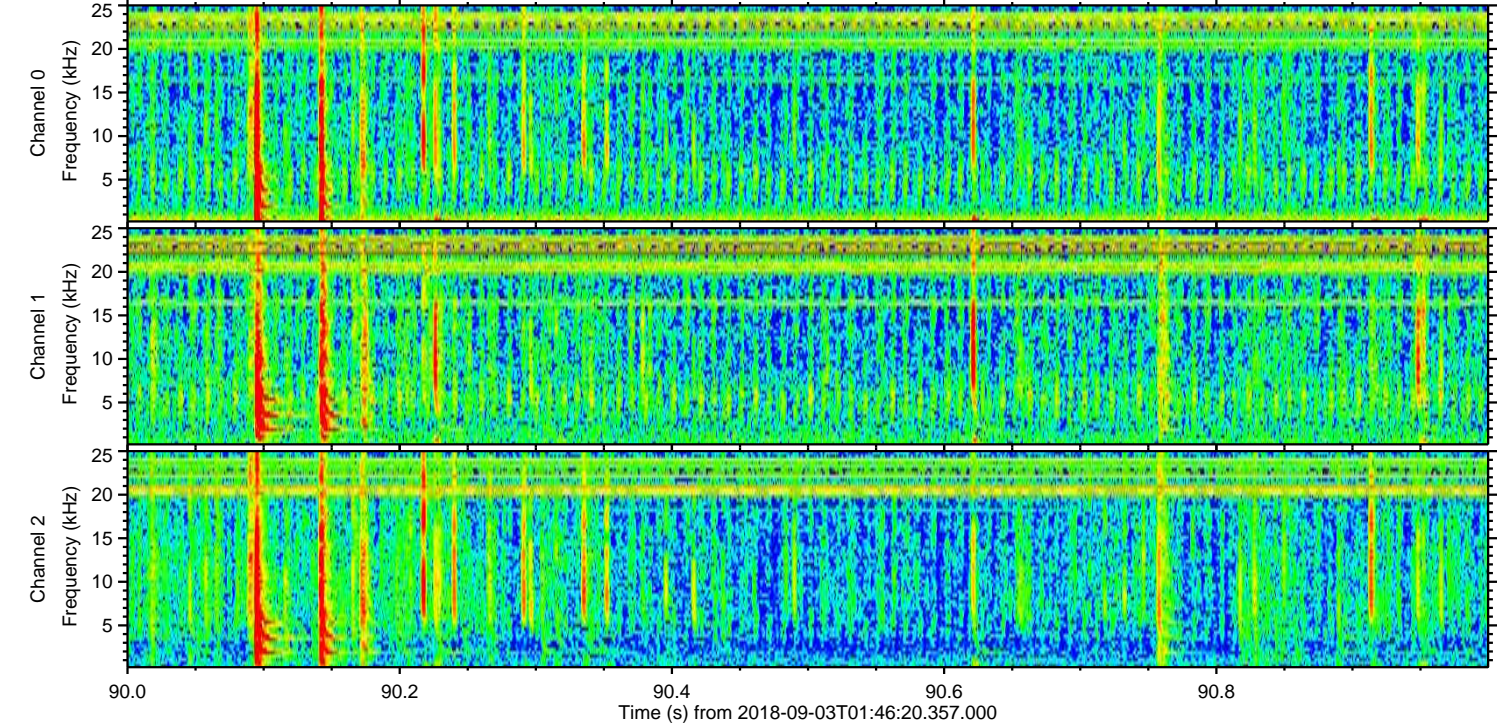
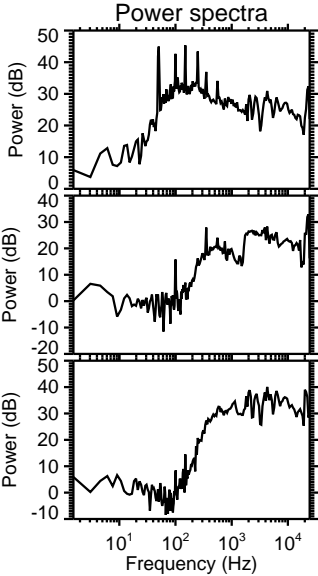
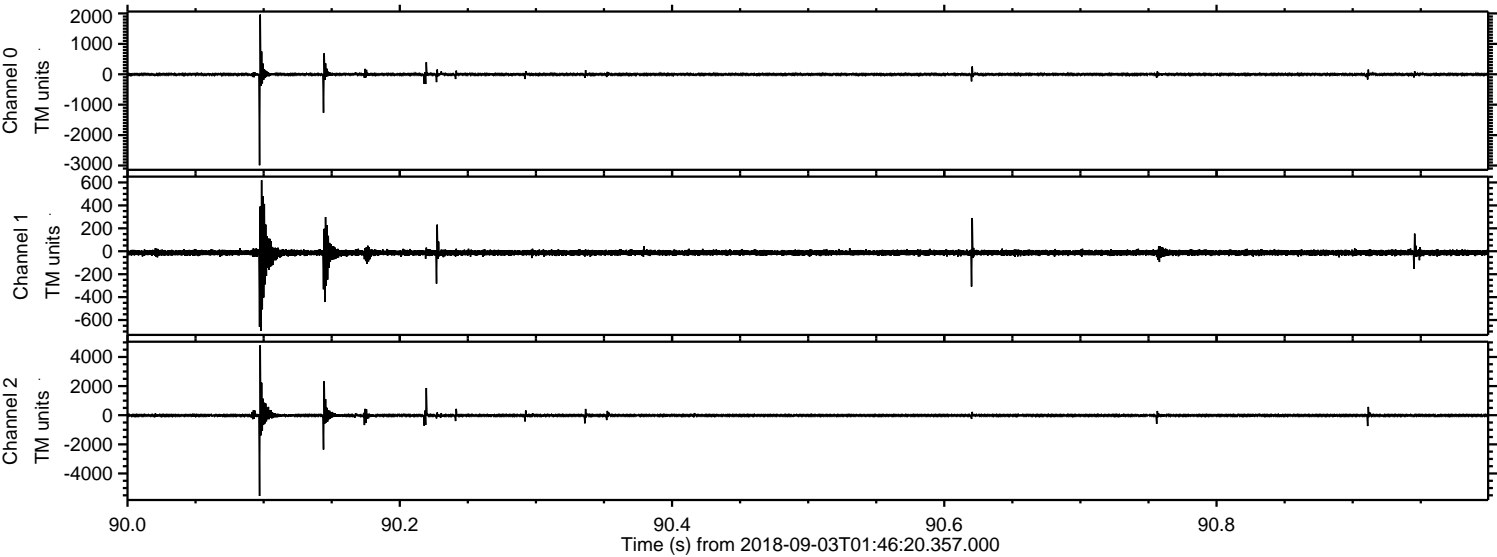

ELMAVAN 3D WAVEFORMS (Measured data sampled at 50 kHz) 51000 packets of 144 samples from 2018-09-03T01:46:20.357.000. Part 132/147

Processed Mon Sep 3 03:55:03 2018 by ELM ver.2012-10-06 from 001__elm20180903_014619__dat00.bin

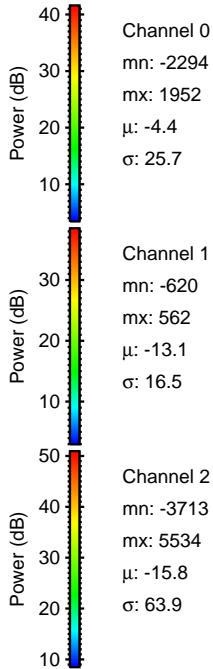
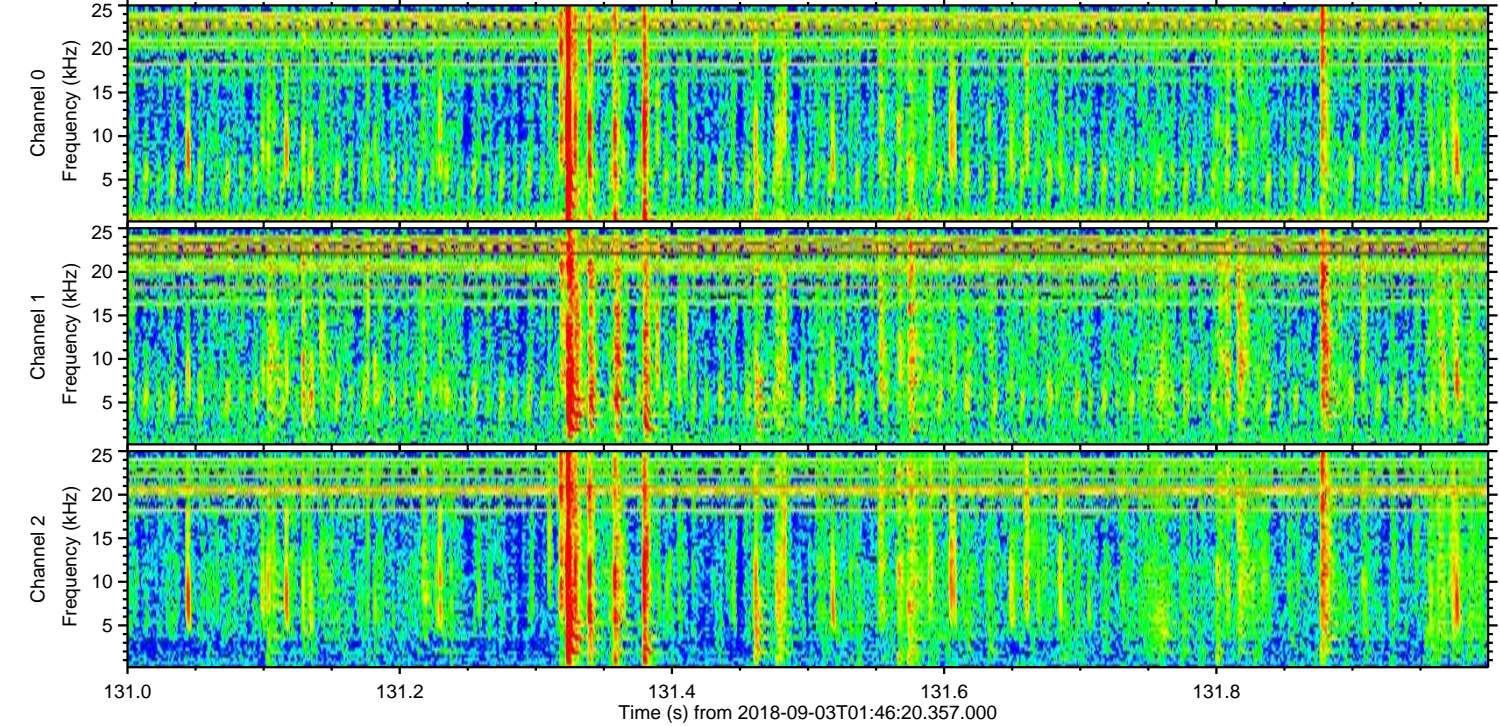
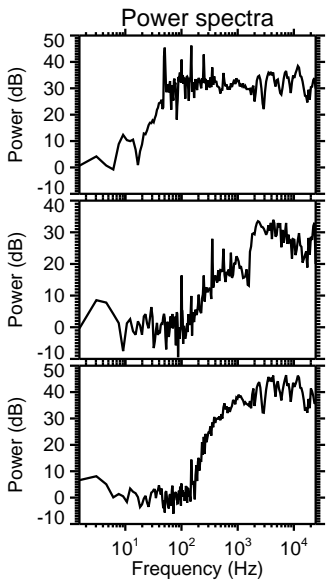
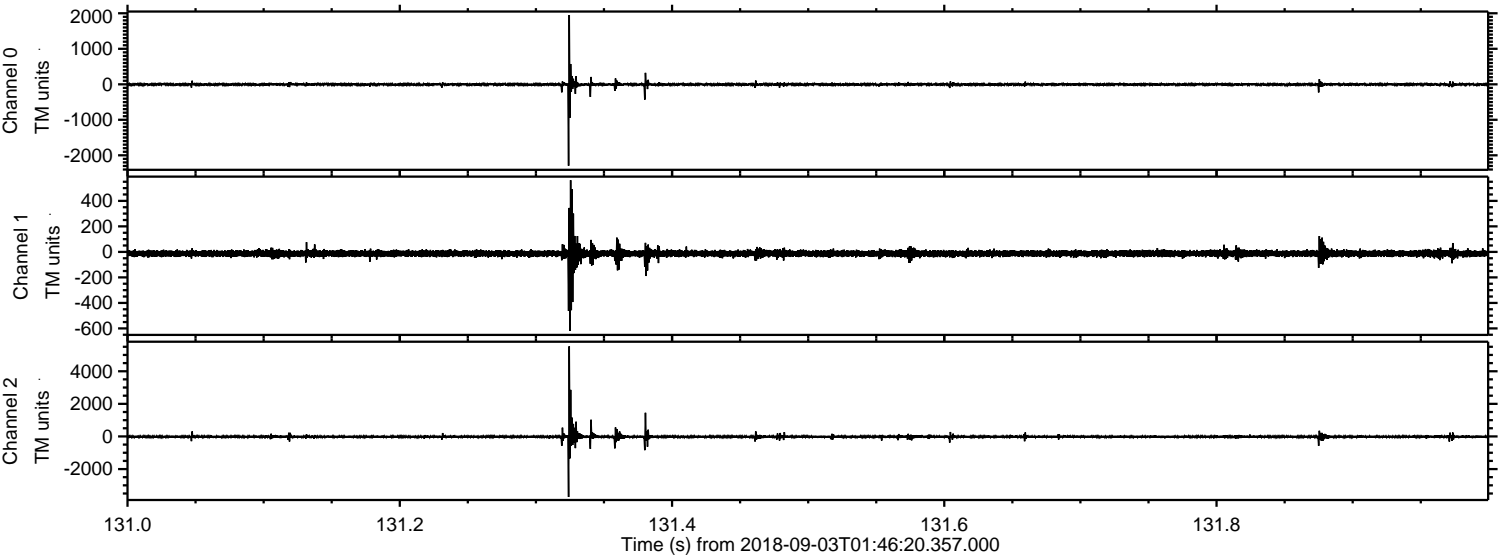

ELMAVAN 3D WAVEFORMS (Measured data sampled at 50 kHz) 51000 packets of 144 samples from 2018-09-03T01:46:20.357.000. Part 48/147

Processed Mon Sep 3 03:55:04 2018 by ELM ver.2012-10-06 from 001__elm20180903_014619__dat00.bin

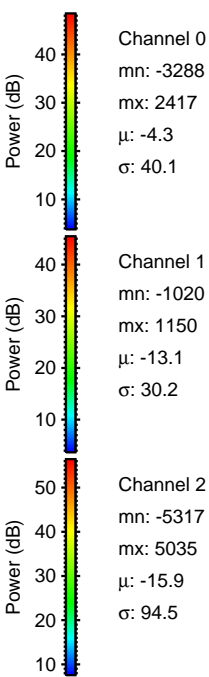
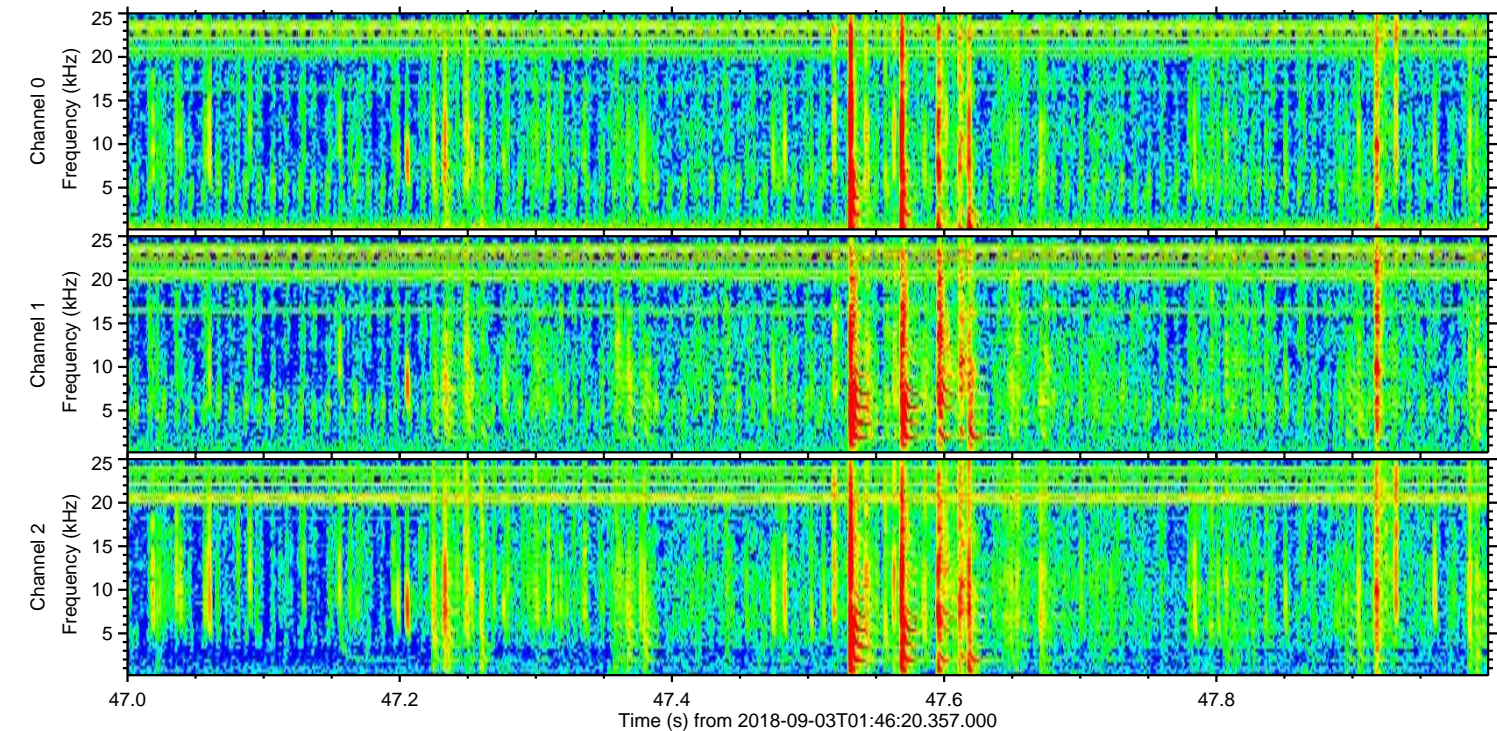
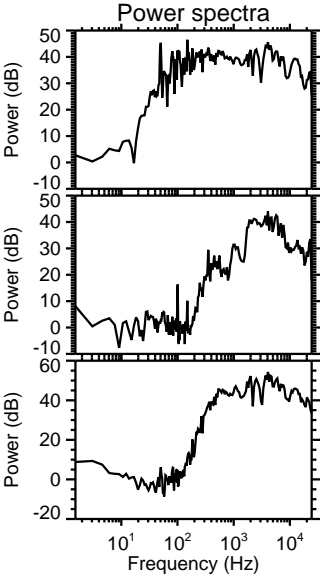
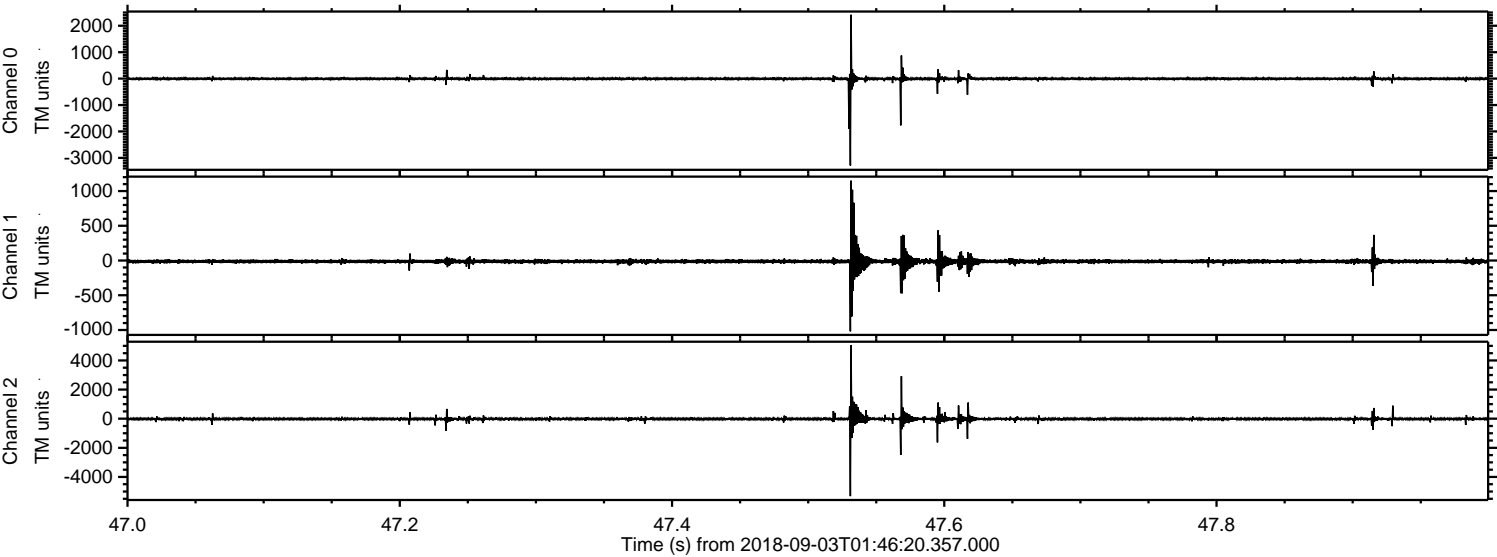

ELMAVAN 3D WAVEFORMS (Measured data sampled at 50 kHz) 51000 packets of 144 samples from 2018-09-03T01:46:20.357.000. Part 128/147

Processed Mon Sep 3 03:55:04 2018 by ELM ver.2012-10-06 from 001__elm20180903_014619__dat00.bin

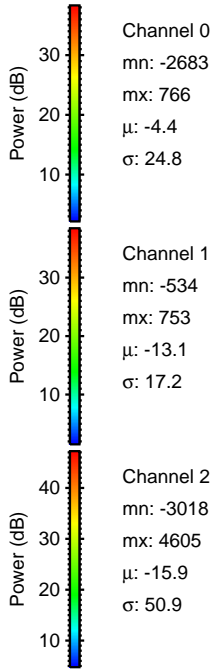
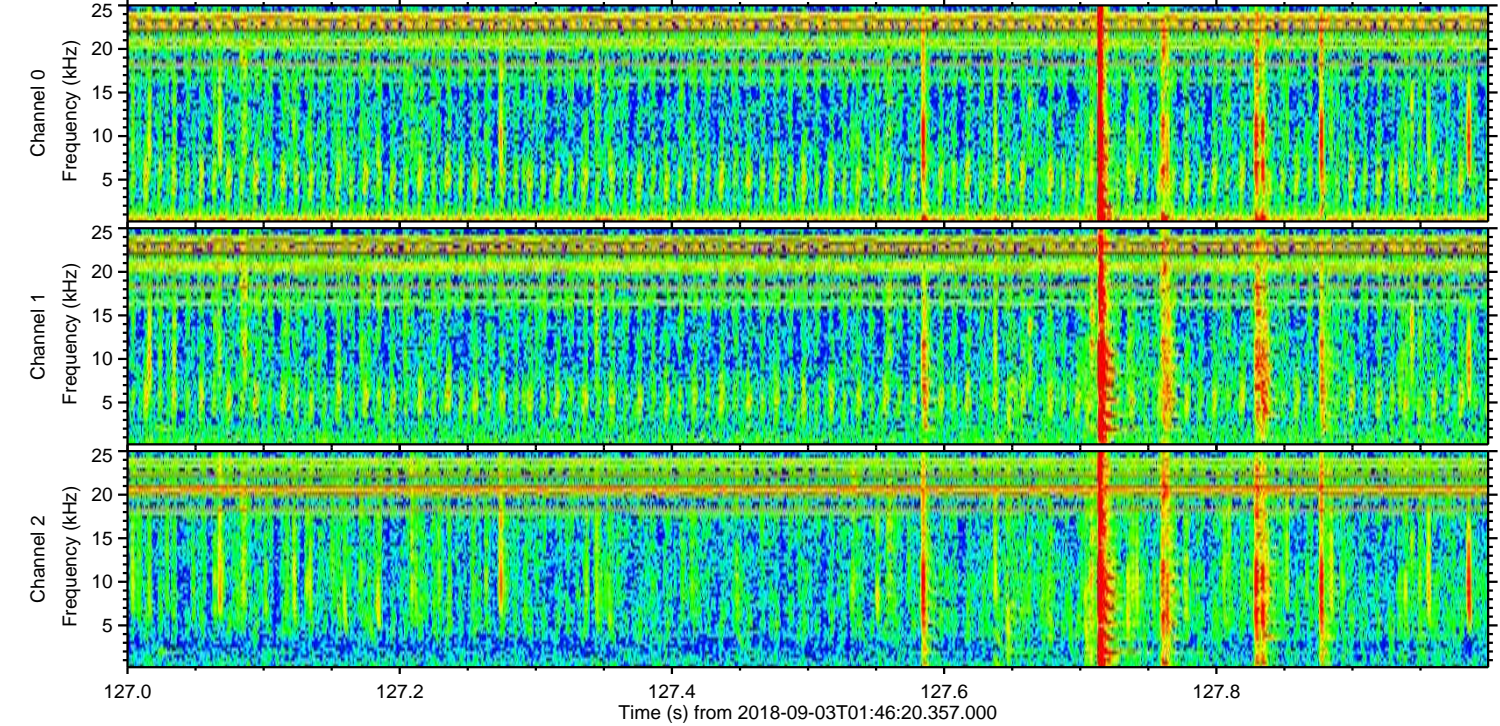
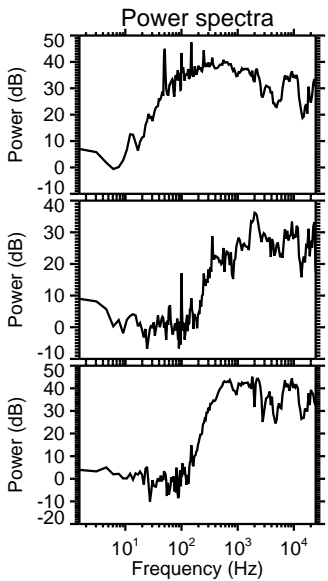
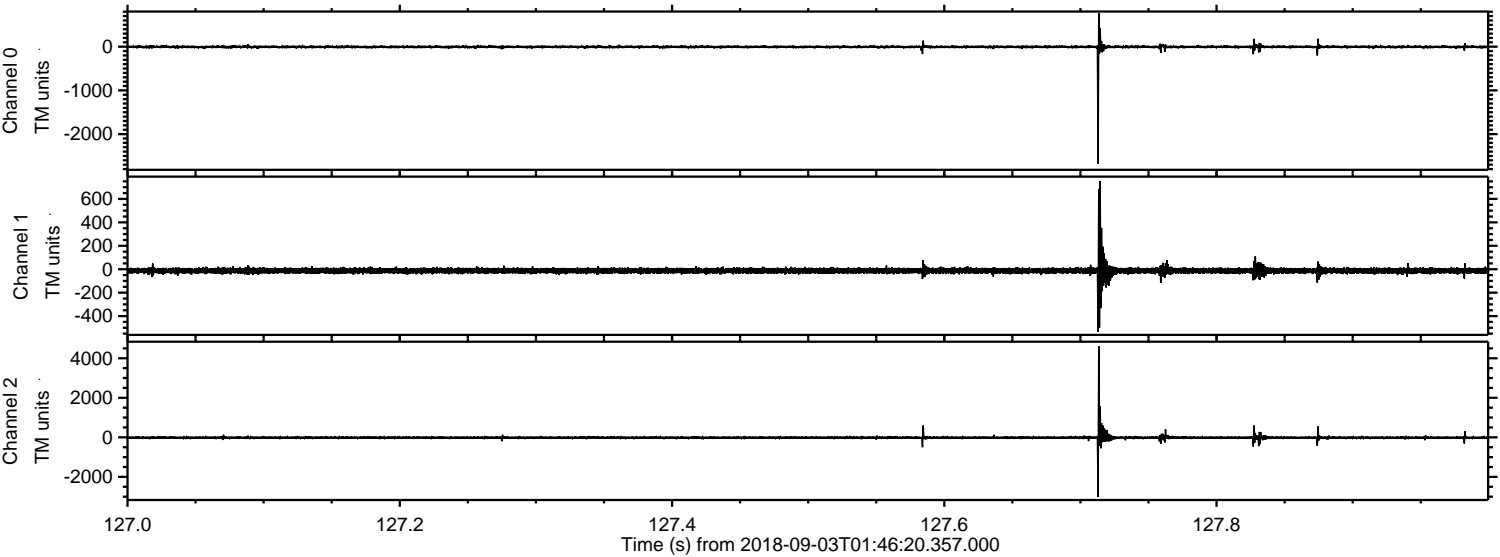

Processed Mon Sep 3 03:55:05 2018 by ELM ver.2012-10-06 from 001__elm20180903_014619__dat00.bin

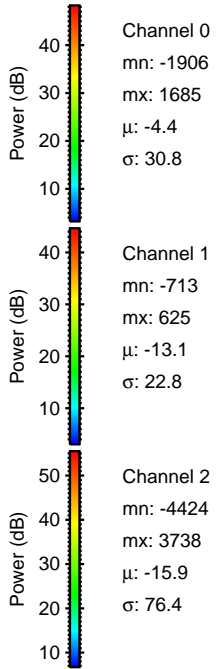
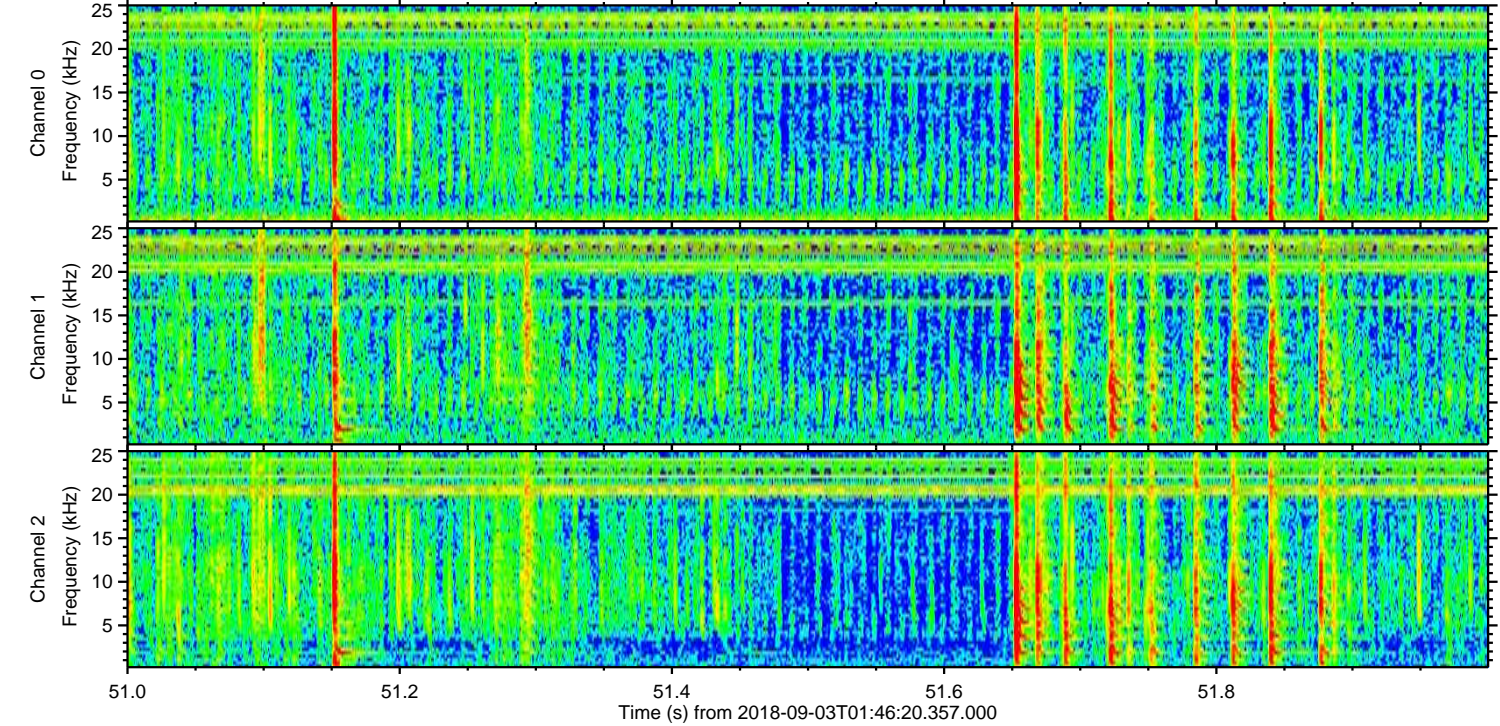
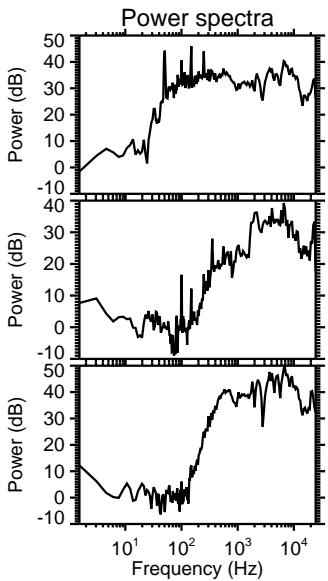
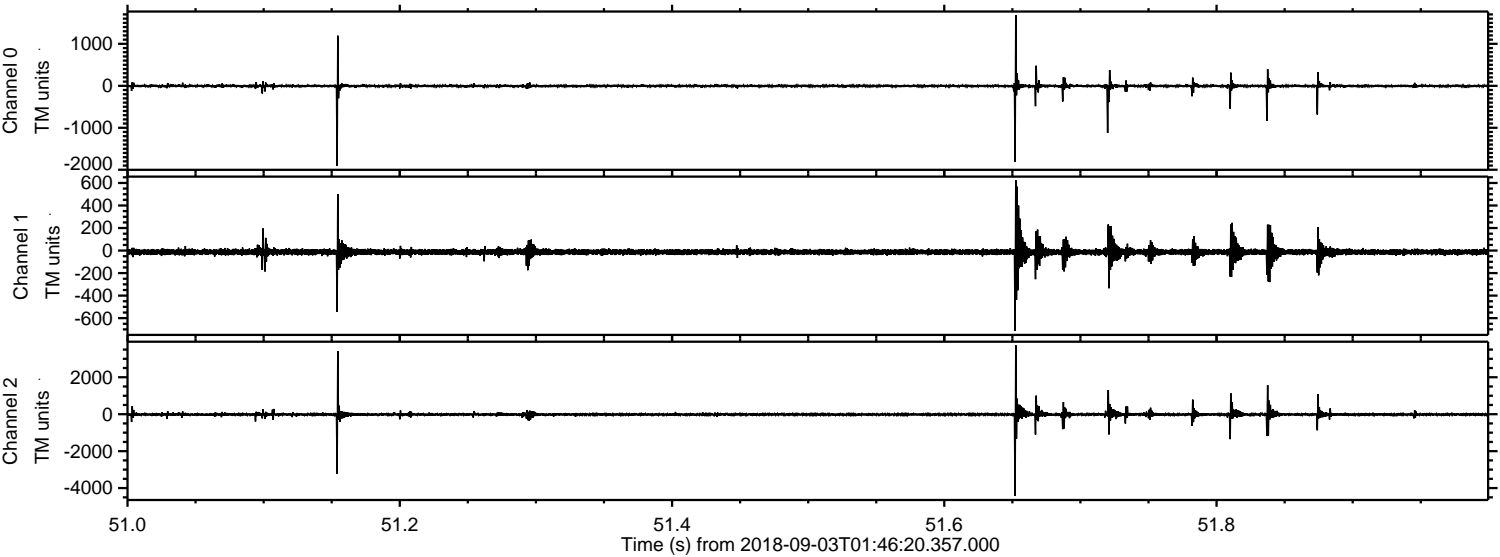

Processed Mon Sep 3 03:55:06 2018 by ELM ver.2012-10-06 from 001__elm20180903_014619__dat00.bin

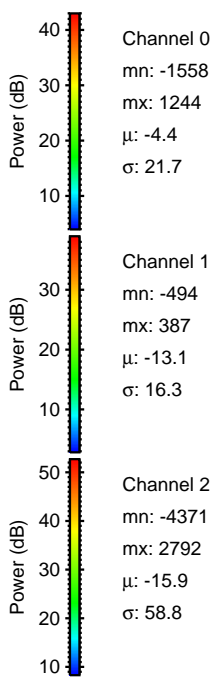
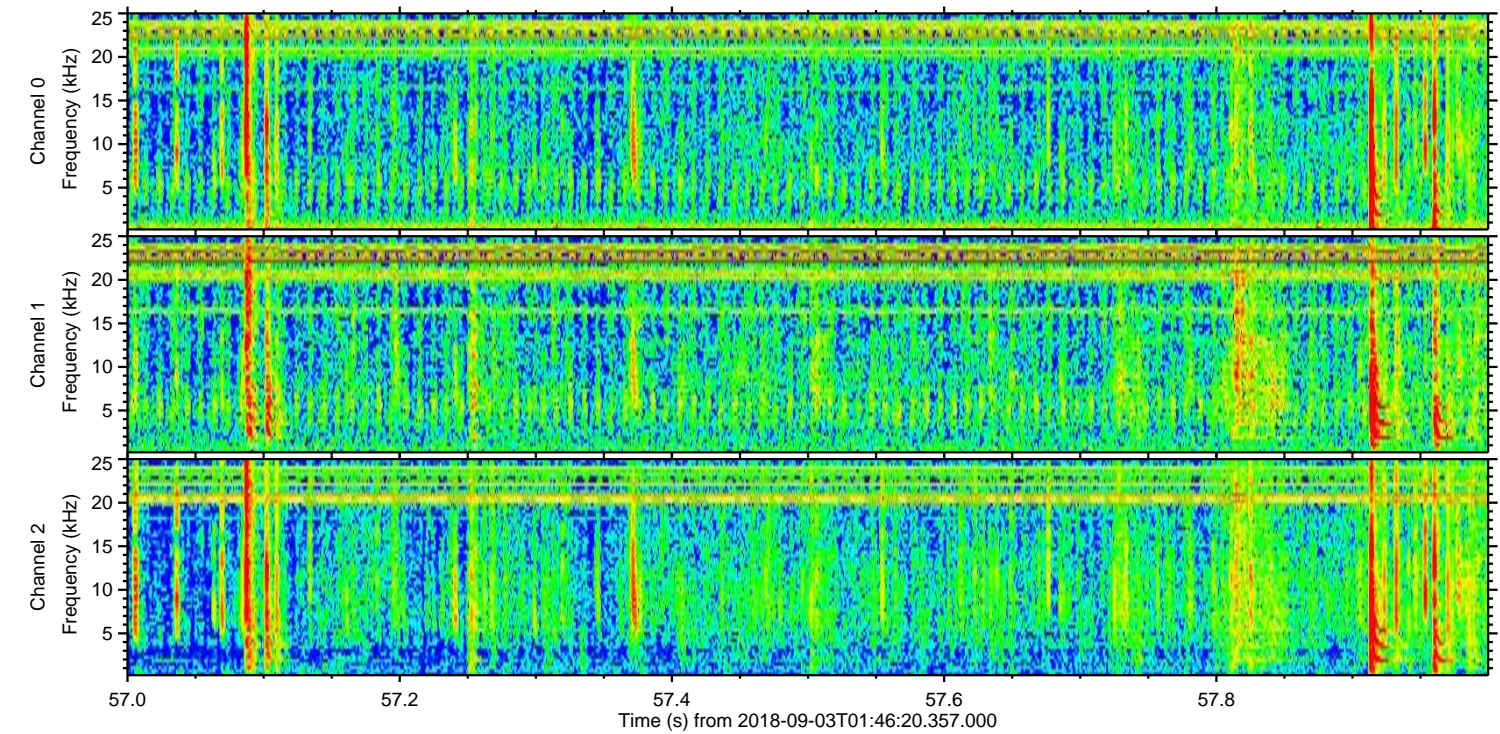
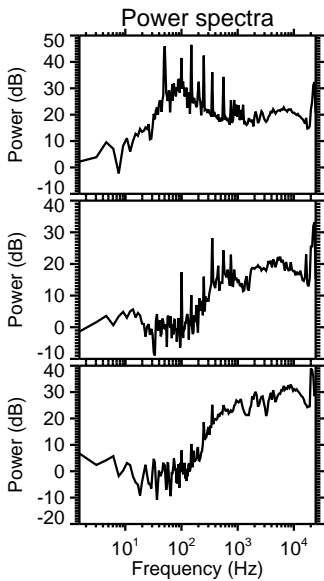
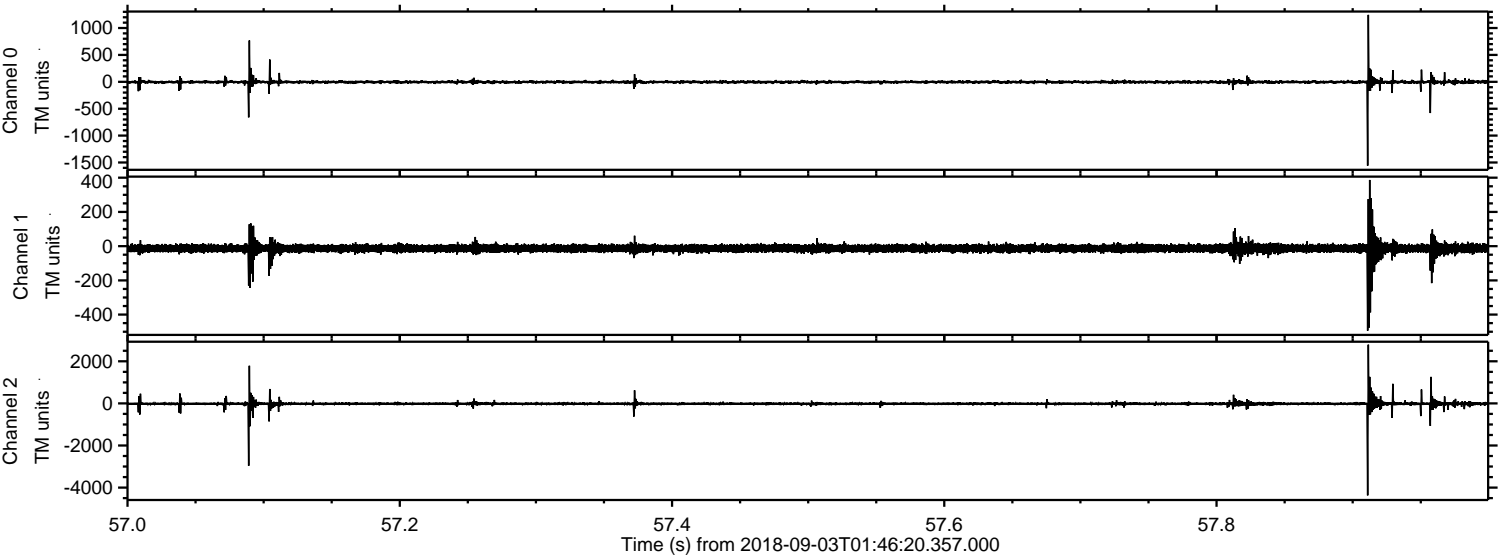

Channel 0
mn: -1558
mx: 1244
 μ : -4.4
 σ : 21.7

Channel 1
mn: -494
mx: 387
 μ : -13.1
 σ : 16.3

Channel 2
mn: -4371
mx: 2792
 μ : -15.9
 σ : 58.8

Processed Mon Sep 3 03:55:06 2018 by ELM ver.2012-10-06 from 001__elm20180903_014619__dat00.bin

