

ELMAVAN 3D WAVEFORMS (Measured data sampled at 50 kHz) 51000 packets of 144 samples from 2018-09-03T00:11:16.632.999.

Processed Mon Sep 3 02:18:50 2018 by ELM ver.2012-10-06 from 001__elm20180903_001115__dat00.bin

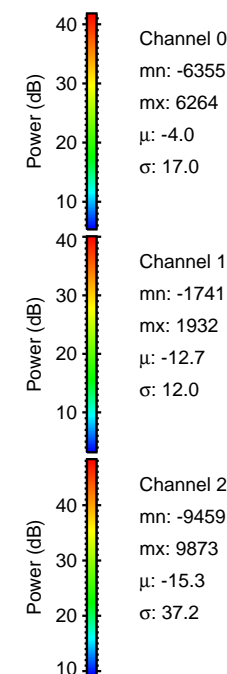

Processed Mon Sep 3 02:18:57 2018 by ELM ver.2012-10-06 from 001__elm20180903_001115__dat00.bin

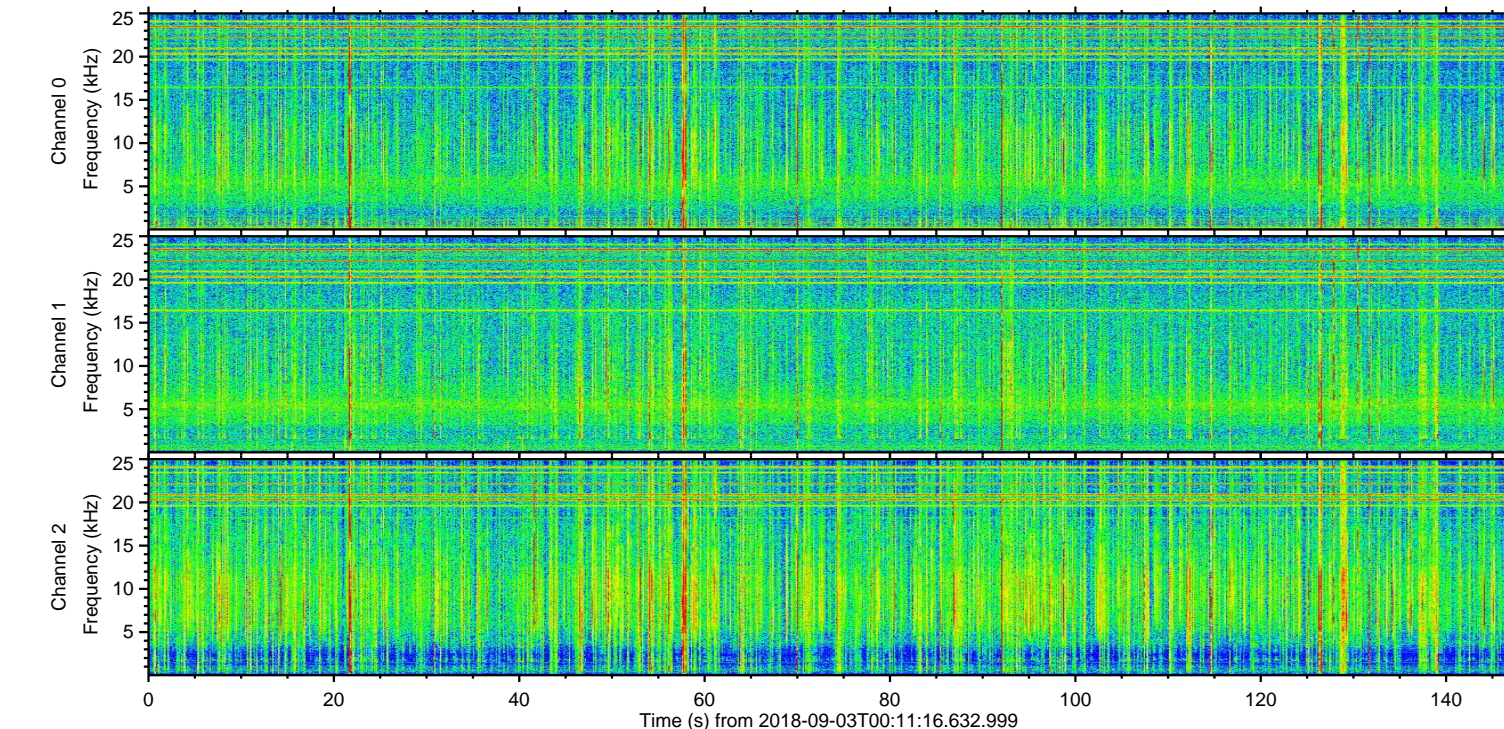
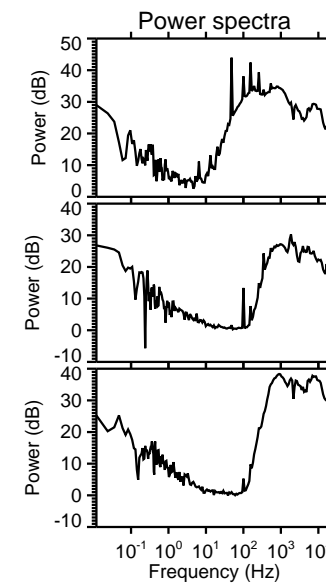
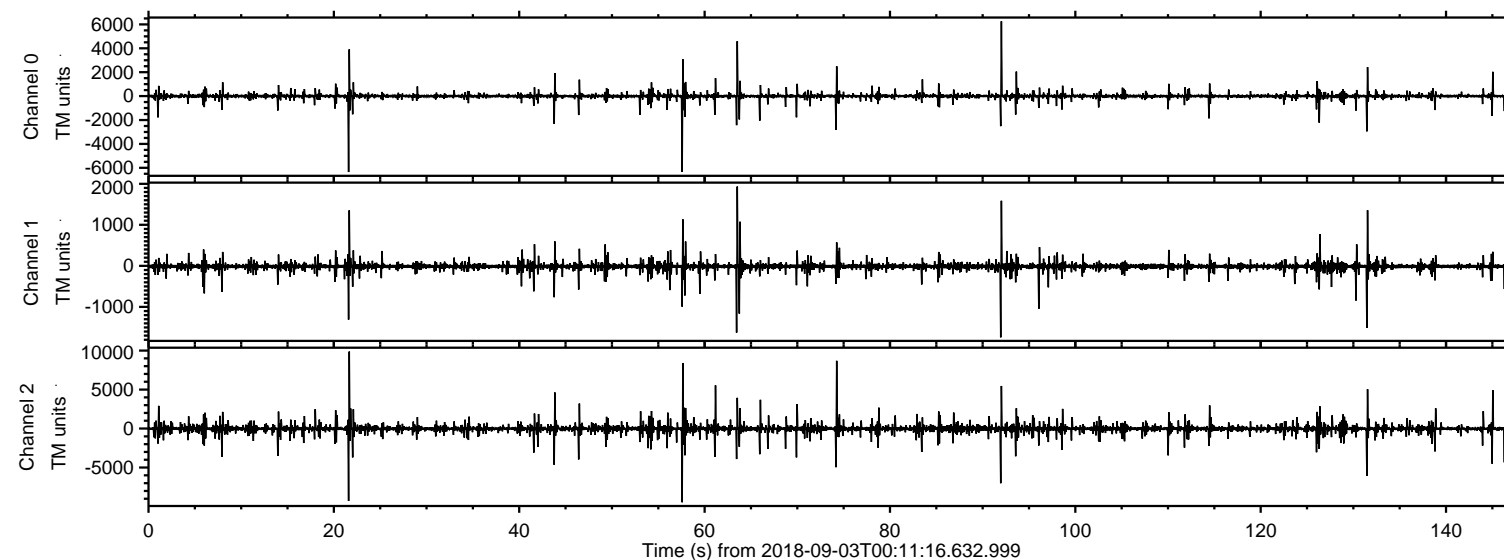
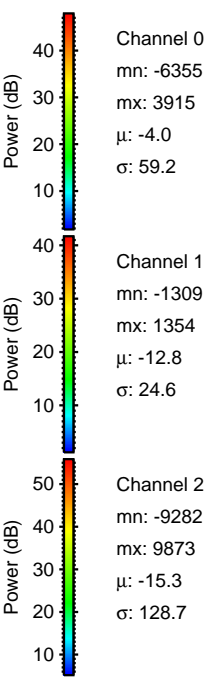
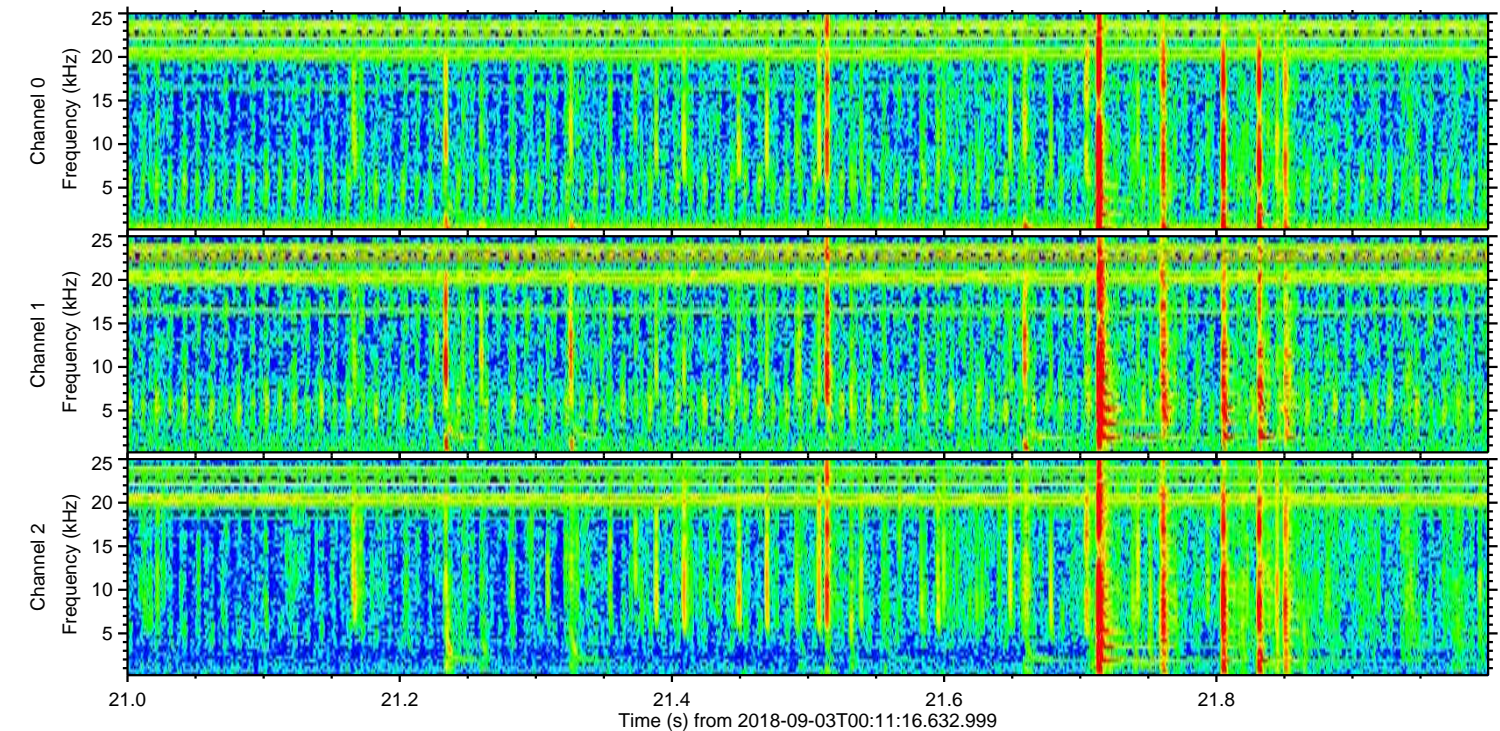
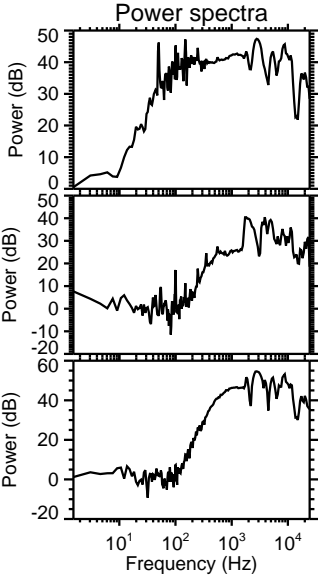
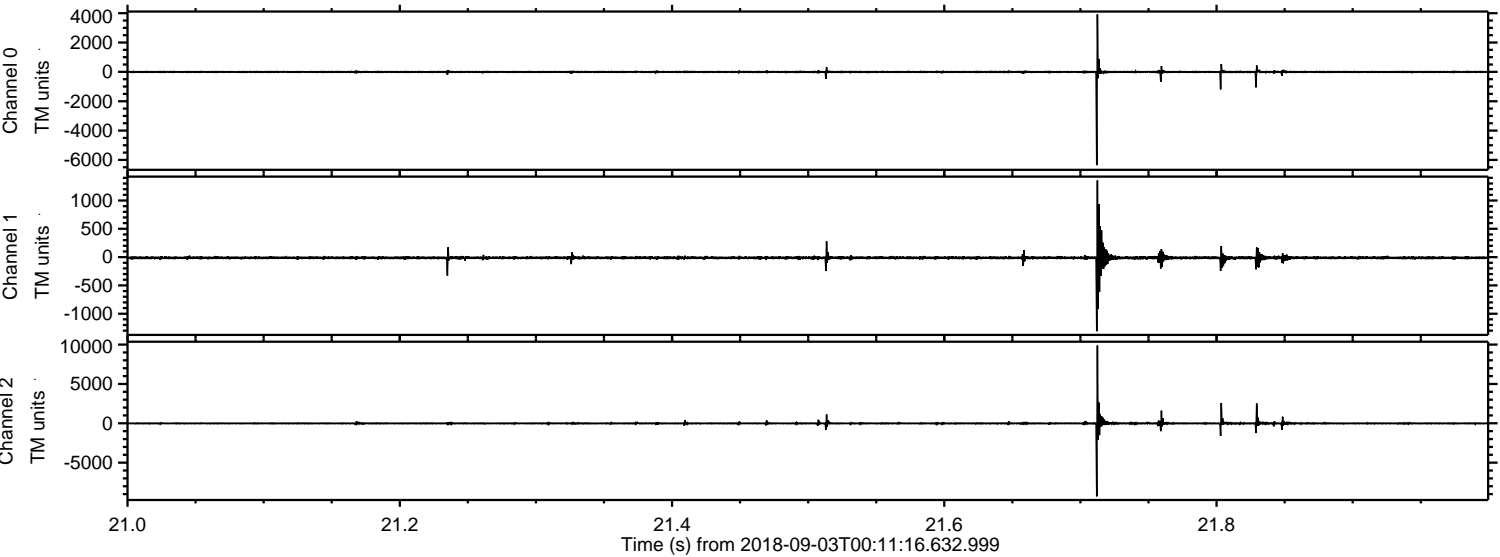

Processed Mon Sep 3 02:18:58 2018 by ELM ver.2012-10-06 from 001__elm20180903_001115__dat00.bin

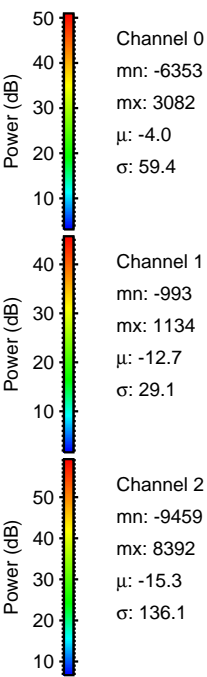
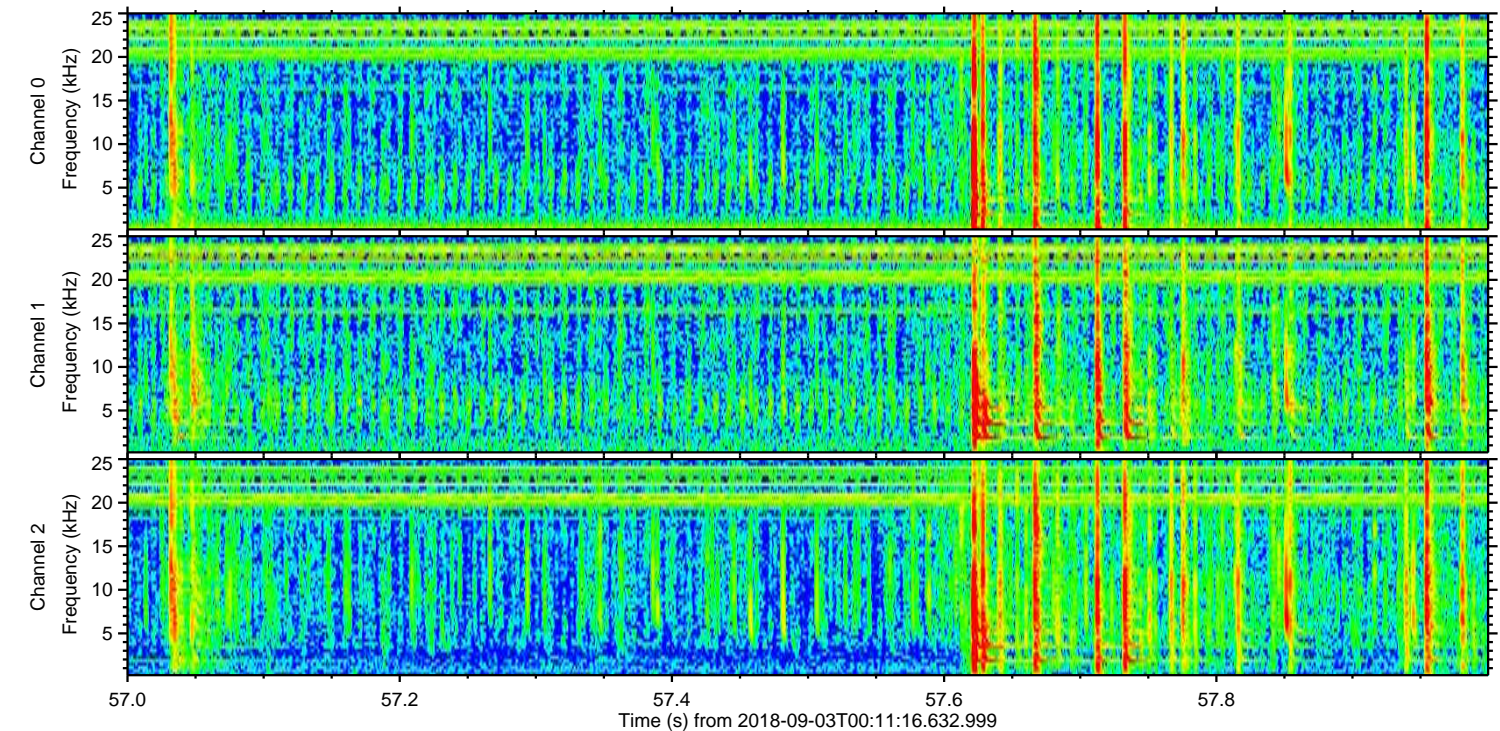
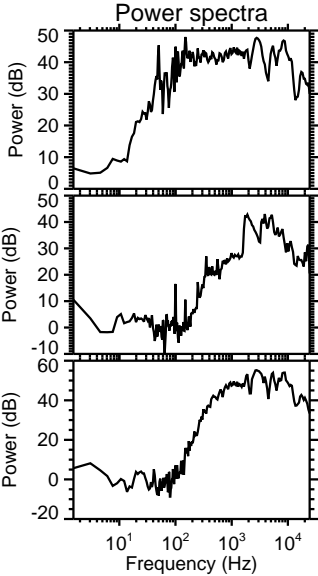
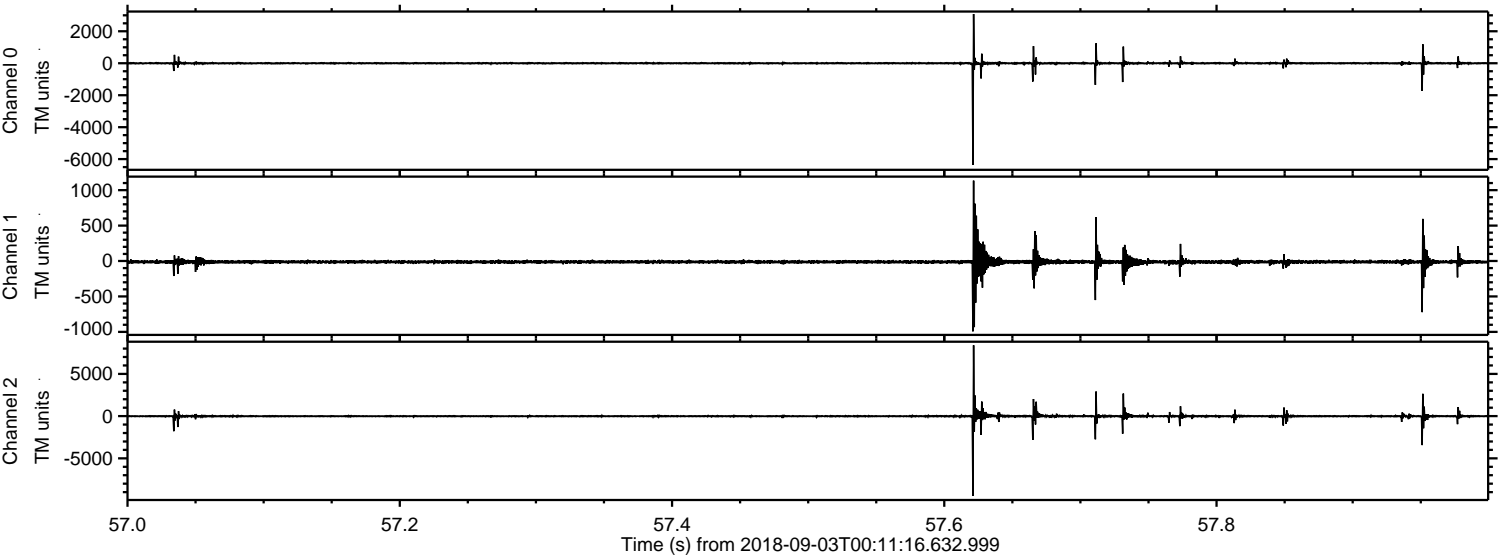

Processed Mon Sep 3 02:18:58 2018 by ELM ver.2012-10-06 from 001__elm20180903_001115__dat00.bin

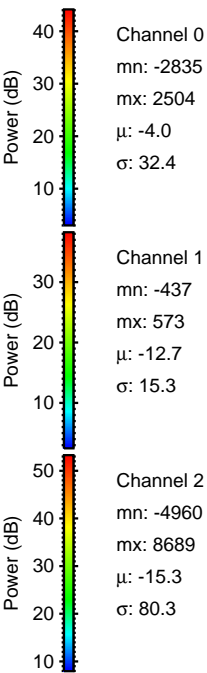
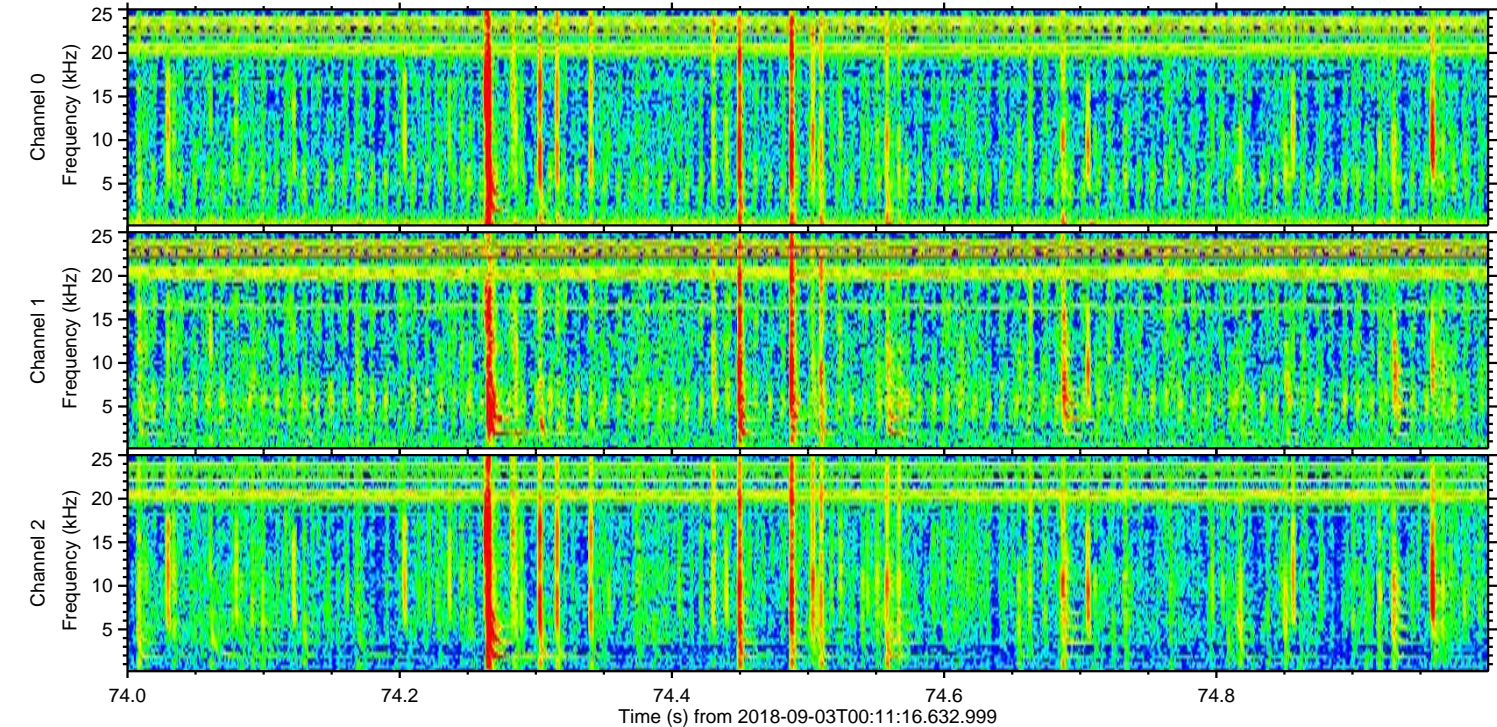
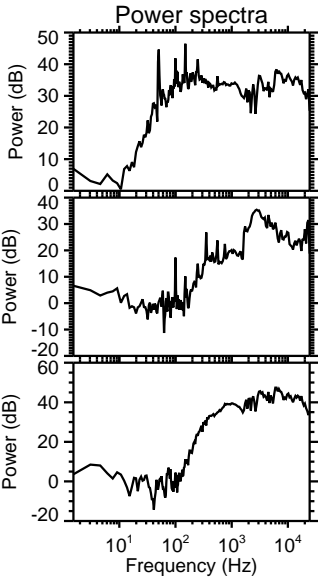
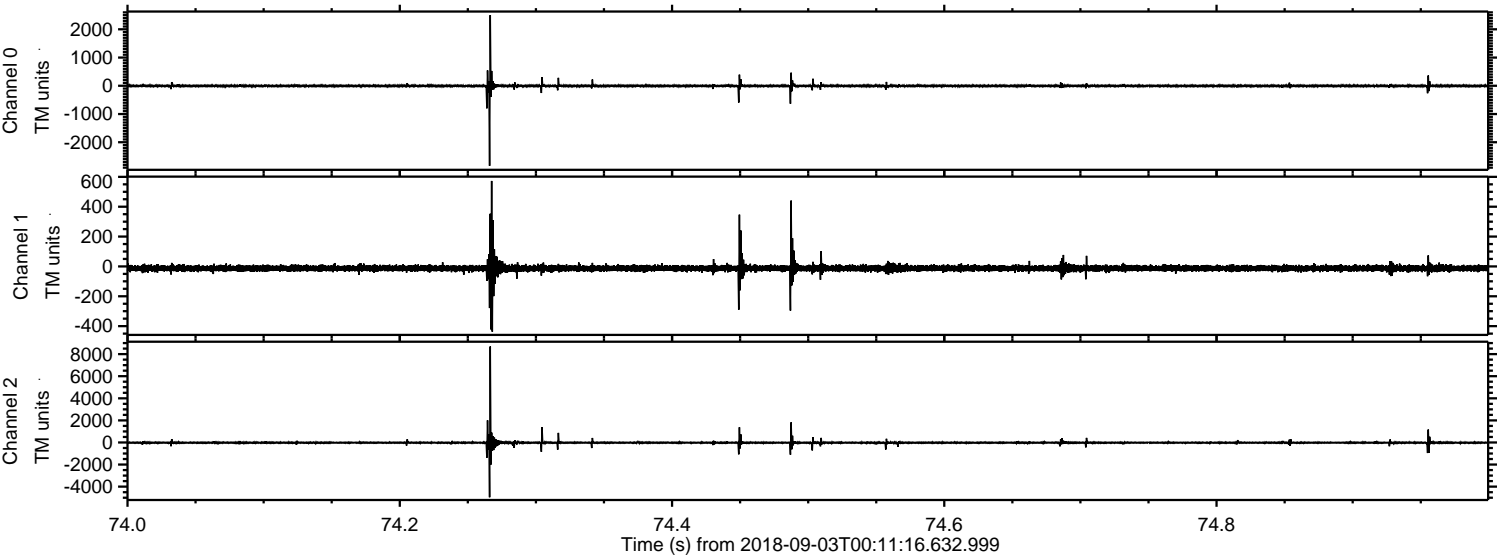

Processed Mon Sep 3 02:18:59 2018 by ELM ver.2012-10-06 from 001__elm20180903_001115__dat00.bin

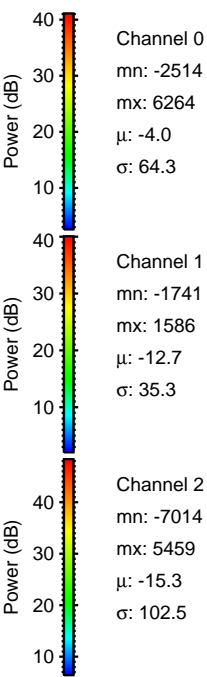
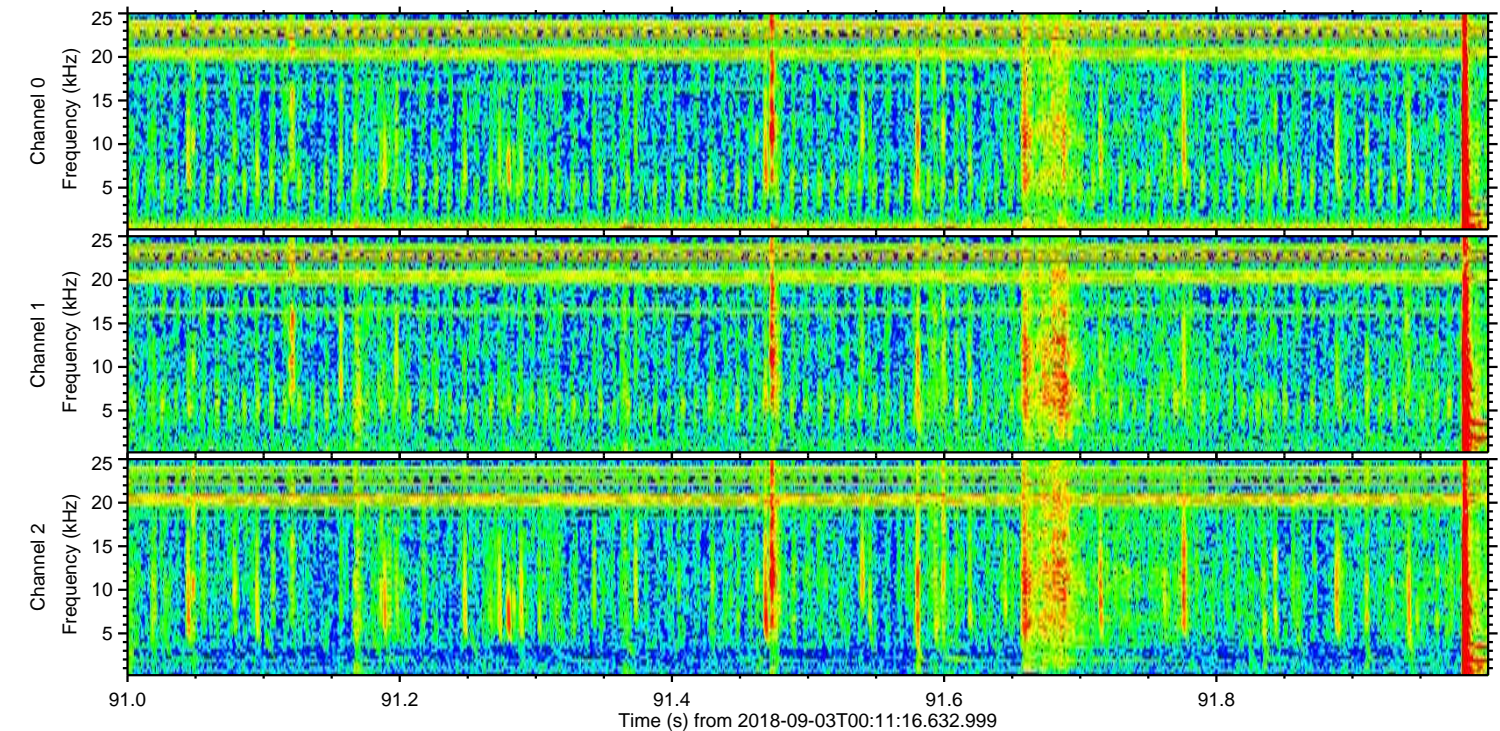
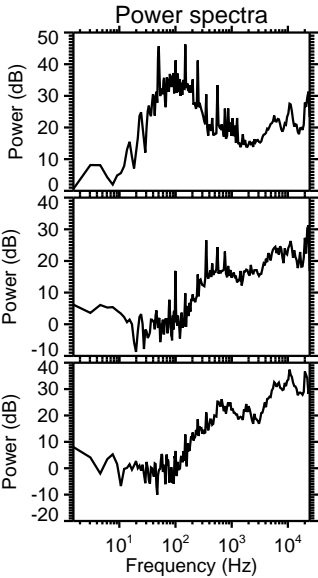
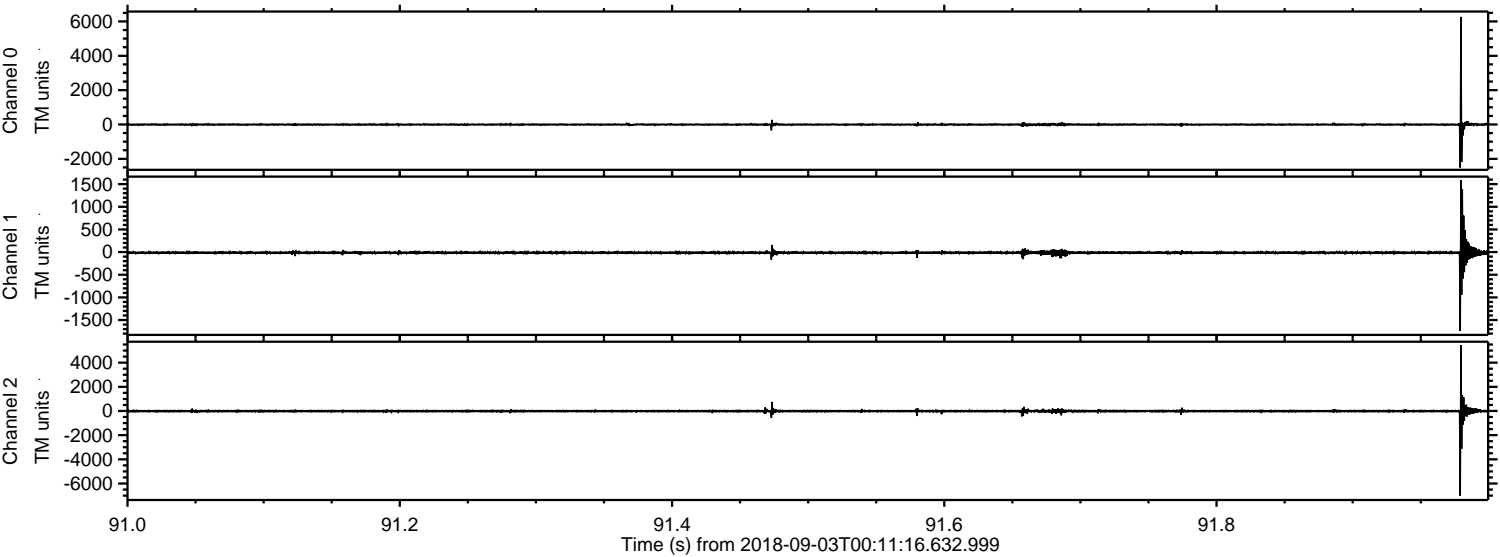

ELMAVAN 3D WAVEFORMS (Measured data sampled at 50 kHz) 51000 packets of 144 samples from 2018-09-03T00:11:16.632.999. Part 132/147

Processed Mon Sep 3 02:19:00 2018 by ELM ver.2012-10-06 from 001__elm20180903_001115__dat00.bin

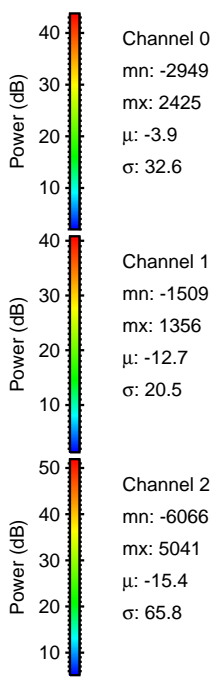
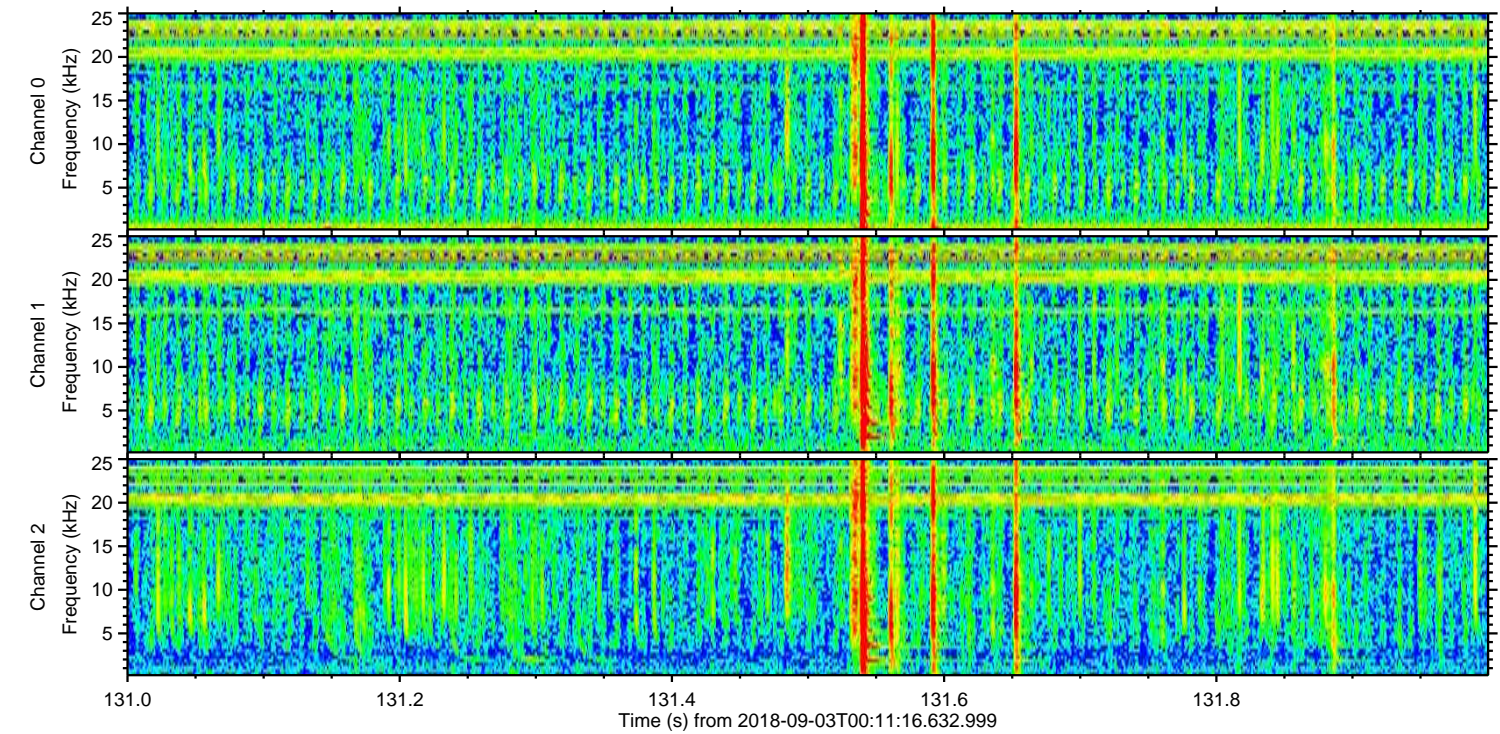
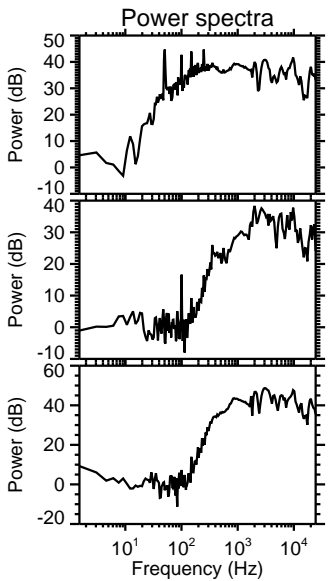
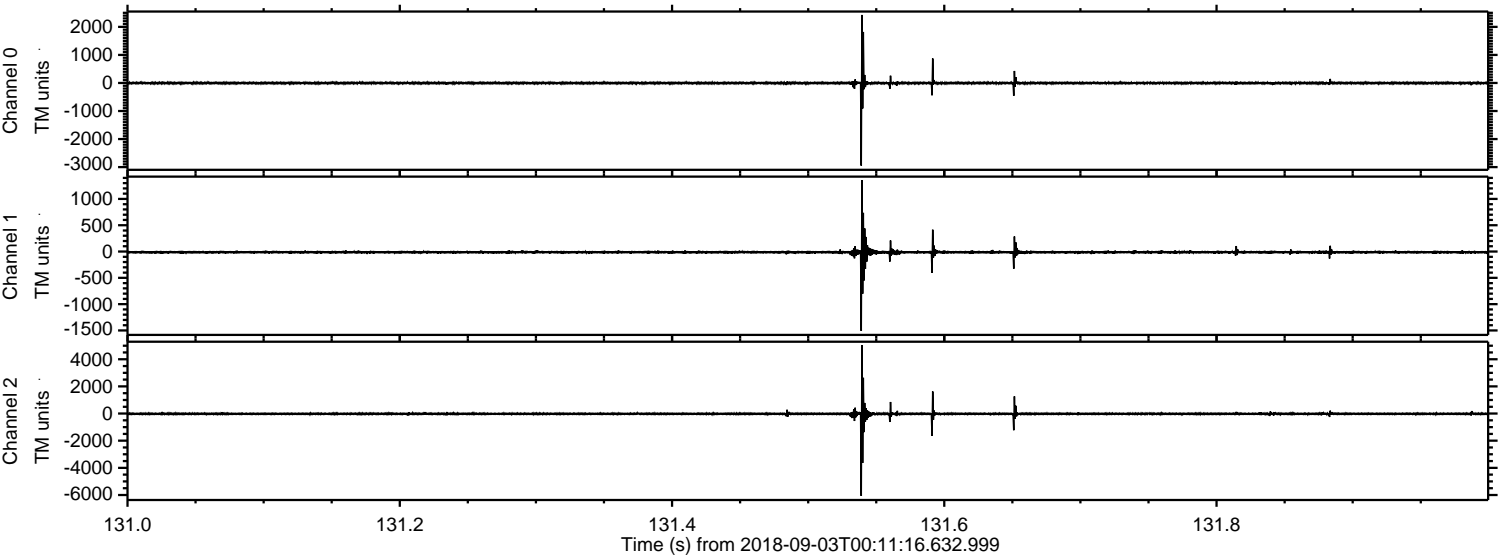

Processed Mon Sep 3 02:19:00 2018 by ELM ver.2012-10-06 from 001__elm20180903_001115__dat00.bin

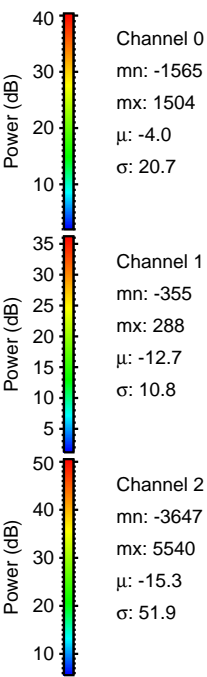
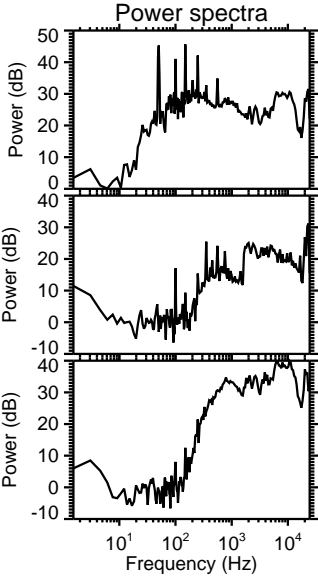
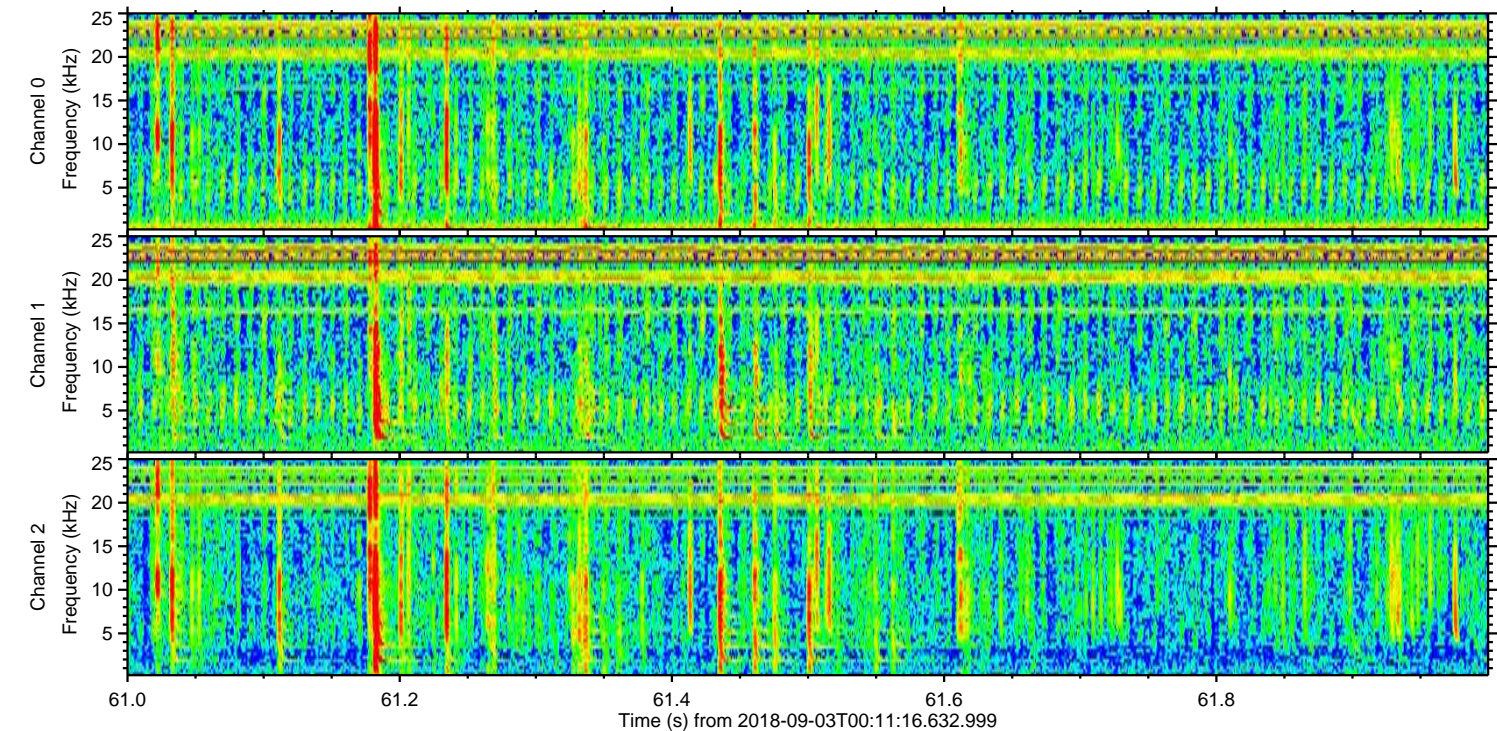
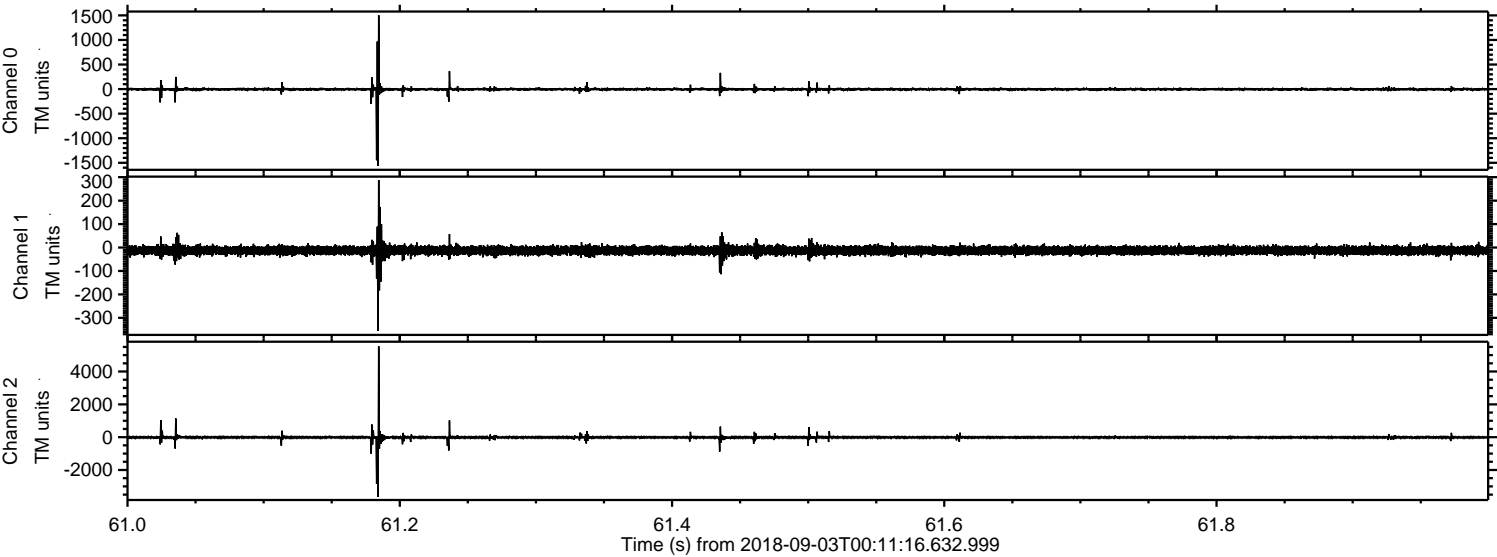

ELMAVAN 3D WAVEFORMS (Measured data sampled at 50 kHz) 51000 packets of 144 samples from 2018-09-03T00:11:16.632.999. Part 145/147

Processed Mon Sep 3 02:19:01 2018 by ELM ver.2012-10-06 from 001__elm20180903_001115__dat00.bin

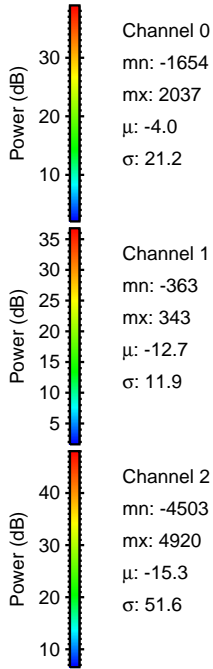
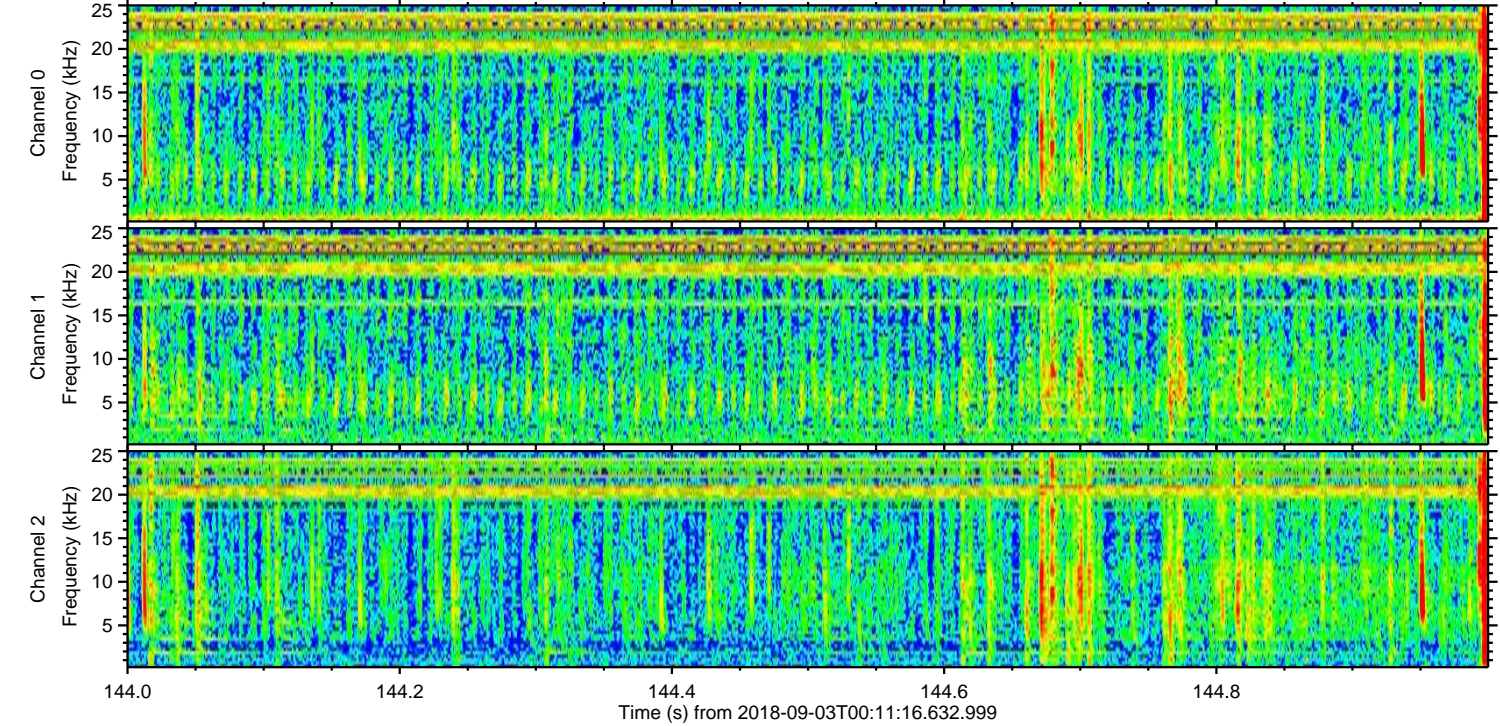
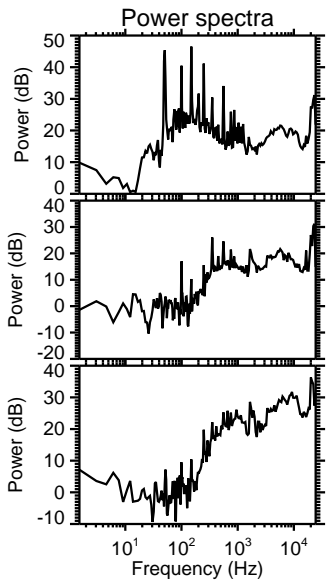
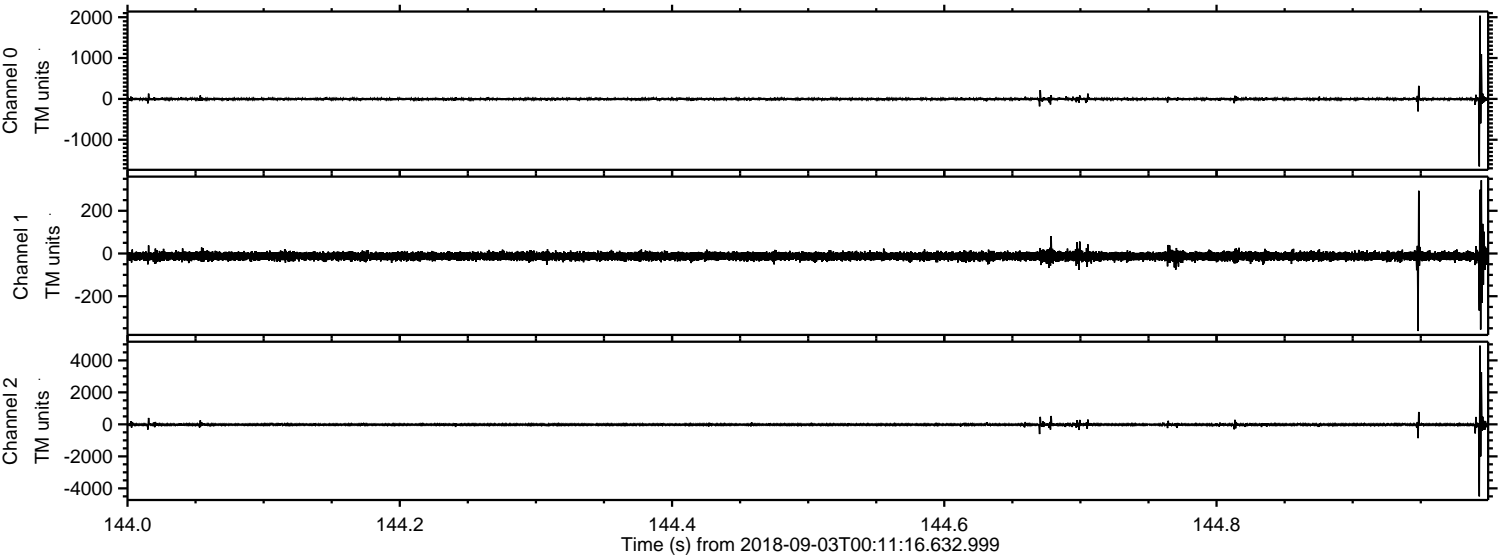

Processed Mon Sep 3 02:19:02 2018 by ELM ver.2012-10-06 from 001__elm20180903_001115__dat00.bin

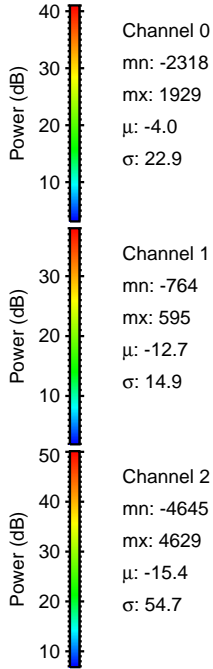
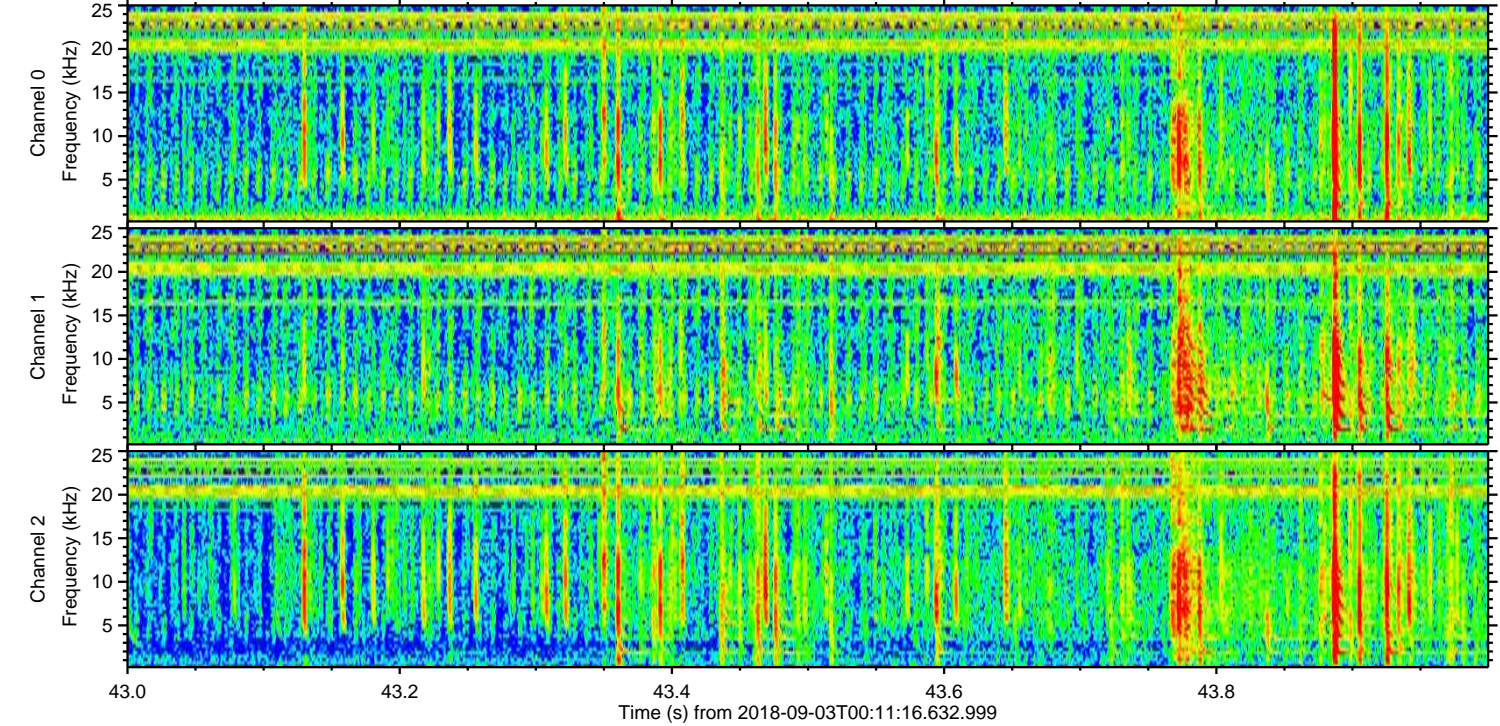
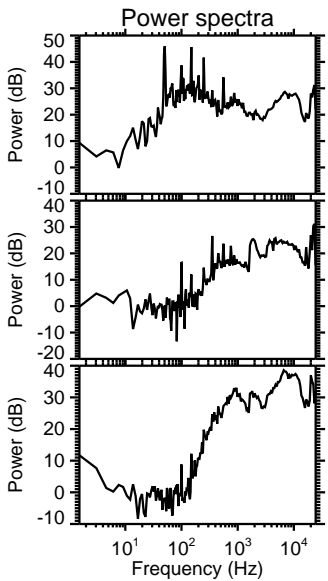
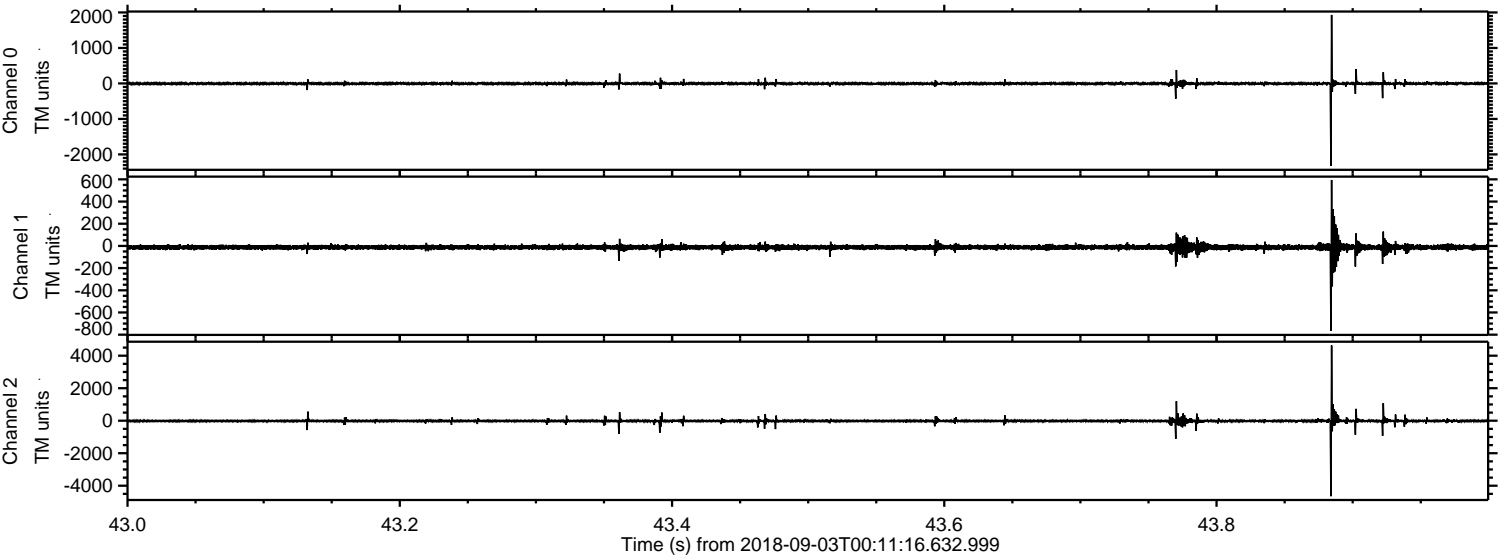

Processed Mon Sep 3 02:19:03 2018 by ELM ver.2012-10-06 from 001__elm20180903_001115__dat00.bin

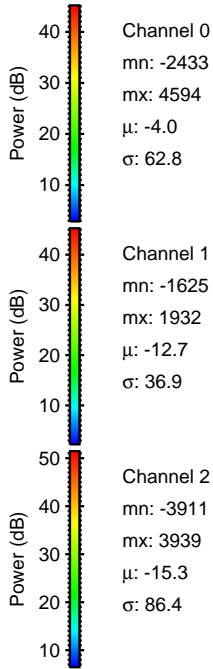
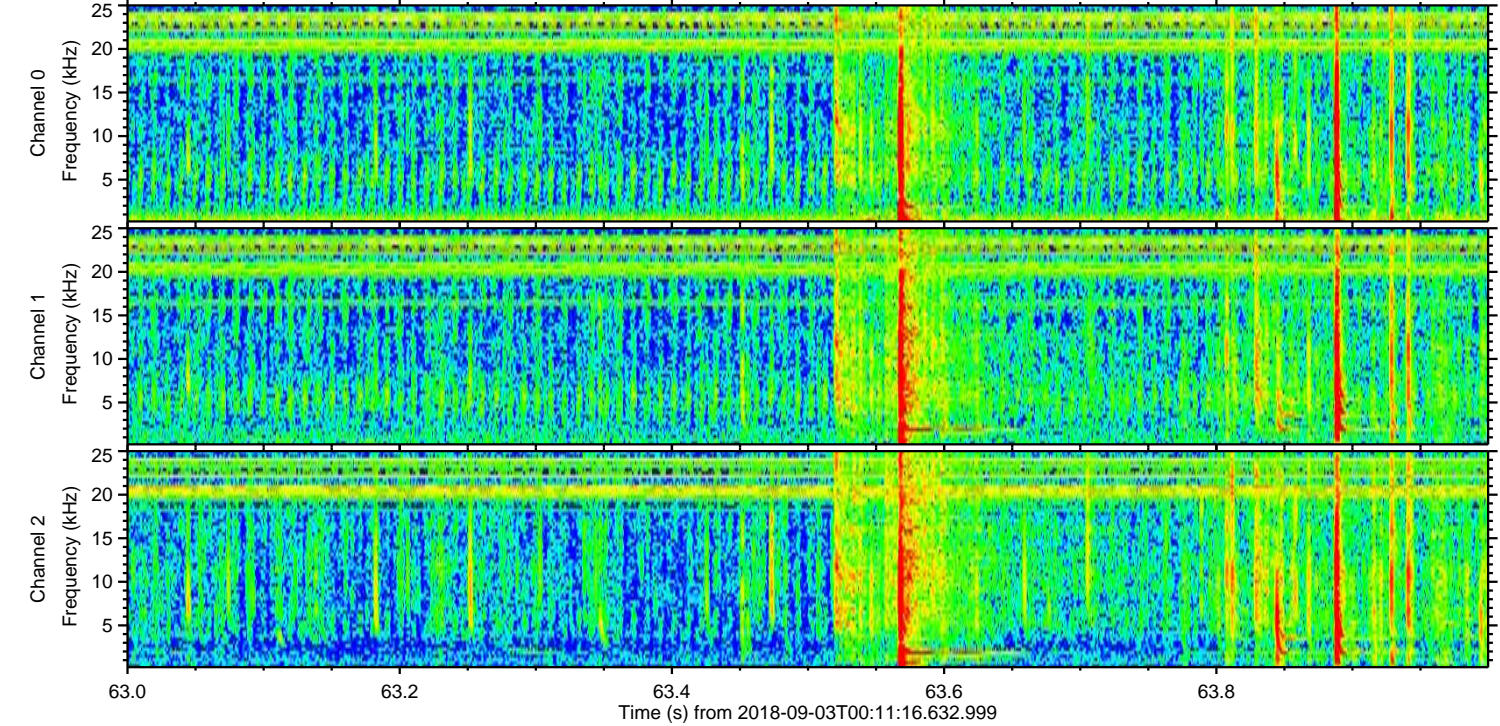
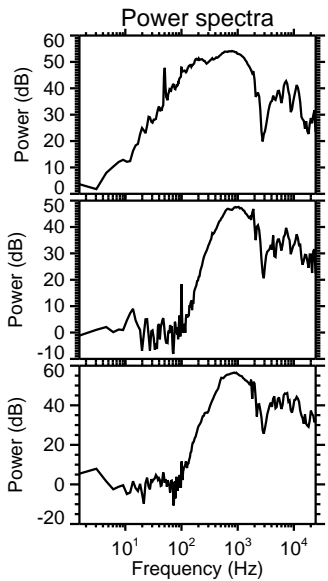
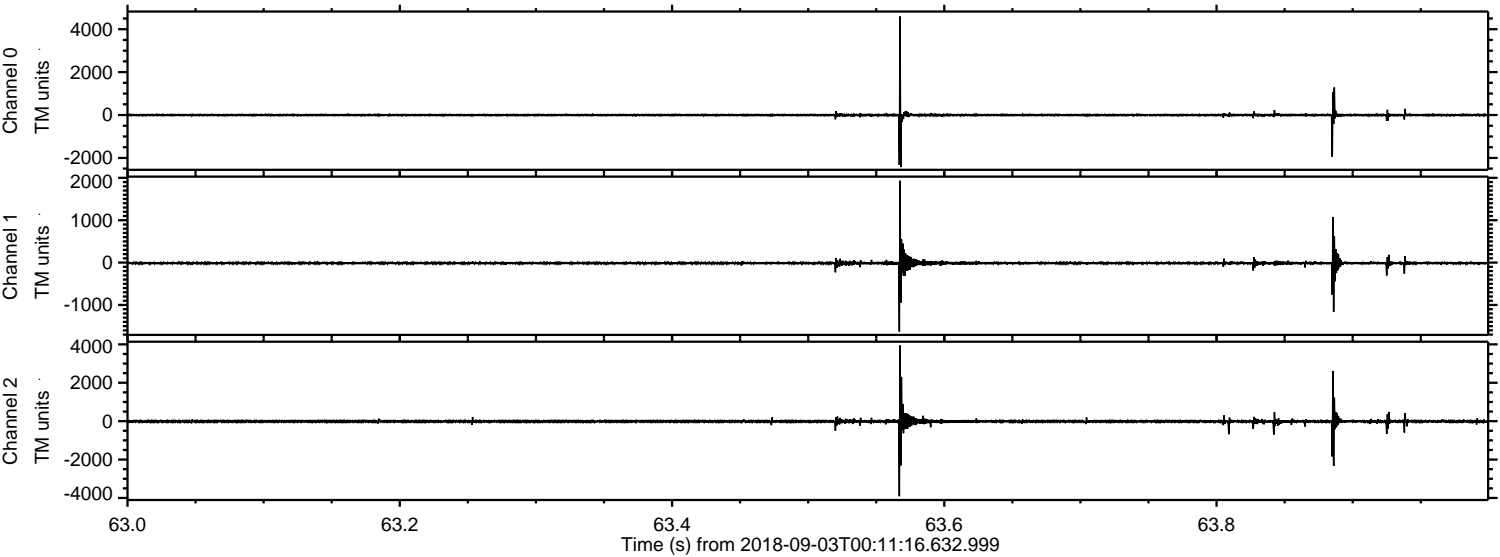

Channel 0
mn: -2433
mx: 4594
 μ : -4.0
 σ : 62.8

Channel 1
mn: -1625
mx: 1932
 μ : -12.7
 σ : 36.9

Channel 2
mn: -3911
mx: 3939
 μ : -15.3
 σ : 86.4

