

# ELMAVAN 3D WAVEFORMS (Measured data sampled at 50 kHz) 51000 packets of 144 samples from 2018-09-02T18:01:02.121.000.

Processed Sun Sep 2 20:09:07 2018 by ELM ver.2012-10-06 from 001\_\_elm20180902\_180101\_\_dat00.bin

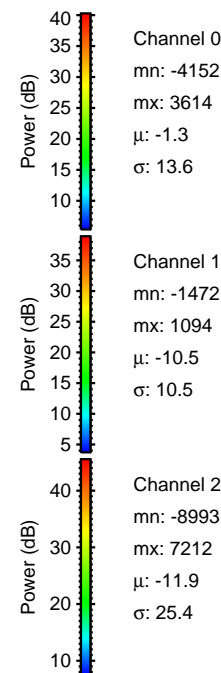

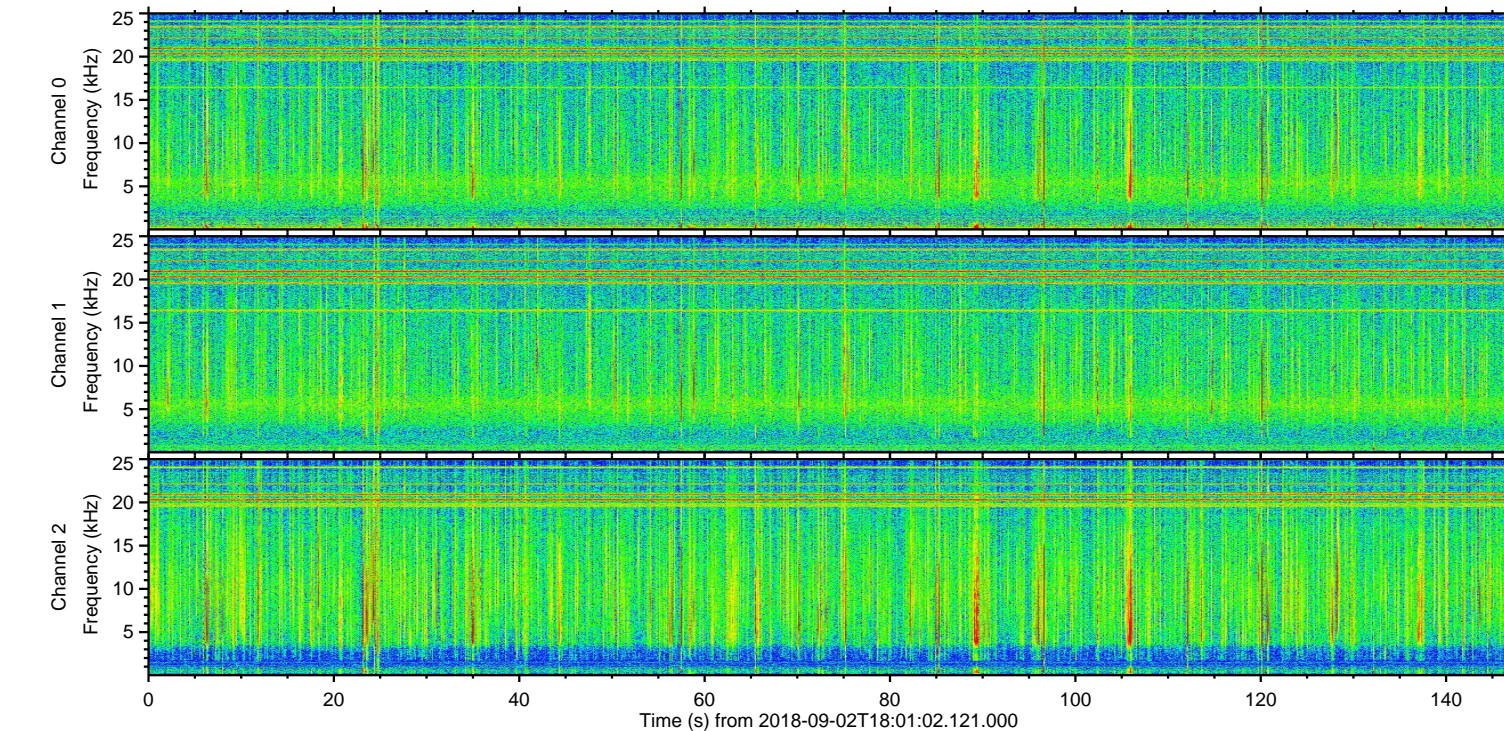
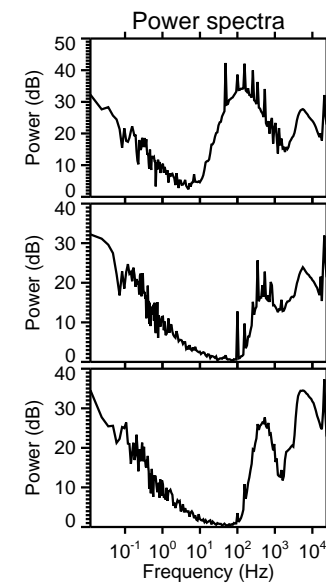
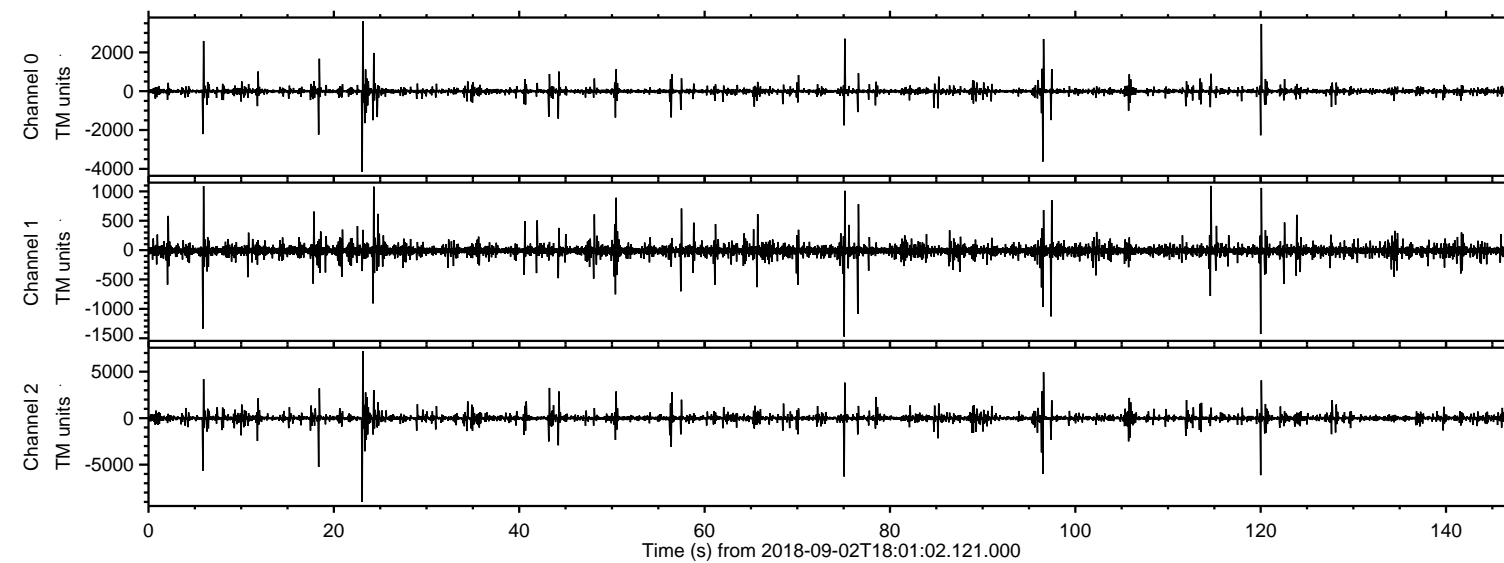

Processed Sun Sep 2 20:09:13 2018 by ELM ver.2012-10-06 from 001\_\_elm20180902\_180101\_\_dat00.bin

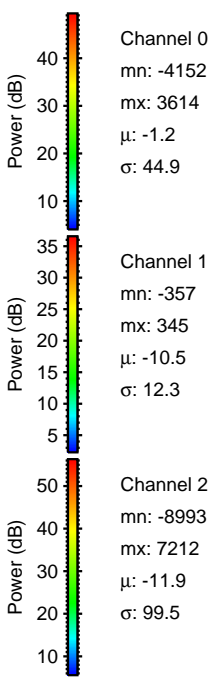
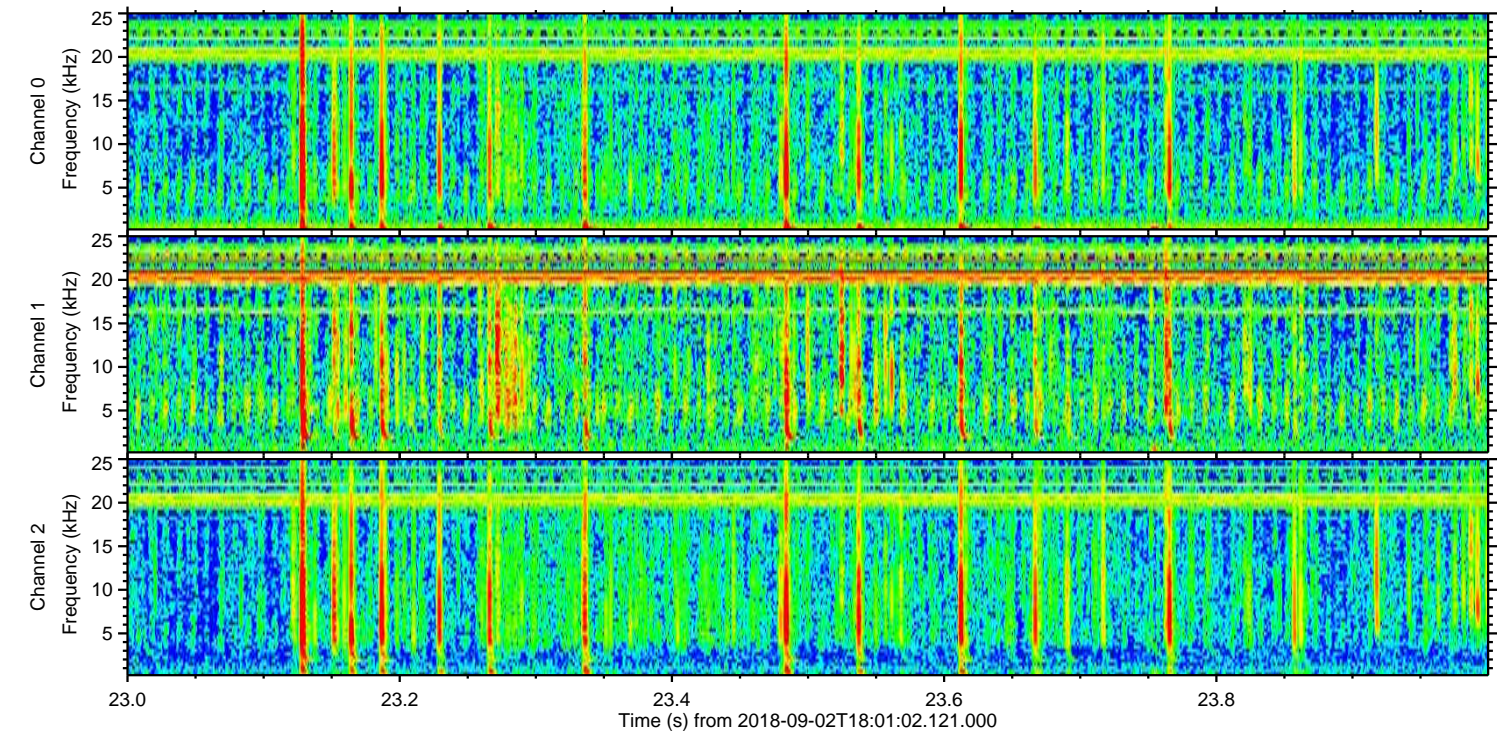
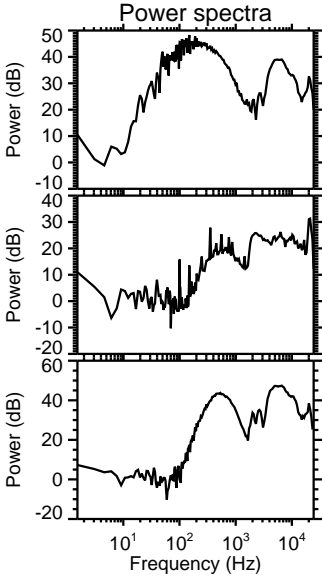
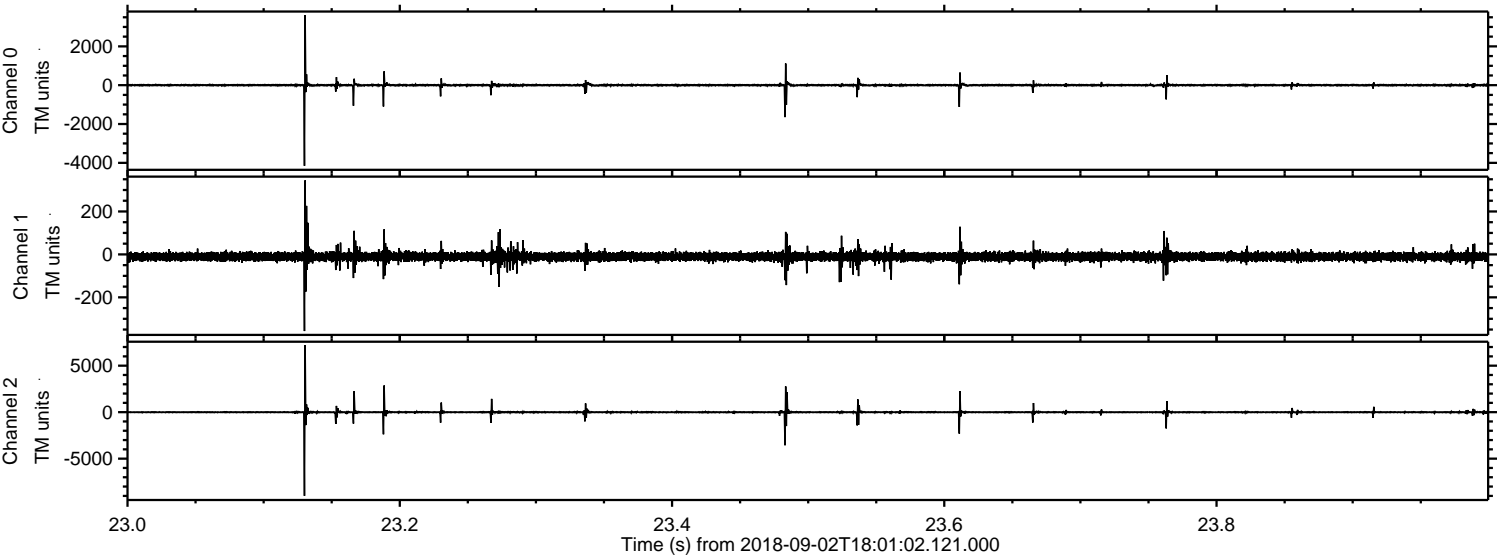



ELMAVAN 3D WAVEFORMS (Measured data sampled at 50 kHz) 51000 packets of 144 samples from 2018-09-02T18:01:02.121.000. Part 76/147

Processed Sun Sep 2 20:09:14 2018 by ELM ver.2012-10-06 from 001\_\_elm20180902\_180101\_\_dat00.bin

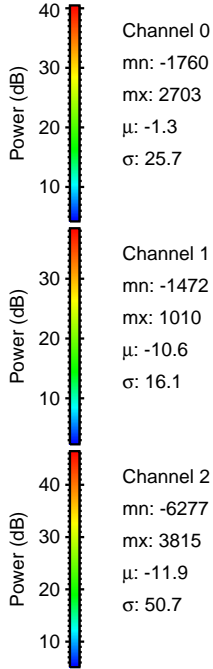
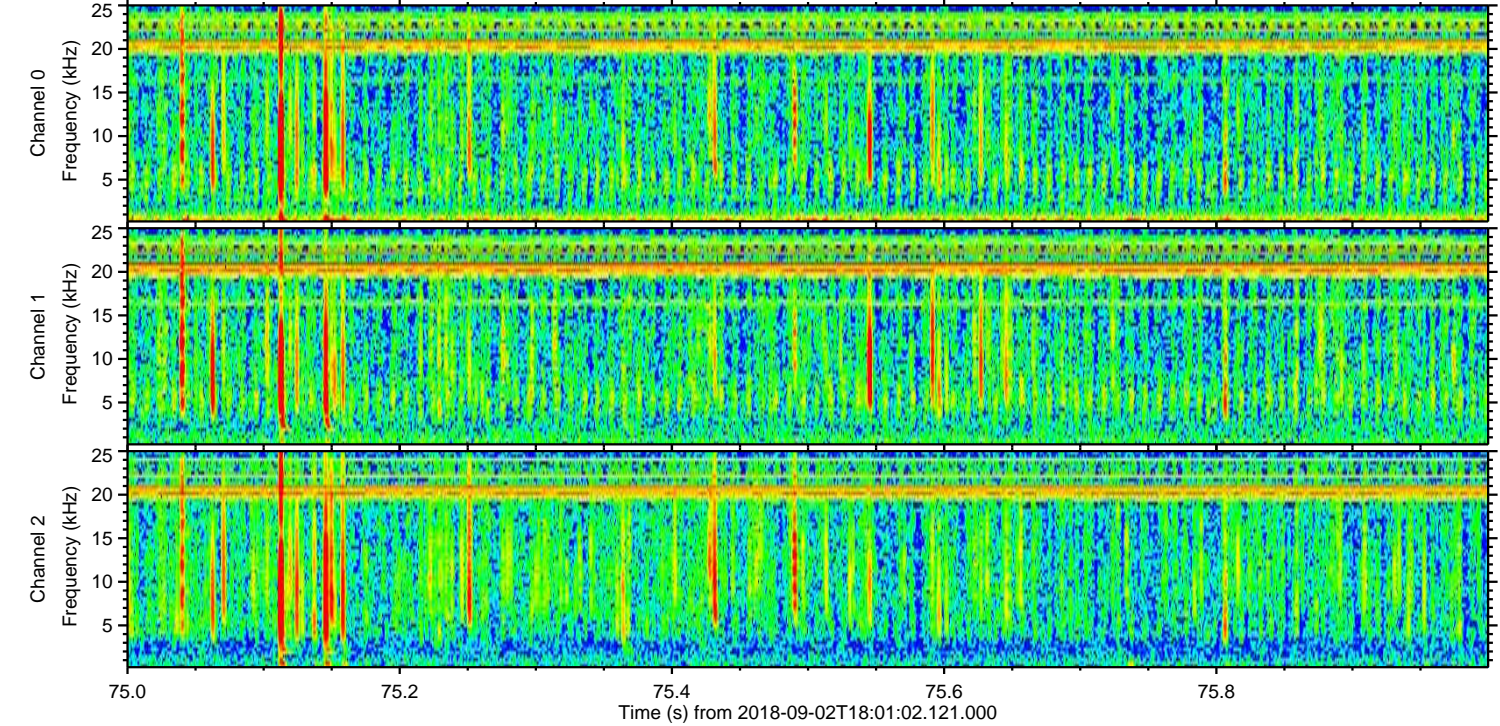
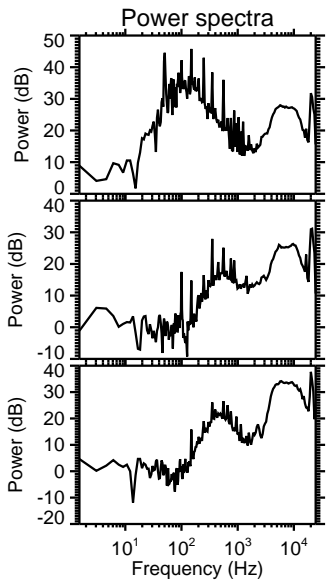
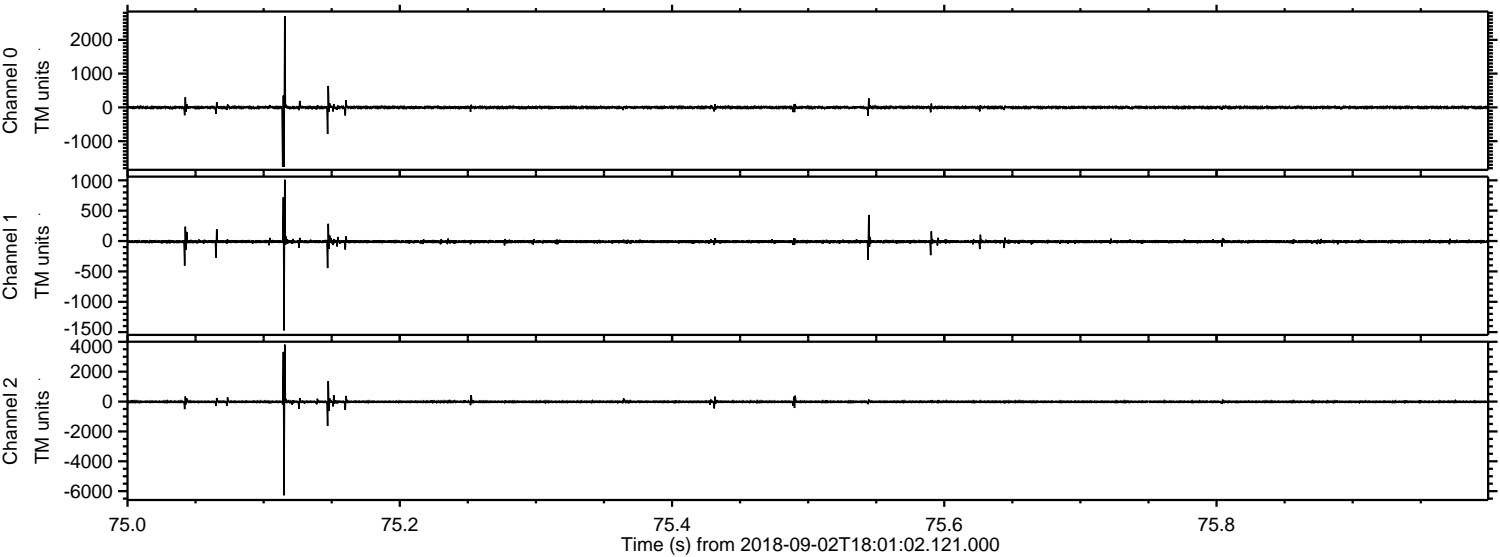



ELMAVAN 3D WAVEFORMS (Measured data sampled at 50 kHz) 51000 packets of 144 samples from 2018-09-02T18:01:02.121.000. Part 121/147

Processed Sun Sep 2 20:09:15 2018 by ELM ver.2012-10-06 from 001\_\_elm20180902\_180101\_\_dat00.bin

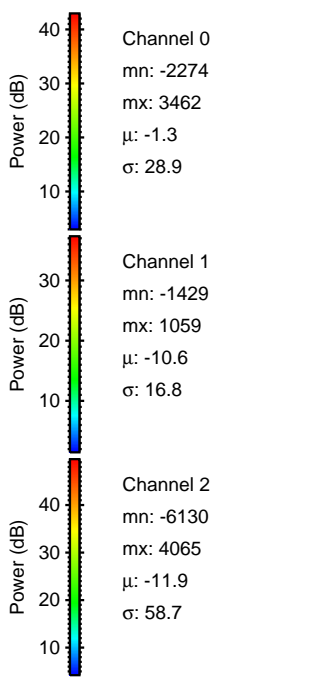
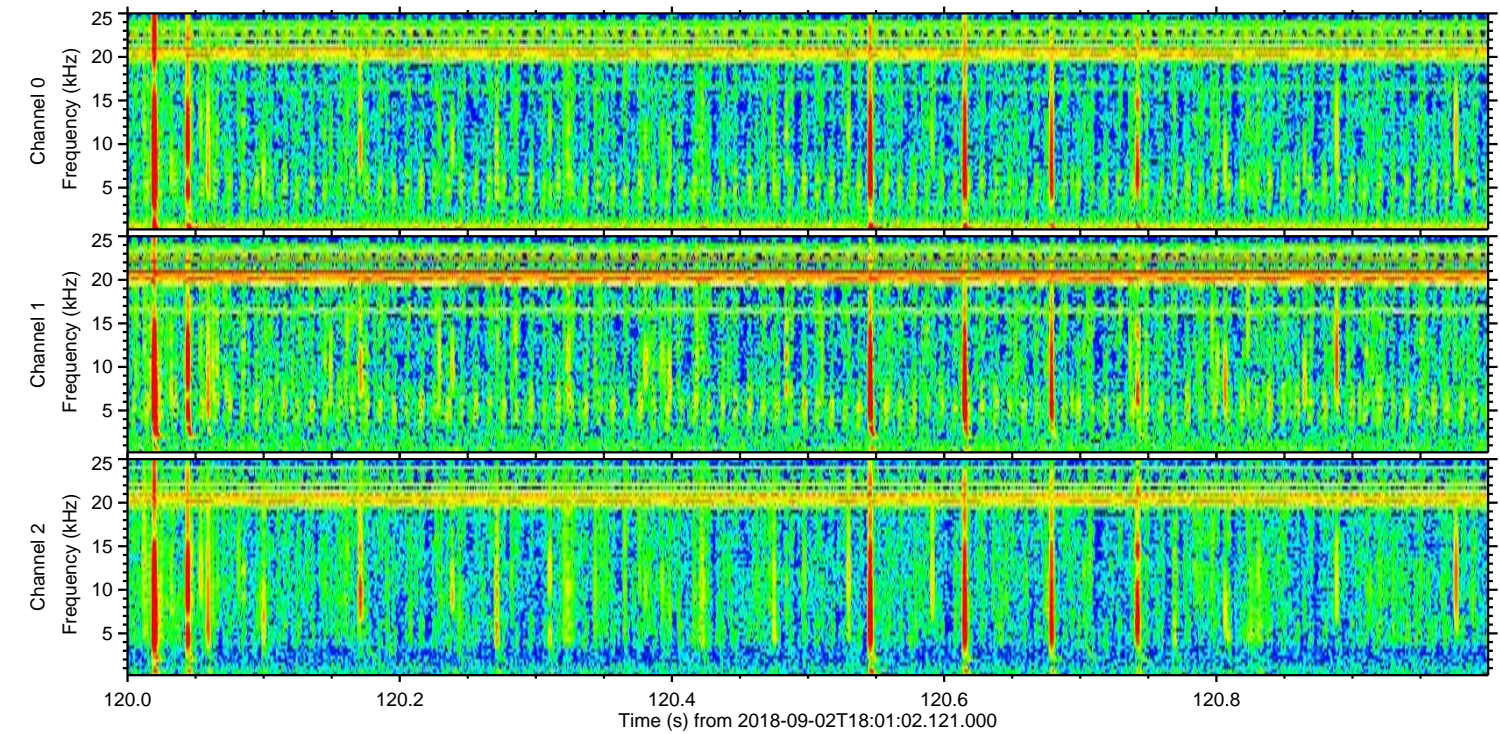
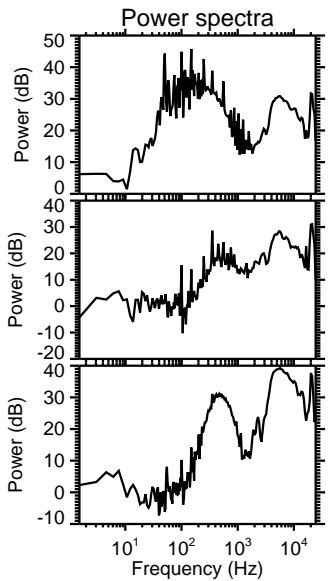
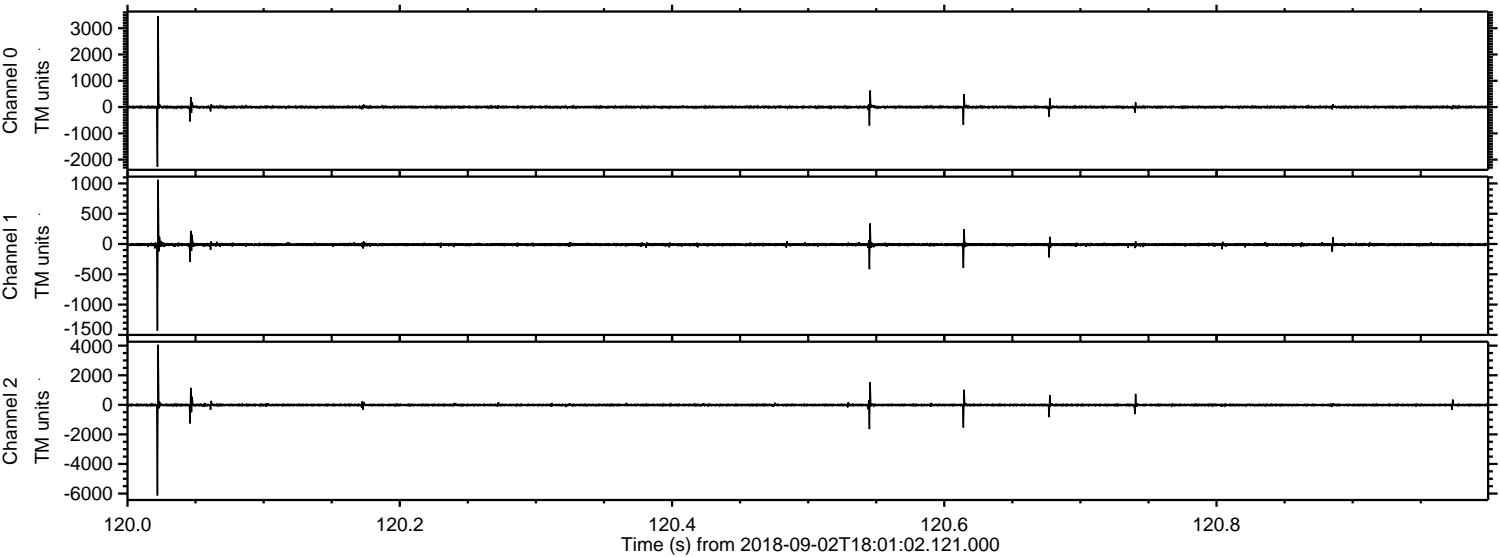



Processed Sun Sep 2 20:09:16 2018 by ELM ver.2012-10-06 from 001\_\_elm20180902\_180101\_\_dat00.bin

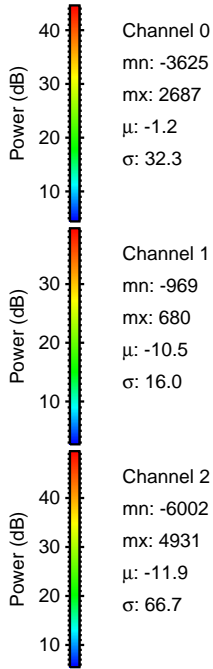
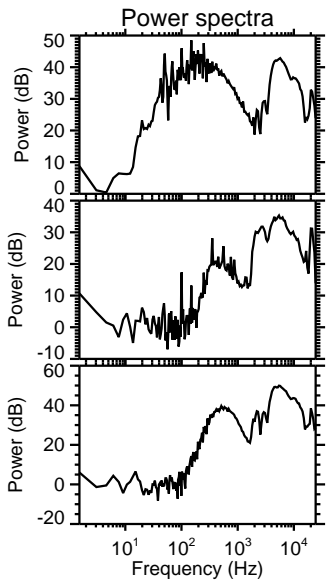
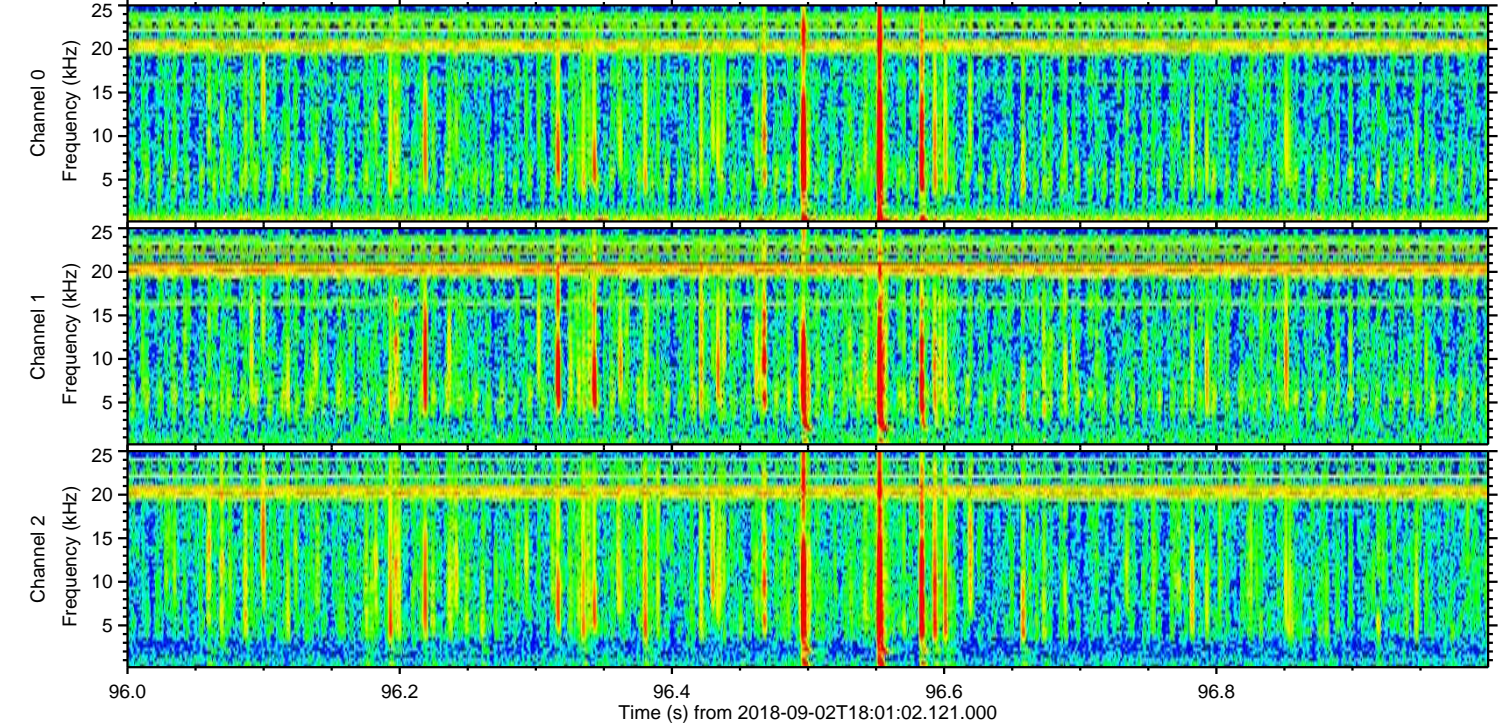
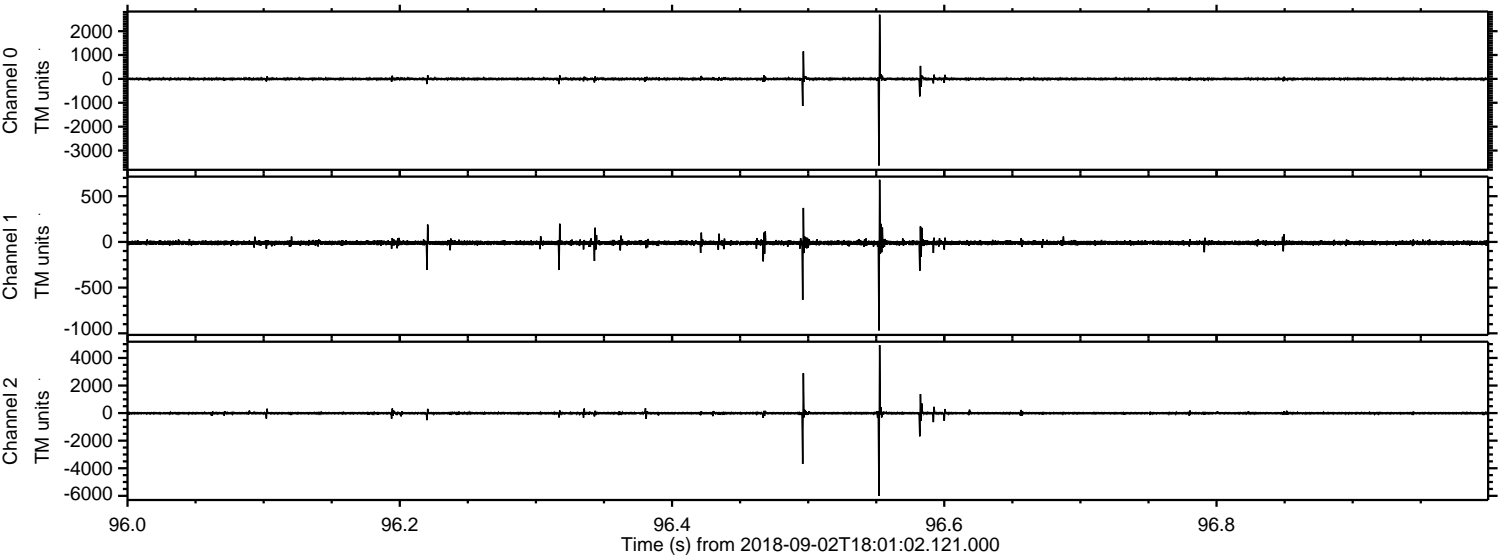



ELMAVAN 3D WAVEFORMS (Measured data sampled at 50 kHz) 51000 packets of 144 samples from 2018-09-02T18:01:02.121.000. Part 6/147

Processed Sun Sep 2 20:09:16 2018 by ELM ver.2012-10-06 from 001\_\_elm20180902\_180101\_\_dat00.bin

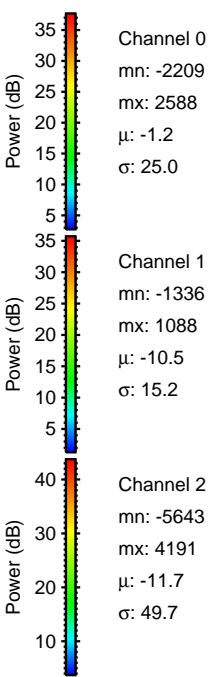
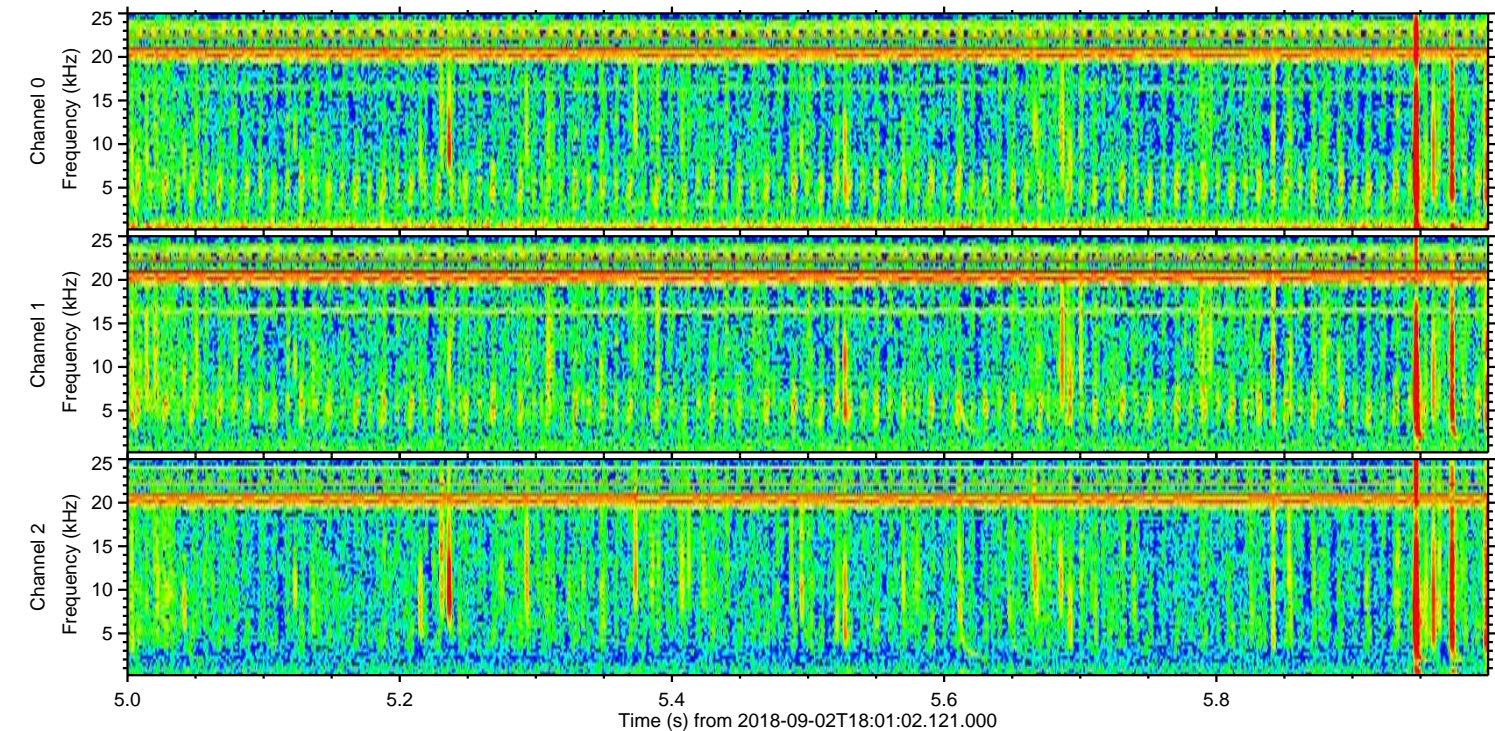
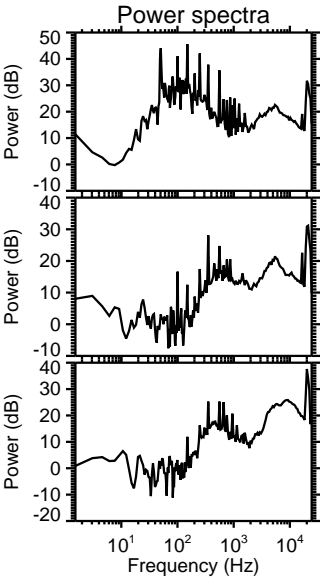
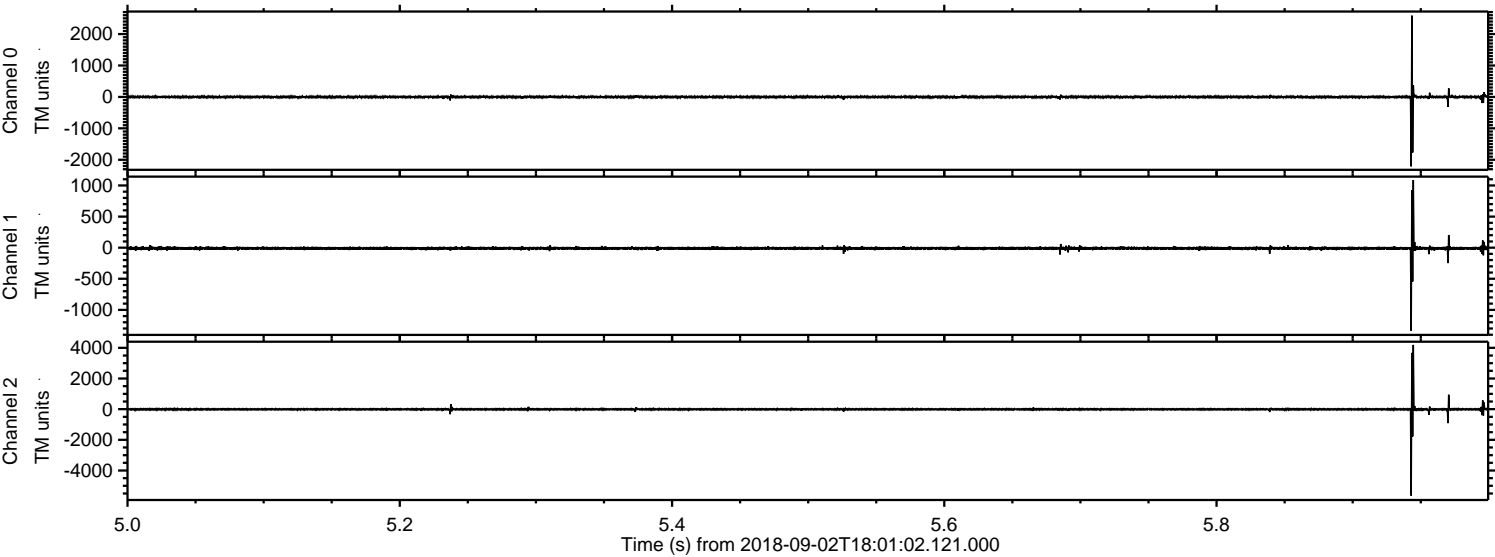



Processed Sun Sep 2 20:09:17 2018 by ELM ver.2012-10-06 from 001\_\_elm20180902\_180101\_\_dat00.bin

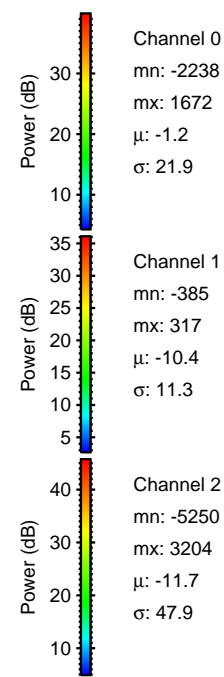
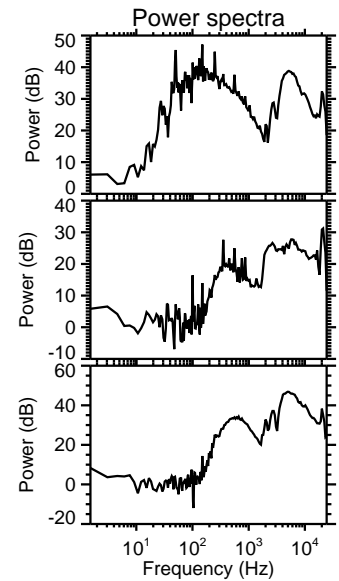
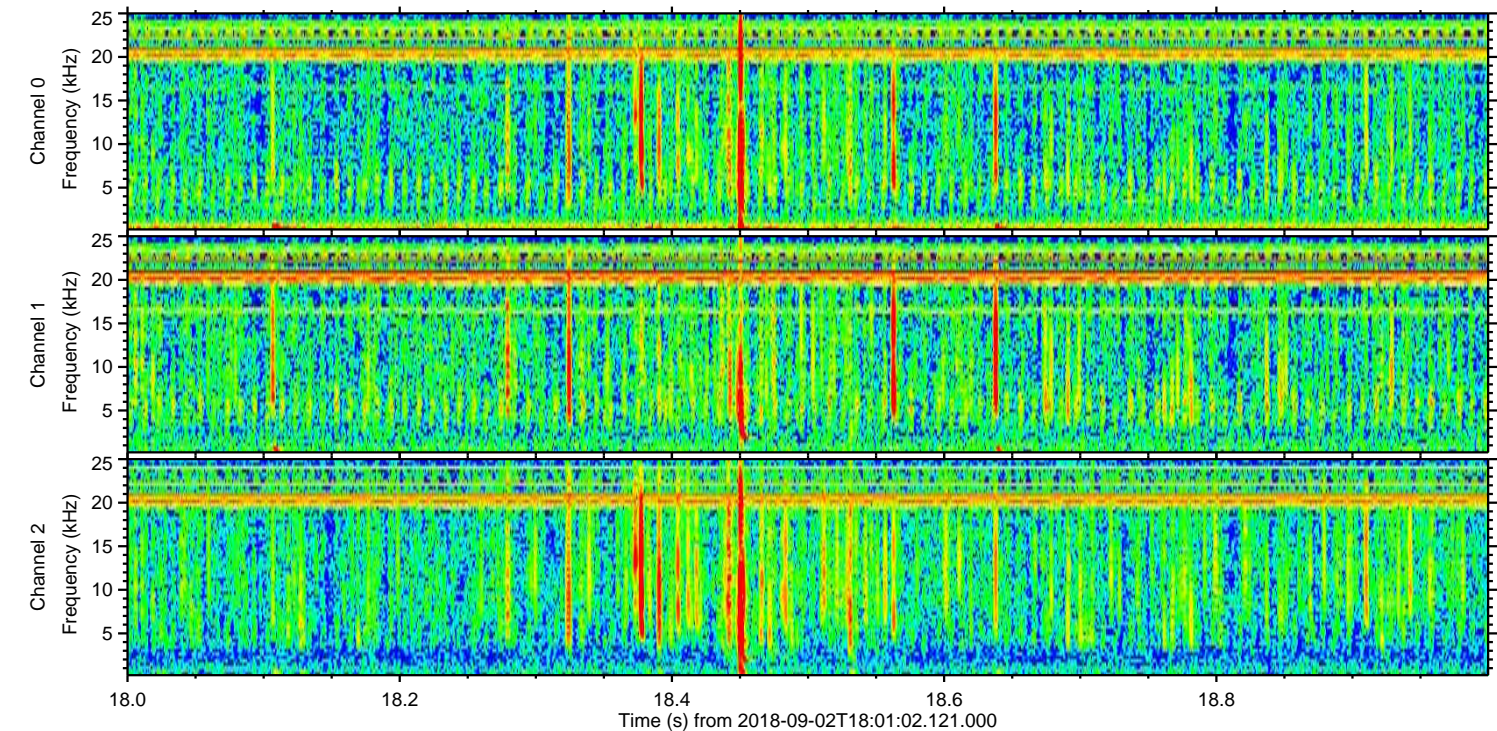
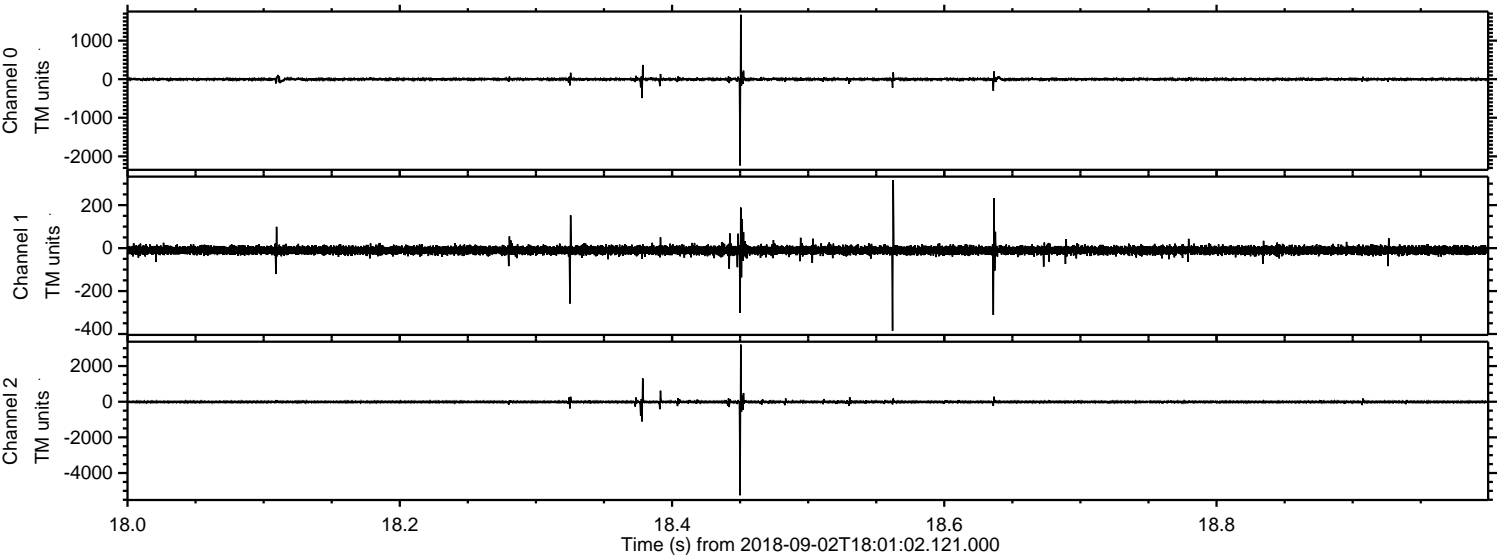



Processed Sun Sep 2 20:09:17 2018 by ELM ver.2012-10-06 from 001\_\_elm20180902\_180101\_\_dat00.bin

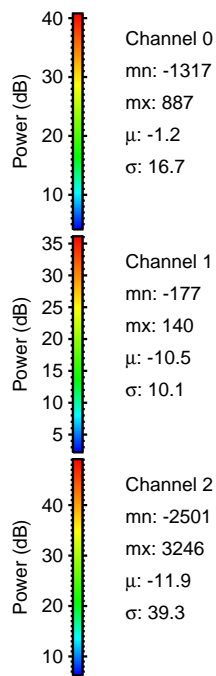
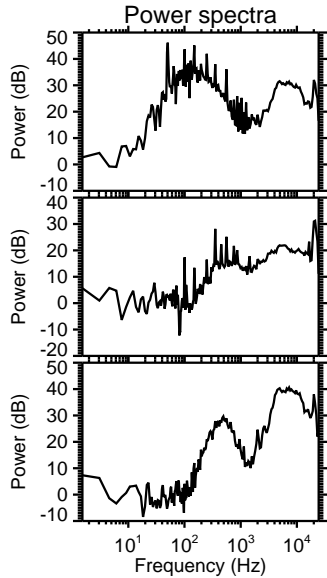
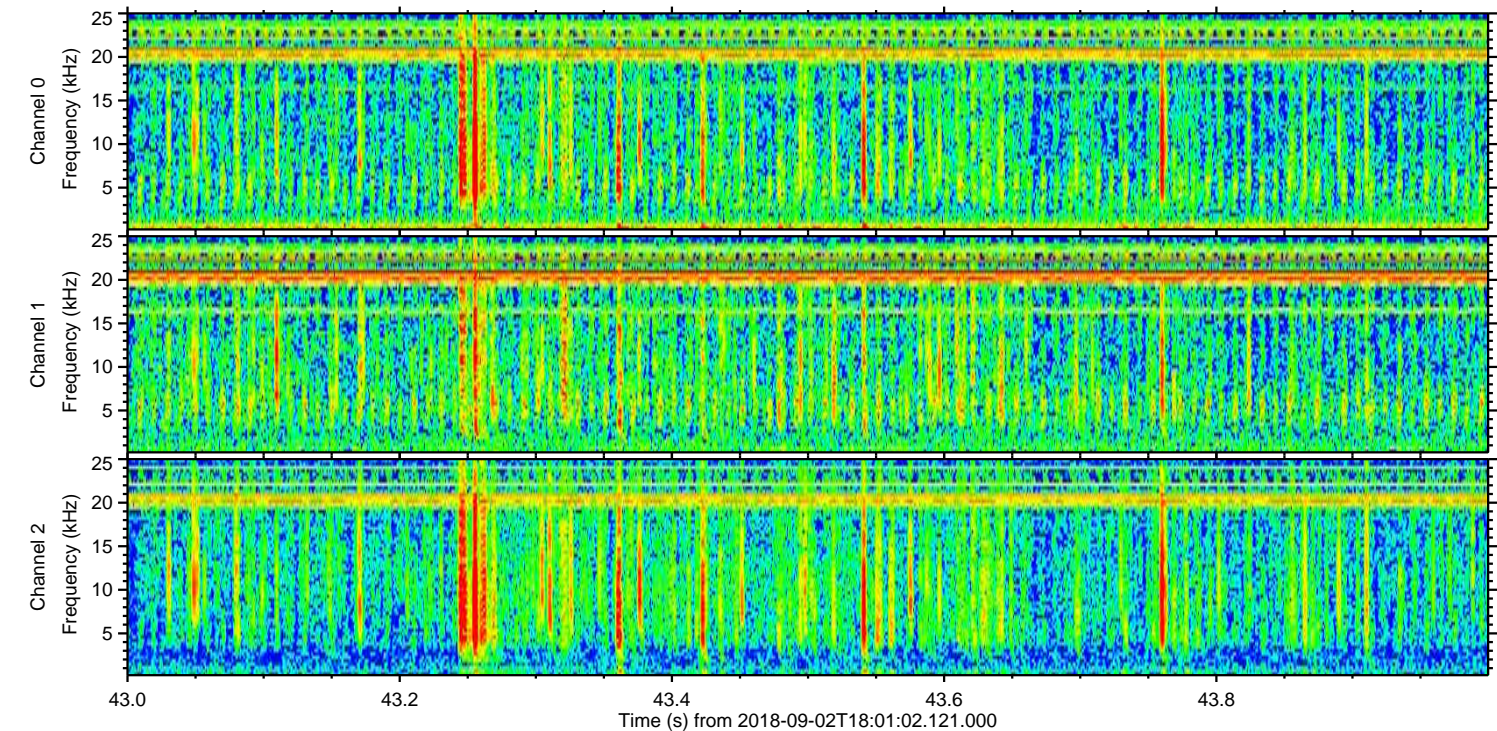
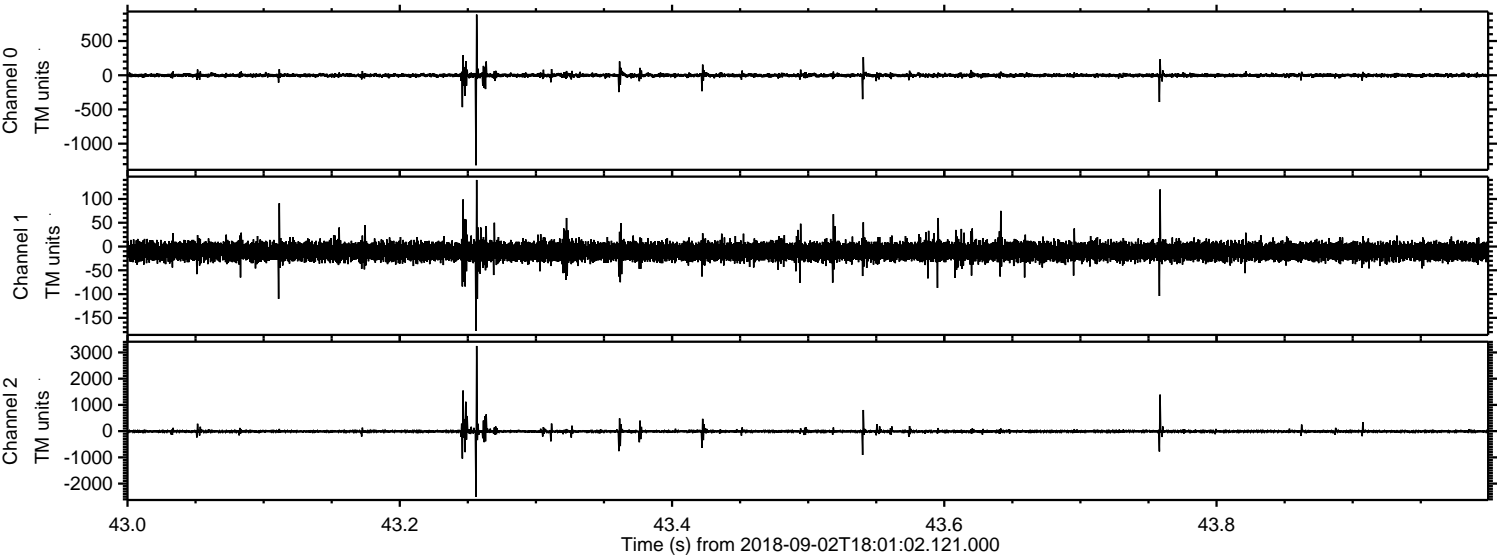

Power spectra

Channel 0  
mn: -1317  
mx: 887  
 $\mu$ : -1.2  
 $\sigma$ : 16.7

Channel 1  
mn: -177  
mx: 140  
 $\mu$ : -10.5  
 $\sigma$ : 10.1

Channel 2  
mn: -2501  
mx: 3246  
 $\mu$ : -11.9  
 $\sigma$ : 39.3



Processed Sun Sep 2 20:09:18 2018 by ELM ver.2012-10-06 from 001\_\_elm20180902\_180101\_\_dat00.bin

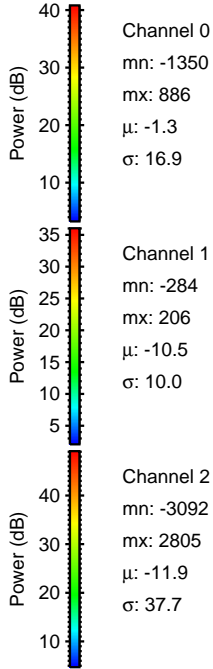
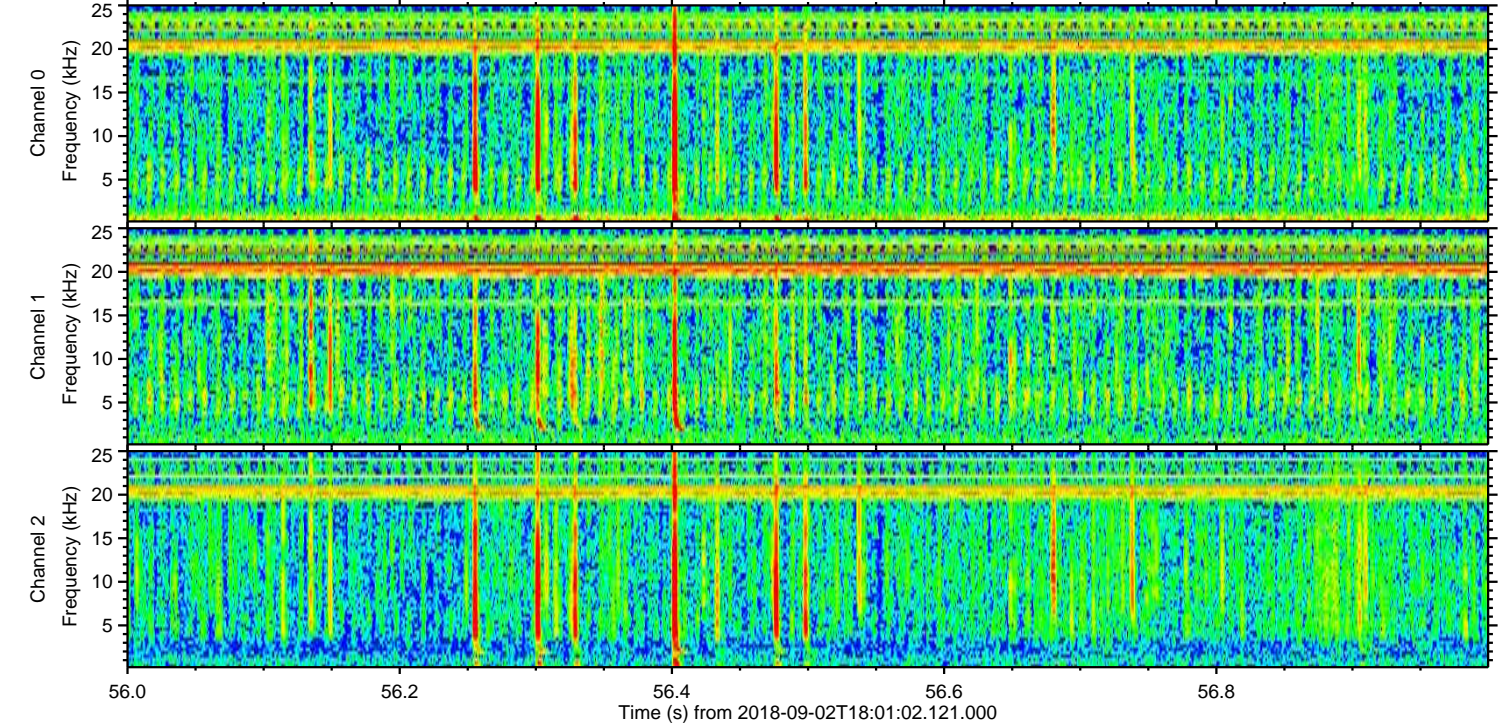
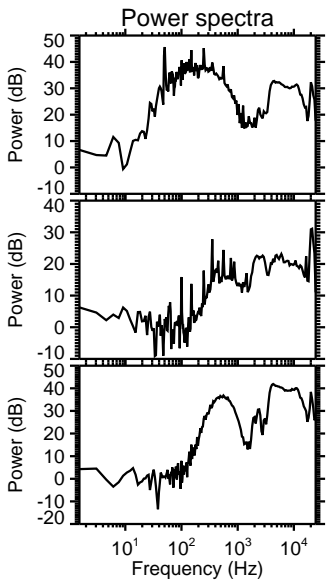
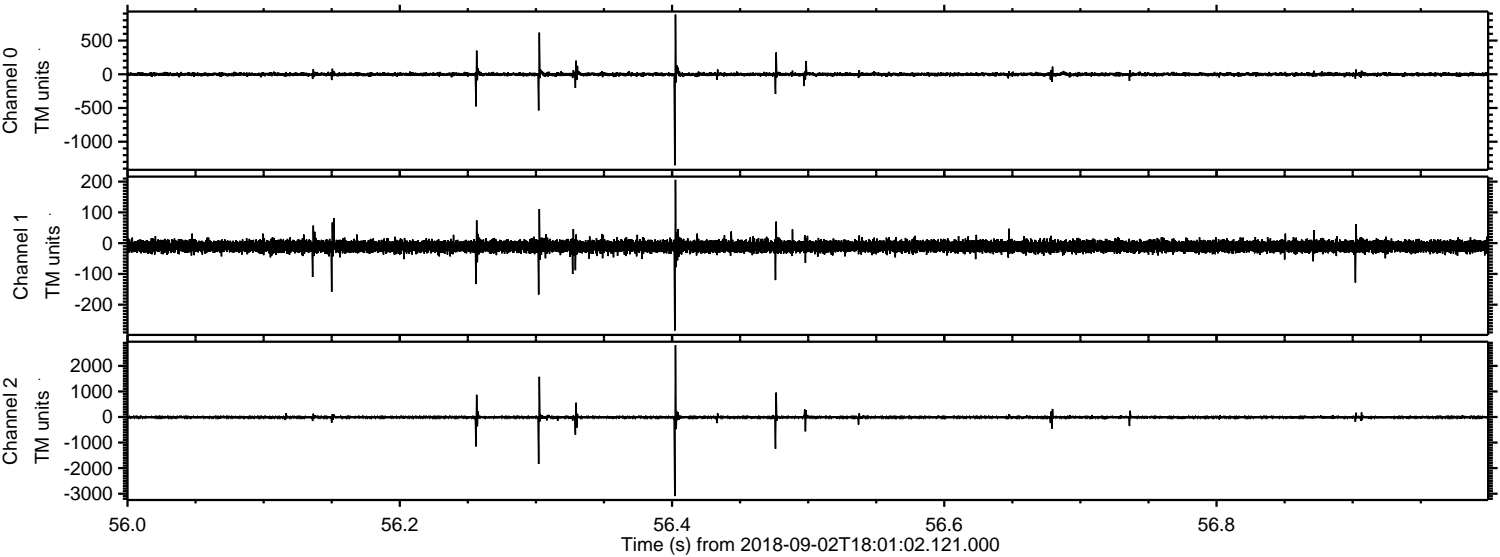



Processed Sun Sep 2 20:09:19 2018 by ELM ver.2012-10-06 from 001\_\_elm20180902\_180101\_\_dat00.bin

