

ELMAVAN 3D WAVEFORMS (Measured data sampled at 50 kHz) 51000 packets of 144 samples from 2018-09-02T15:15:55.661.000.

Processed Sun Sep 2 17:23:27 2018 by ELM ver.2012-10-06 from 001__elm20180902_151554__dat00.bin

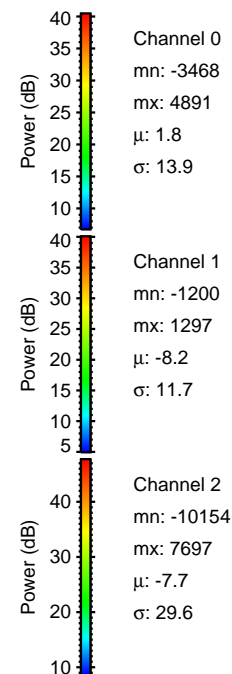
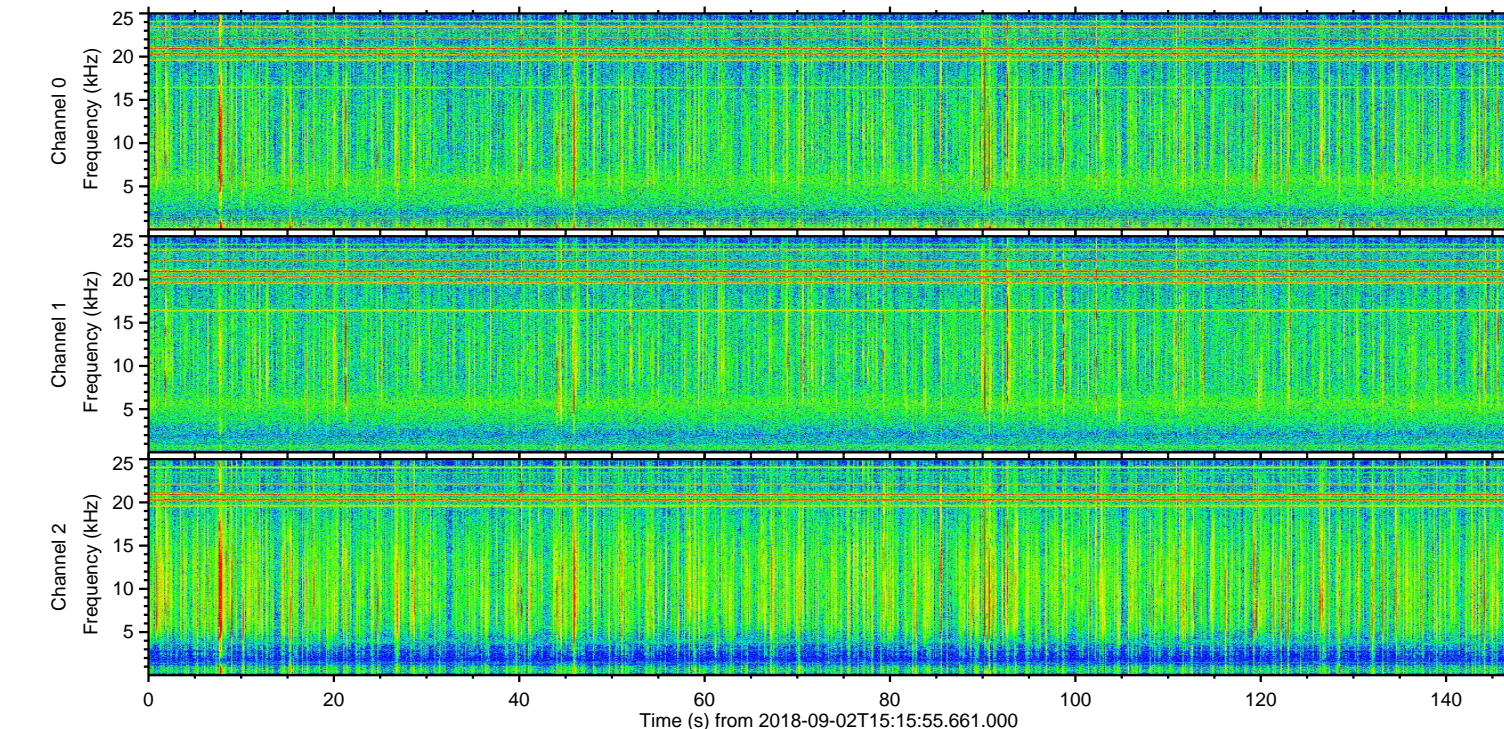
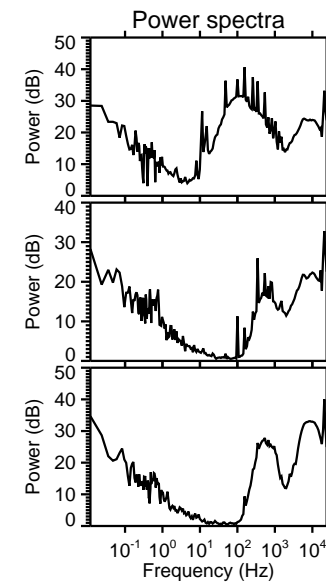
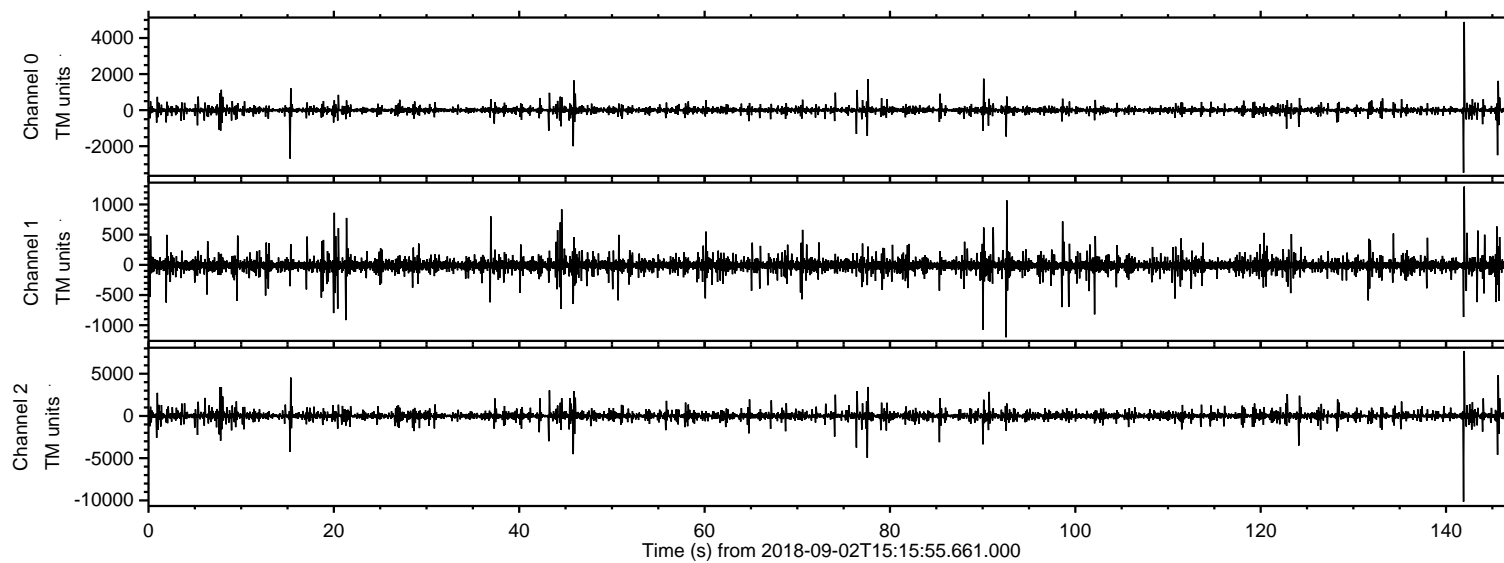

ELMAVAN 3D WAVEFORMS (Measured data sampled at 50 kHz) 51000 packets of 144 samples from 2018-09-02T15:15:55.661.000. Part 142/147

Processed Sun Sep 2 17:23:34 2018 by ELM ver.2012-10-06 from 001__elm20180902_151554__dat00.bin

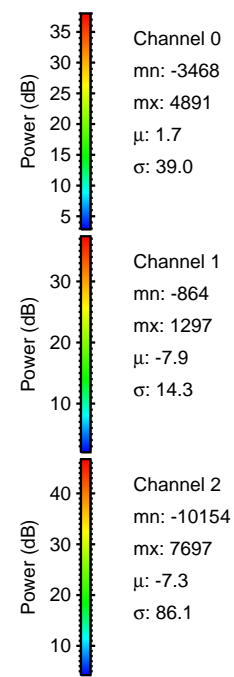
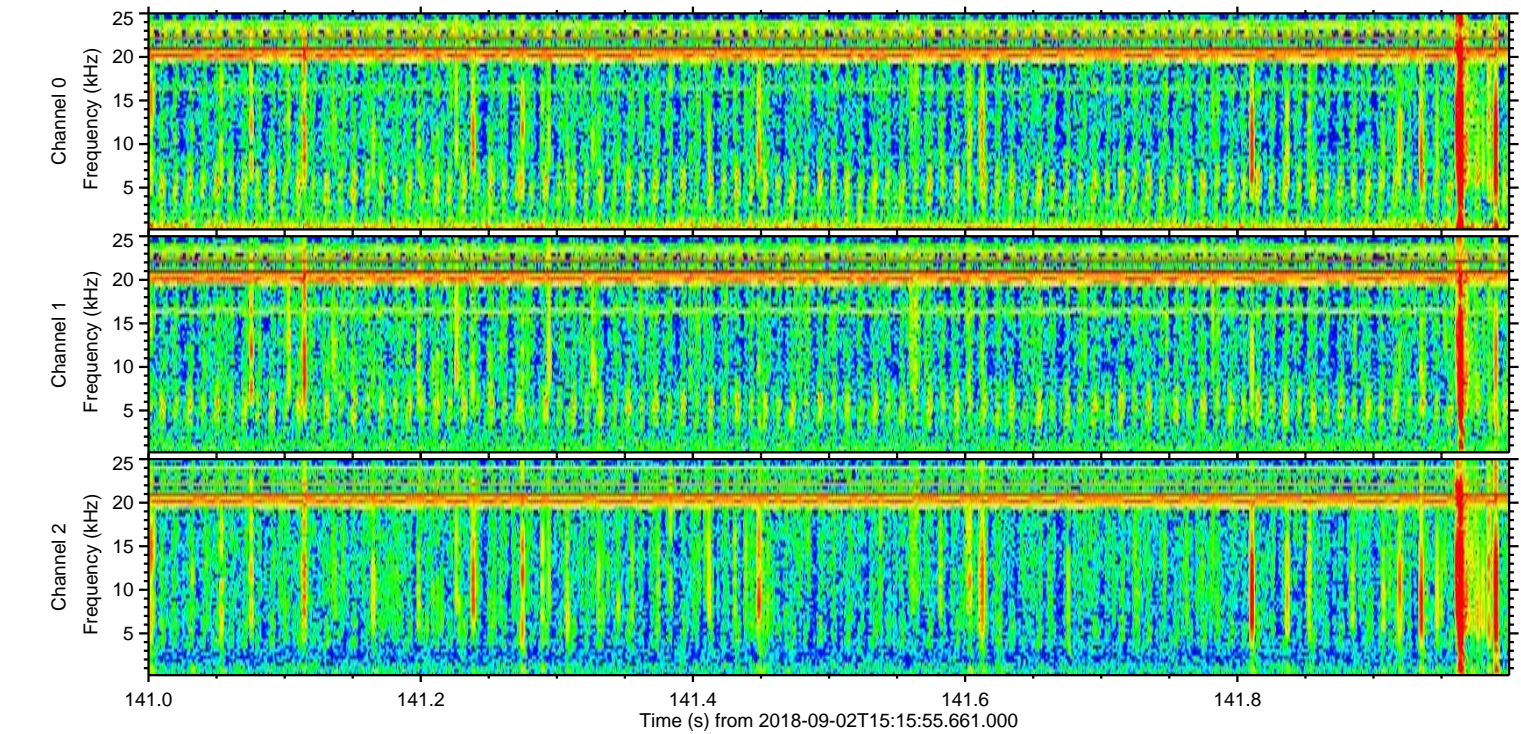
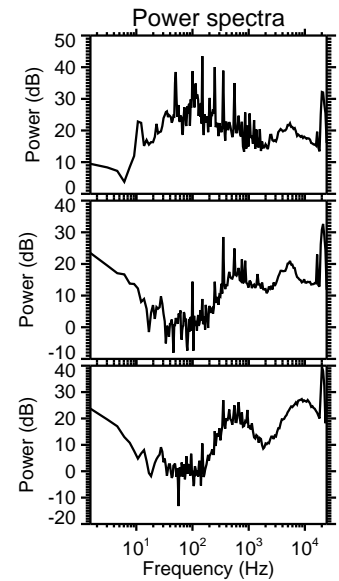
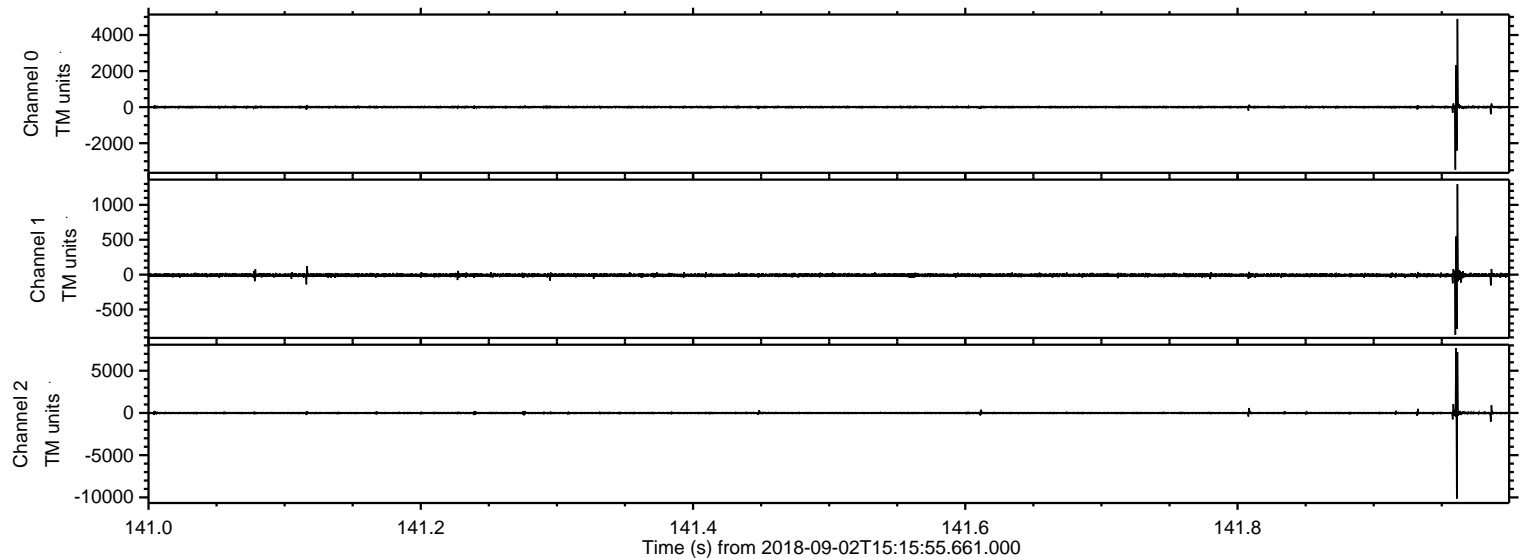

Processed Sun Sep 2 17:23:35 2018 by ELM ver.2012-10-06 from 001__elm20180902_151554__dat00.bin

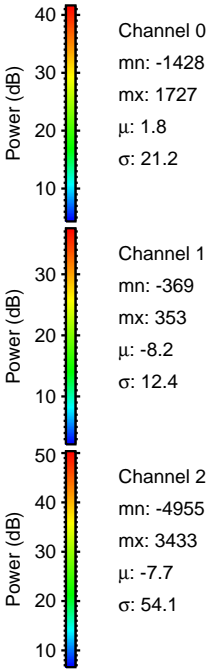
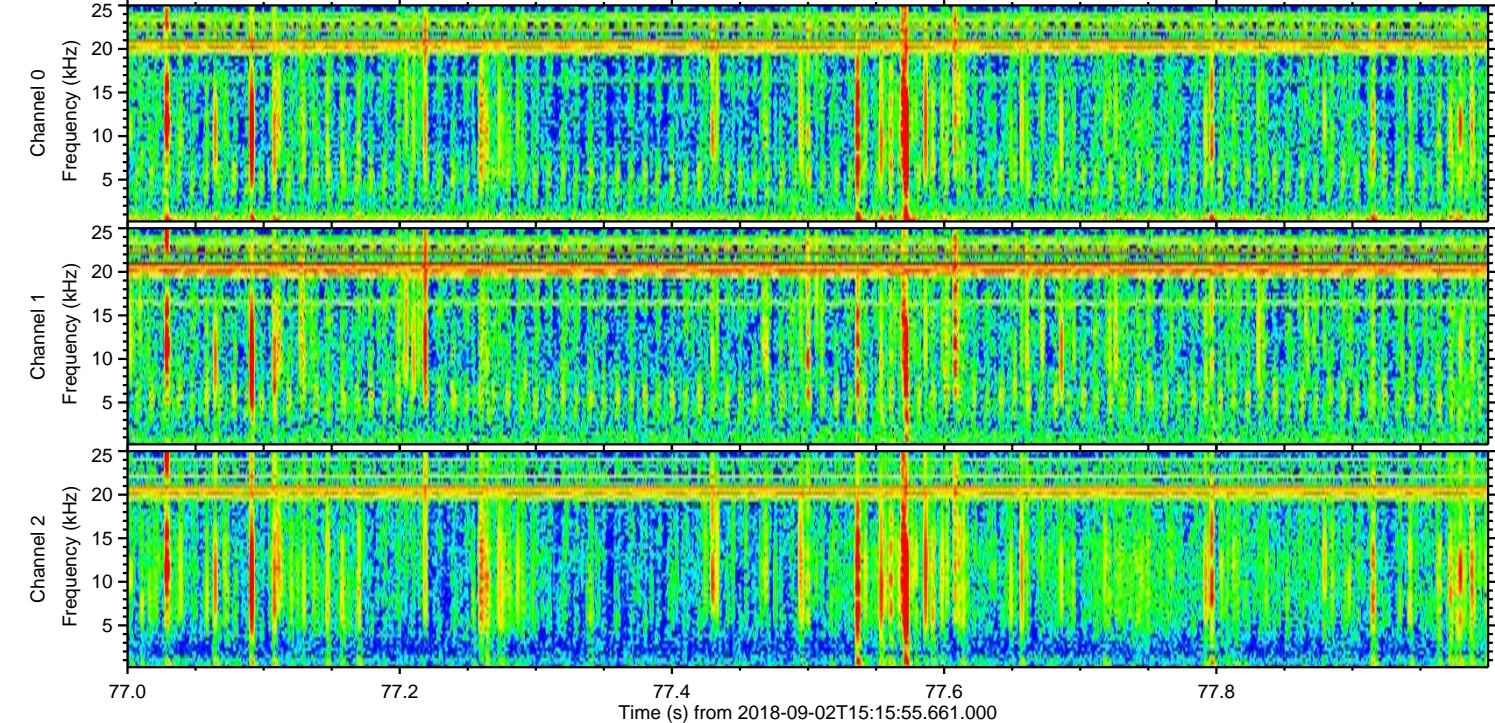
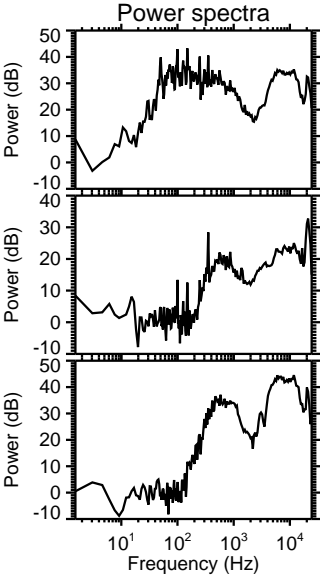
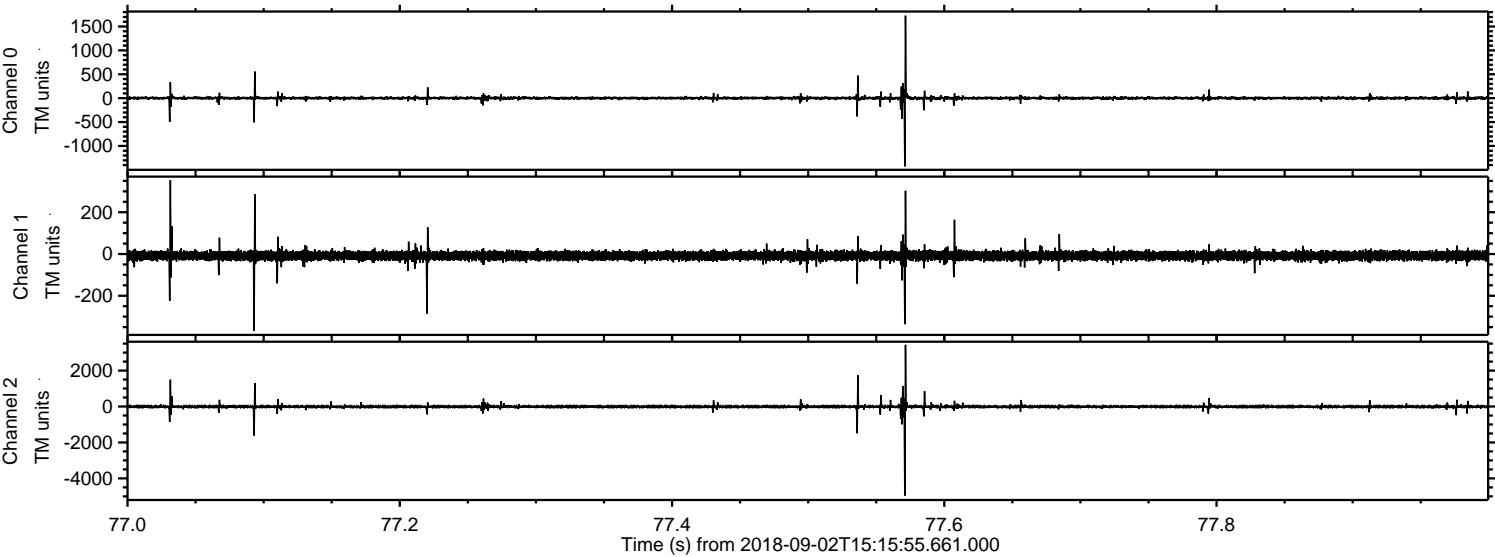

ELMAVAN 3D WAVEFORMS (Measured data sampled at 50 kHz) 51000 packets of 144 samples from 2018-09-02T15:15:55.661.000. Part 146/147

Processed Sun Sep 2 17:23:35 2018 by ELM ver.2012-10-06 from 001__elm20180902_151554__dat00.bin

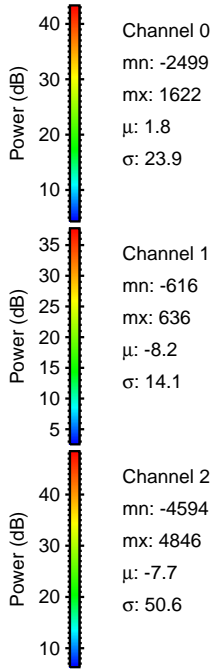
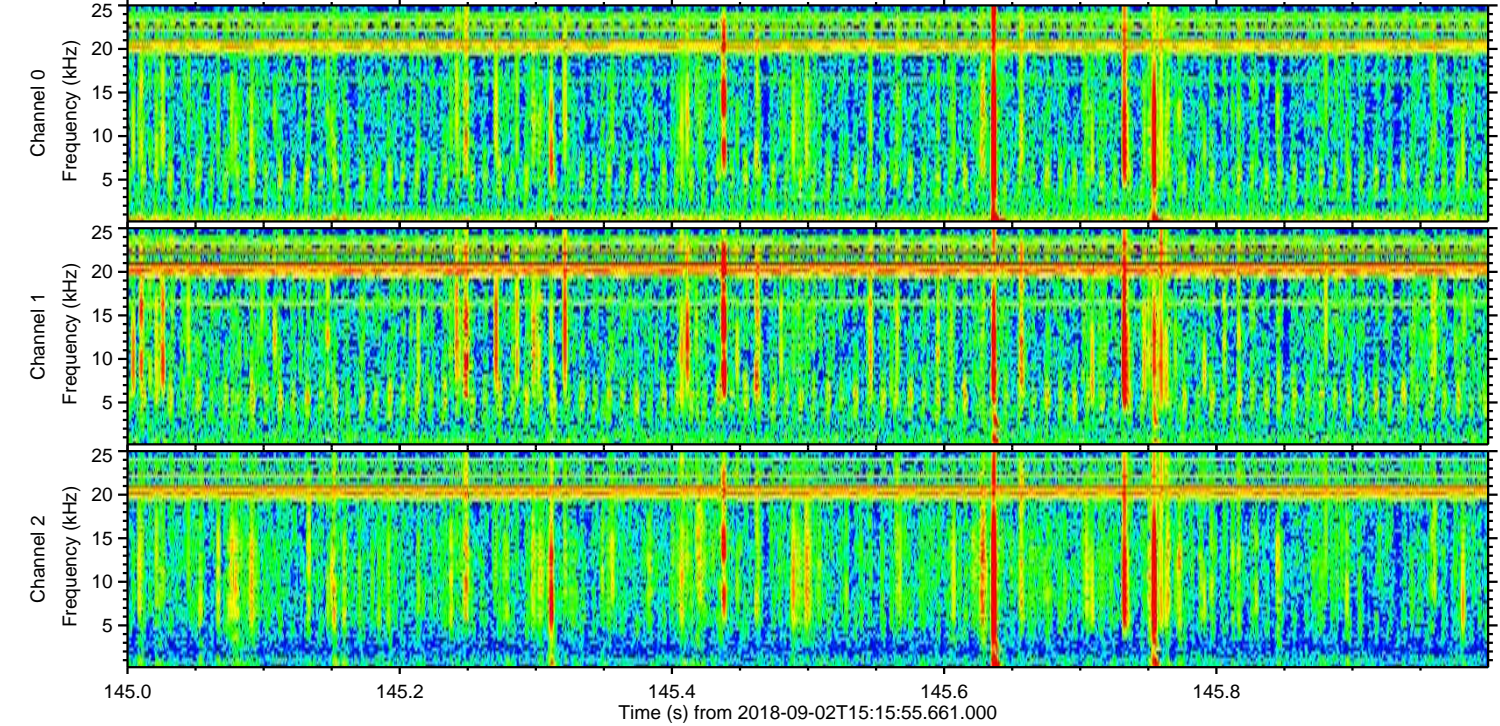
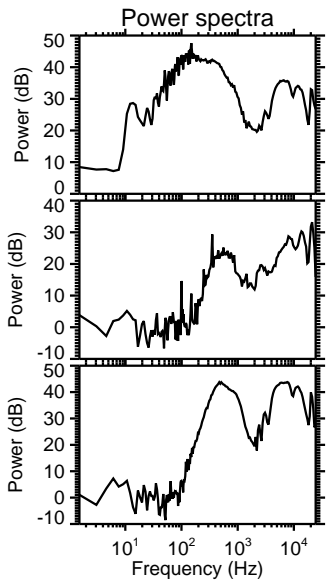
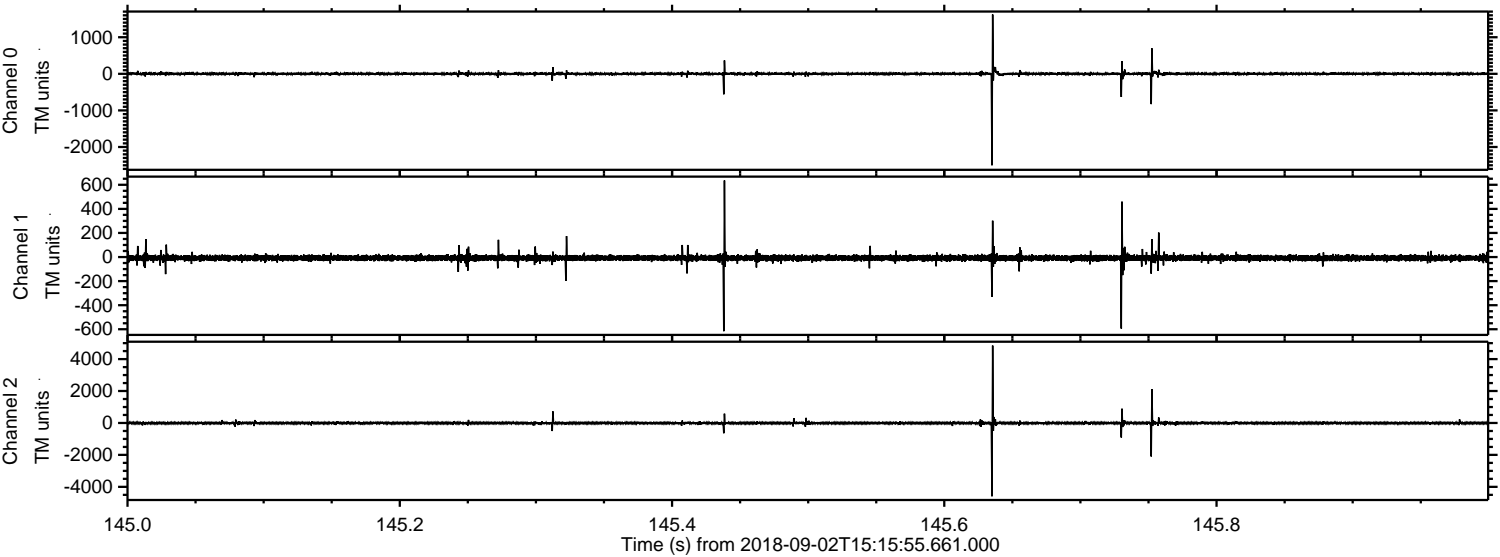

Processed Sun Sep 2 17:23:36 2018 by ELM ver.2012-10-06 from 001__elm20180902_151554__dat00.bin

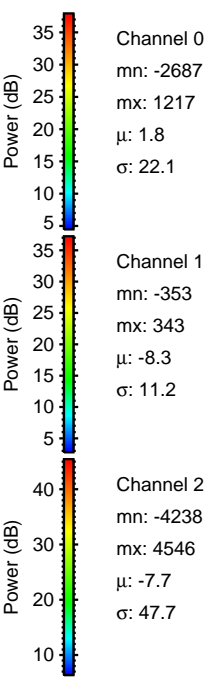
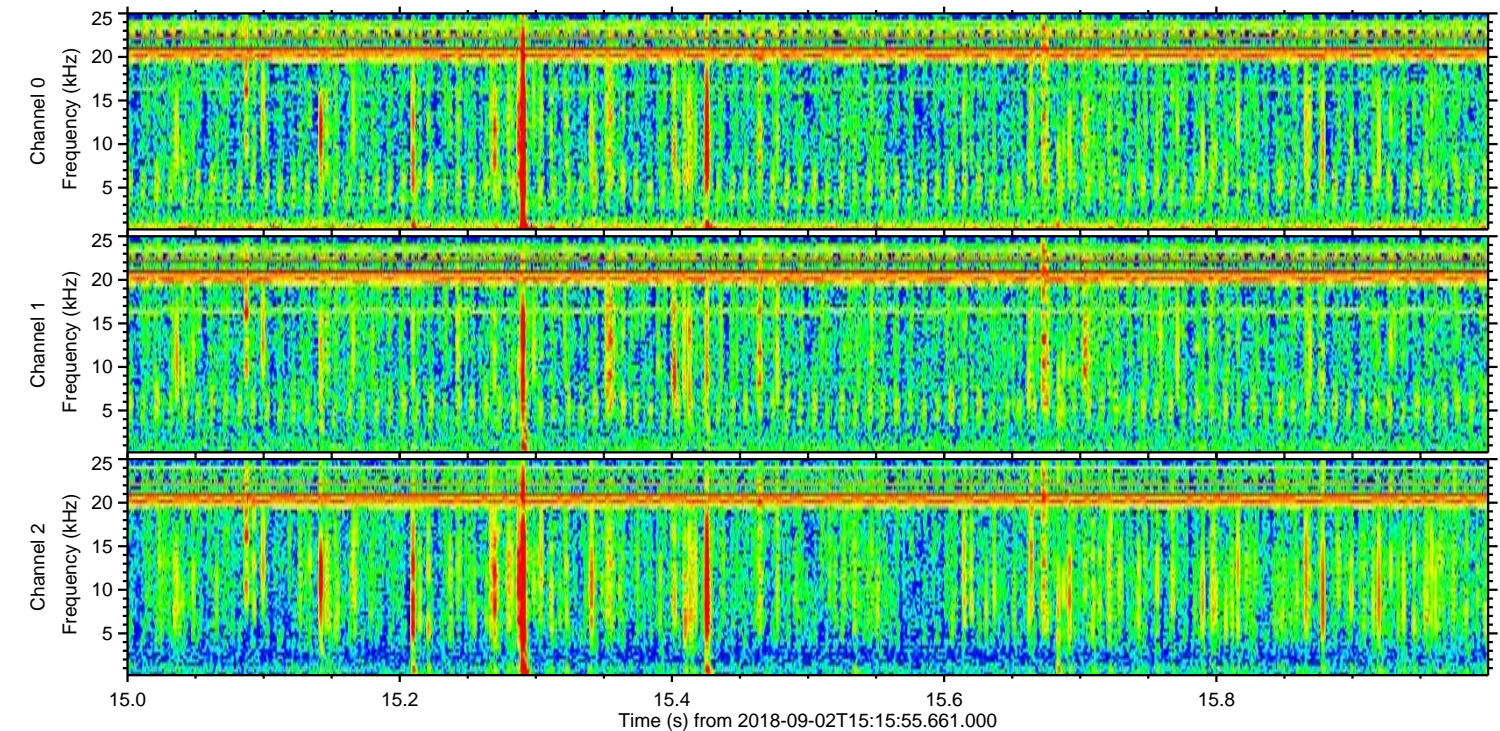
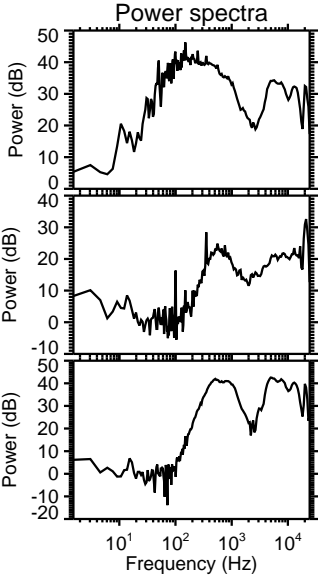
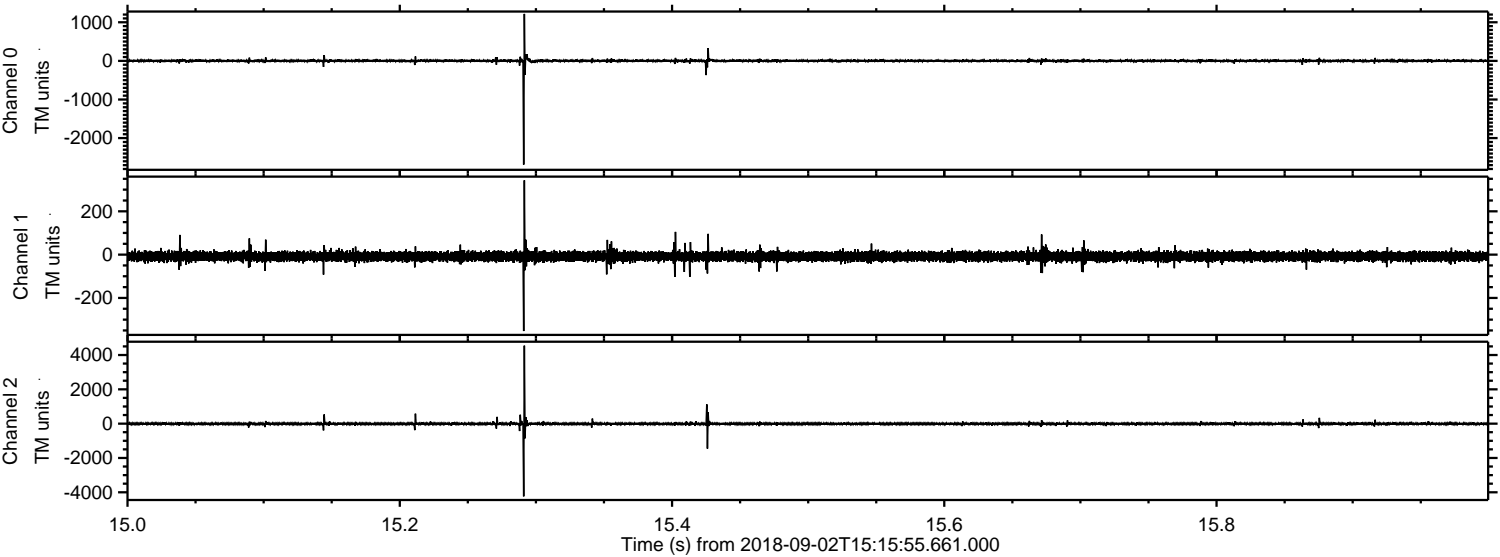

Processed Sun Sep 2 17:23:37 2018 by ELM ver.2012-10-06 from 001__elm20180902_151554__dat00.bin

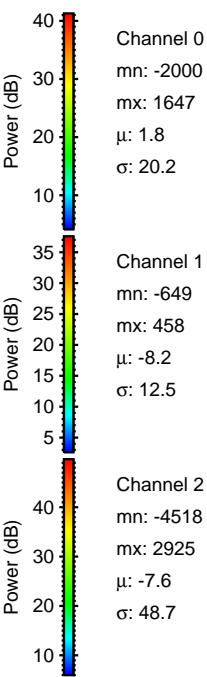
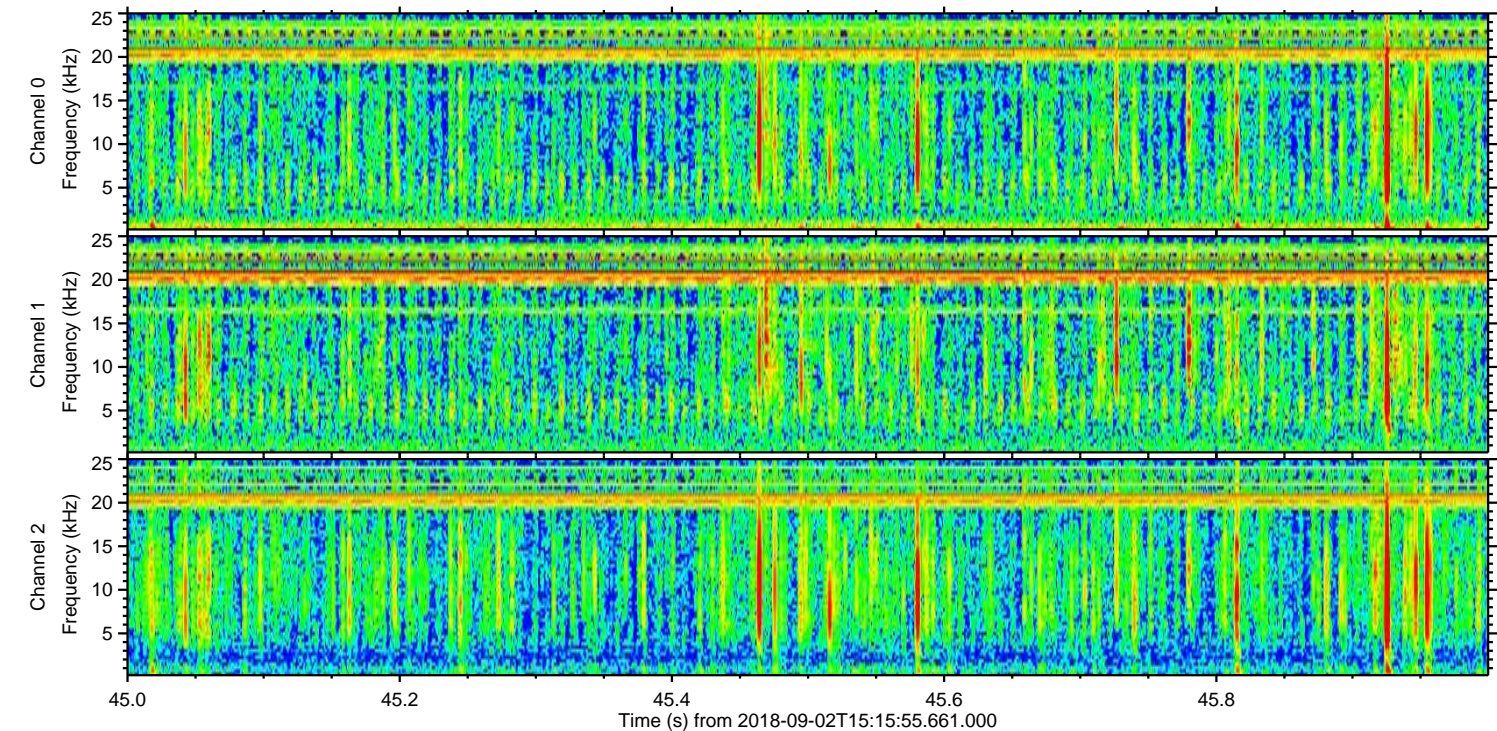
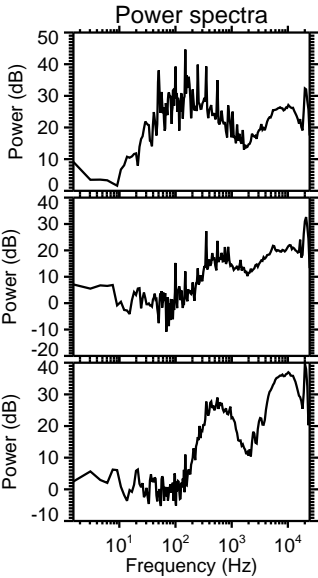
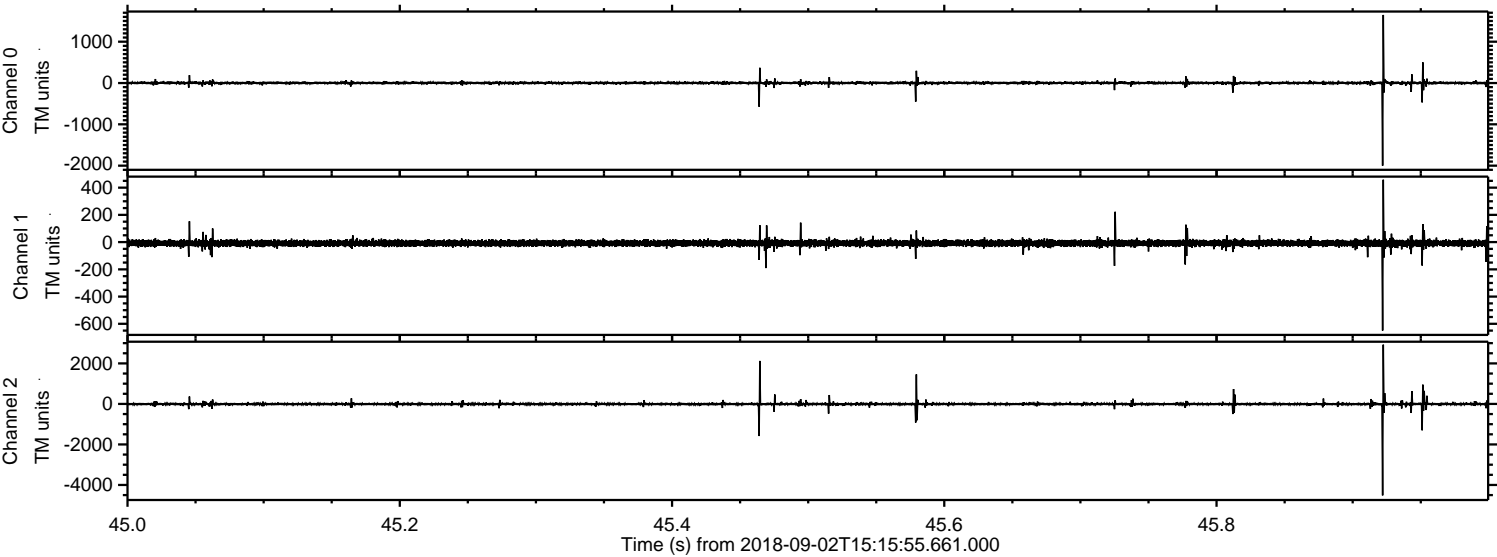

Processed Sun Sep 2 17:23:38 2018 by ELM ver.2012-10-06 from 001__elm20180902_151554__dat00.bin

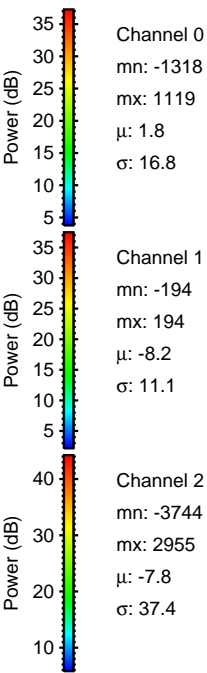
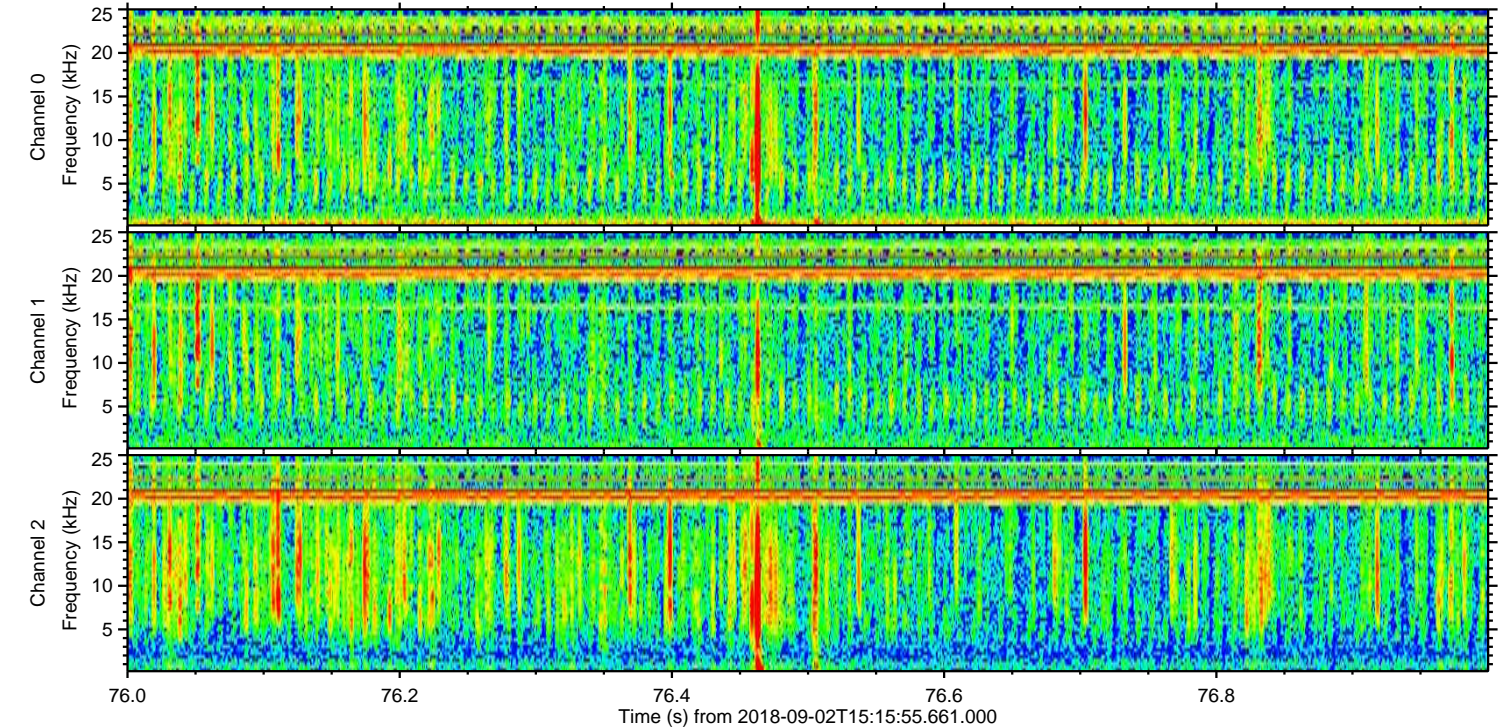
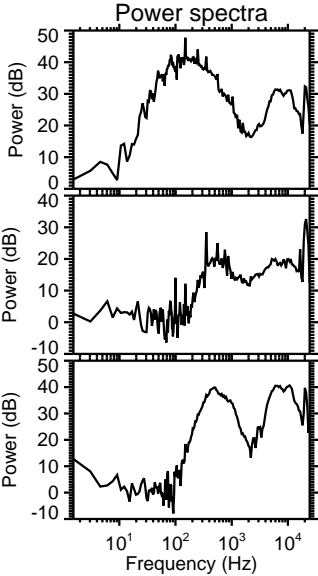
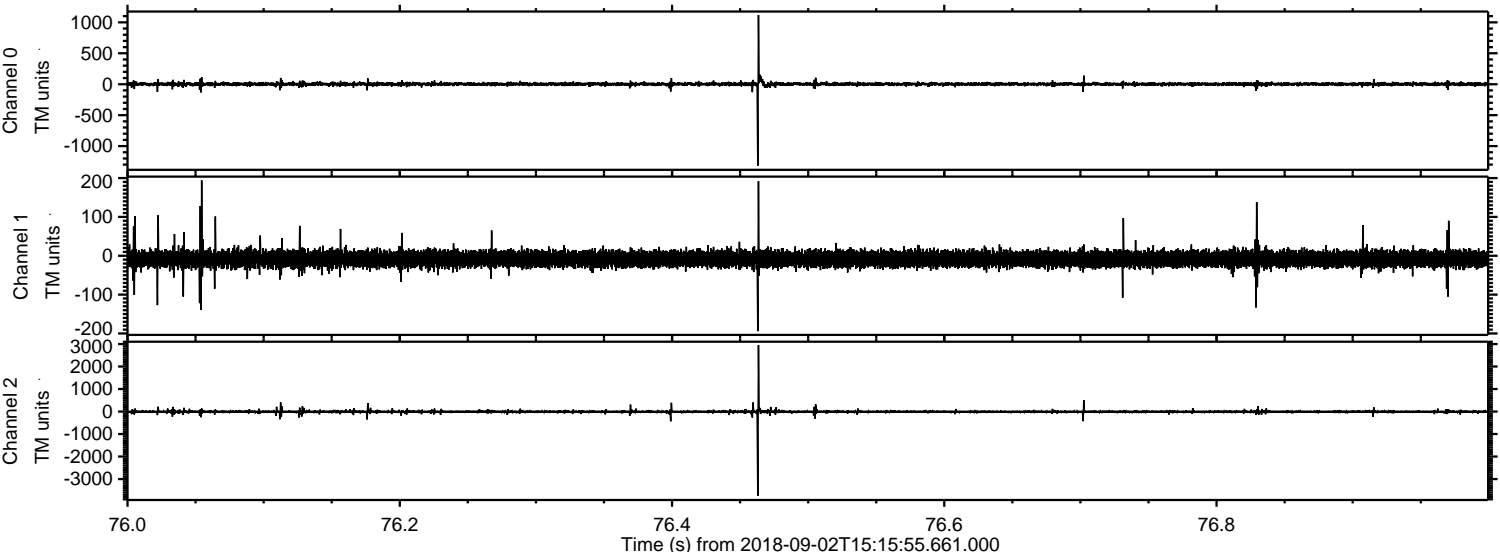

ELMAVAN 3D WAVEFORMS (Measured data sampled at 50 kHz) 51000 packets of 144 samples from 2018-09-02T15:15:55.661.000. Part 125/147

Processed Sun Sep 2 17:23:38 2018 by ELM ver.2012-10-06 from 001__elm20180902_151554__dat00.bin

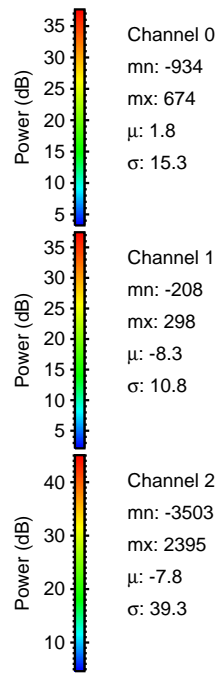
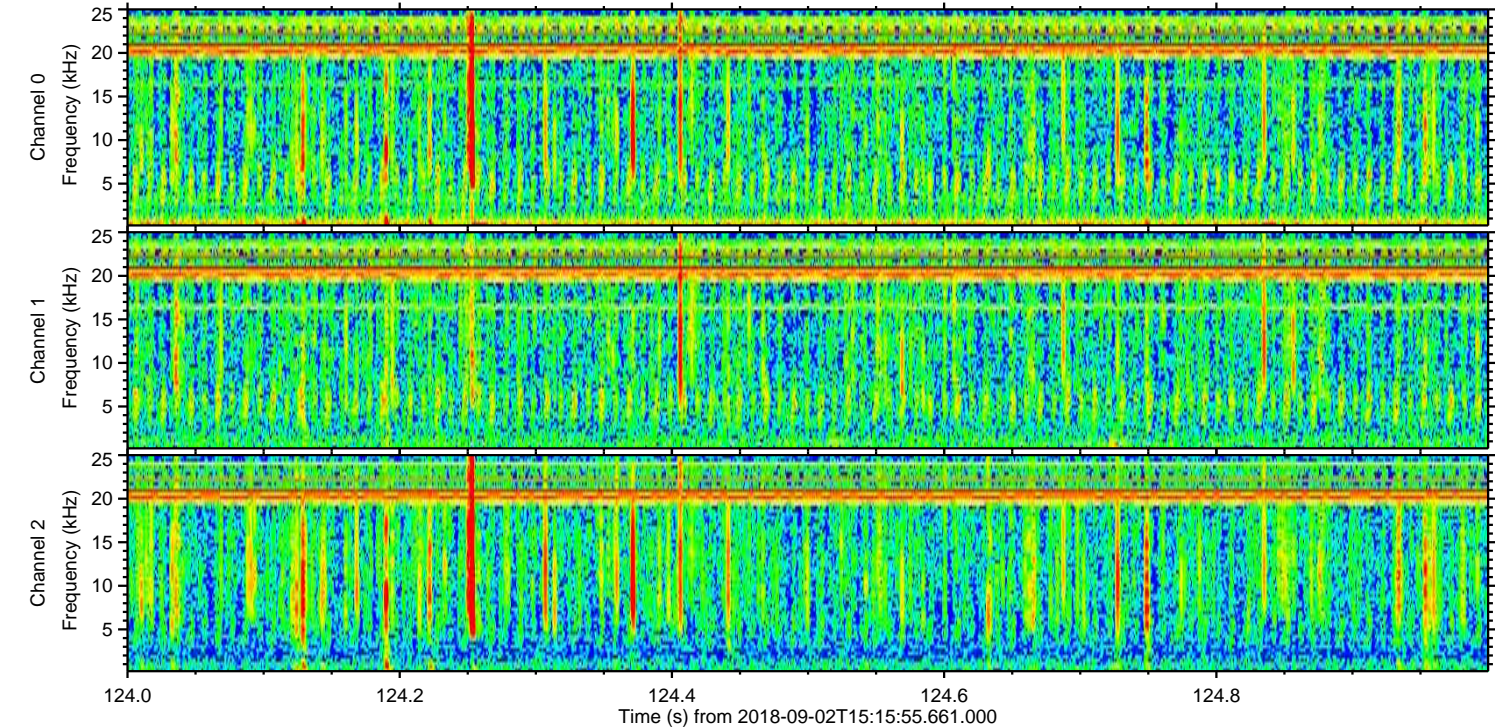
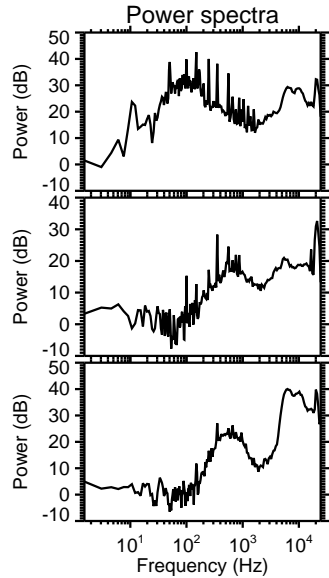
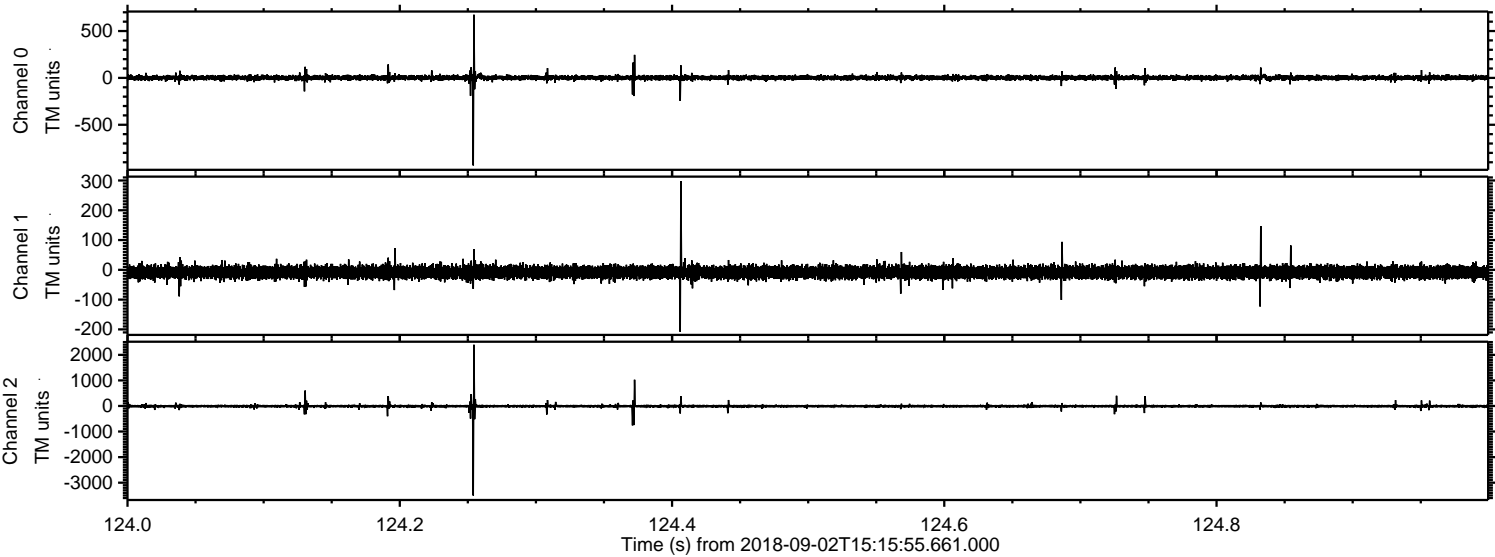

Processed Sun Sep 2 17:23:39 2018 by ELM ver.2012-10-06 from 001__elm20180902_151554__dat00.bin

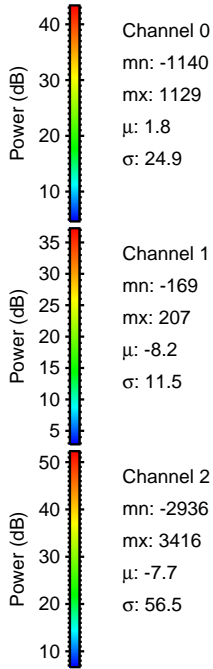
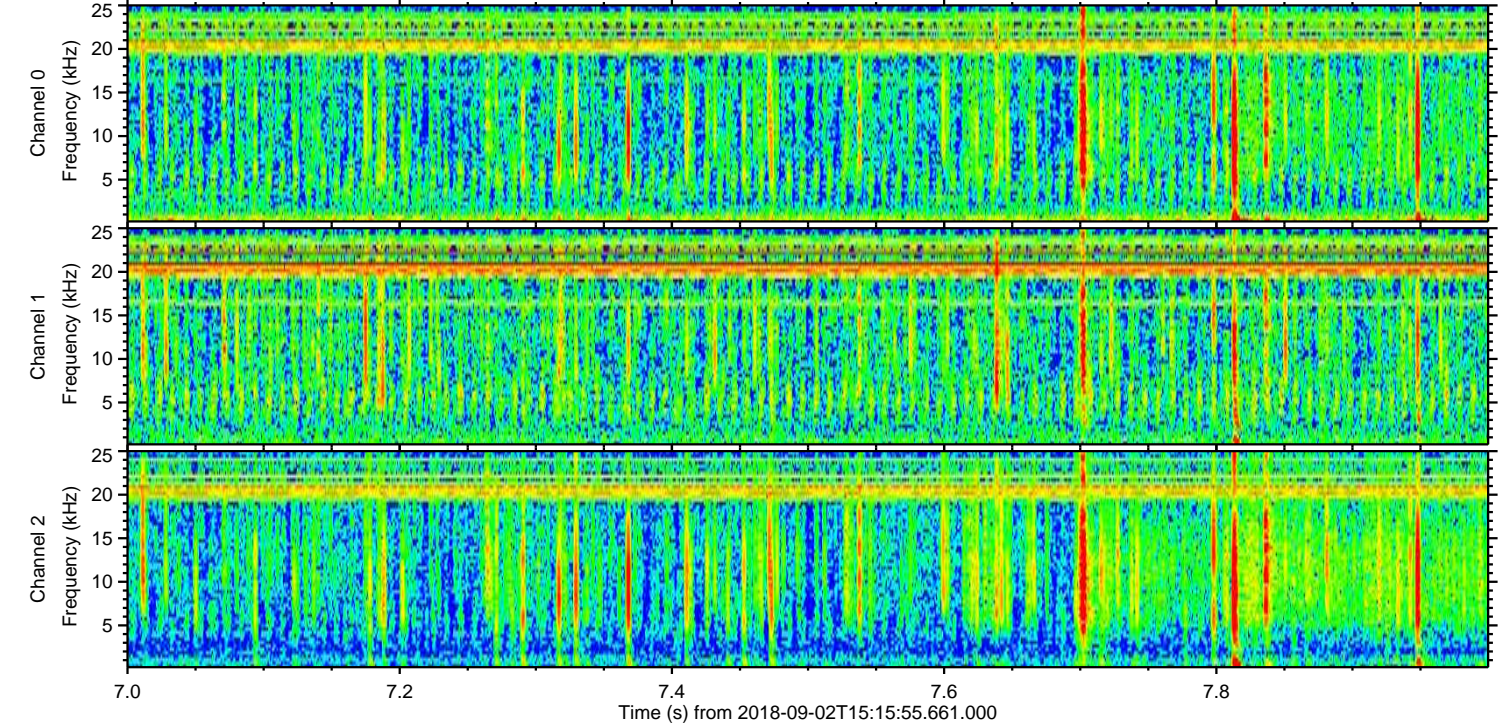
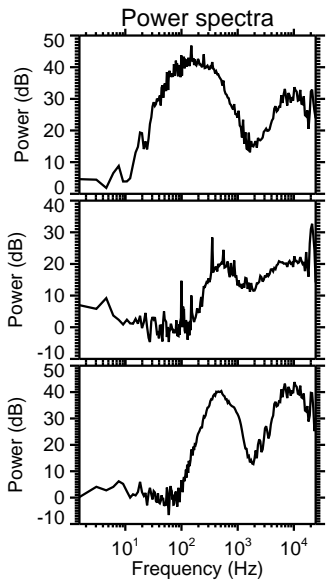
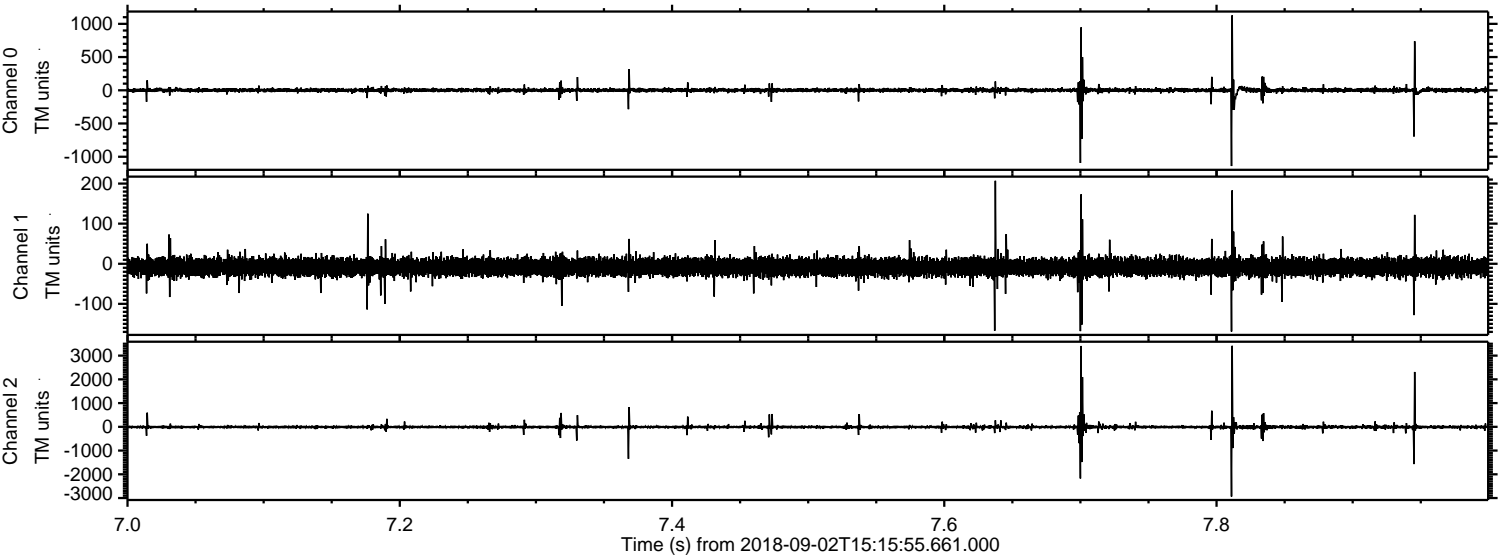

Channel 0
mn: -1140
mx: 1129
 μ : 1.8
 σ : 24.9

Channel 1
mn: -169
mx: 207
 μ : -8.2
 σ : 11.5

Channel 2
mn: -2936
mx: 3416
 μ : -7.7
 σ : 56.5

Processed Sun Sep 2 17:23:40 2018 by ELM ver.2012-10-06 from 001__elm20180902_151554__dat00.bin

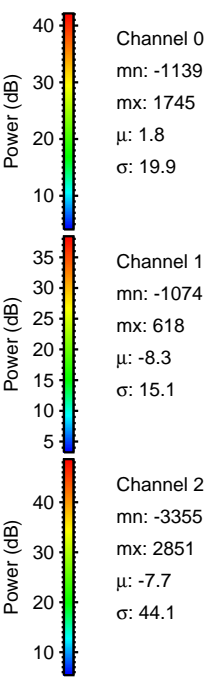
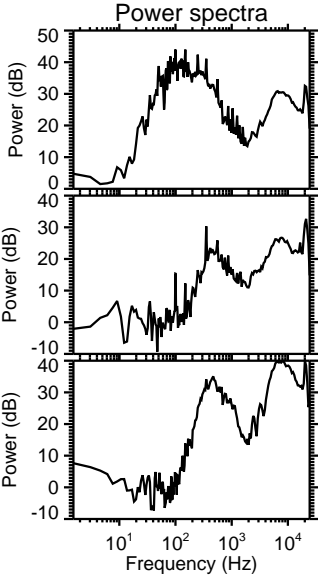
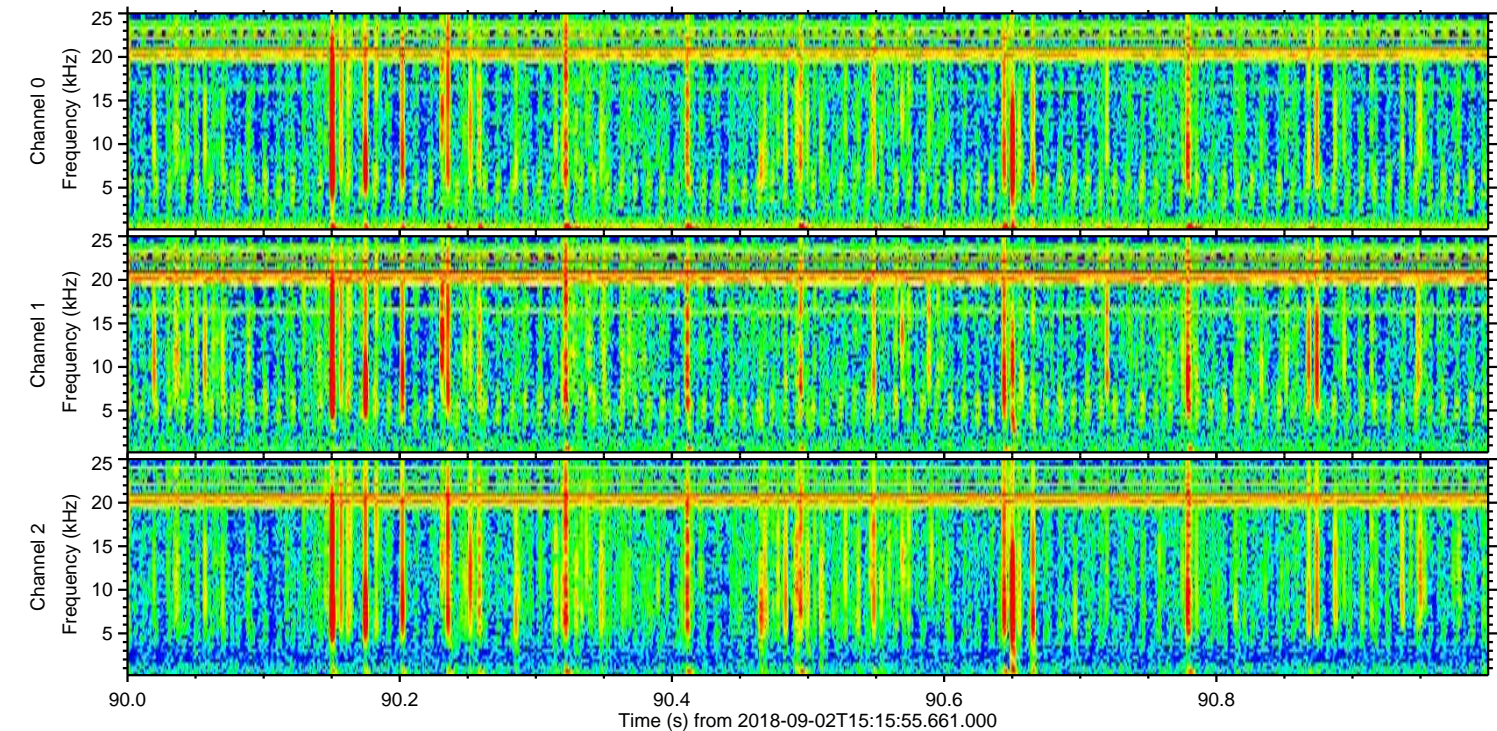
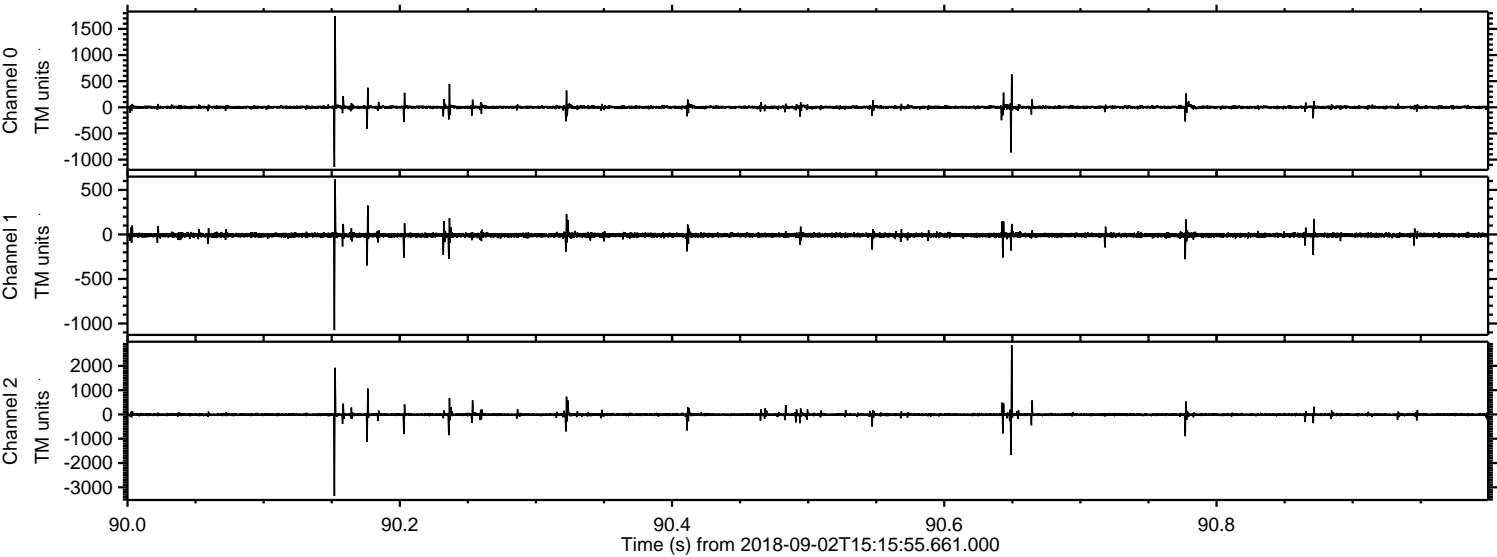

Processed Sun Sep 2 17:23:41 2018 by ELM ver.2012-10-06 from 001__elm20180902_151554__dat00.bin

