

# ELMAVAN 3D WAVEFORMS (Measured data sampled at 50 kHz) 51000 packets of 144 samples from 2018-09-02T10:30:44.536.999.

Processed Sun Sep 2 12:38:49 2018 by ELM ver.2012-10-06 from 001\_\_elm20180902\_103043\_\_dat00.bin

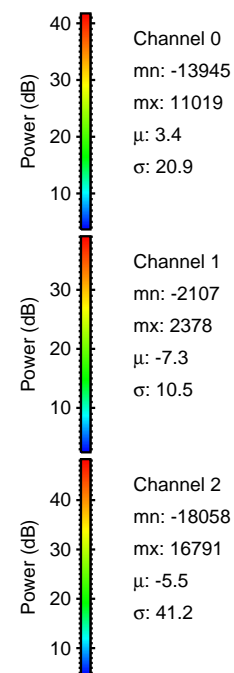

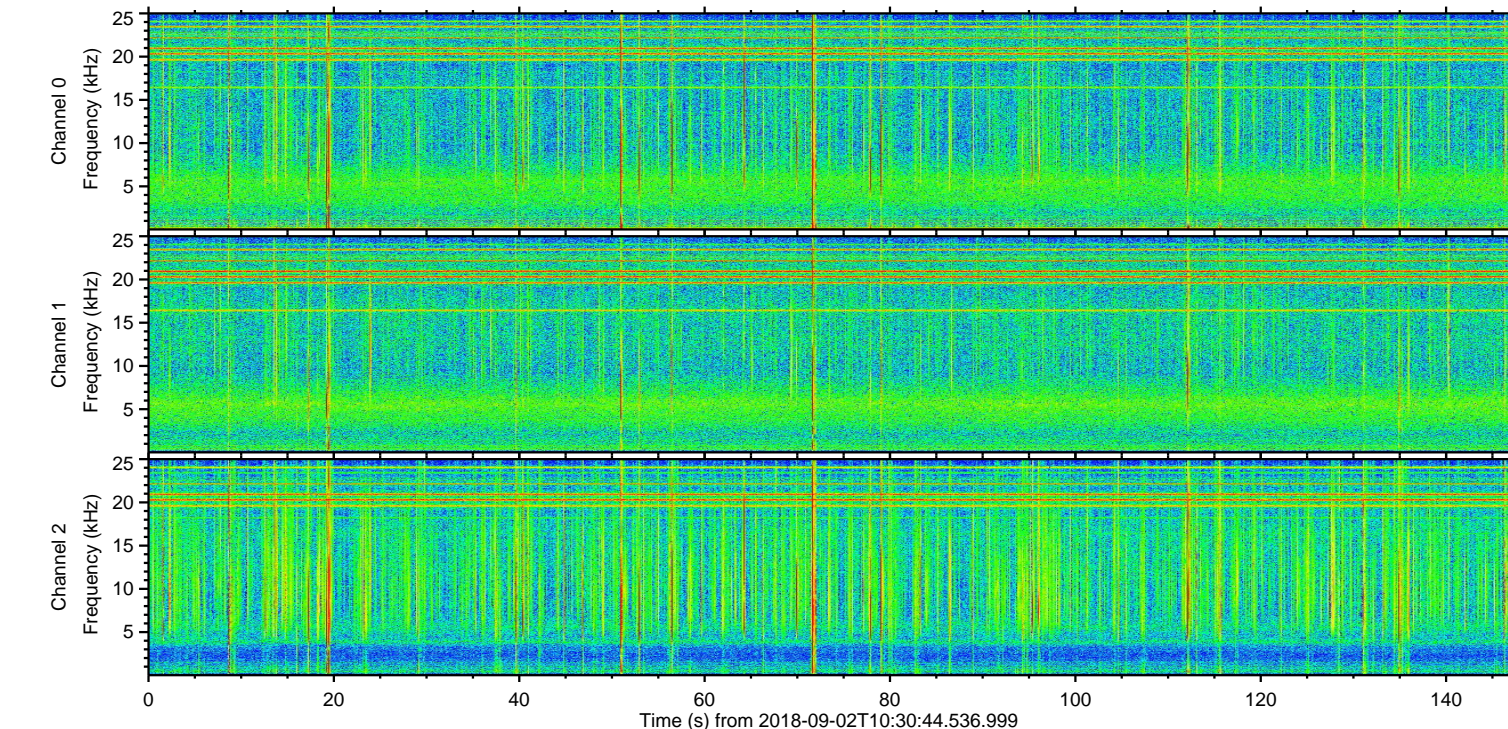
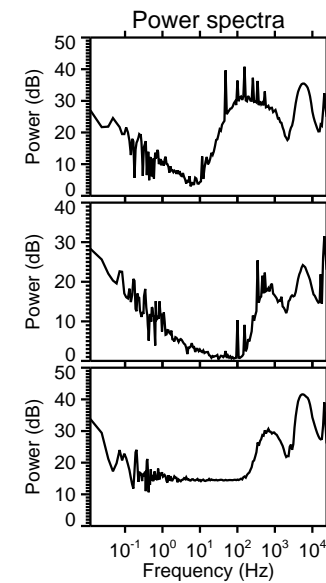
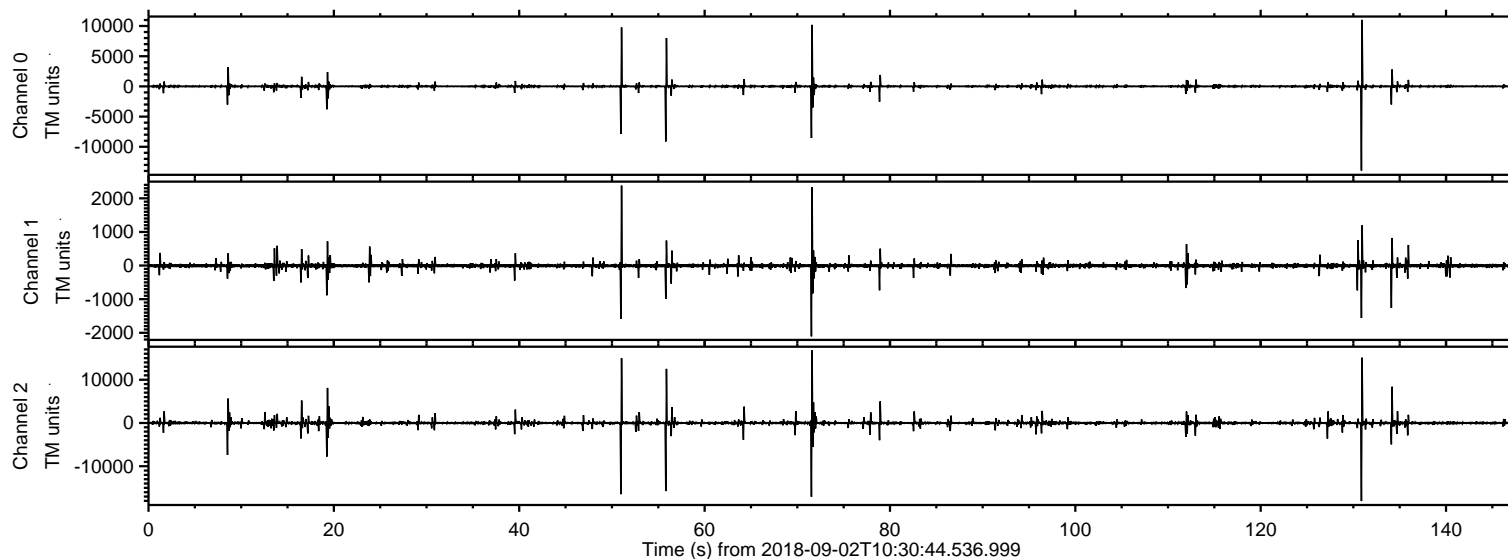

ELMAVAN 3D WAVEFORMS (Measured data sampled at 50 kHz) 51000 packets of 144 samples from 2018-09-02T10:30:44.536.999. Part 131/147

Processed Sun Sep 2 12:38:56 2018 by ELM ver.2012-10-06 from 001\_\_elm20180902\_103043\_\_dat00.bin

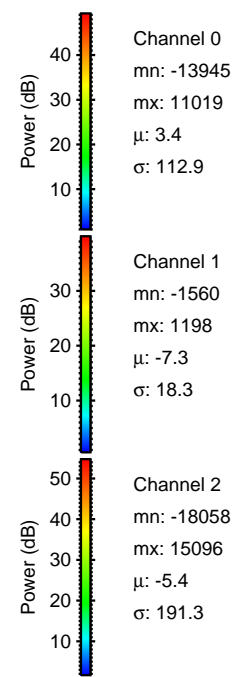
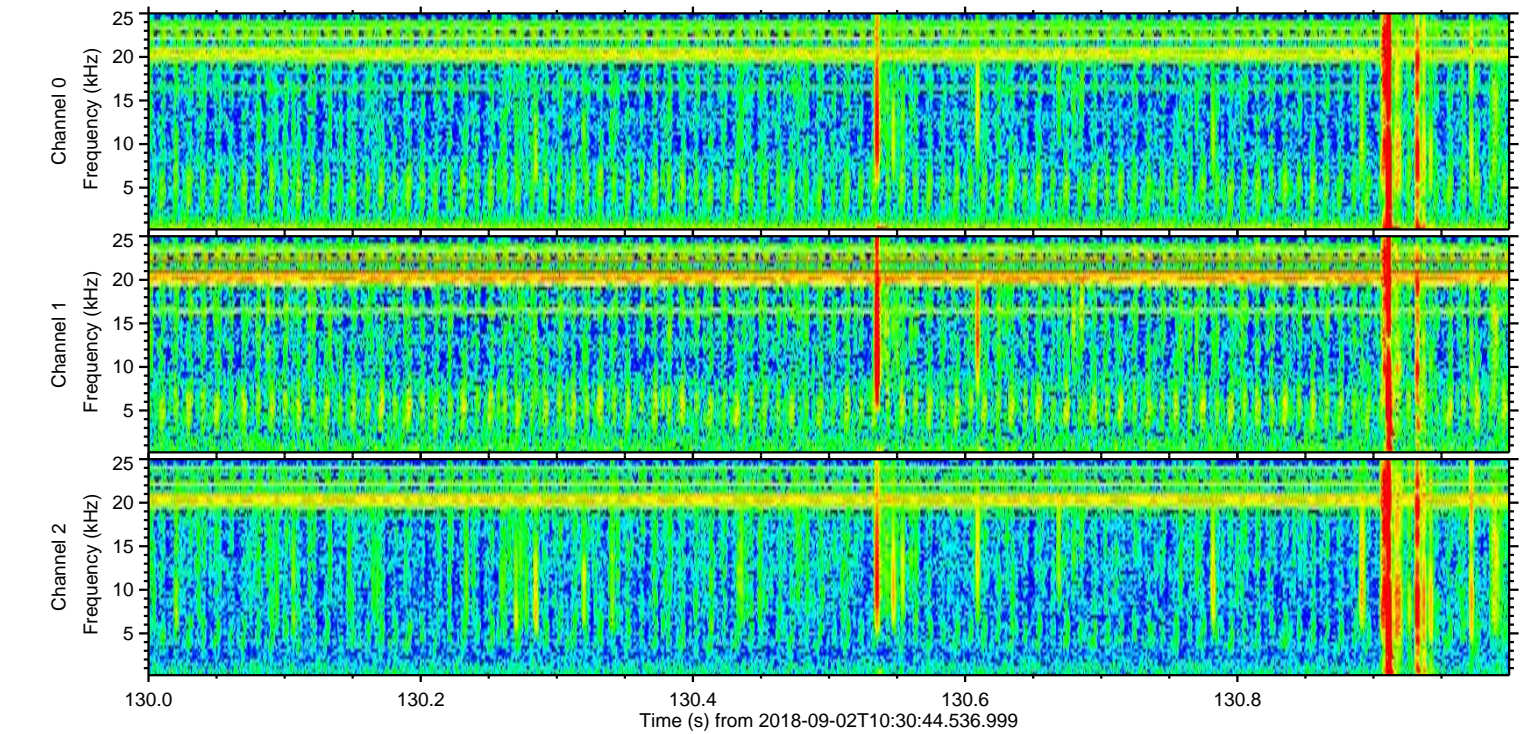
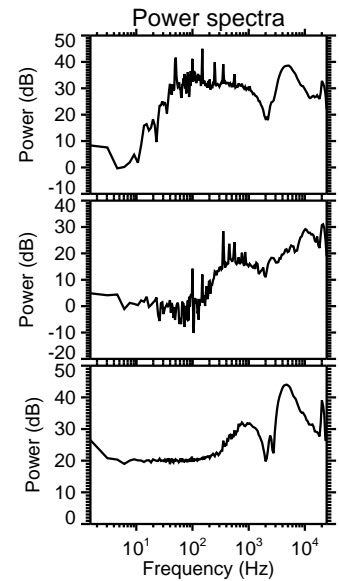
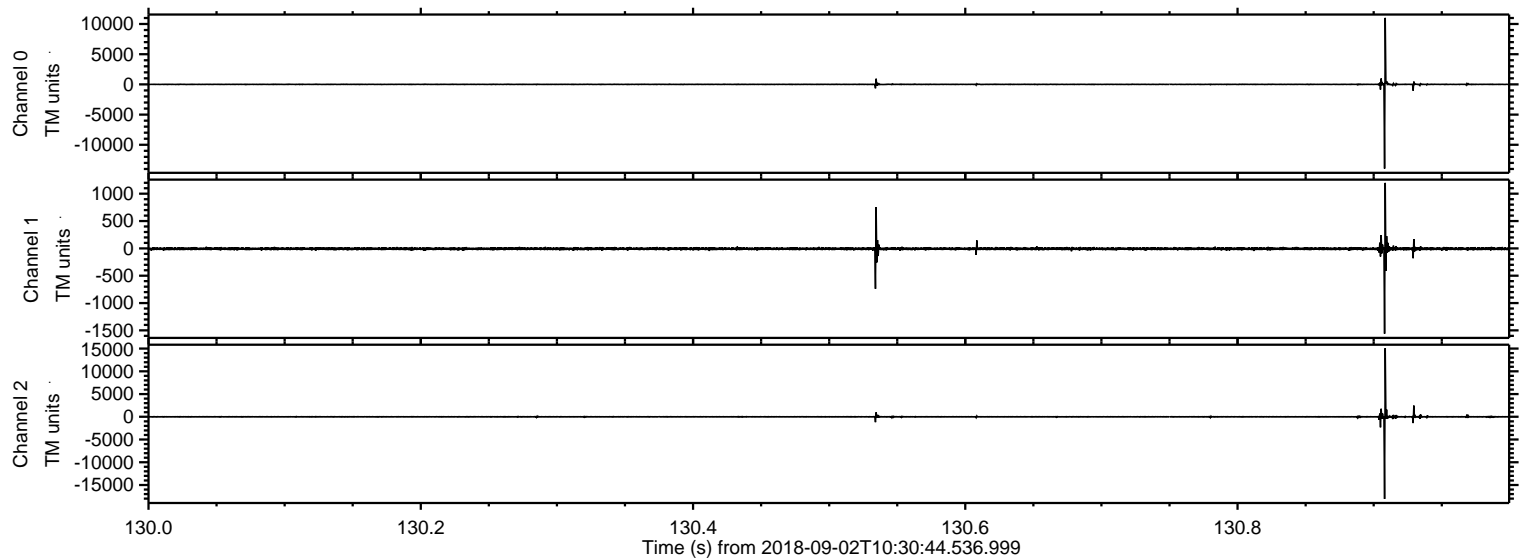



Processed Sun Sep 2 12:38:57 2018 by ELM ver.2012-10-06 from 001\_\_elm20180902\_103043\_\_dat00.bin

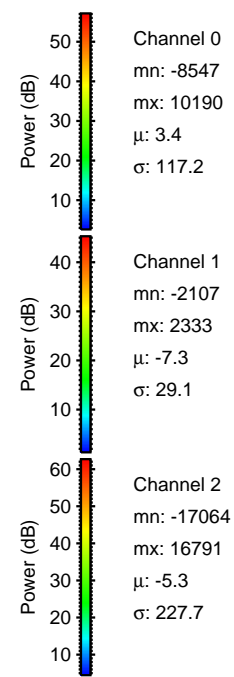
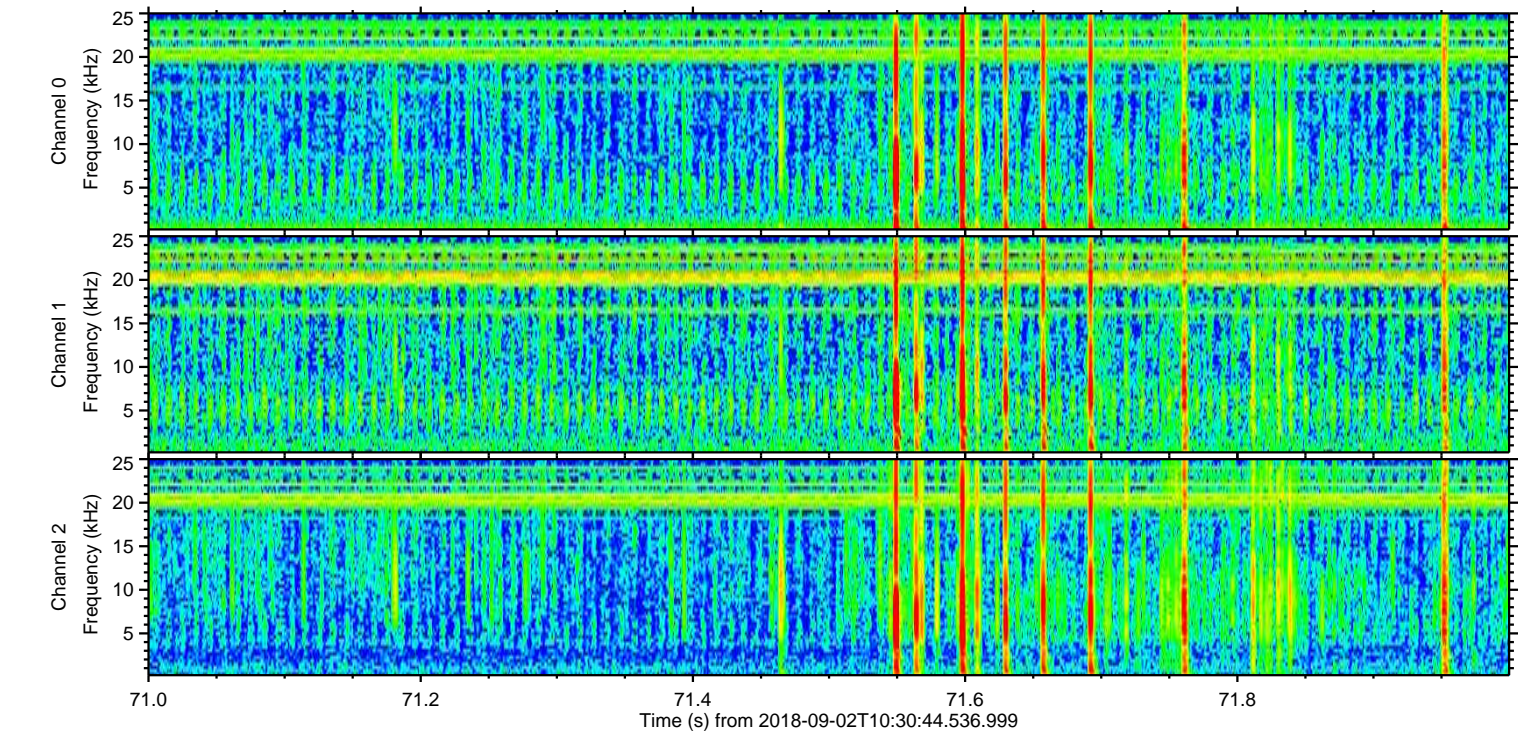
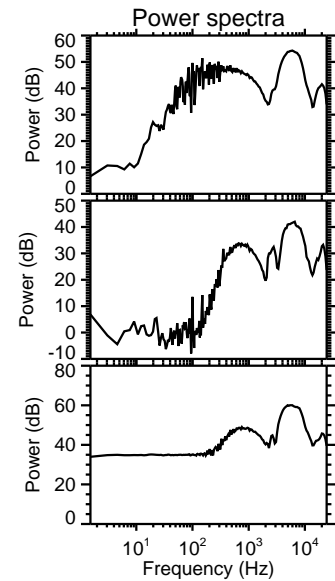
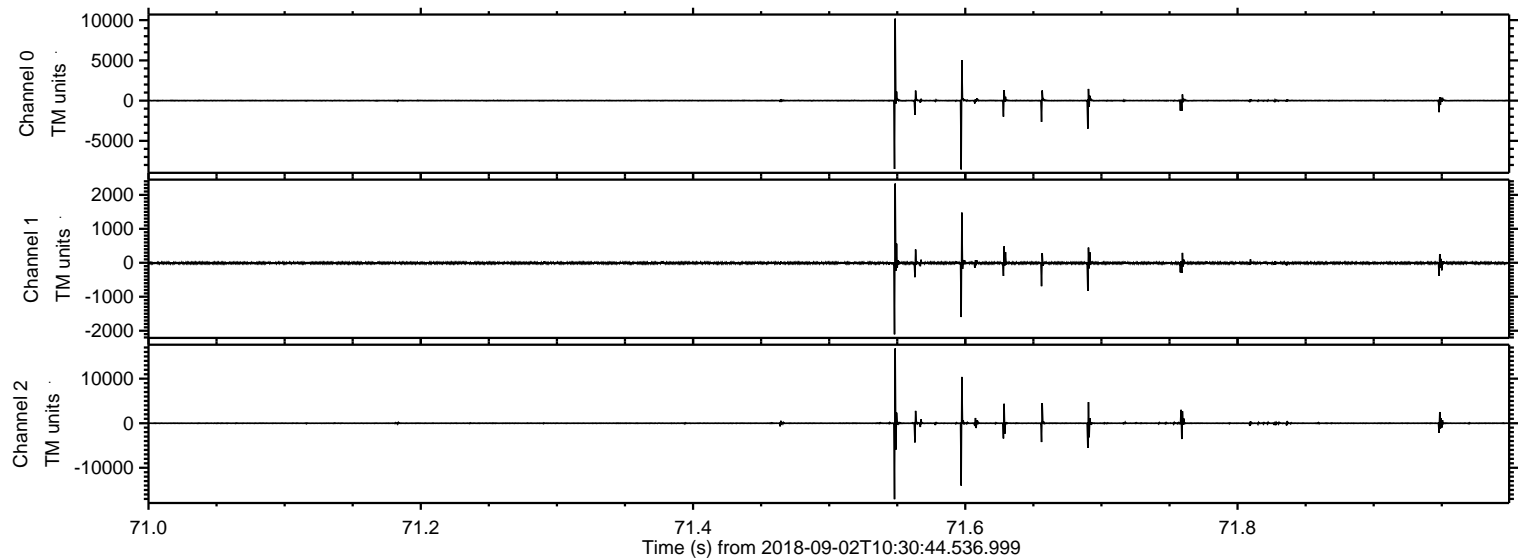



Processed Sun Sep 2 12:38:58 2018 by ELM ver.2012-10-06 from 001\_\_elm20180902\_103043\_\_dat00.bin

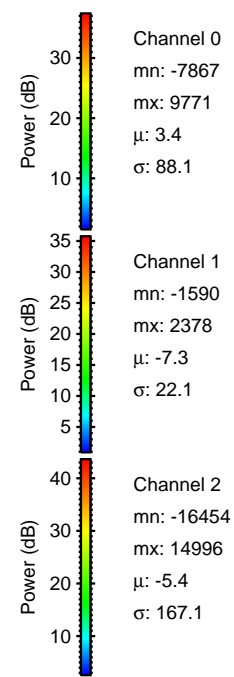
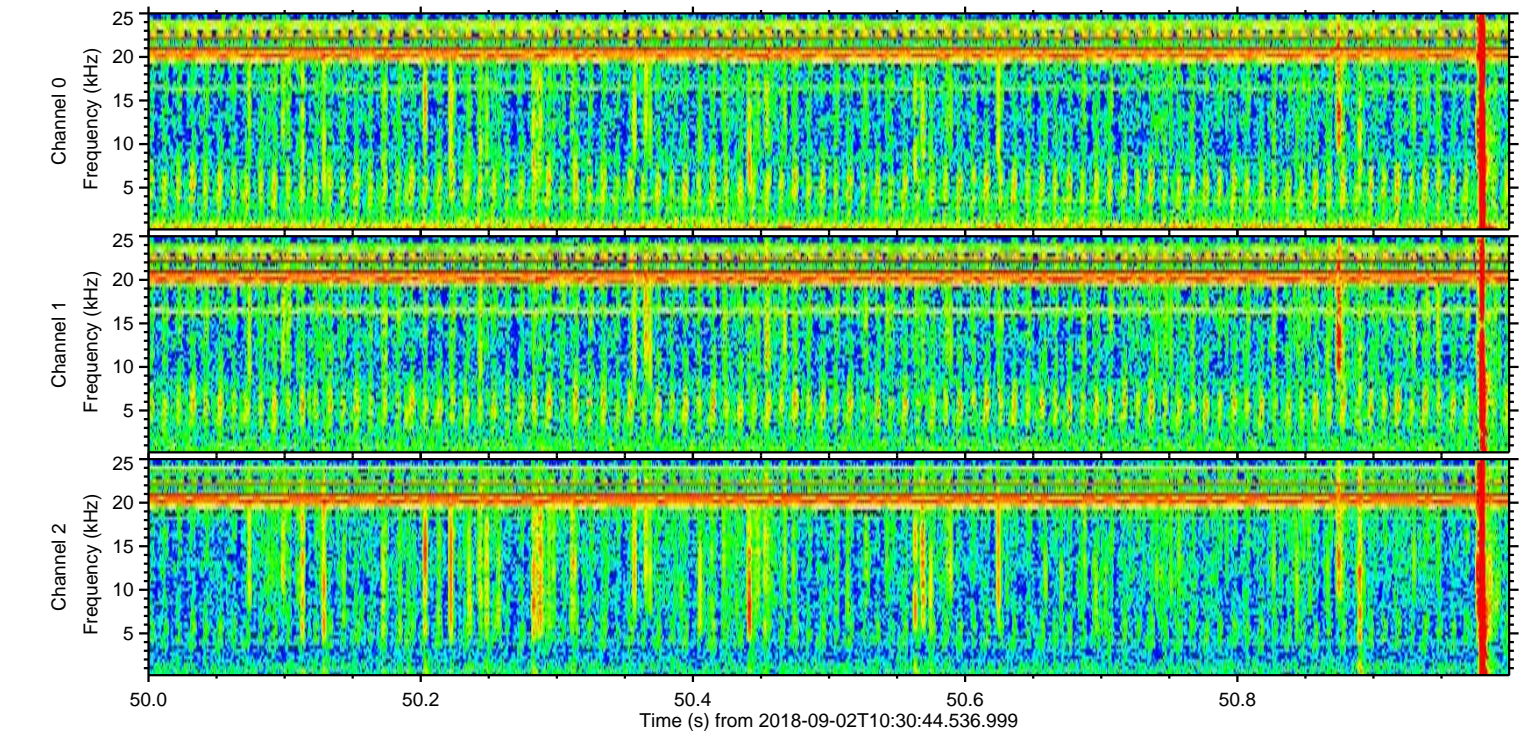
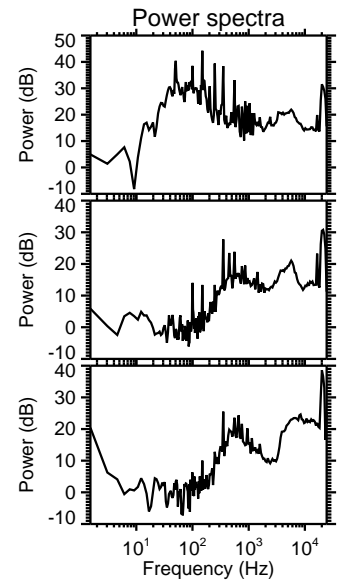
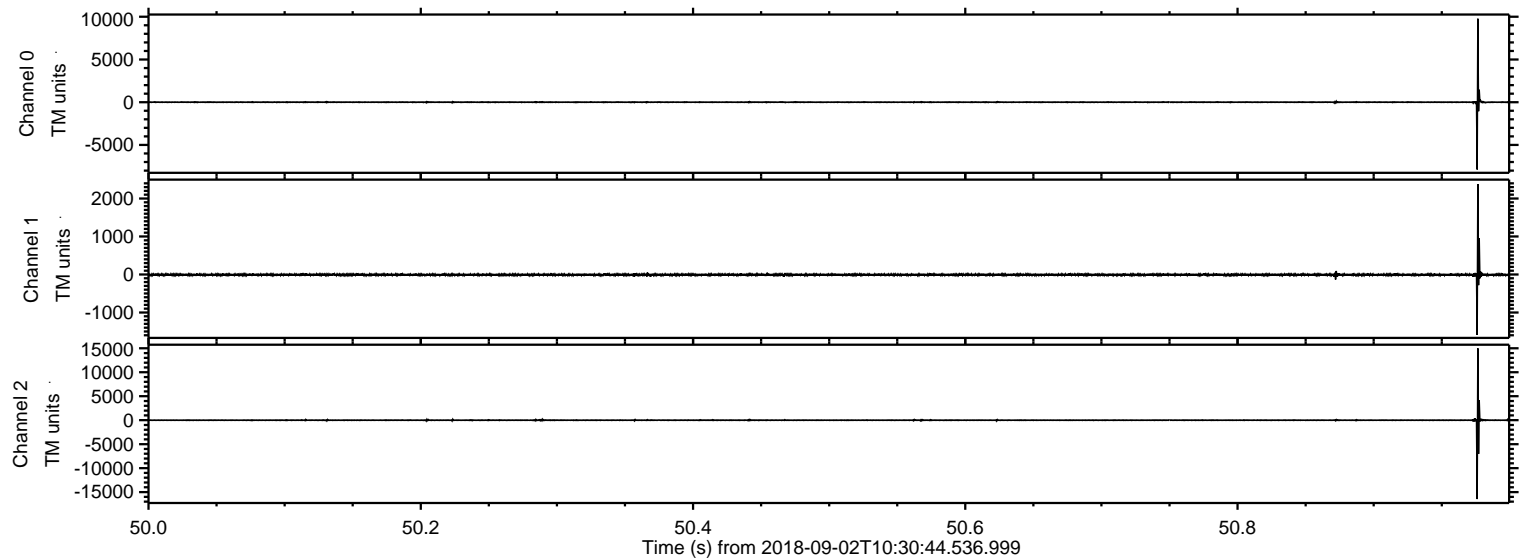

Channel 0  
mn: -7867  
mx: 9771  
 $\mu$ : 3.4  
 $\sigma$ : 88.1

Channel 1  
mn: -1590  
mx: 2378  
 $\mu$ : -7.3  
 $\sigma$ : 22.1

Channel 2  
mn: -16454  
mx: 14996  
 $\mu$ : -5.4  
 $\sigma$ : 167.1



Processed Sun Sep 2 12:38:58 2018 by ELM ver.2012-10-06 from 001\_\_elm20180902\_103043\_\_dat00.bin

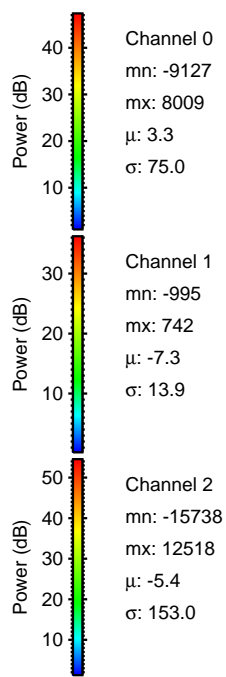
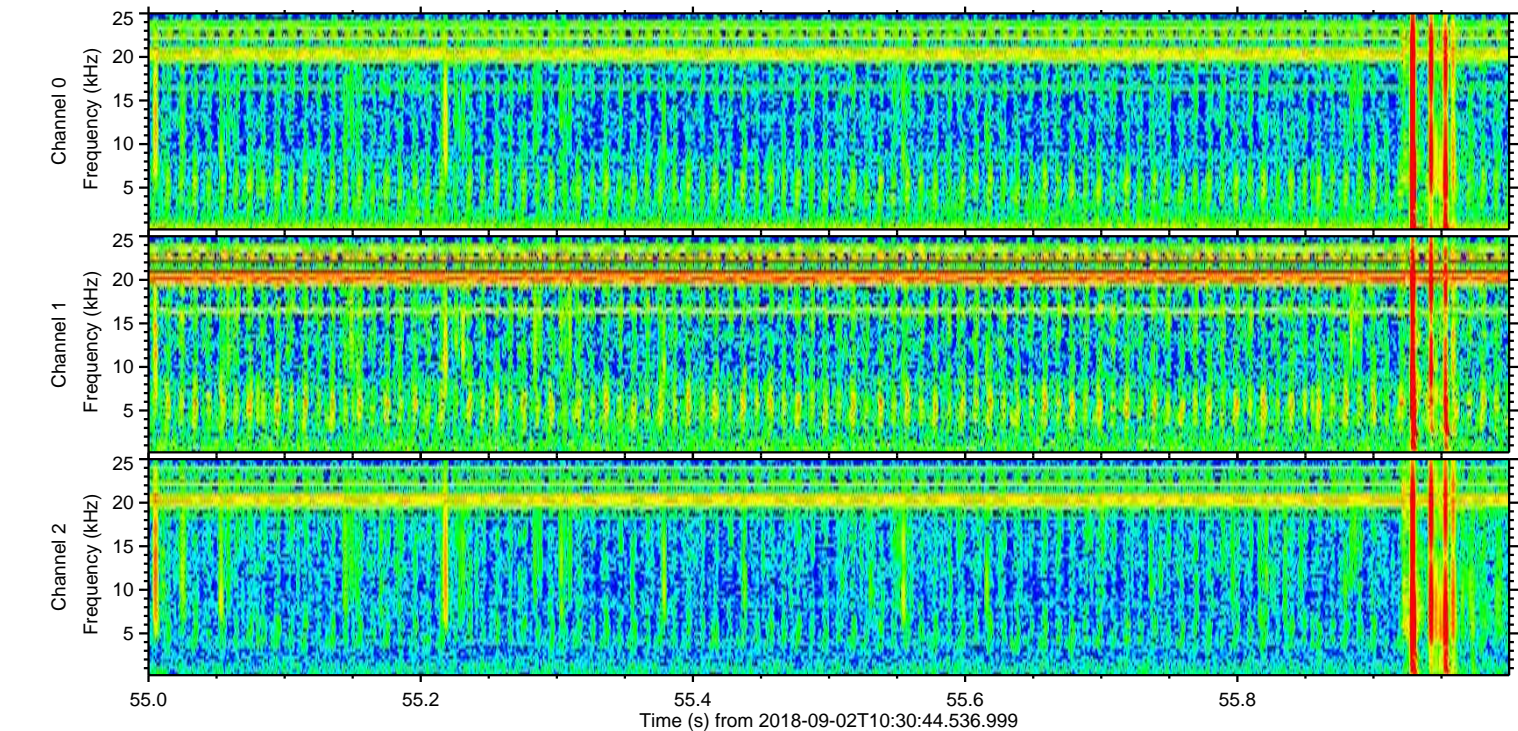
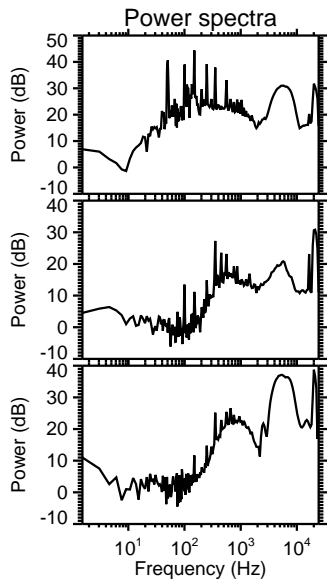
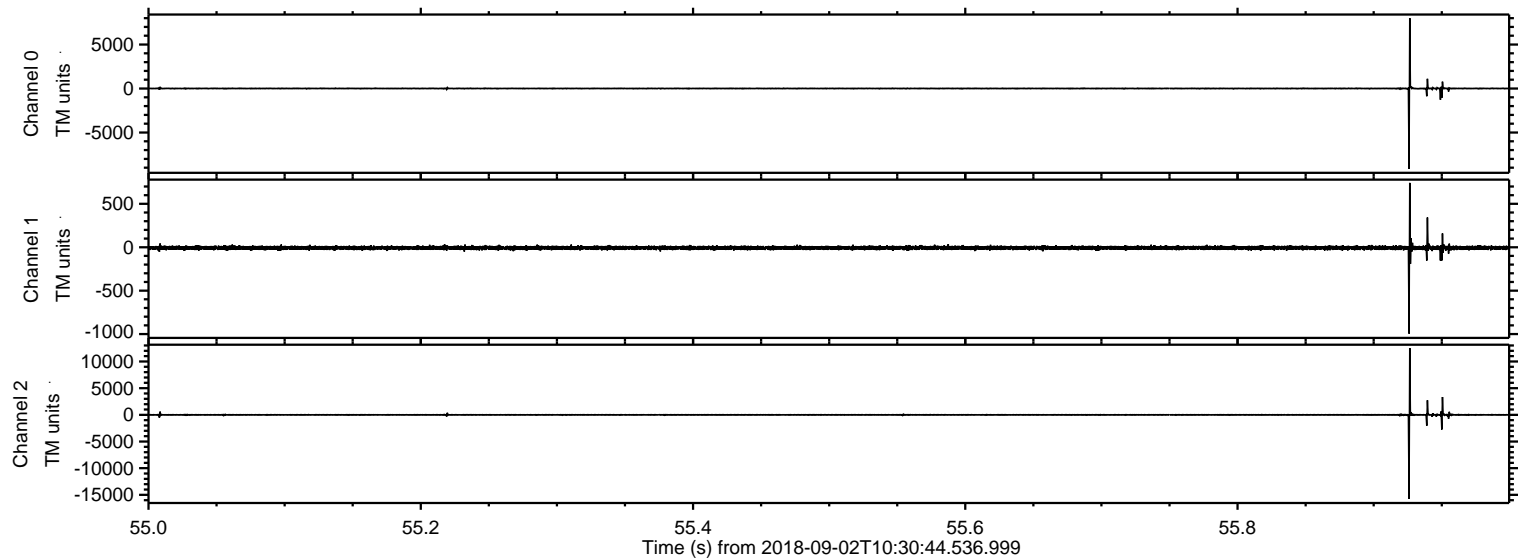



ELMAVAN 3D WAVEFORMS (Measured data sampled at 50 kHz) 51000 packets of 144 samples from 2018-09-02T10:30:44.536.999. Part 135/147

Processed Sun Sep 2 12:38:59 2018 by ELM ver.2012-10-06 from 001\_\_elm20180902\_103043\_\_dat00.bin

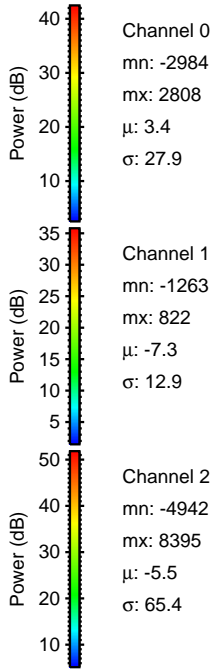
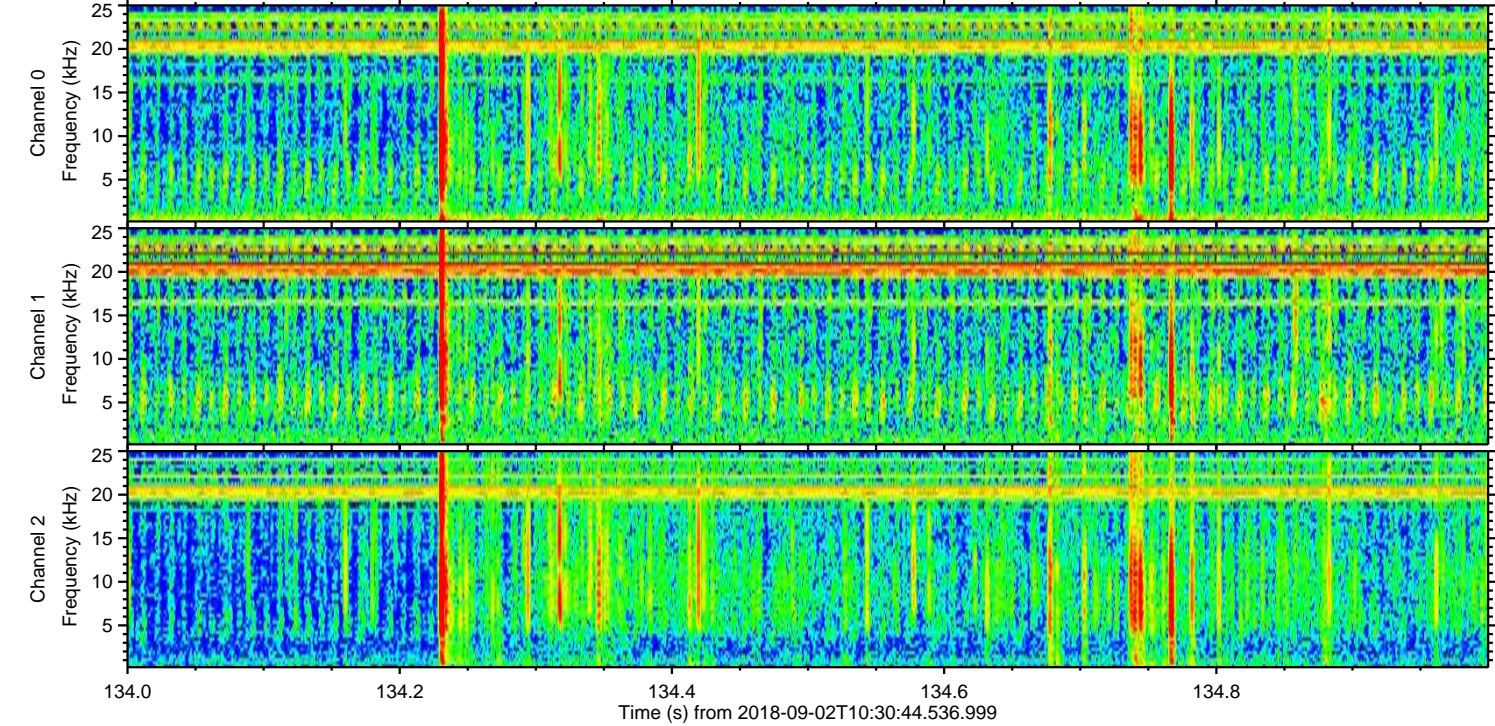
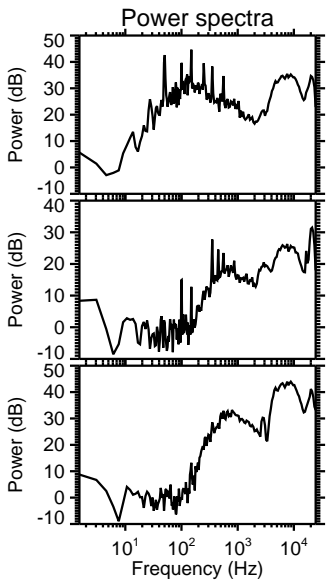
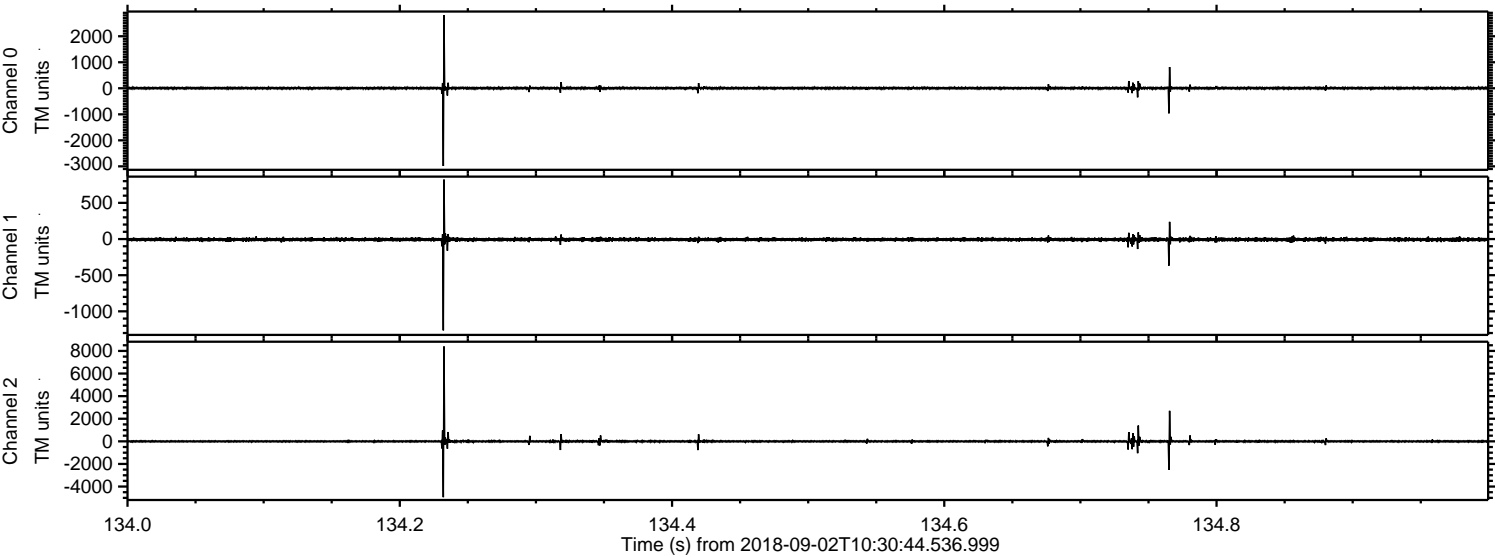



Processed Sun Sep 2 12:39:00 2018 by ELM ver.2012-10-06 from 001\_\_elm20180902\_103043\_\_dat00.bin

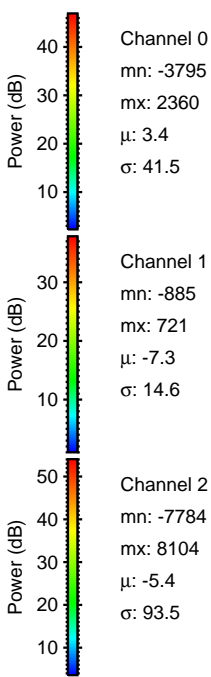
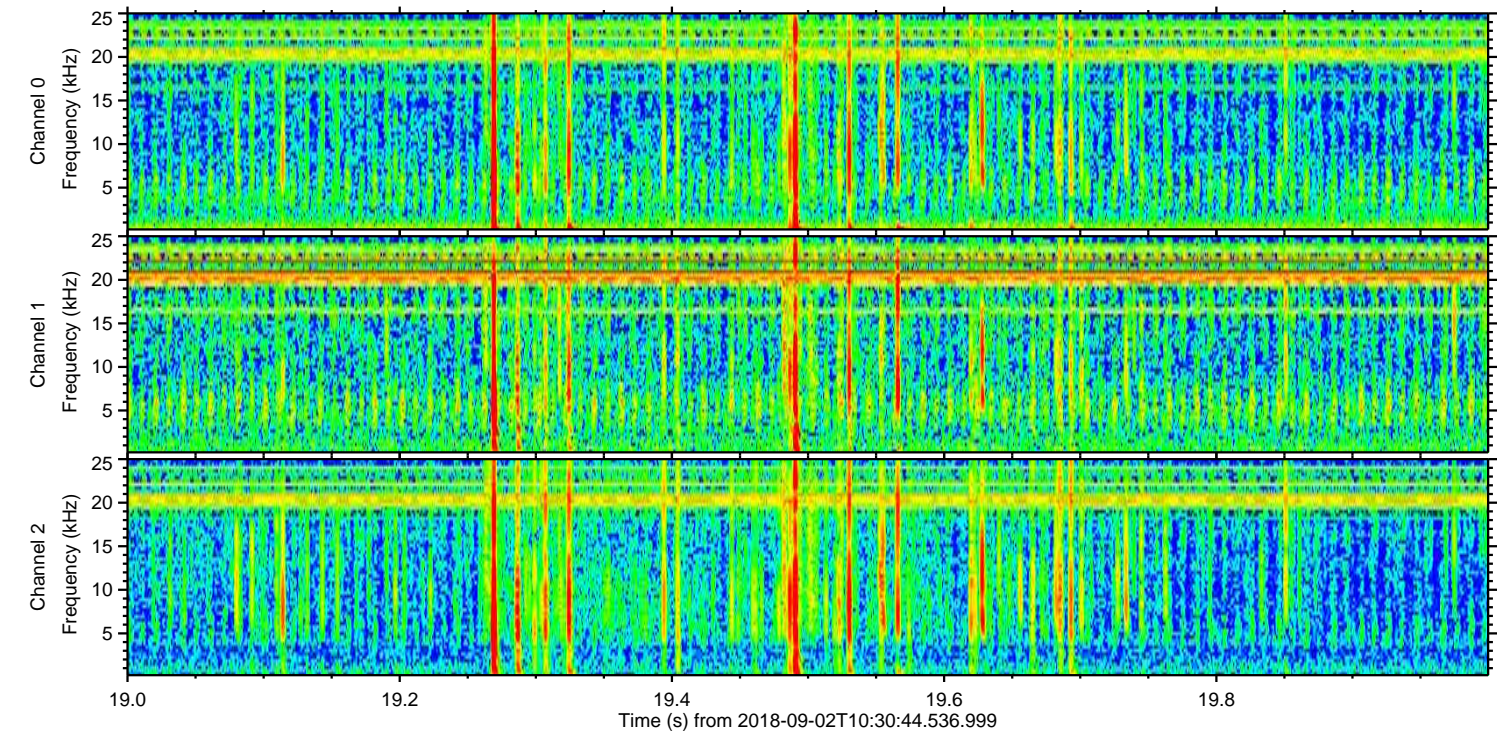
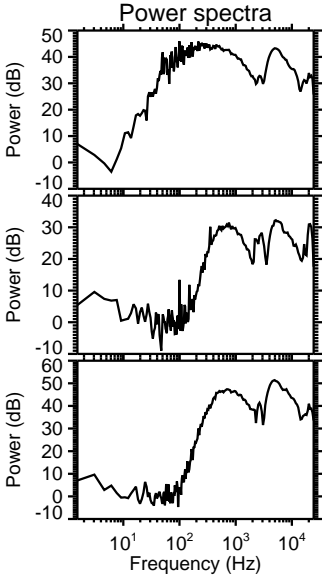
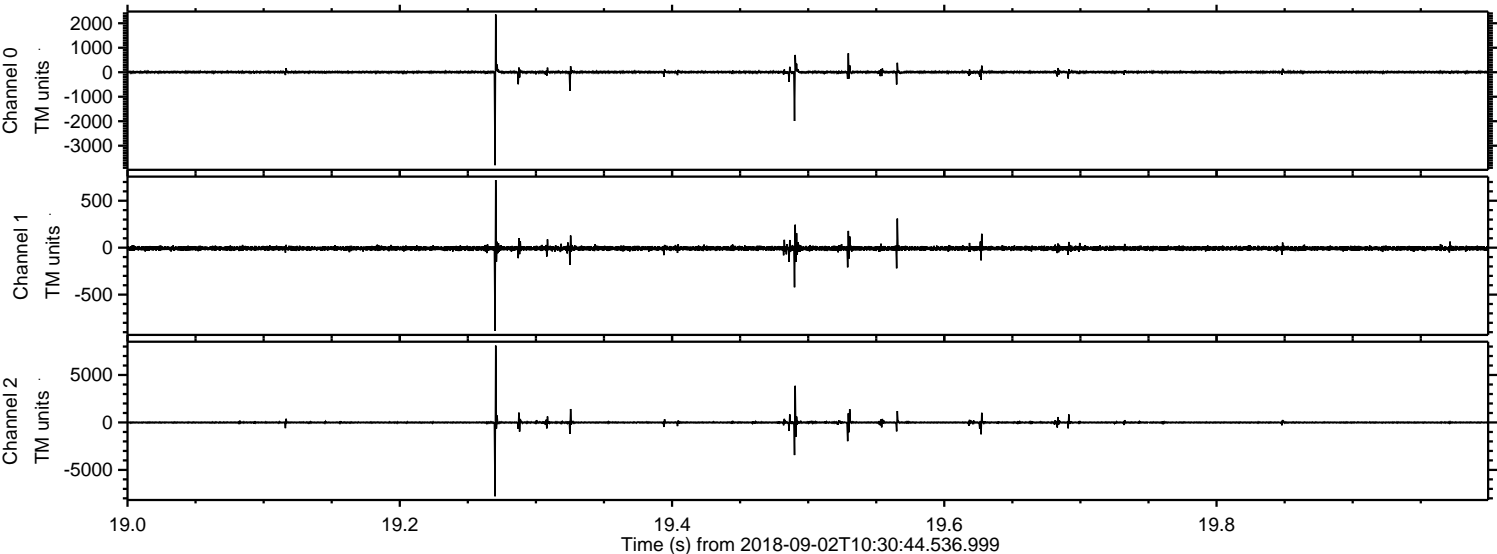



Processed Sun Sep 2 12:39:00 2018 by ELM ver.2012-10-06 from 001\_\_elm20180902\_103043\_\_dat00.bin

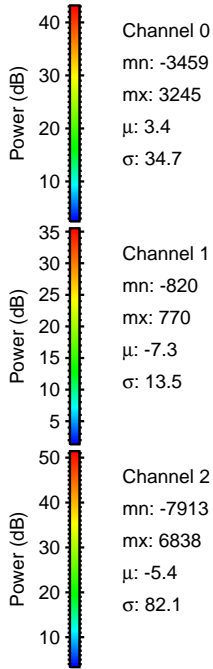
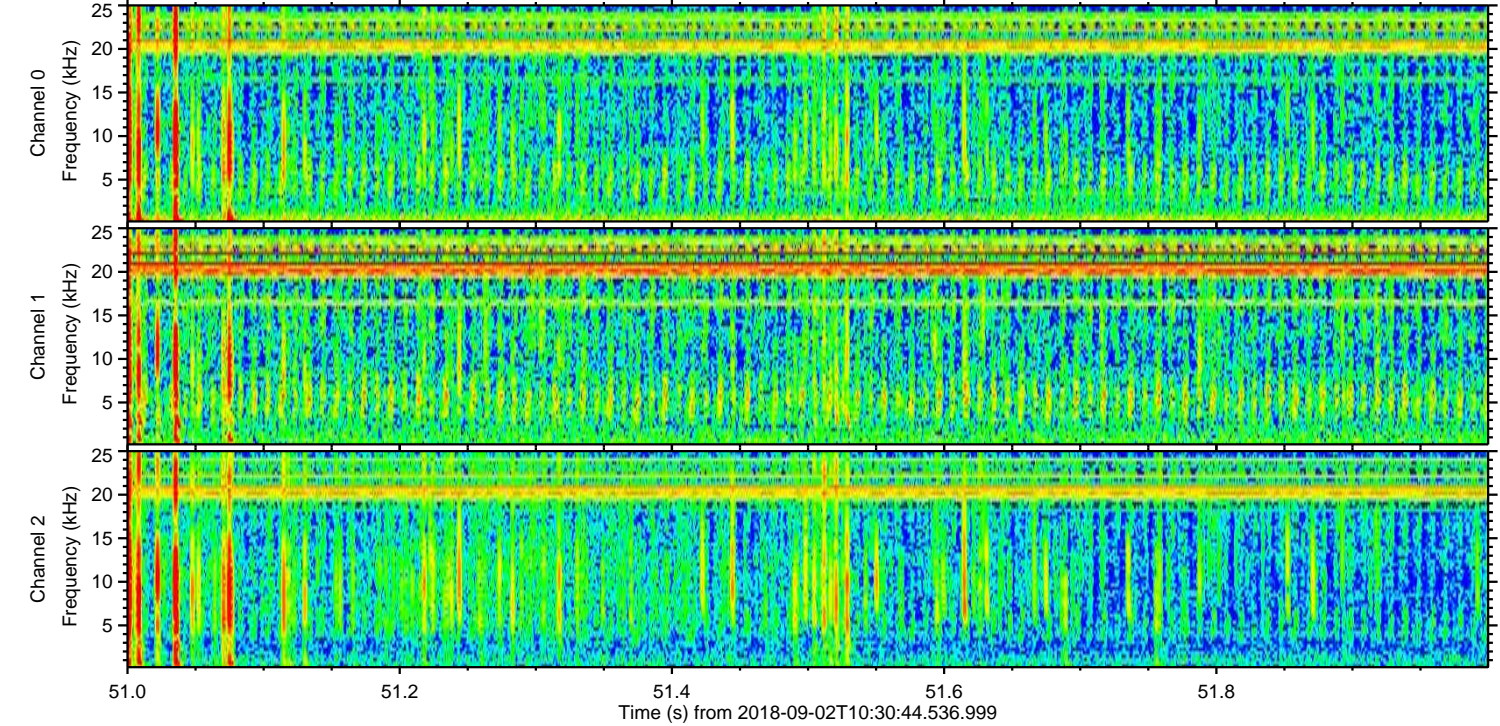
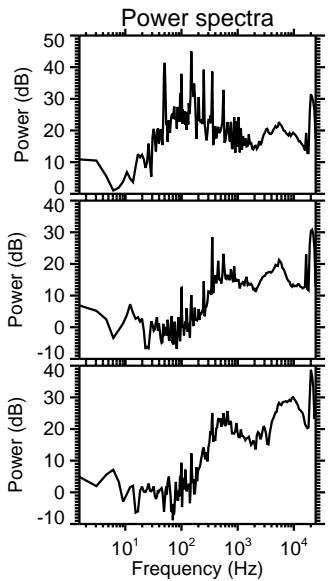
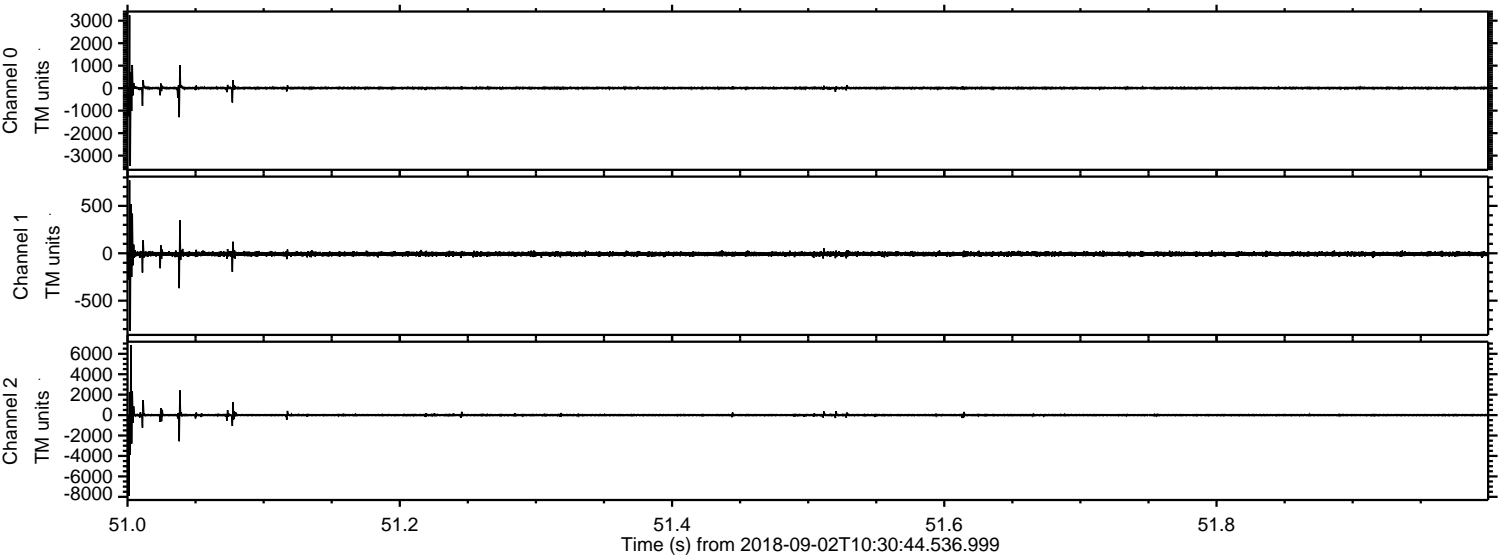

Channel 0  
mn: -3459  
mx: 3245  
 $\mu$ : 3.4  
 $\sigma$ : 34.7

Channel 1  
mn: -820  
mx: 770  
 $\mu$ : -7.3  
 $\sigma$ : 13.5

Channel 2  
mn: -7913  
mx: 6838  
 $\mu$ : -5.4  
 $\sigma$ : 82.1



Processed Sun Sep 2 12:39:01 2018 by ELM ver.2012-10-06 from 001\_\_elm20180902\_103043\_\_dat00.bin

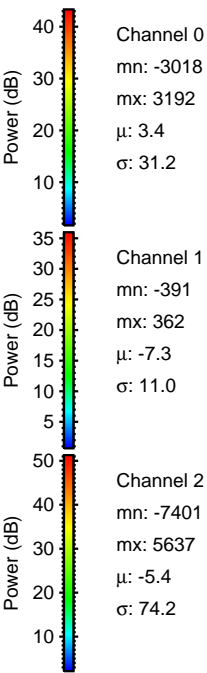
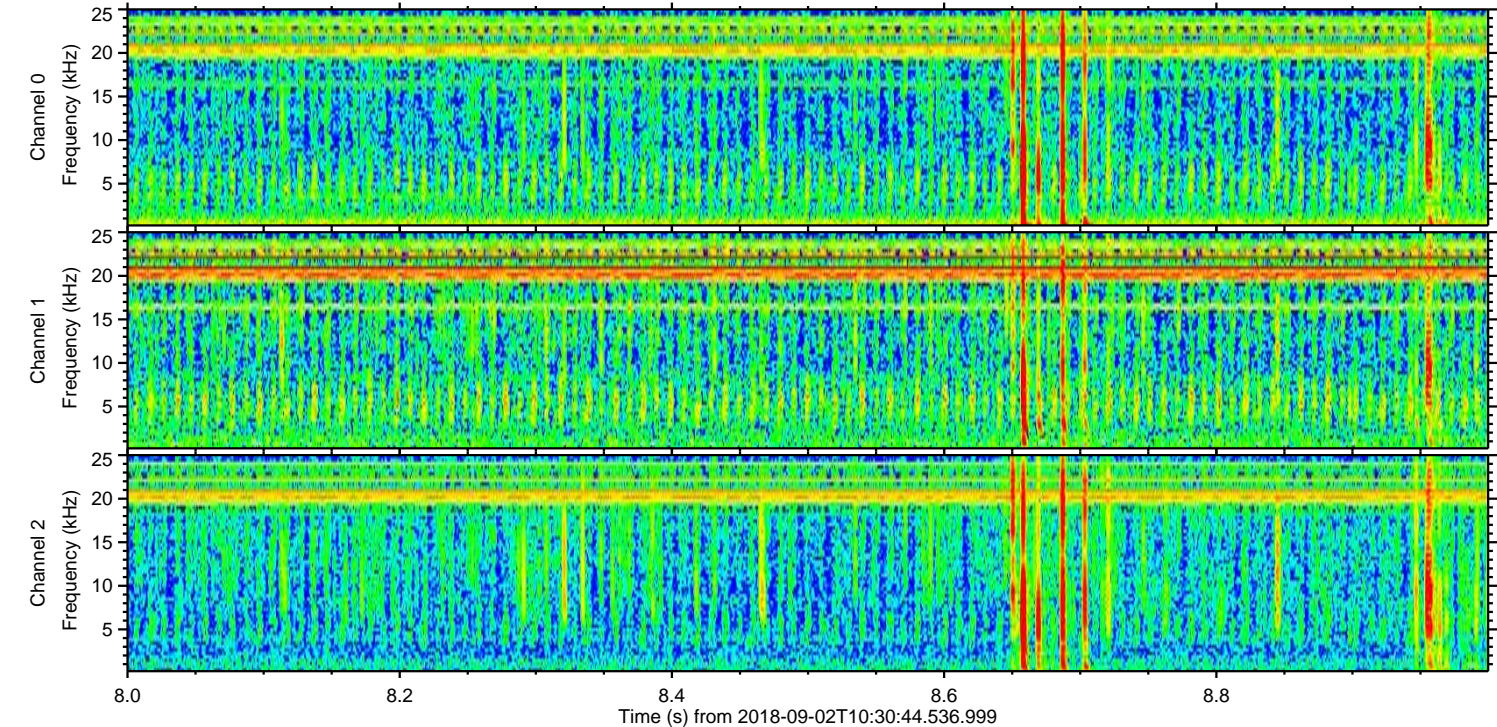
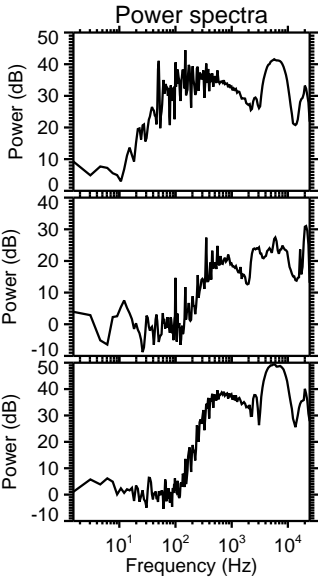
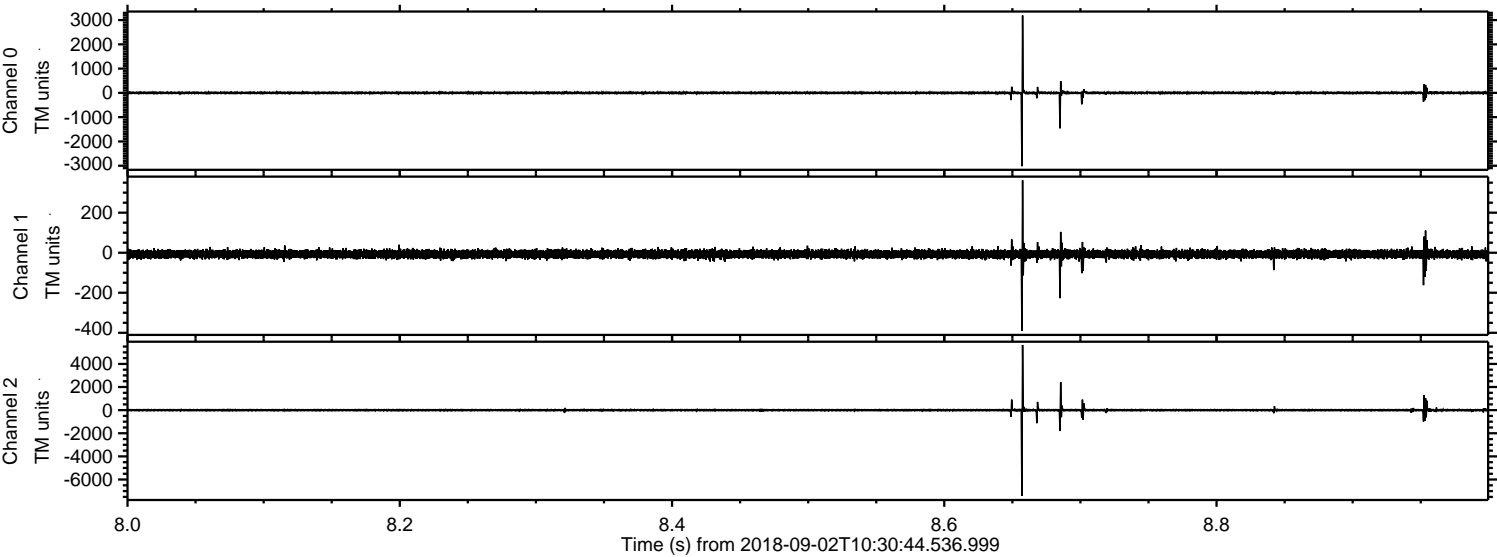



Processed Sun Sep 2 12:39:02 2018 by ELM ver.2012-10-06 from 001\_\_elm20180902\_103043\_\_dat00.bin

