

ELMAVAN 3D WAVEFORMS (Measured data sampled at 50 kHz) 51000 packets of 144 samples from 2018-09-02T08:25:39.658.999.

Processed Sun Sep 2 10:33:19 2018 by ELM ver.2012-10-06 from 001__elm20180902_082538__dat00.bin

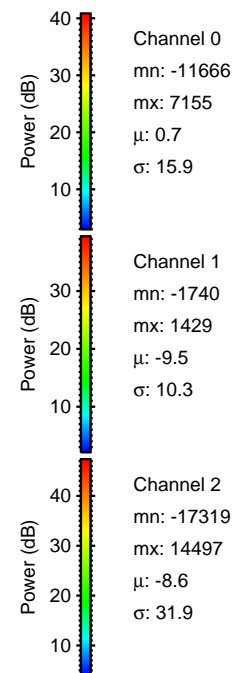
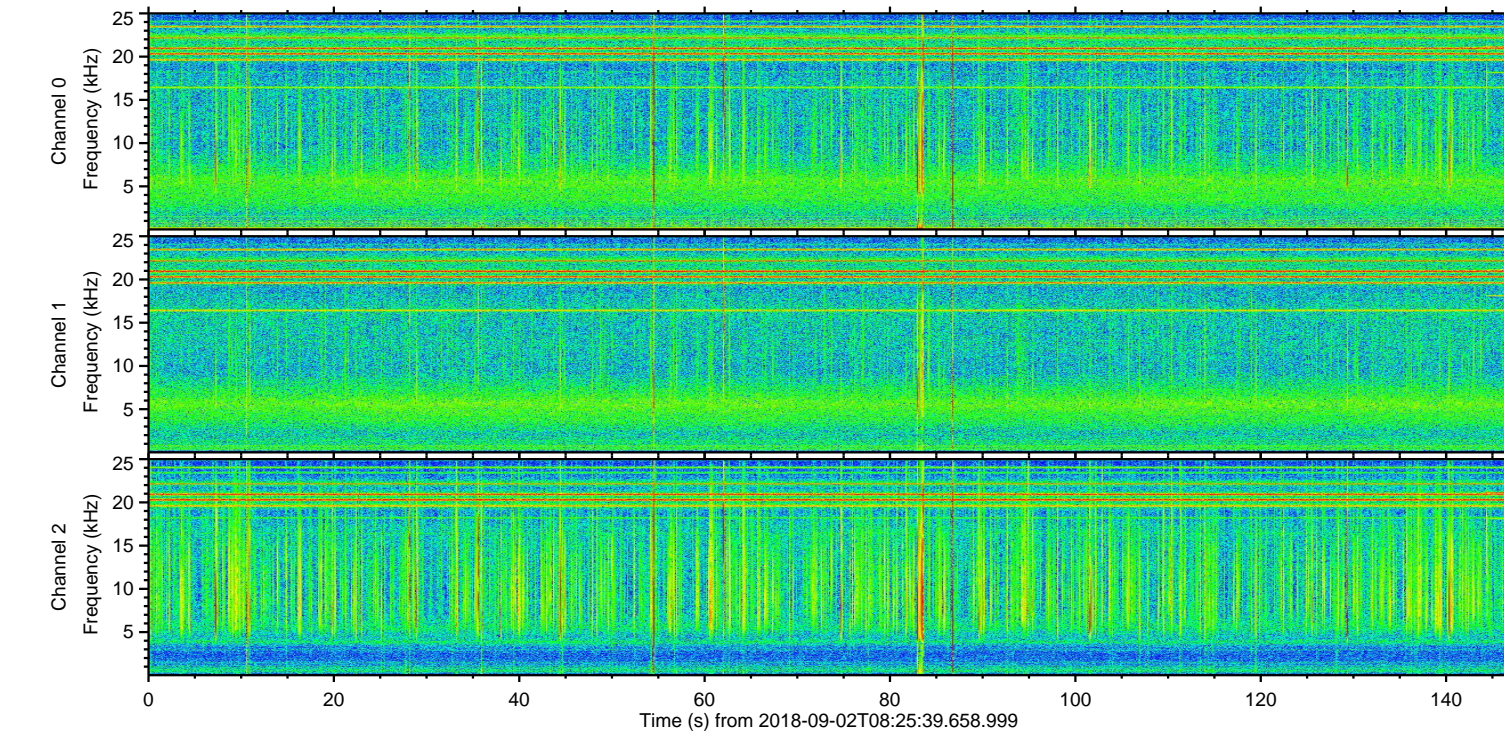
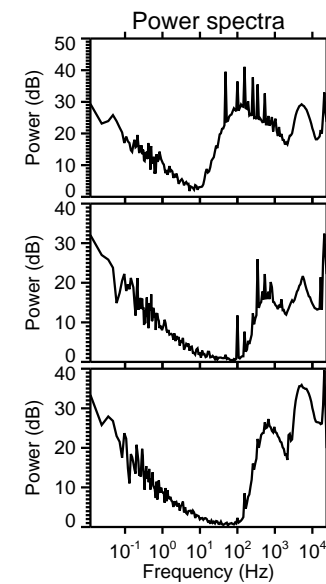
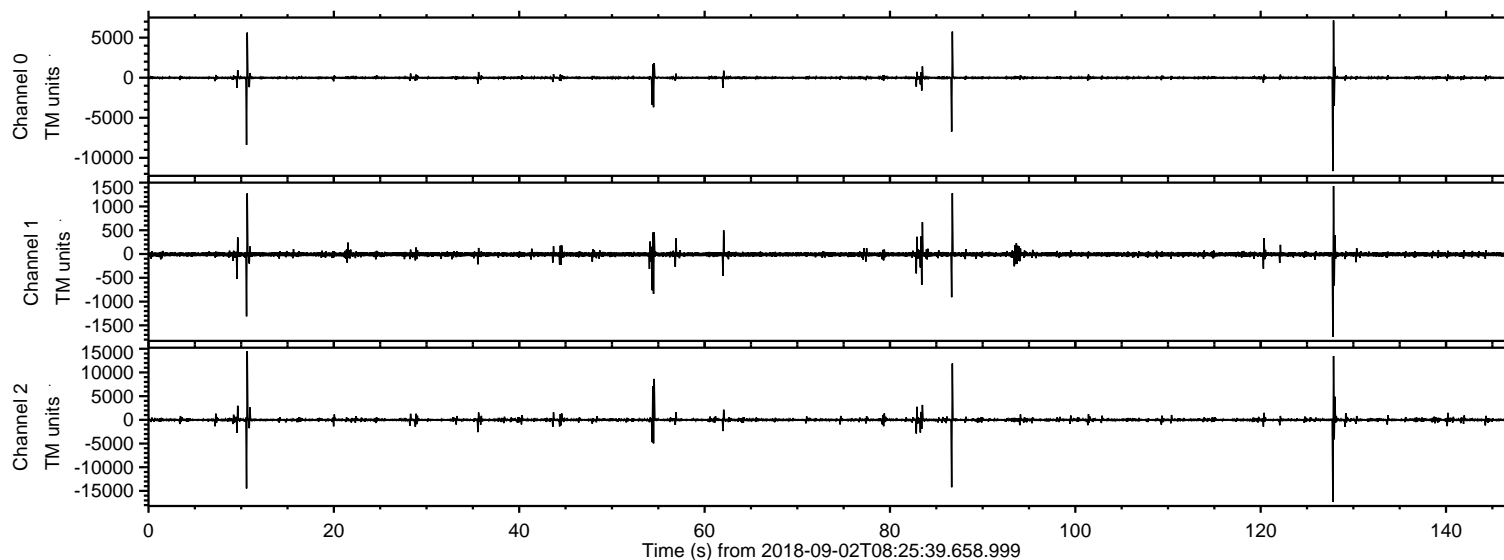

ELMAVAN 3D WAVEFORMS (Measured data sampled at 50 kHz) 51000 packets of 144 samples from 2018-09-02T08:25:39.658.999. Part 128/147

Processed Sun Sep 2 10:33:25 2018 by ELM ver.2012-10-06 from 001__elm20180902_082538__dat00.bin

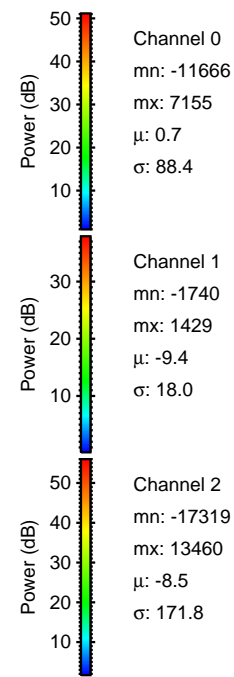
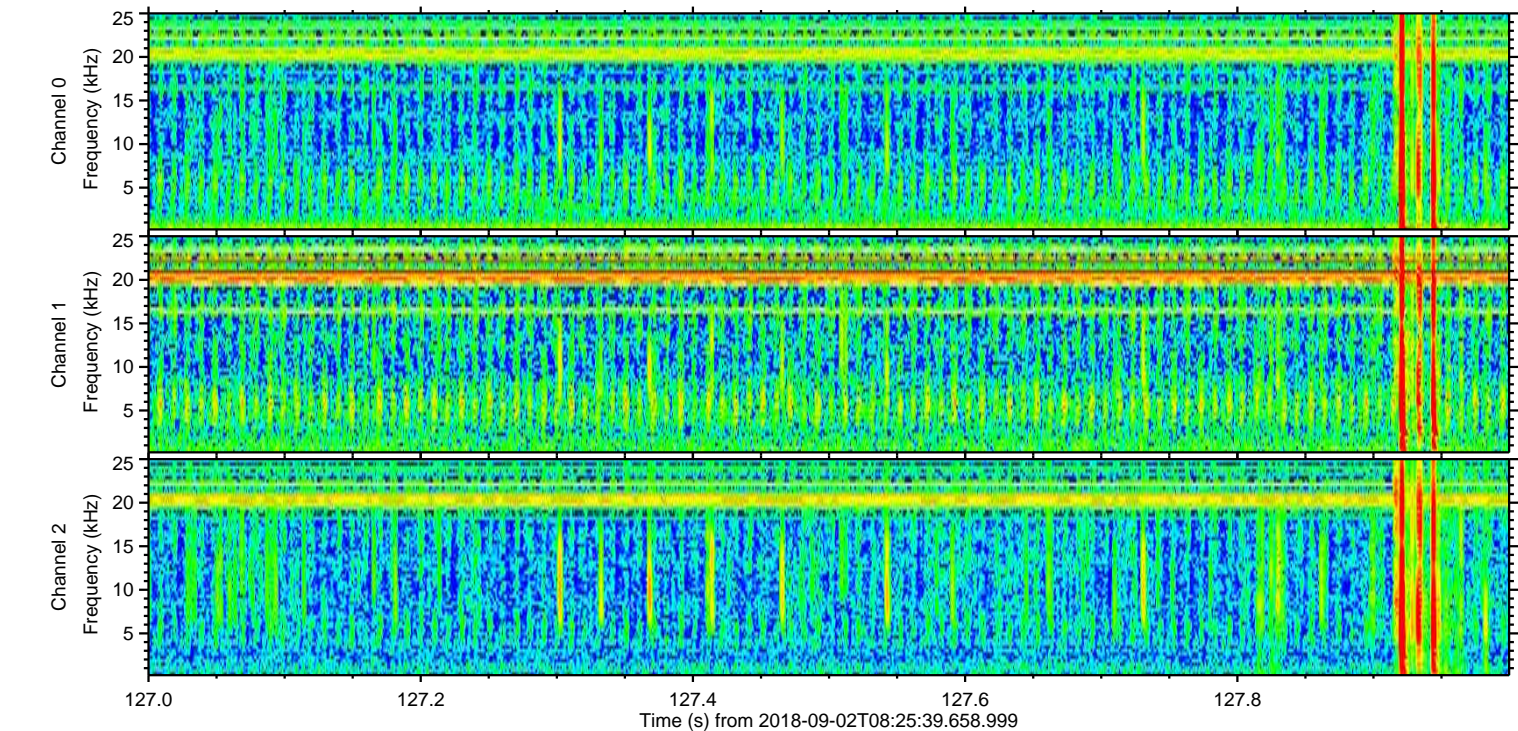
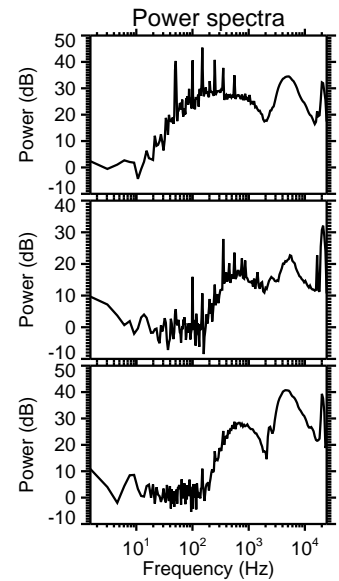
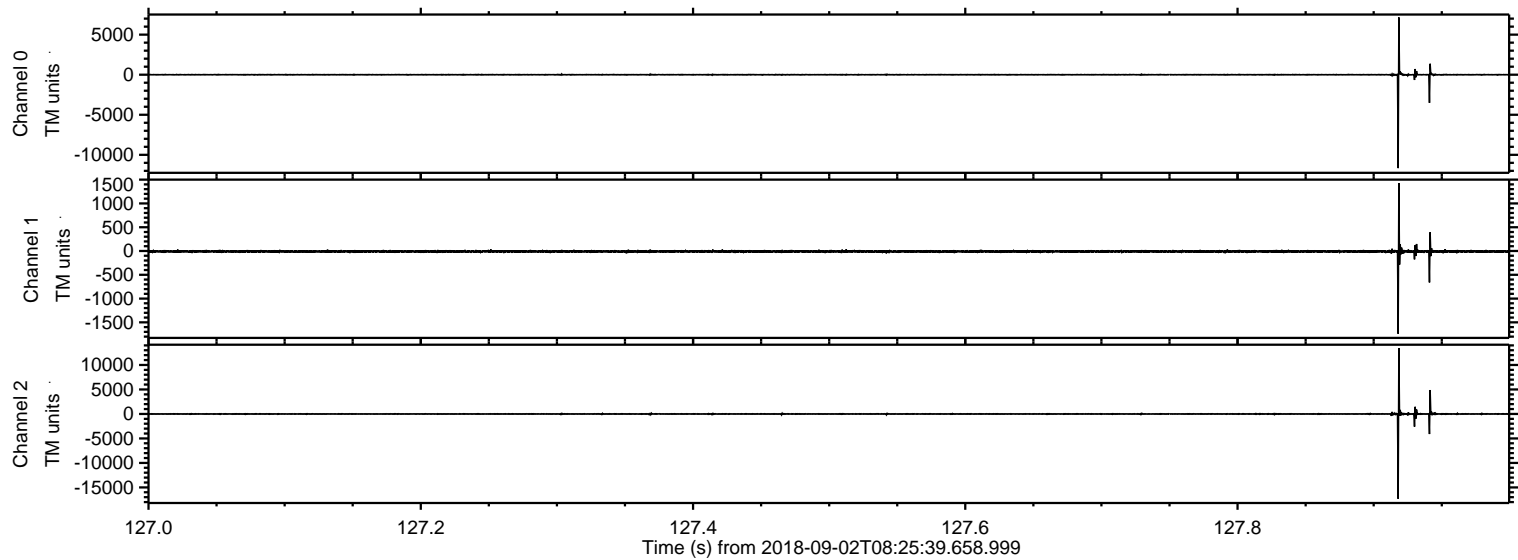

Processed Sun Sep 2 10:33:26 2018 by ELM ver.2012-10-06 from 001__elm20180902_082538__dat00.bin

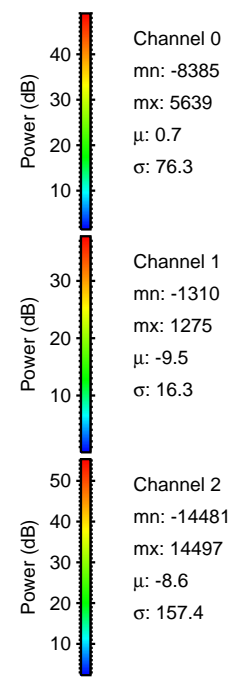
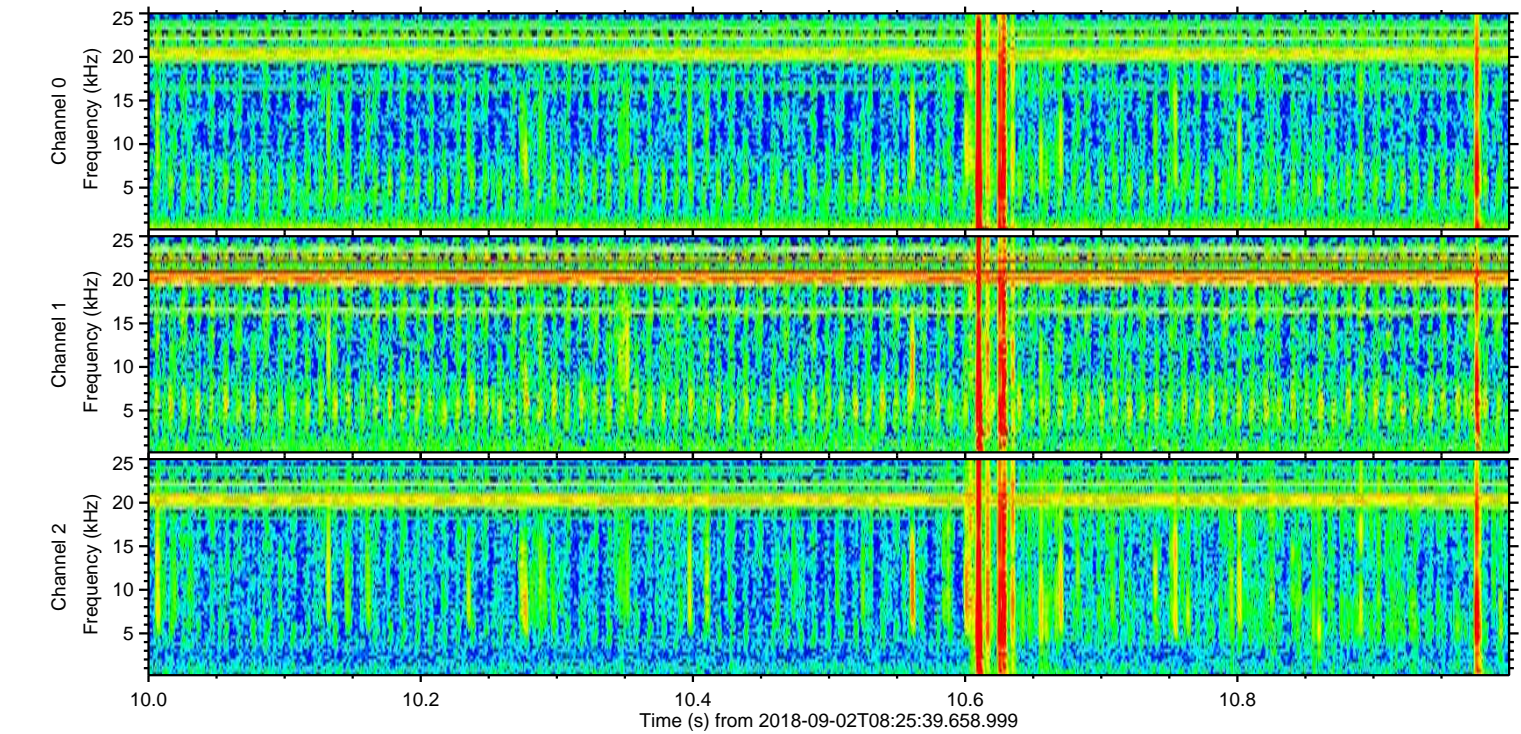
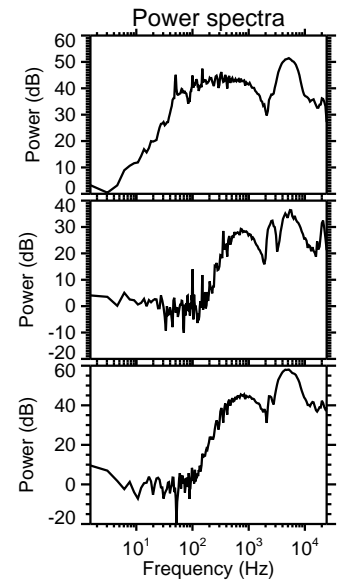
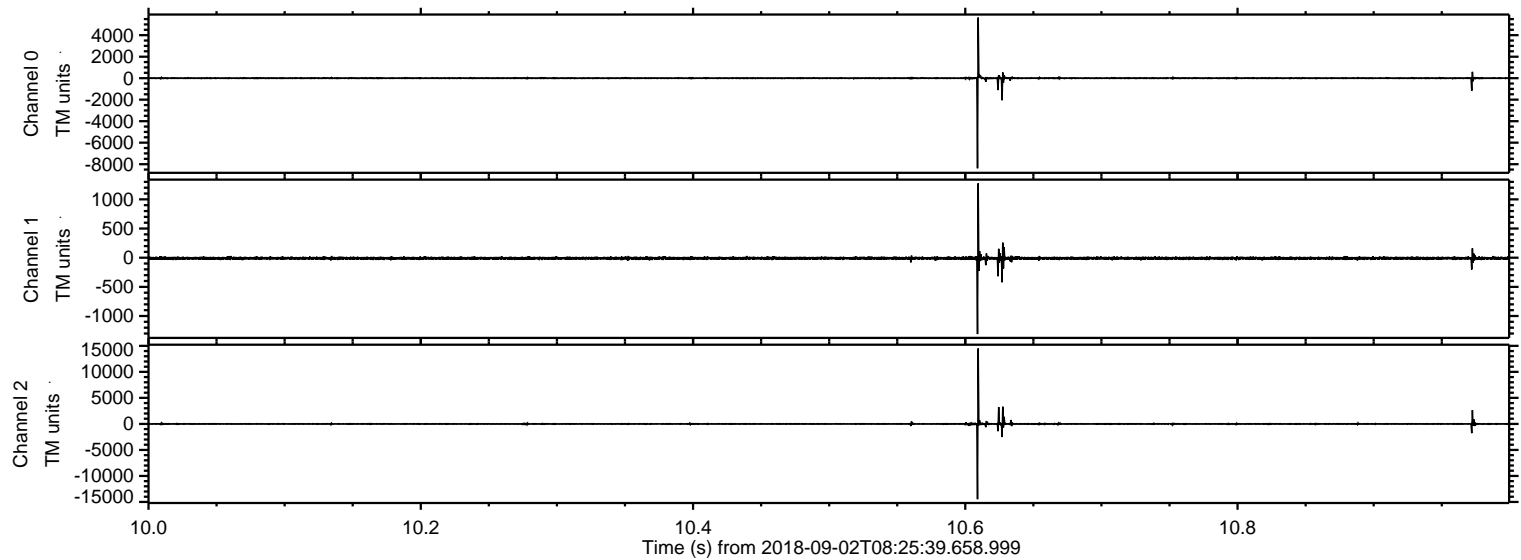

Channel 0
mn: -8385
mx: 5639
 μ : 0.7
 σ : 76.3

Channel 1
mn: -1310
mx: 1275
 μ : -9.5
 σ : 16.3

Channel 2
mn: -14481
mx: 14497
 μ : -8.6
 σ : 157.4

Processed Sun Sep 2 10:33:27 2018 by ELM ver.2012-10-06 from 001__elm20180902_082538__dat00.bin

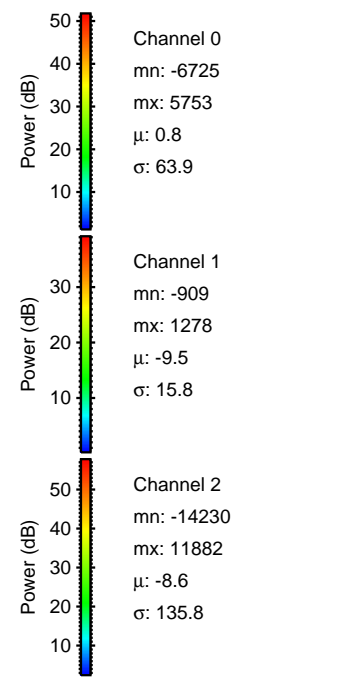
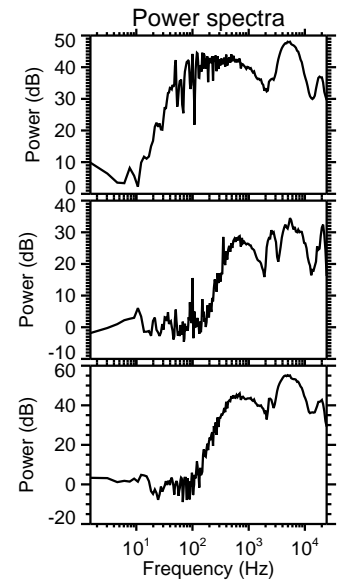
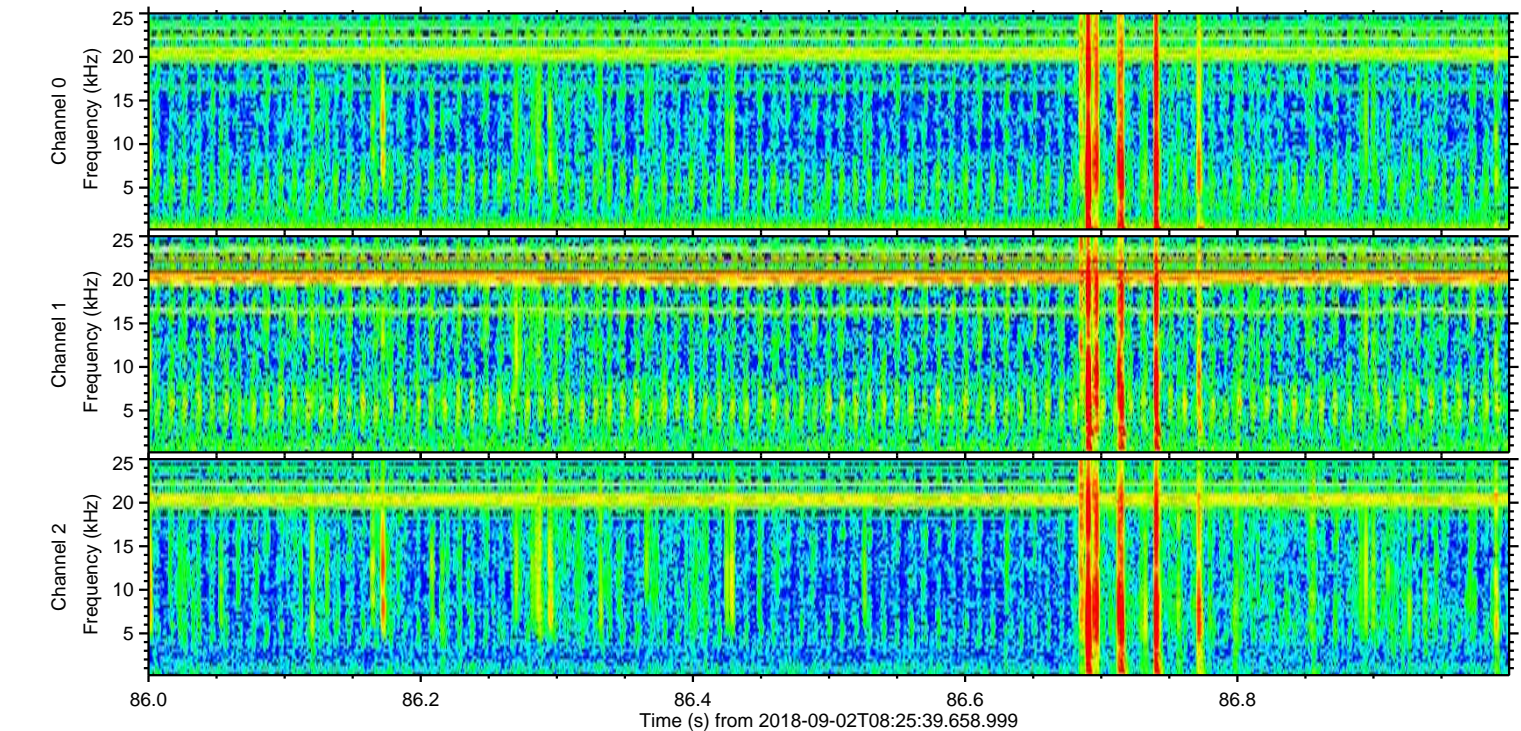
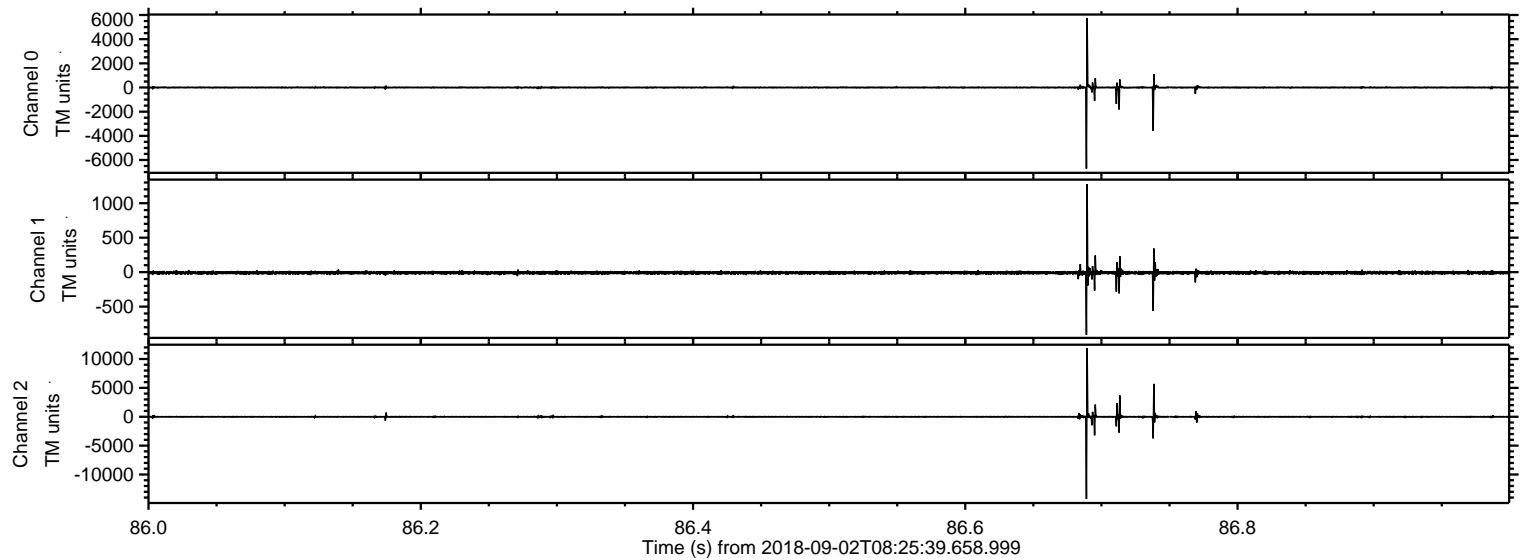

Processed Sun Sep 2 10:33:28 2018 by ELM ver.2012-10-06 from 001__elm20180902_082538__dat00.bin

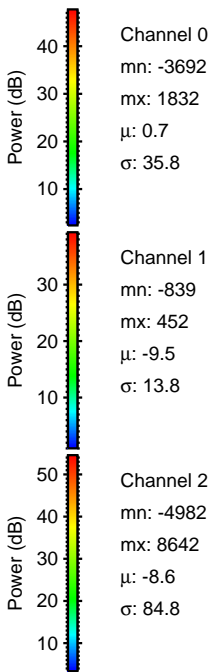
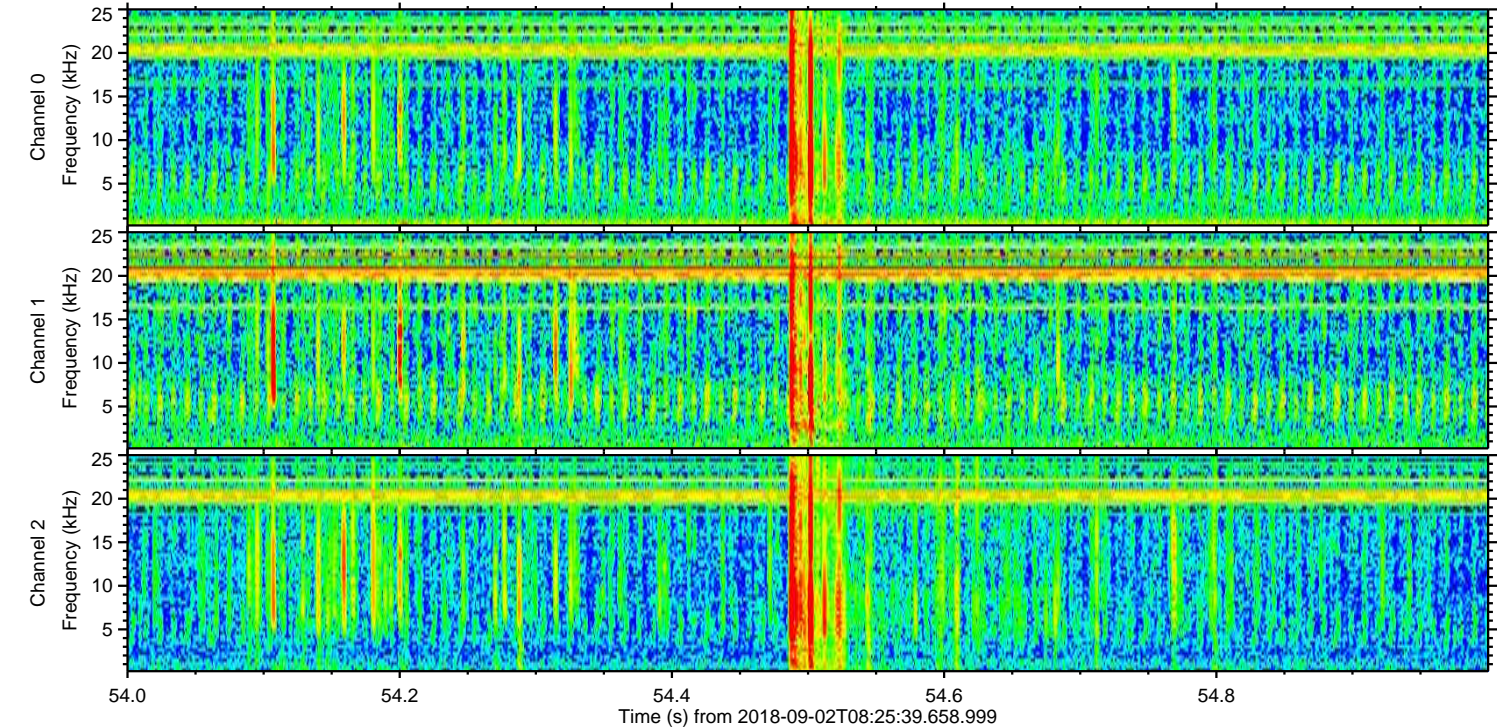
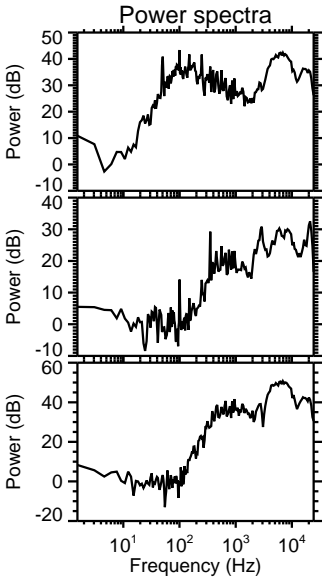
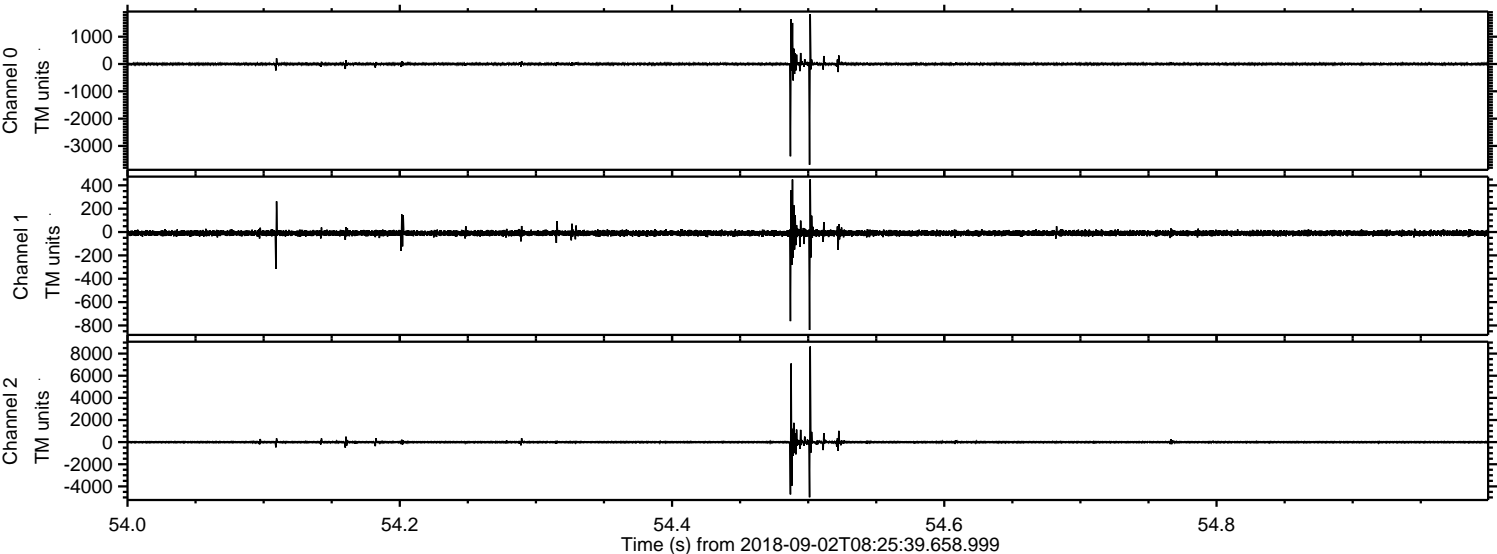

Processed Sun Sep 2 10:33:28 2018 by ELM ver.2012-10-06 from 001__elm20180902_082538__dat00.bin

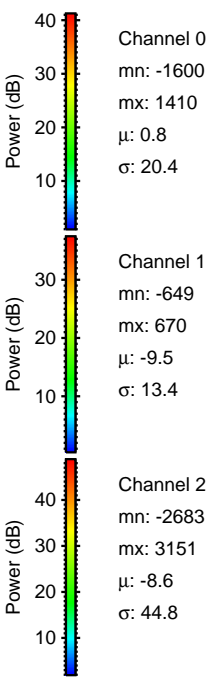
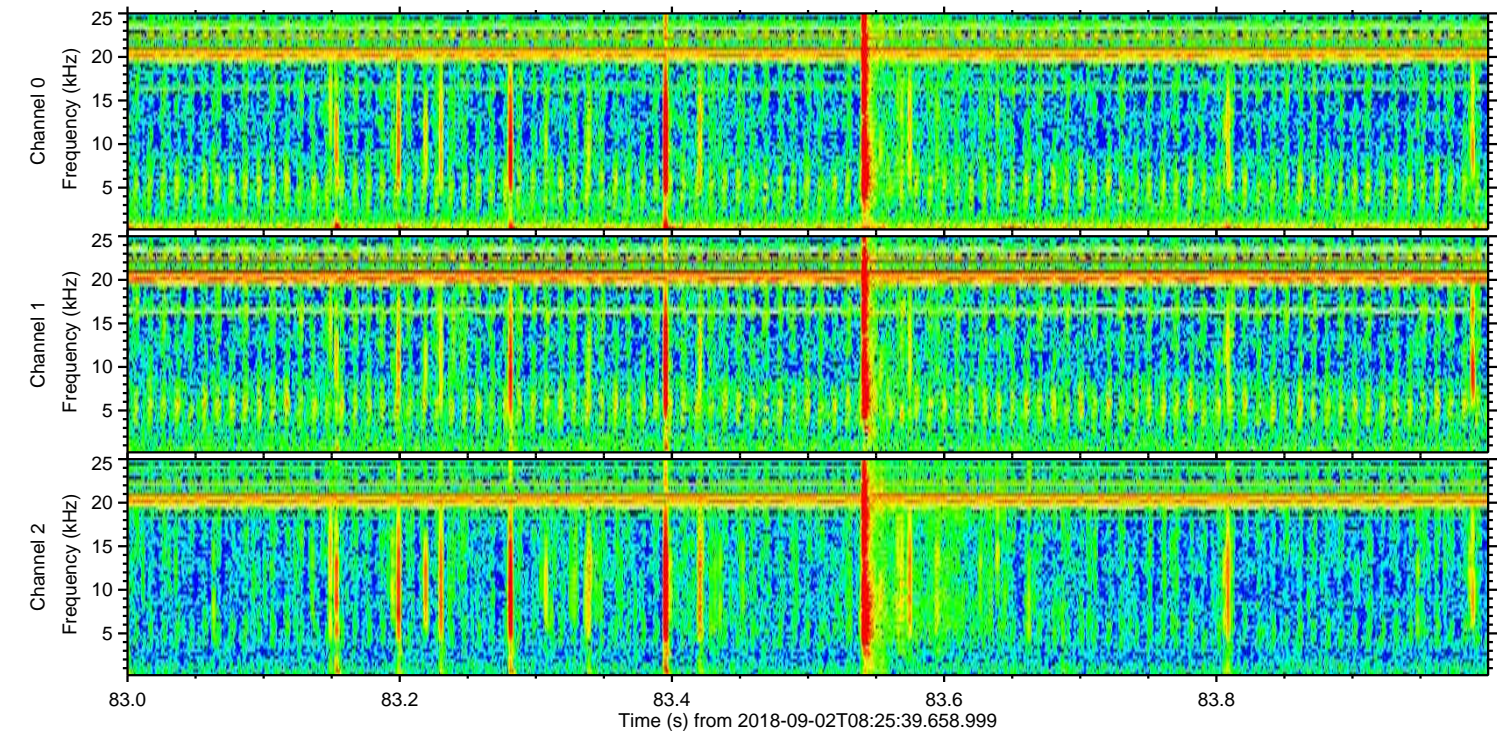
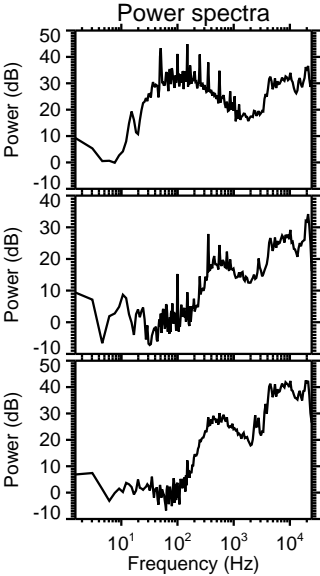
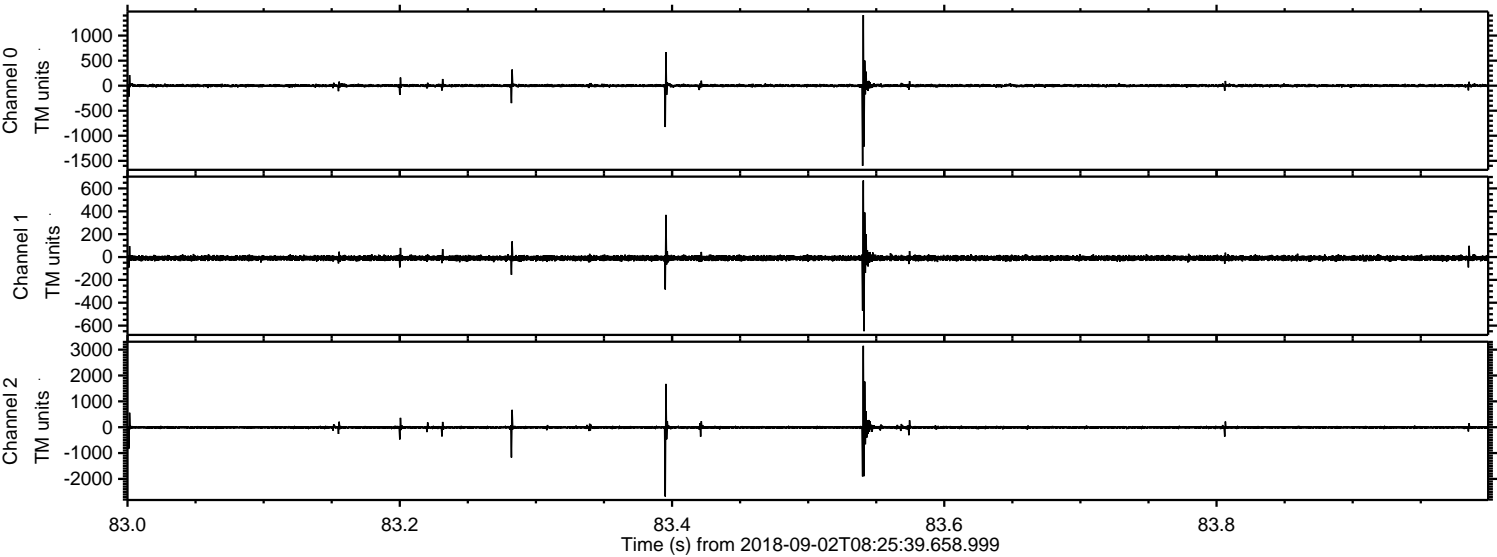

Processed Sun Sep 2 10:33:29 2018 by ELM ver.2012-10-06 from 001__elm20180902_082538__dat00.bin

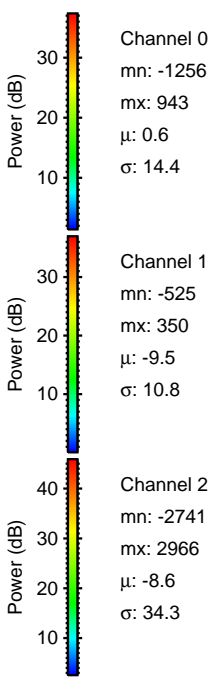
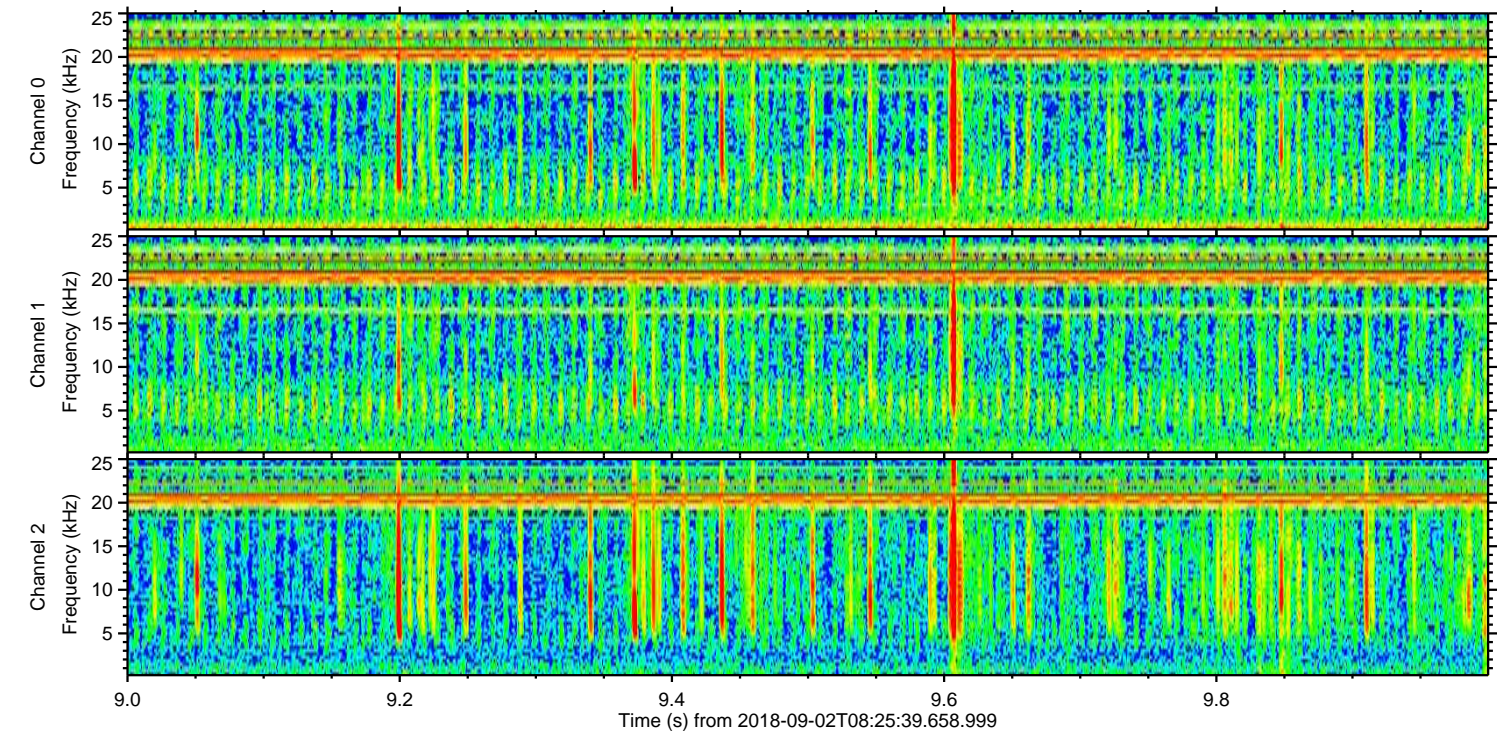
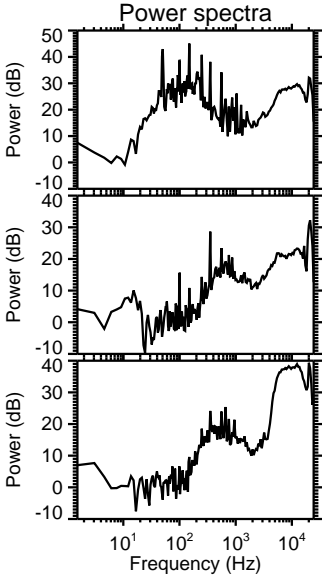
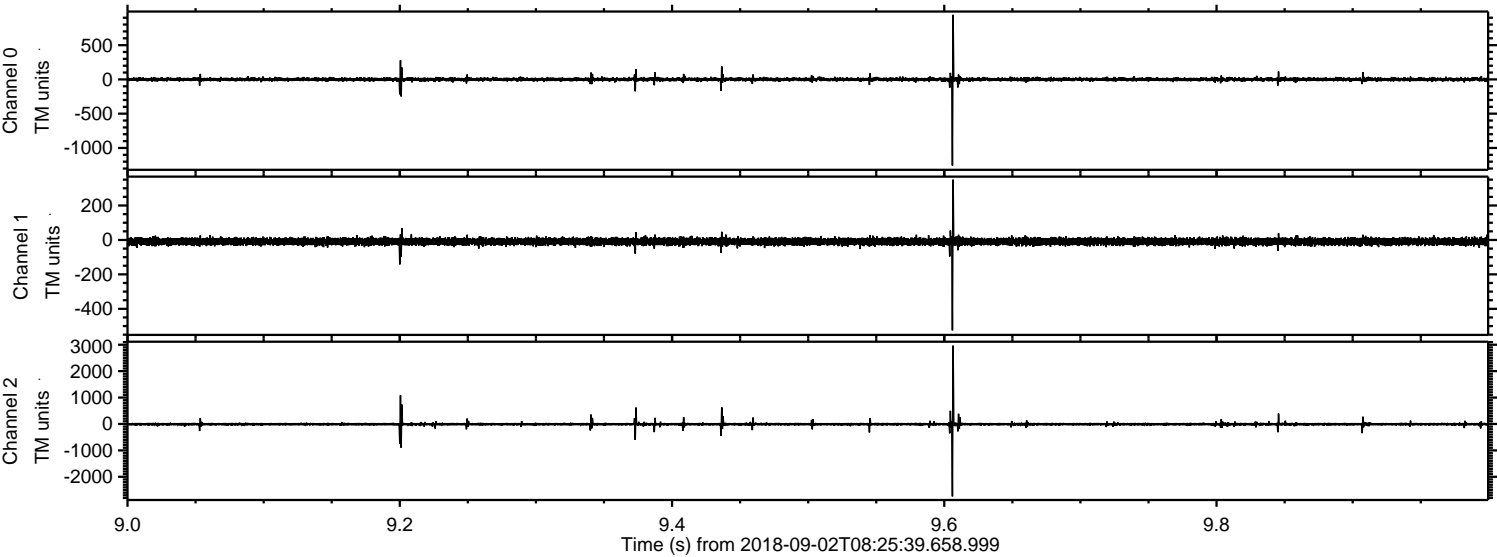

Processed Sun Sep 2 10:33:30 2018 by ELM ver.2012-10-06 from 001__elm20180902_082538__dat00.bin

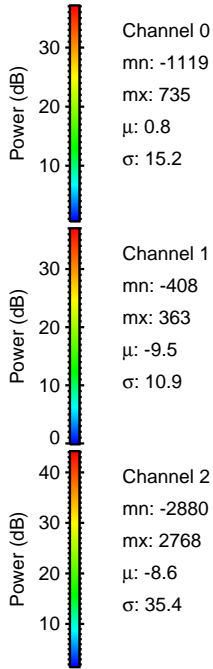
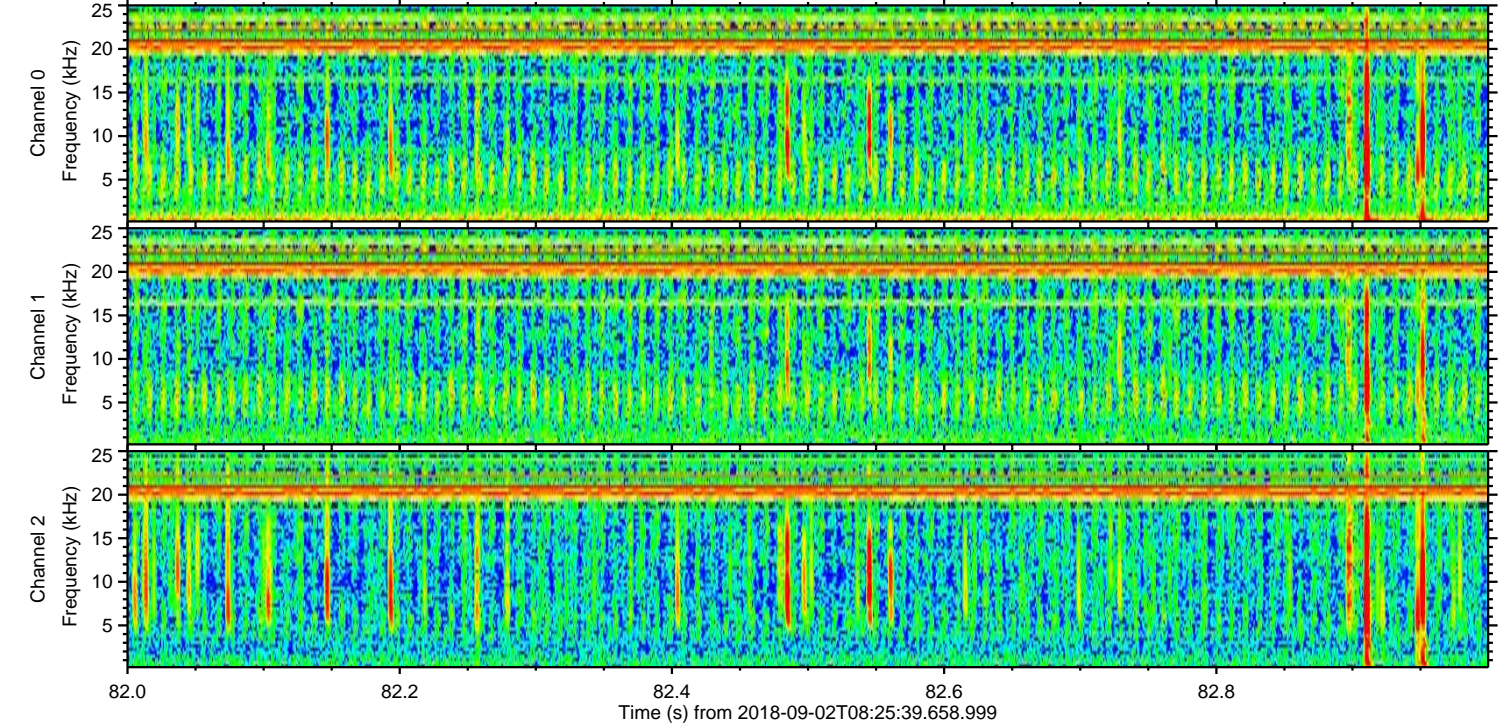
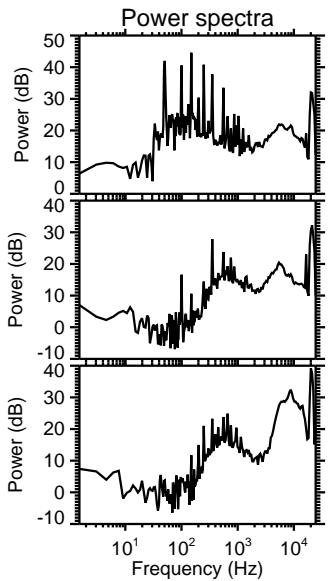
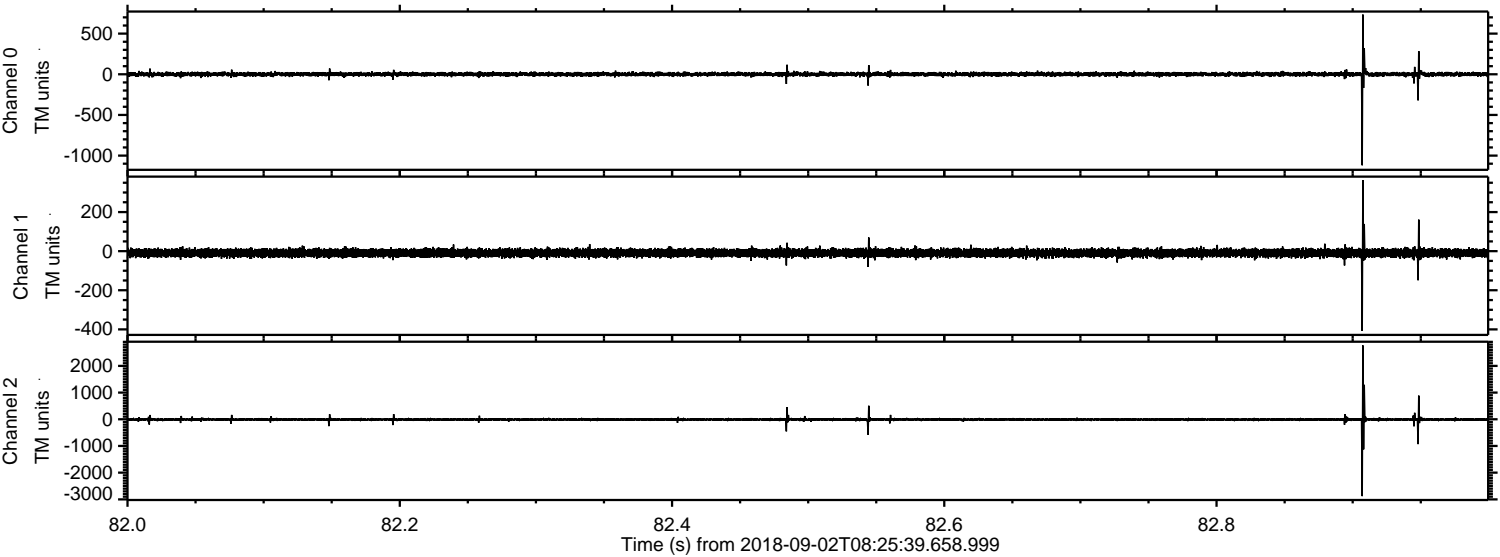

Processed Sun Sep 2 10:33:30 2018 by ELM ver.2012-10-06 from 001__elm20180902_082538__dat00.bin

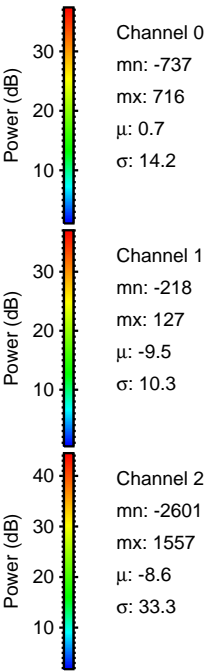
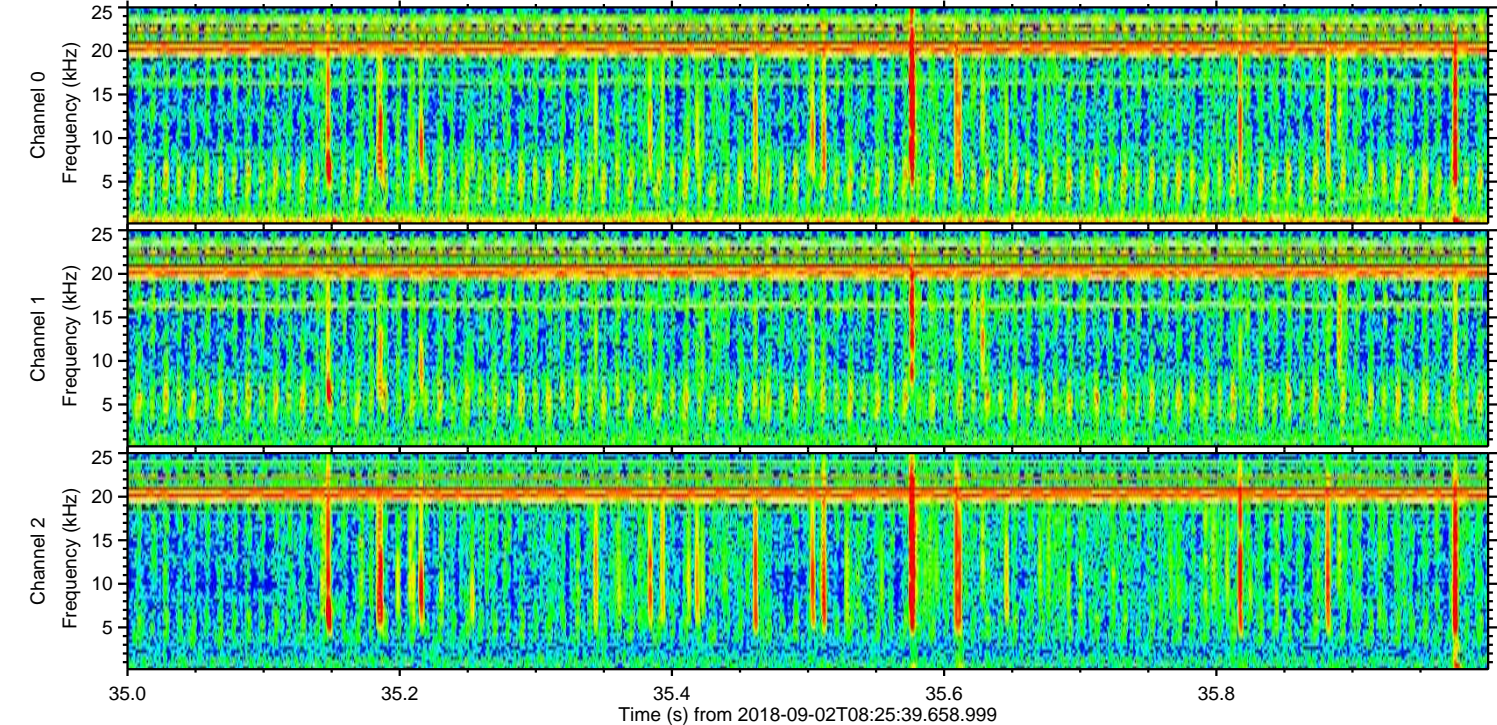
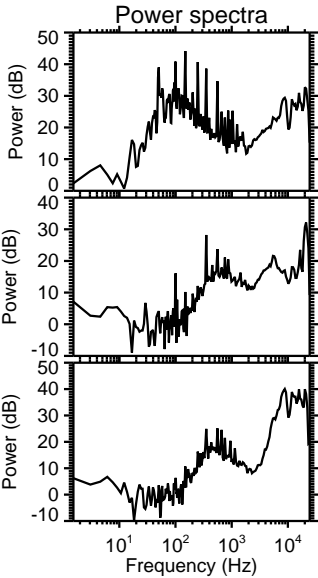
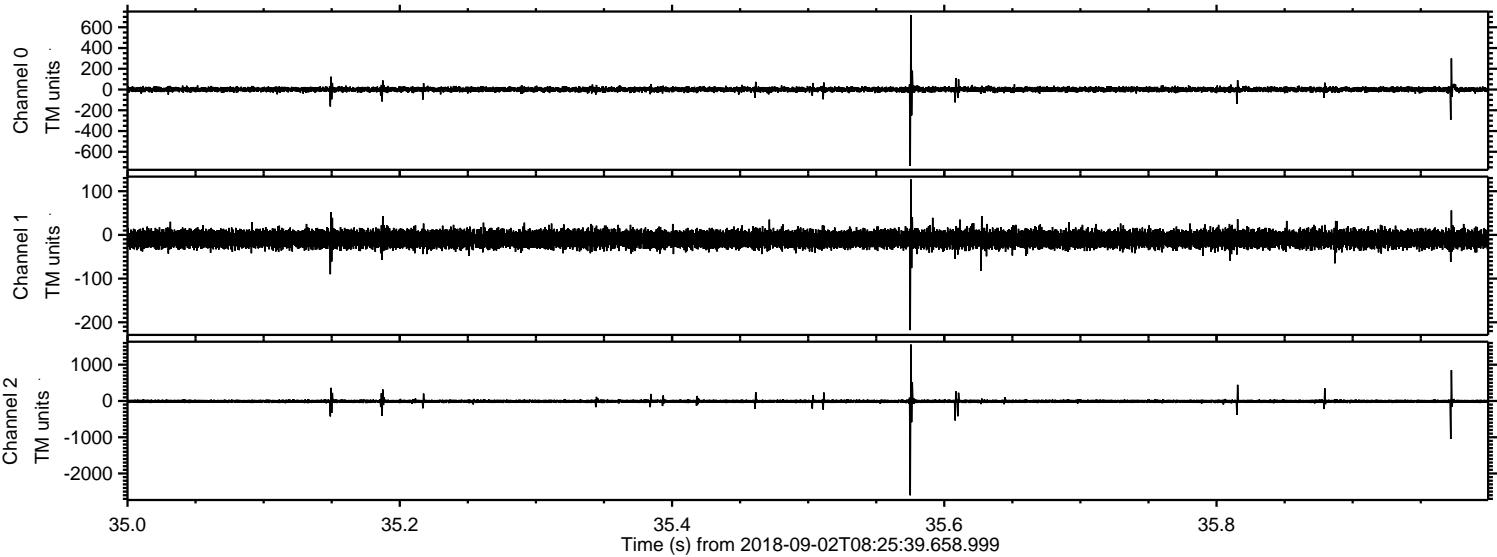

Processed Sun Sep 2 10:33:31 2018 by ELM ver.2012-10-06 from 001__elm20180902_082538__dat00.bin

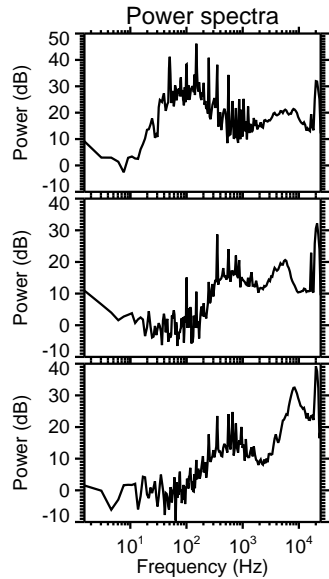
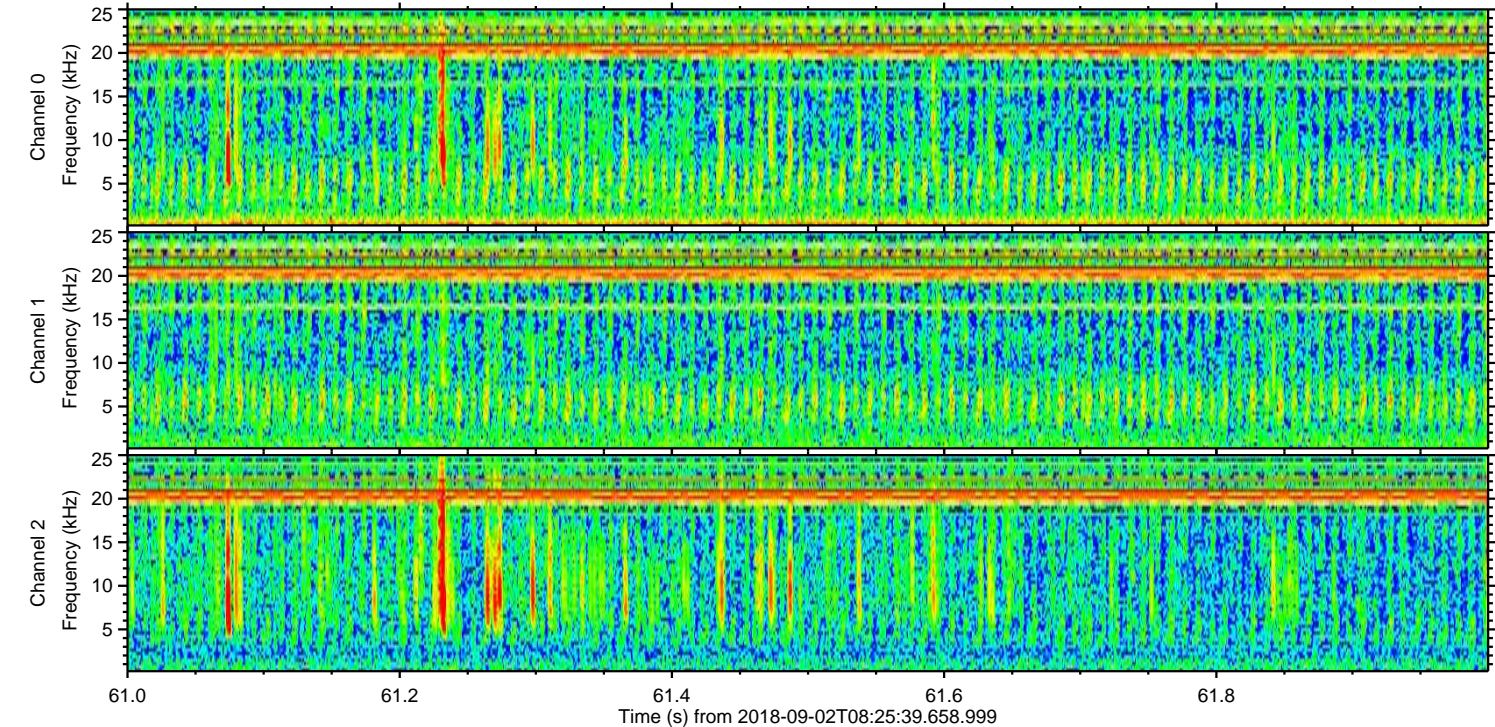
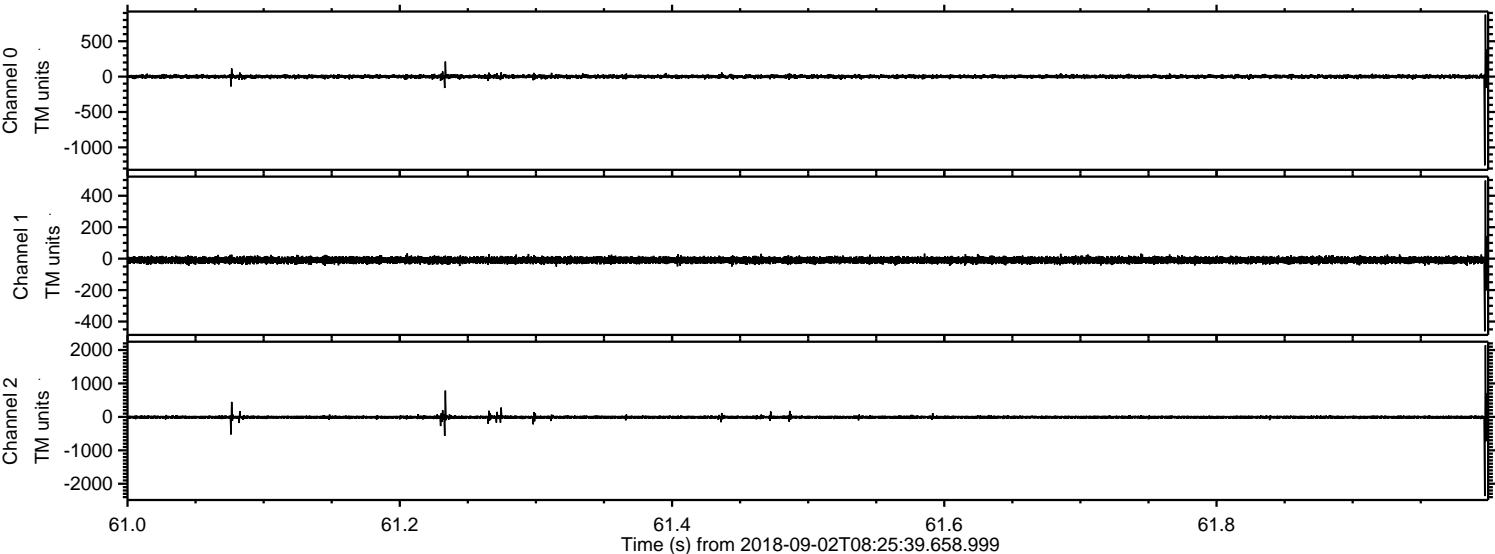

Channel 0
mn: -1255
mx: 876
 μ : 0.7
 σ : 15.0

Channel 1
mn: -462
mx: 497
 μ : -9.5
 σ : 11.2

Channel 2
mn: -2367
mx: 2142
 μ : -8.6
 σ : 32.7

