

# ELMAVAN 3D WAVEFORMS (Measured data sampled at 50 kHz) 51000 packets of 144 samples from 2018-09-02T07:30:37.512.999.

Processed Sun Sep 2 09:38:17 2018 by ELM ver.2012-10-06 from 001\_\_elm20180902\_073036\_\_dat00.bin

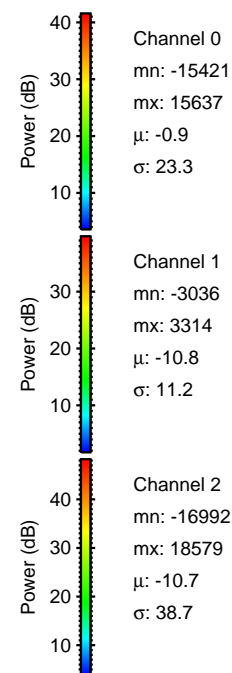

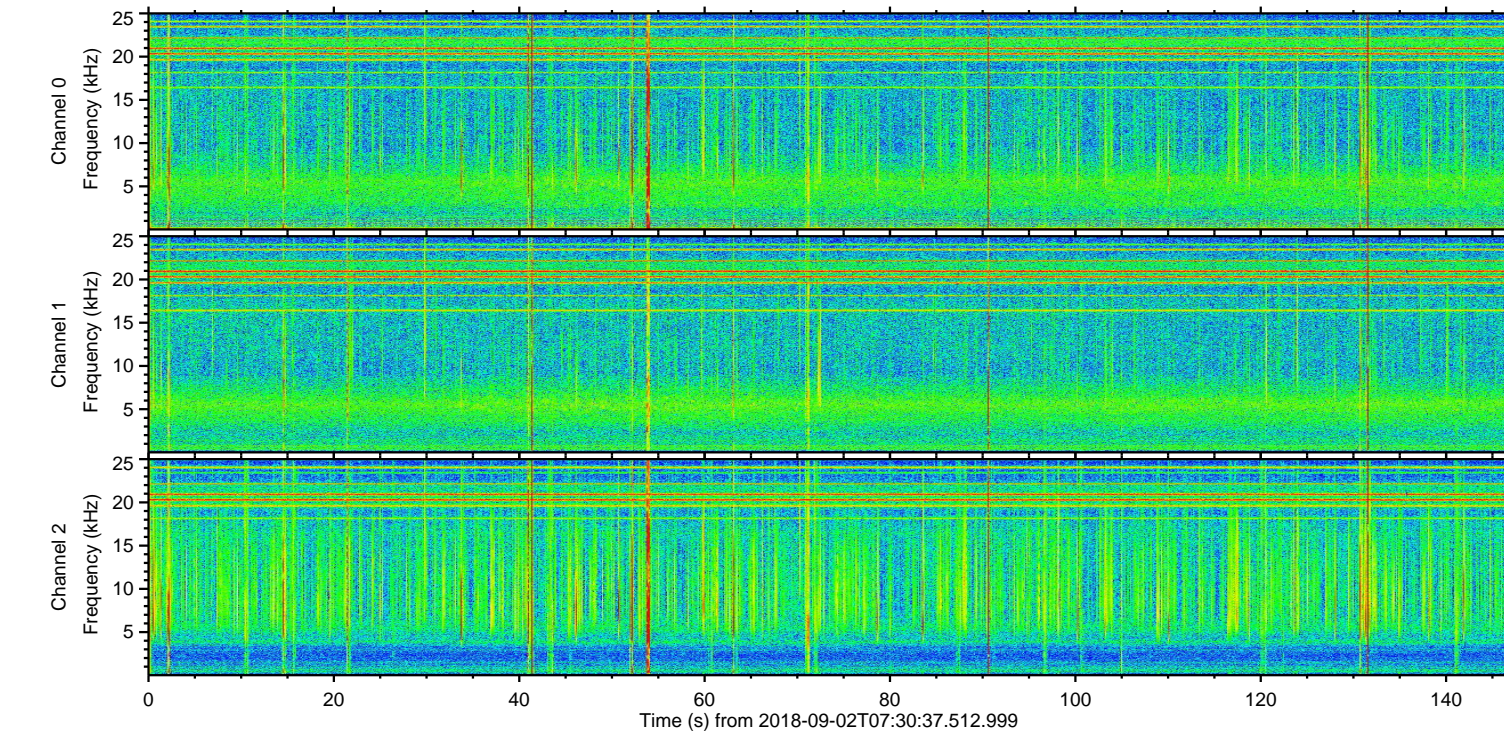
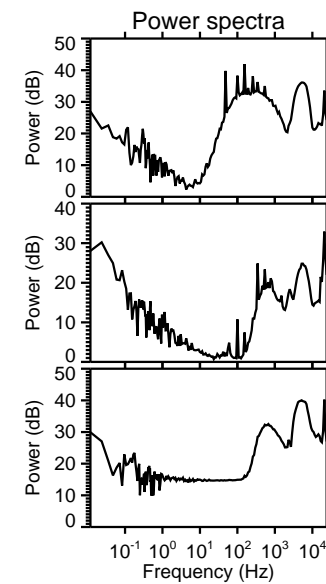
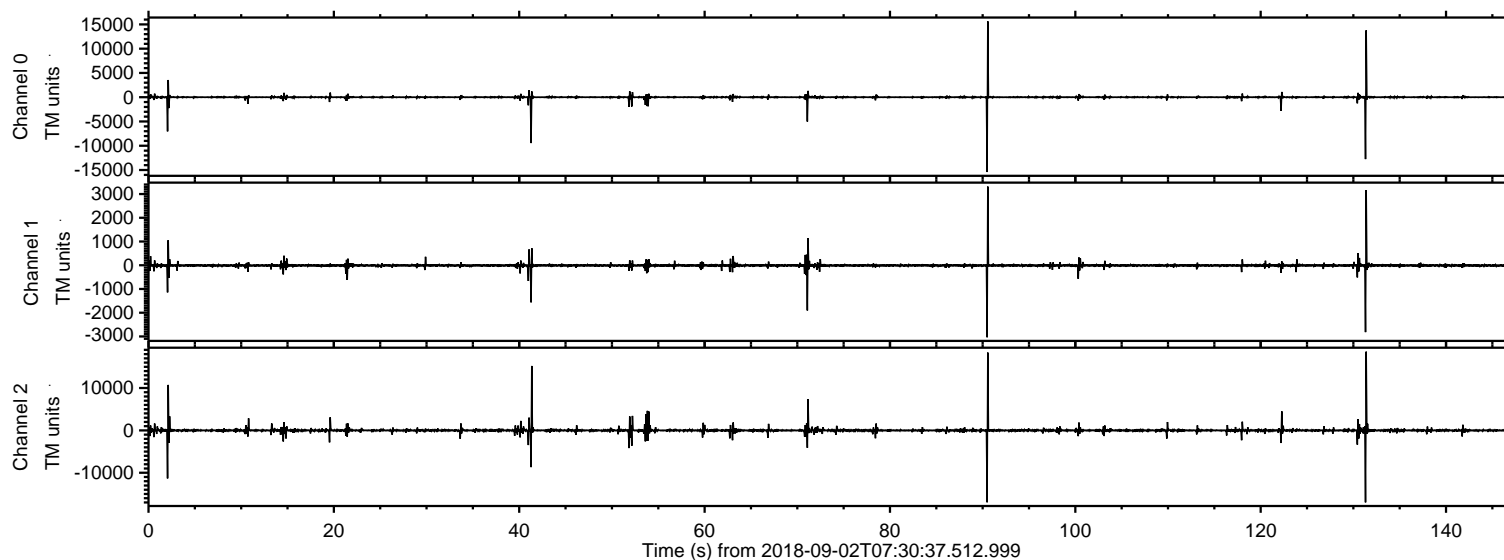

ELMAVAN 3D WAVEFORMS (Measured data sampled at 50 kHz) 51000 packets of 144 samples from 2018-09-02T07:30:37.512.999. Part 132/147

Processed Sun Sep 2 09:38:23 2018 by ELM ver.2012-10-06 from 001\_\_elm20180902\_073036\_\_dat00.bin

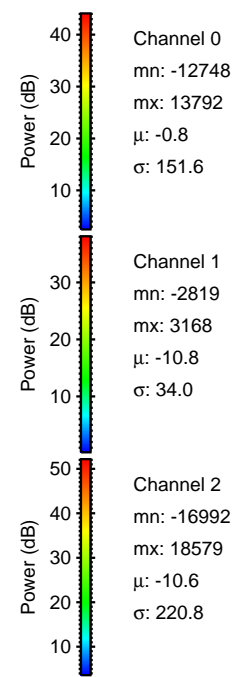
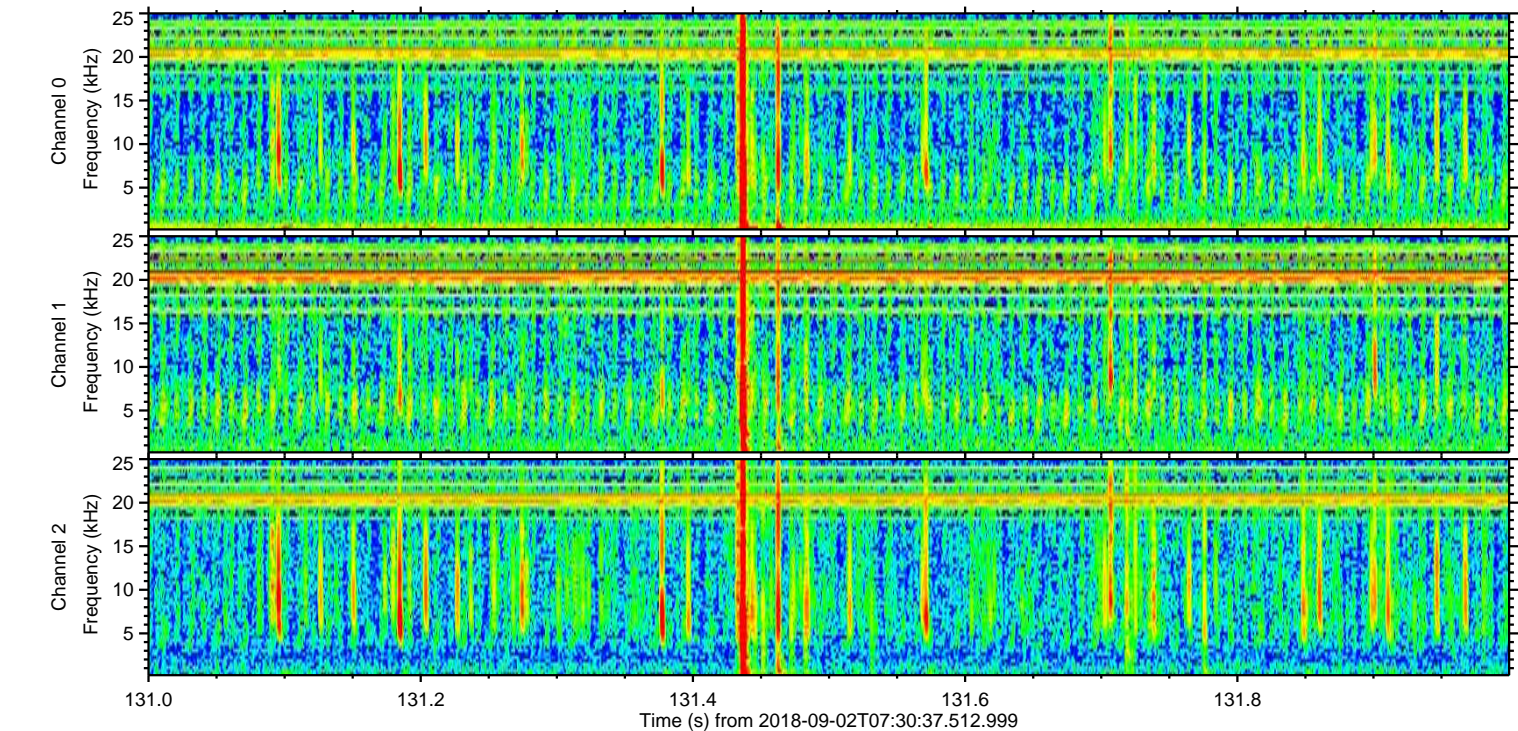
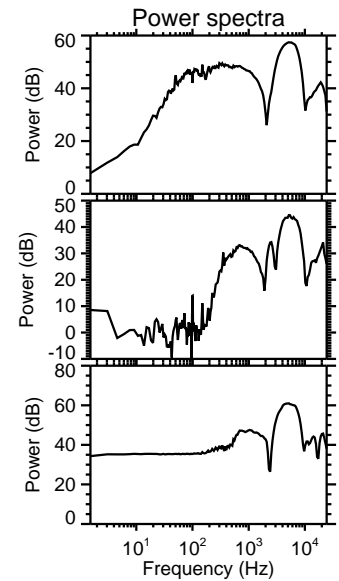
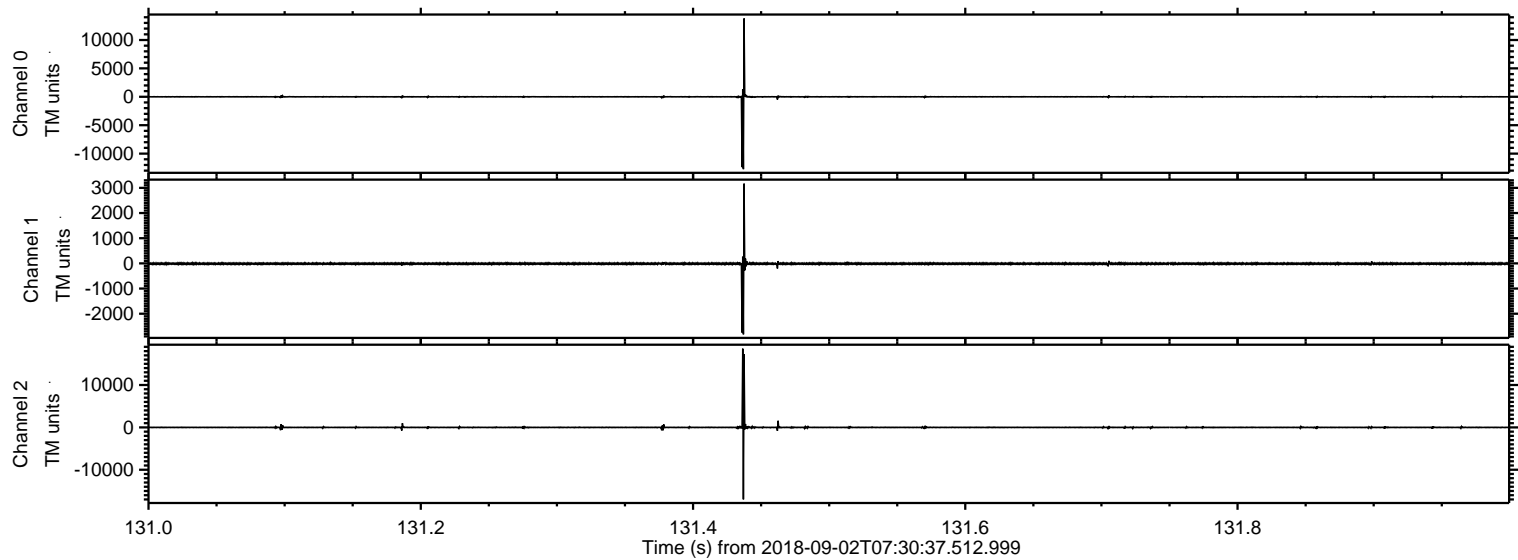



Processed Sun Sep 2 09:38:24 2018 by ELM ver.2012-10-06 from 001\_\_elm20180902\_073036\_\_dat00.bin

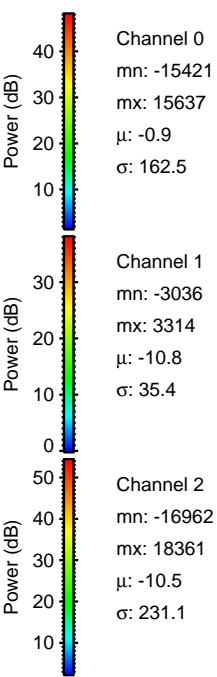
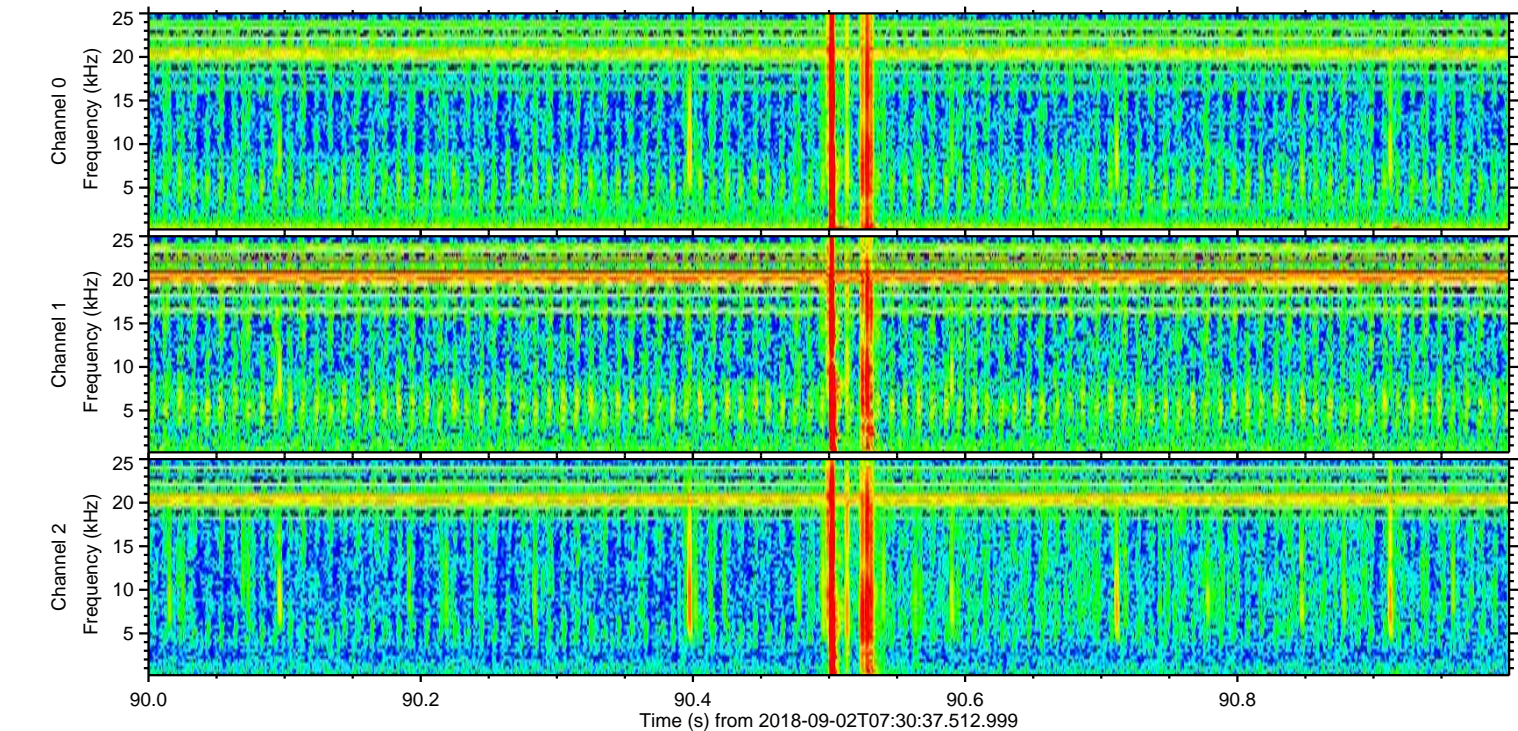
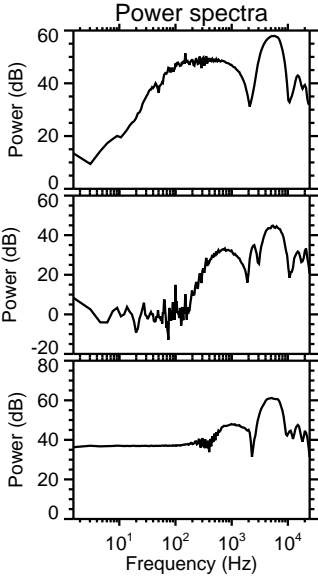
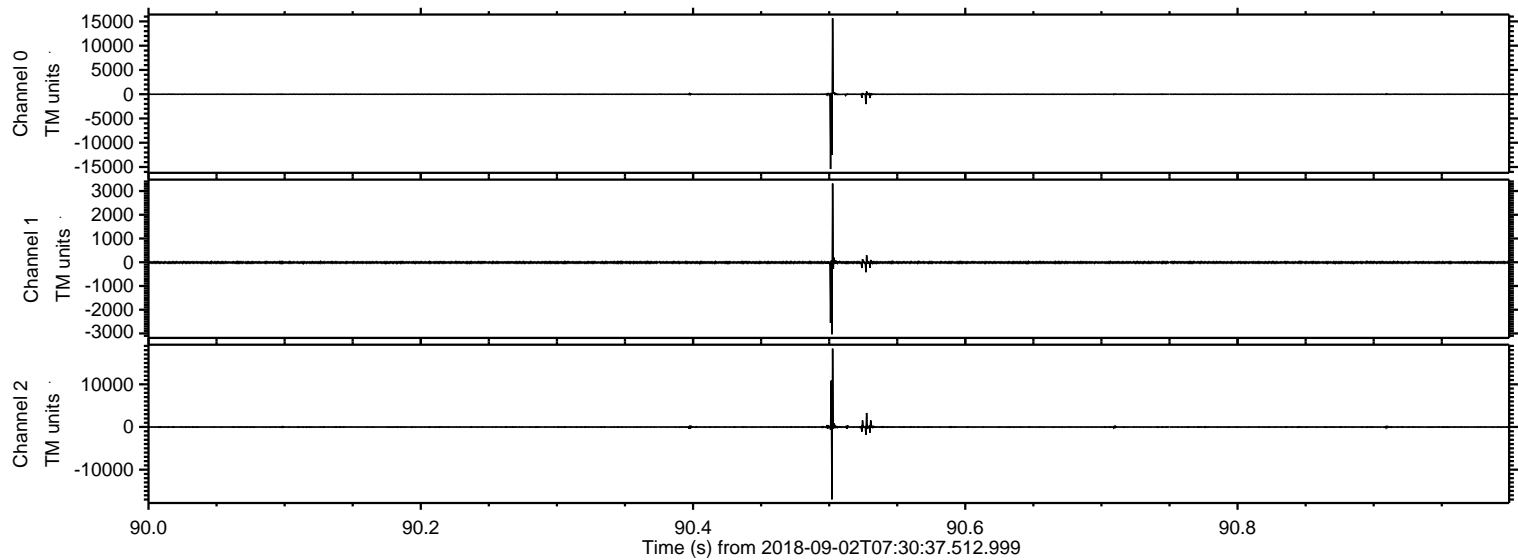



Processed Sun Sep 2 09:38:24 2018 by ELM ver.2012-10-06 from 001\_\_elm20180902\_073036\_\_dat00.bin

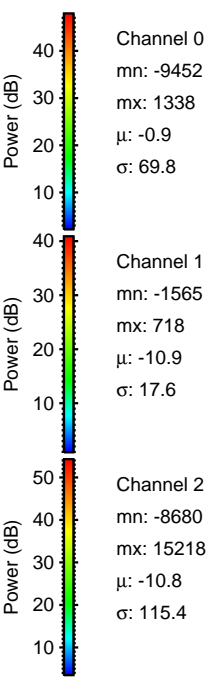
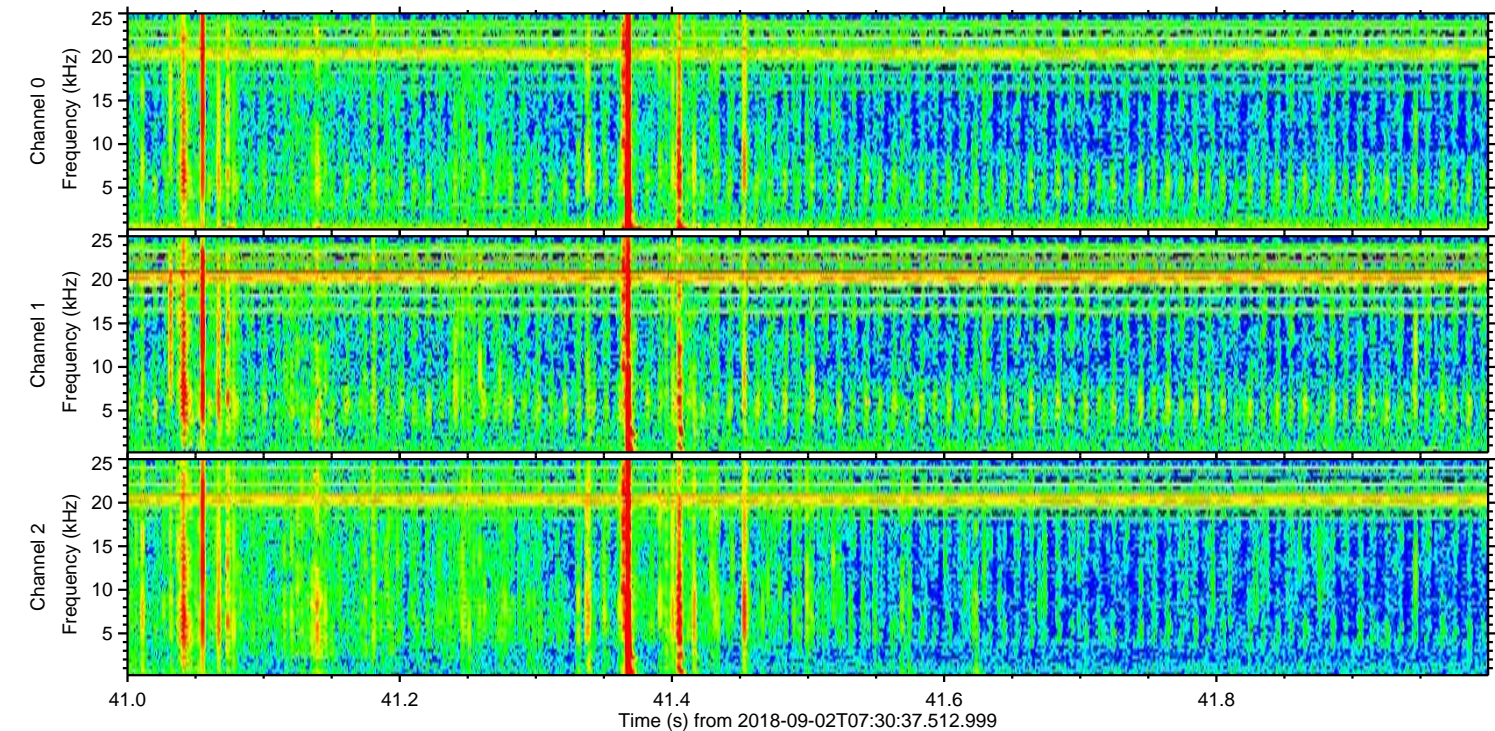
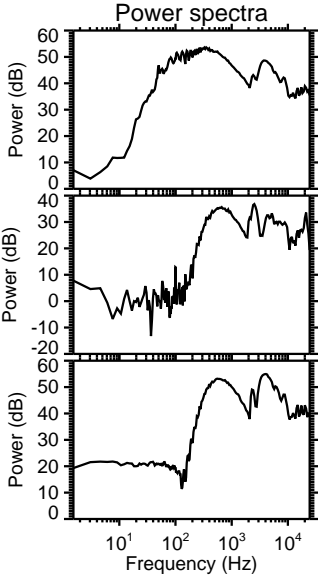
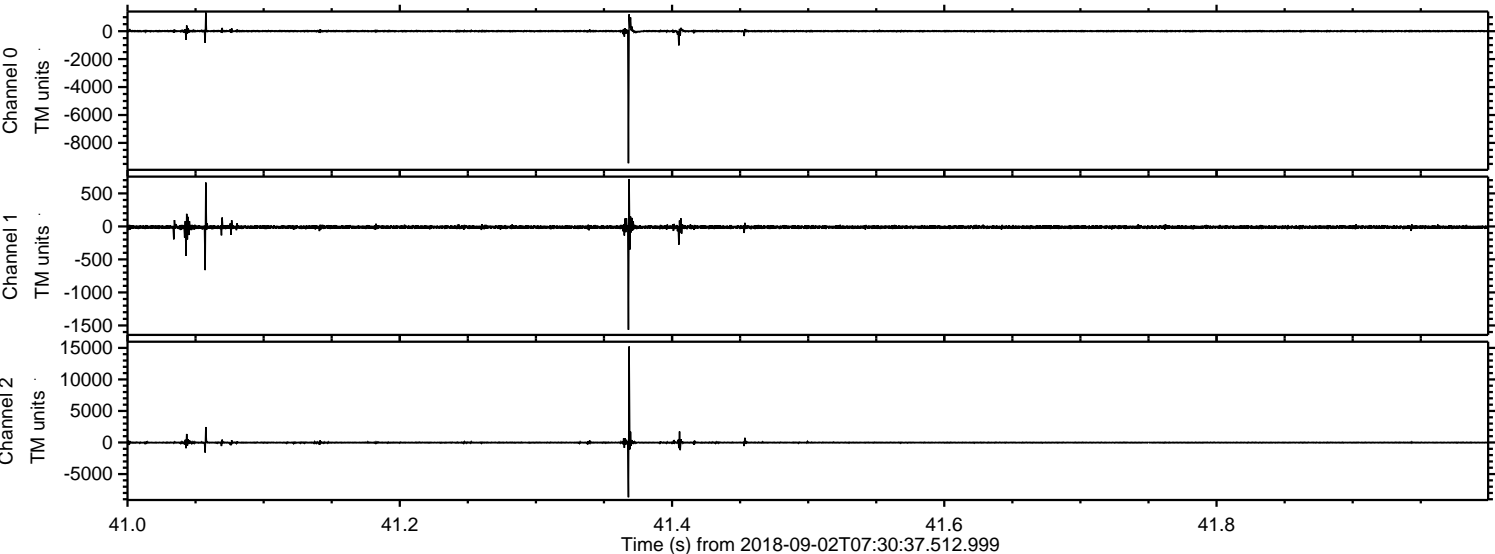



Processed Sun Sep 2 09:38:25 2018 by ELM ver.2012-10-06 from 001\_\_elm20180902\_073036\_\_dat00.bin

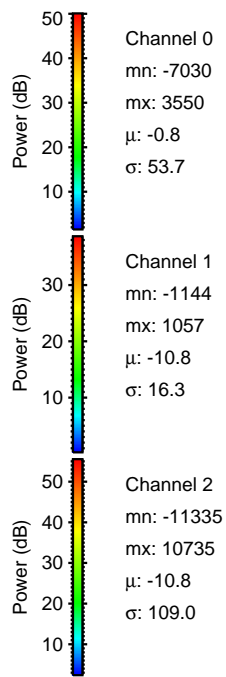
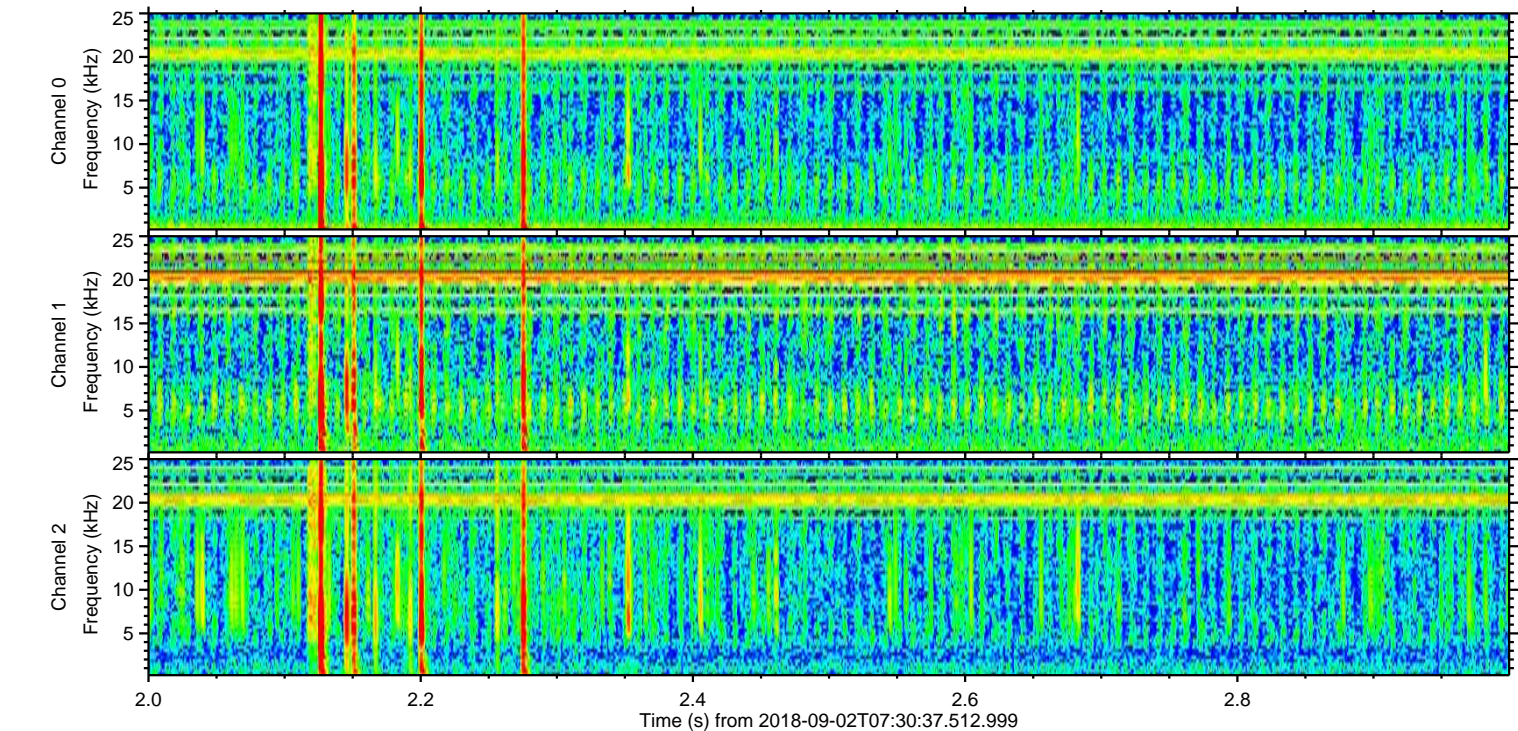
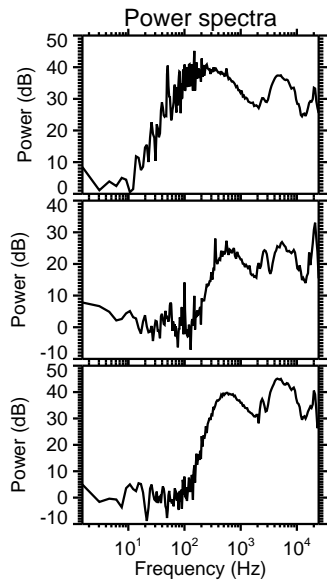
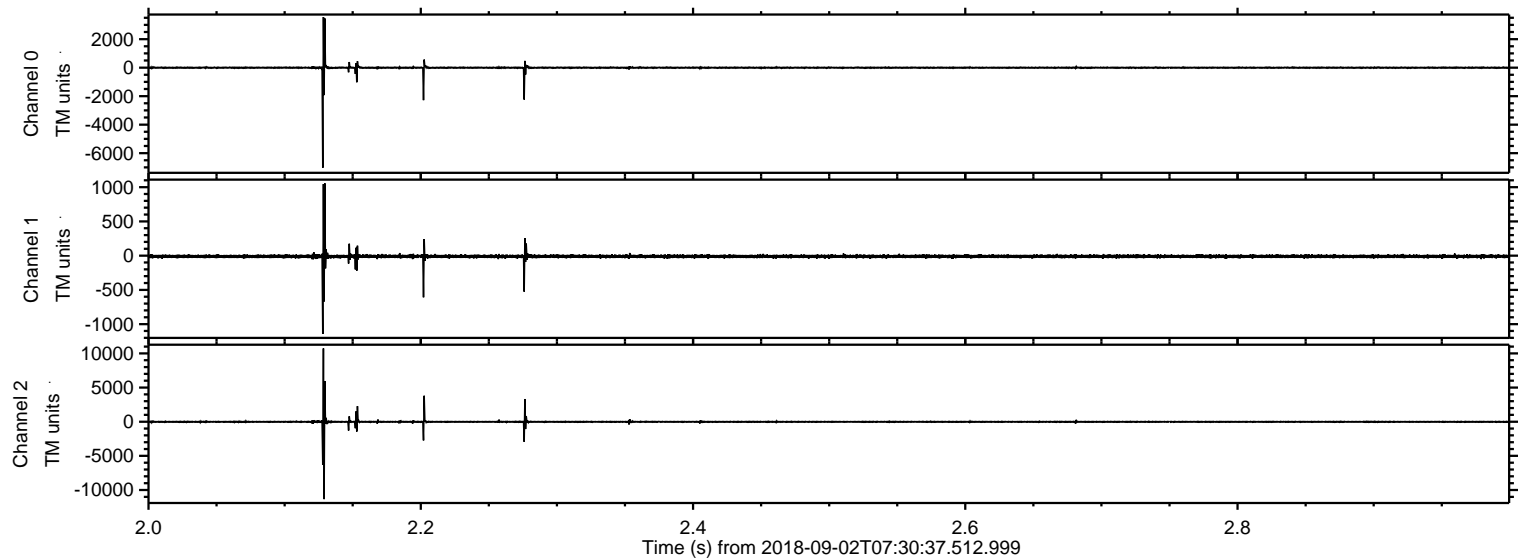



Processed Sun Sep 2 09:38:26 2018 by ELM ver.2012-10-06 from 001\_\_elm20180902\_073036\_\_dat00.bin

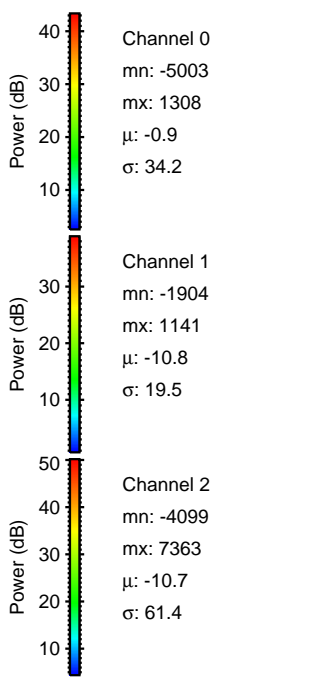
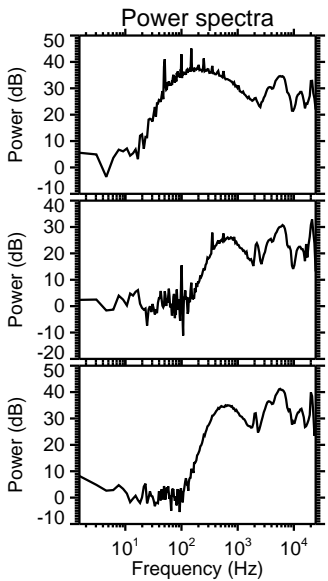
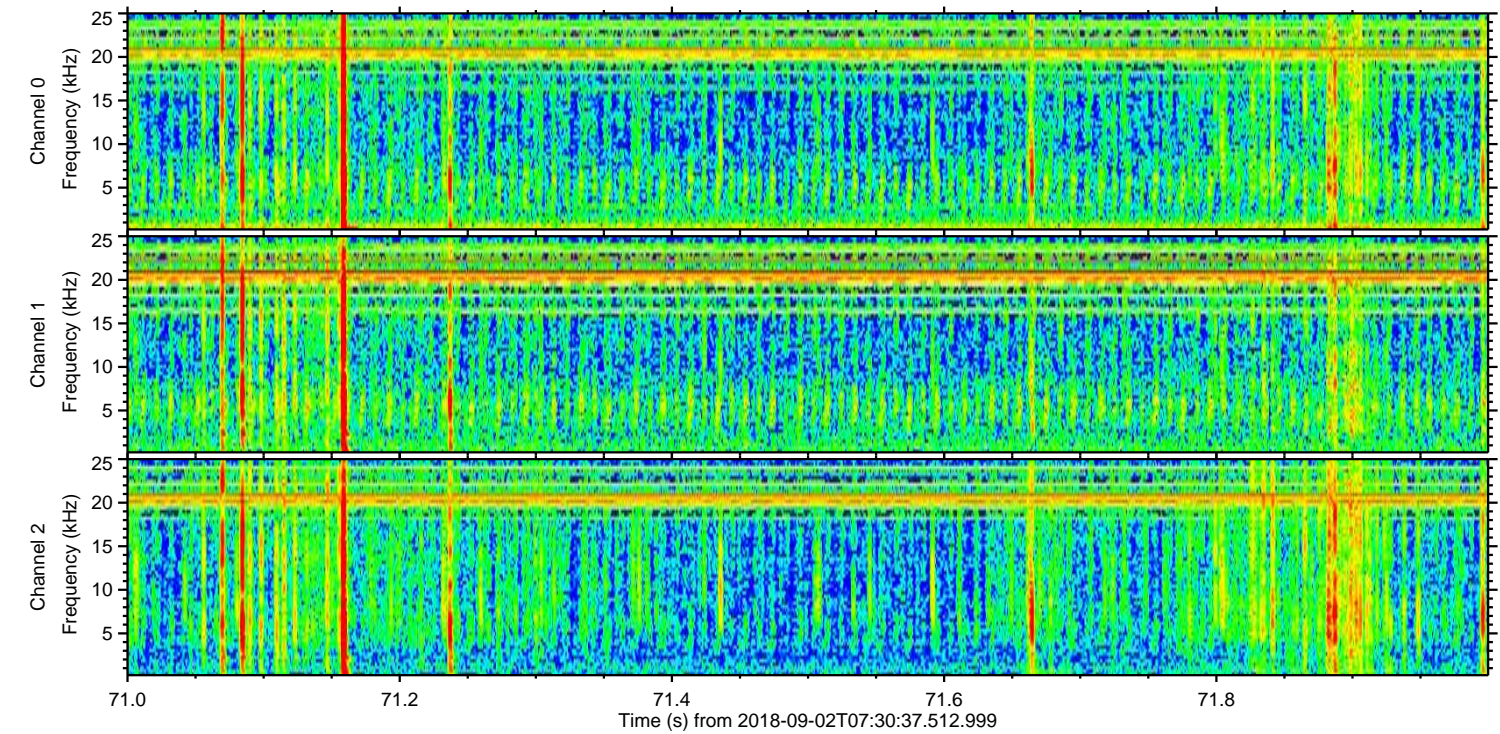
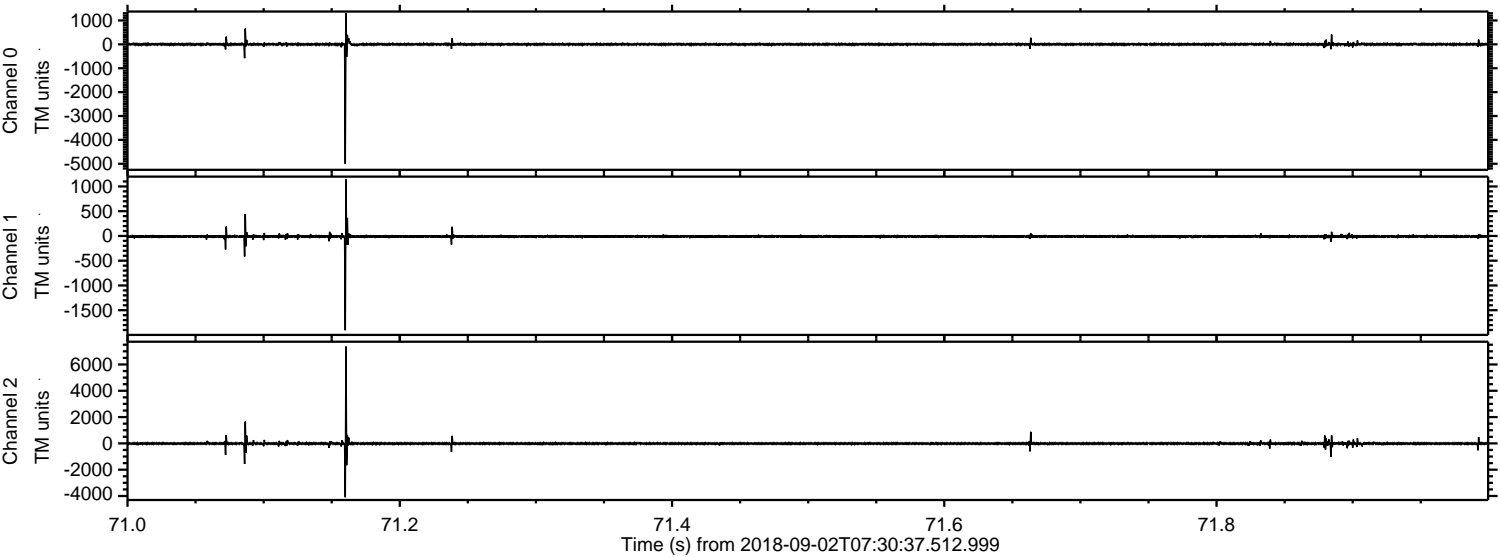



Processed Sun Sep 2 09:38:26 2018 by ELM ver.2012-10-06 from 001\_\_elm20180902\_073036\_\_dat00.bin

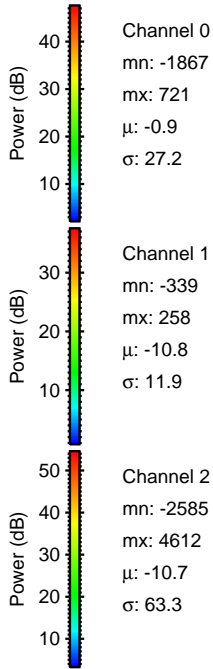
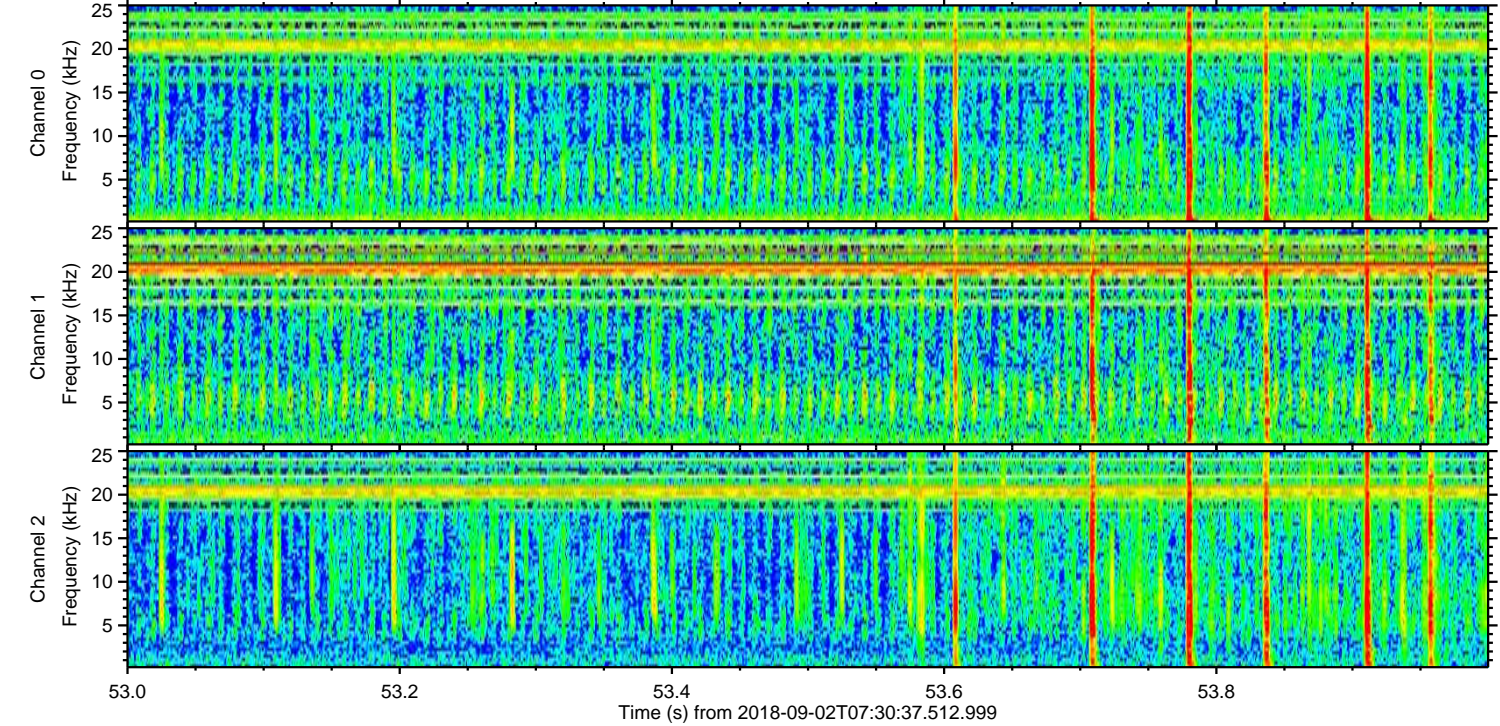
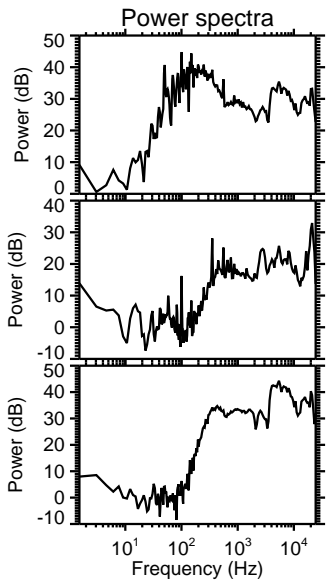
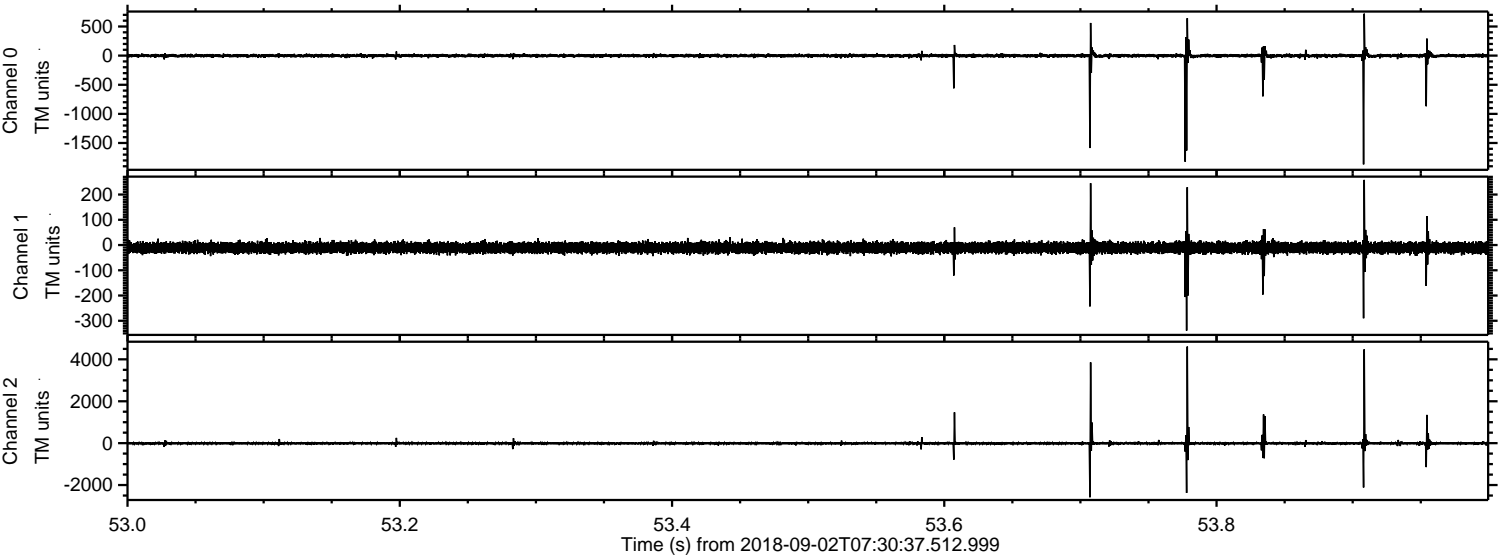



ELMAVAN 3D WAVEFORMS (Measured data sampled at 50 kHz) 51000 packets of 144 samples from 2018-09-02T07:30:37.512.999. Part 123/147

Processed Sun Sep 2 09:38:27 2018 by ELM ver.2012-10-06 from 001\_\_elm20180902\_073036\_\_dat00.bin

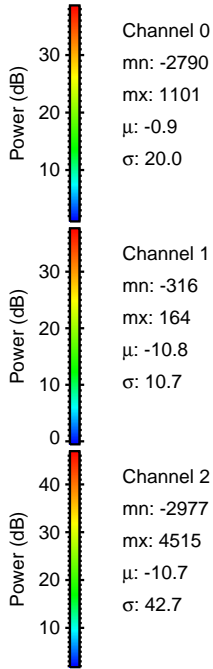
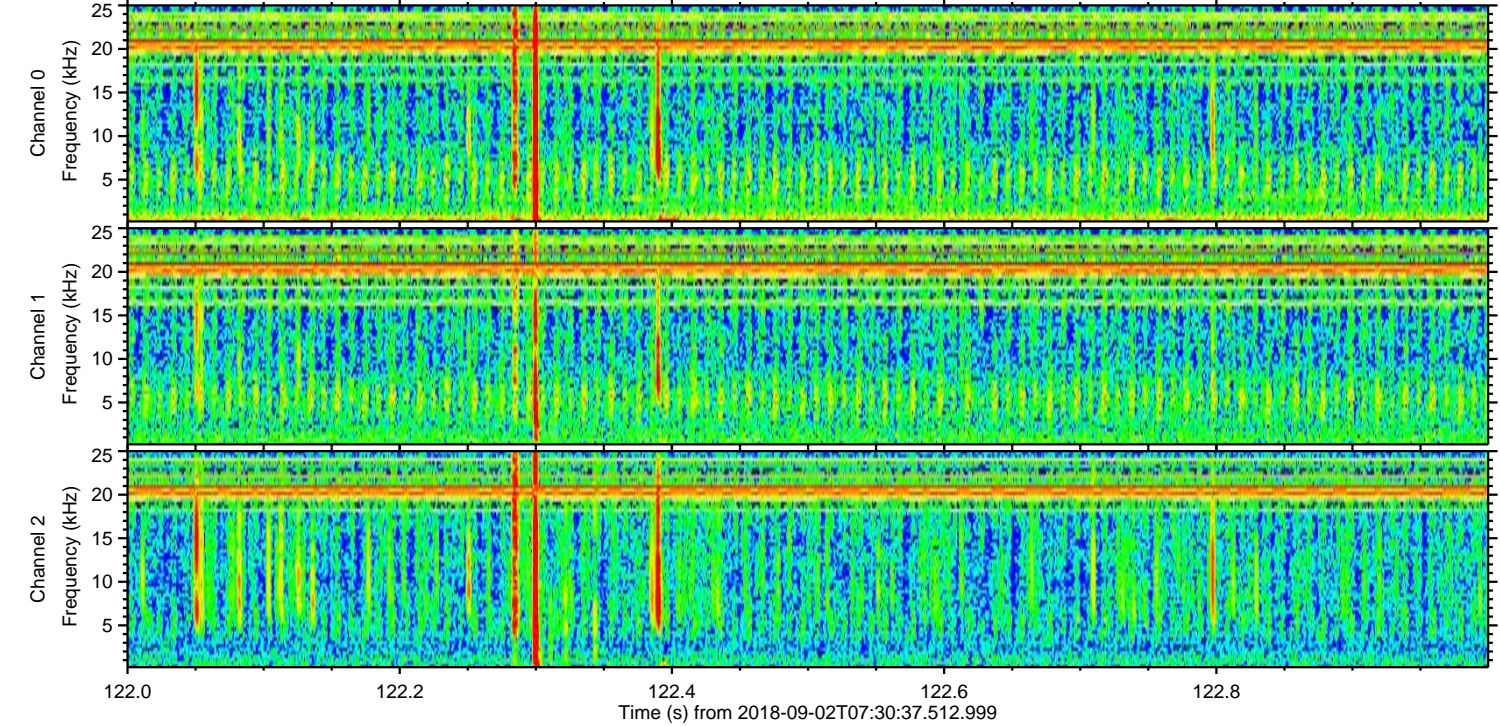
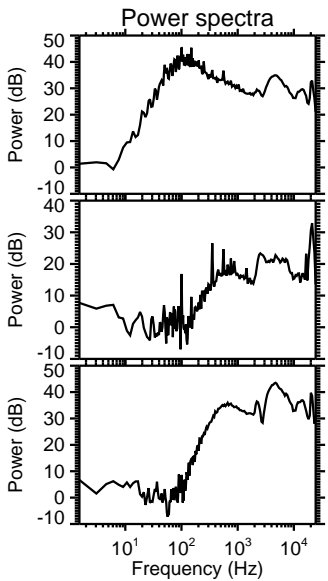
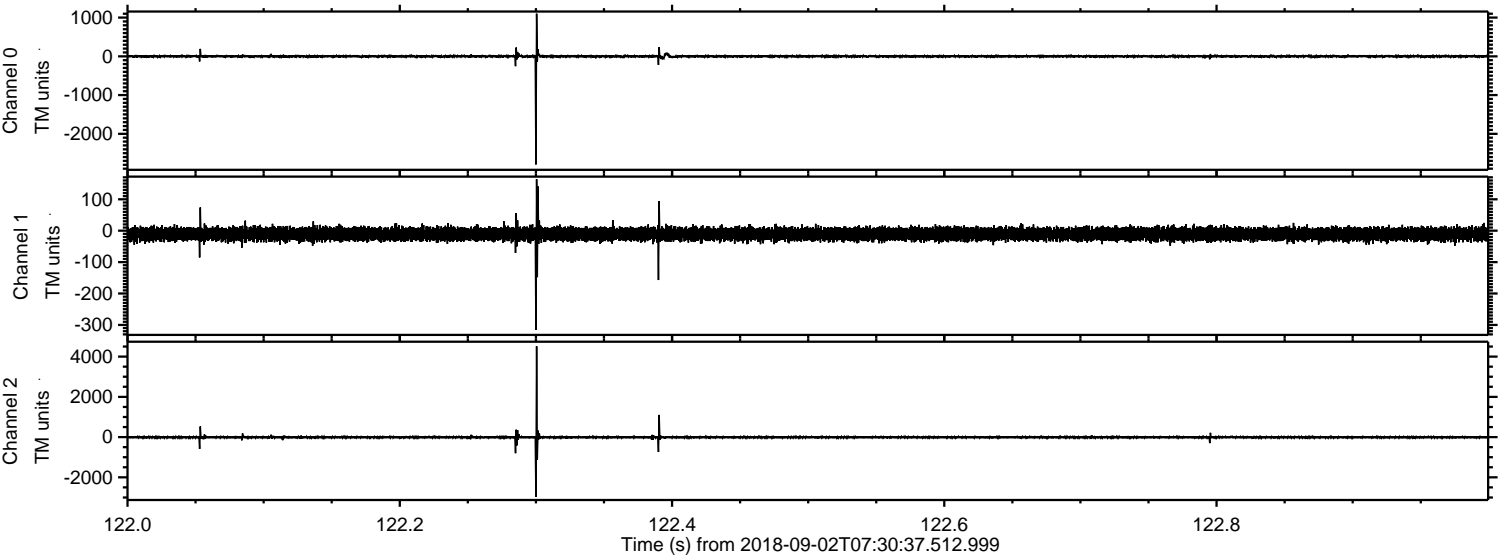



Processed Sun Sep 2 09:38:28 2018 by ELM ver.2012-10-06 from 001\_\_elm20180902\_073036\_\_dat00.bin

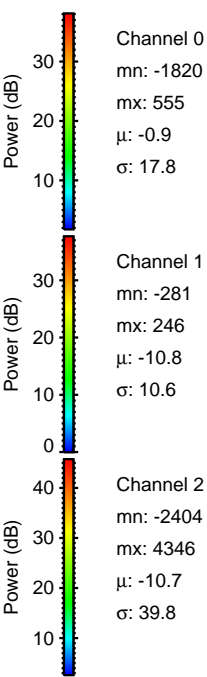
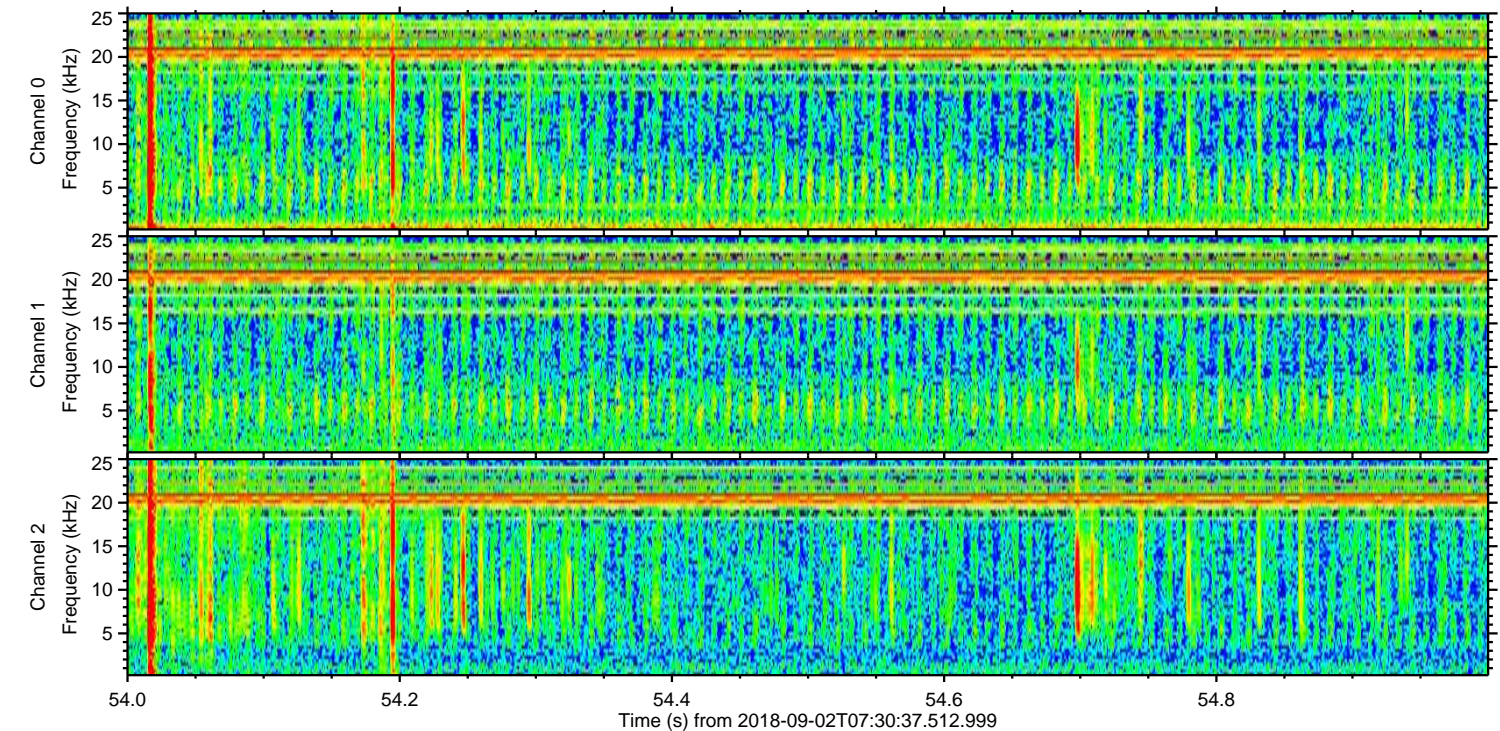
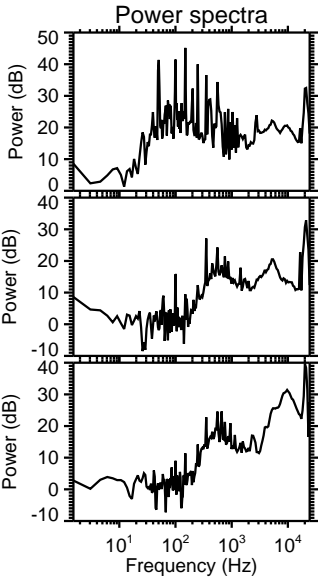
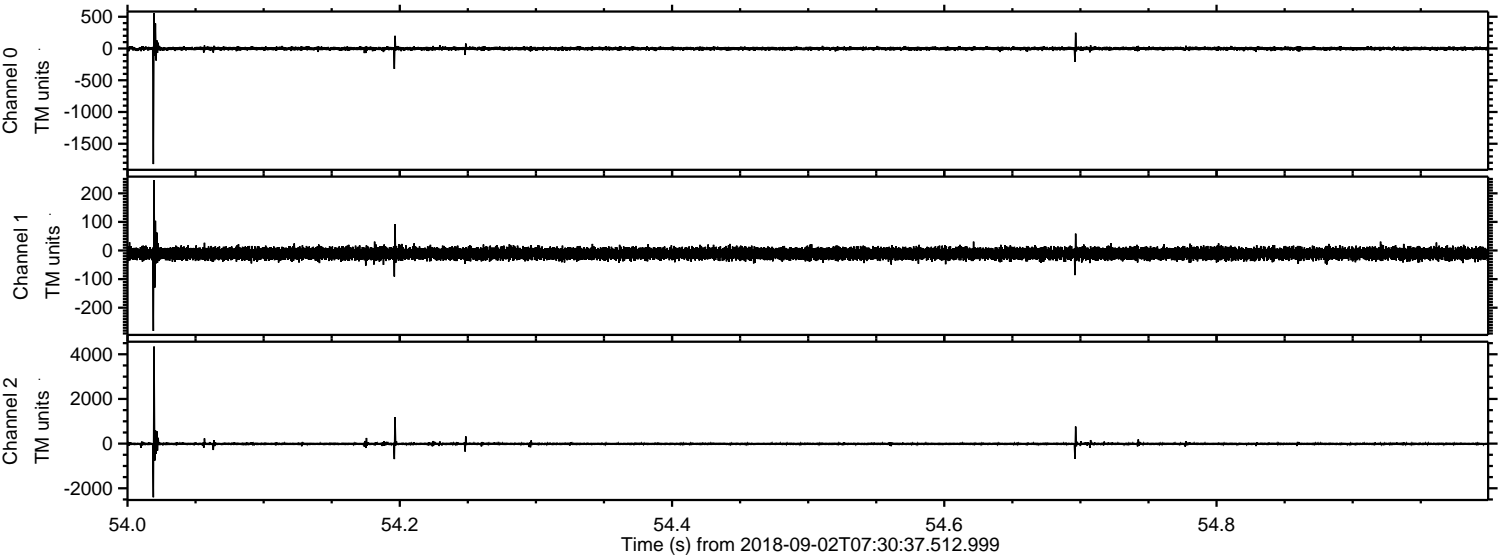



Processed Sun Sep 2 09:38:28 2018 by ELM ver.2012-10-06 from 001\_\_elm20180902\_073036\_\_dat00.bin

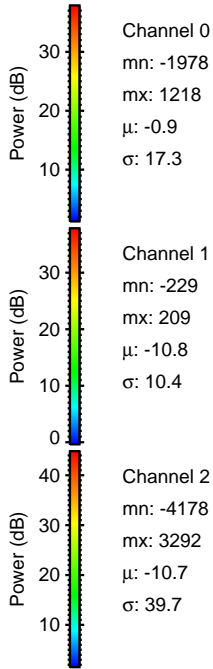
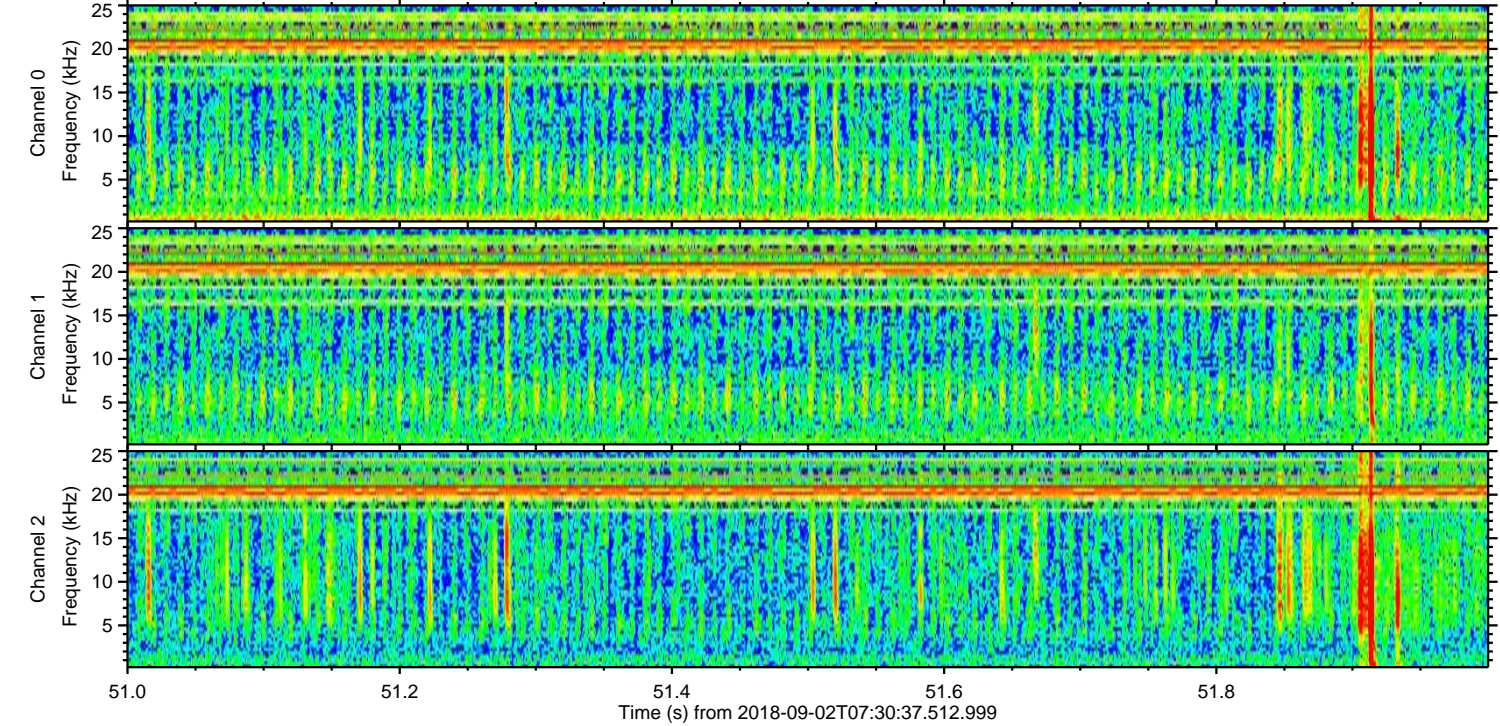
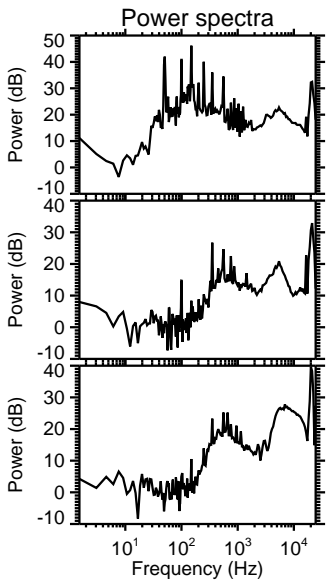
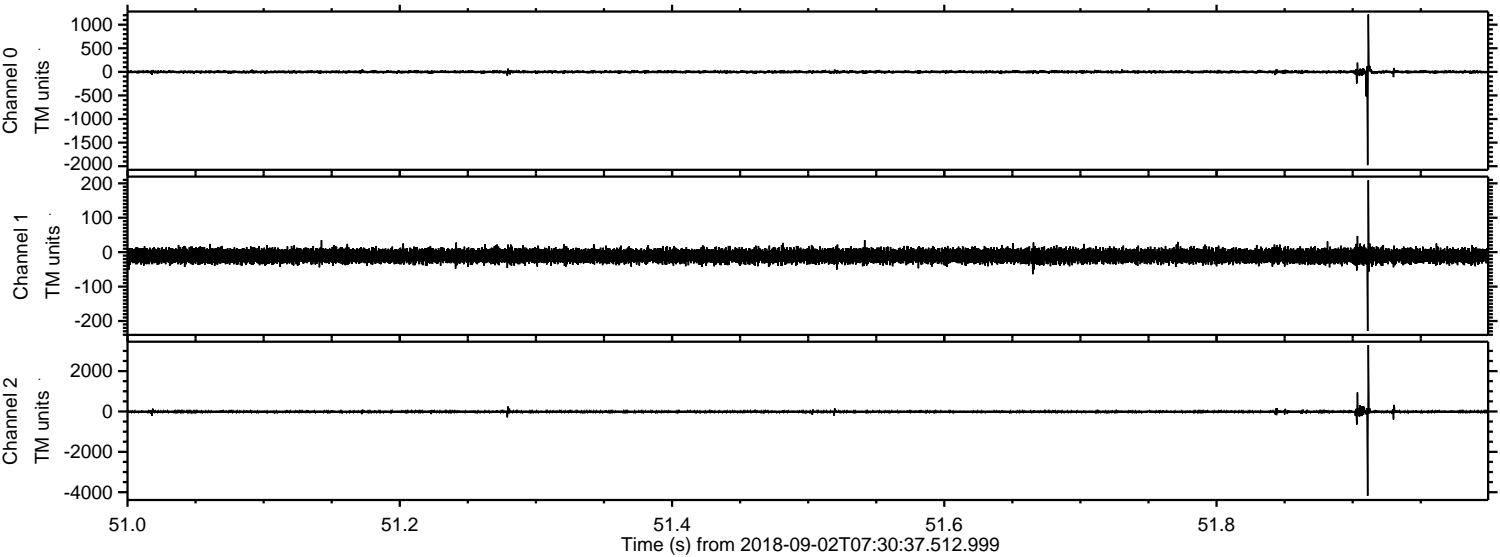

Channel 0  
mn: -1978  
mx: 1218  
 $\mu$ : -0.9  
 $\sigma$ : 17.3

Channel 1  
mn: -229  
mx: 209  
 $\mu$ : -10.8  
 $\sigma$ : 10.4

Channel 2  
mn: -4178  
mx: 3292  
 $\mu$ : -10.7  
 $\sigma$ : 39.7



