

# ELMAVAN 3D WAVEFORMS (Measured data sampled at 50 kHz) 51000 packets of 144 samples from 2018-09-02T06:10:34.367.000.

Processed Sun Sep 2 08:18:38 2018 by ELM ver.2012-10-06 from 001\_\_elm20180902\_061033\_\_dat00.bin

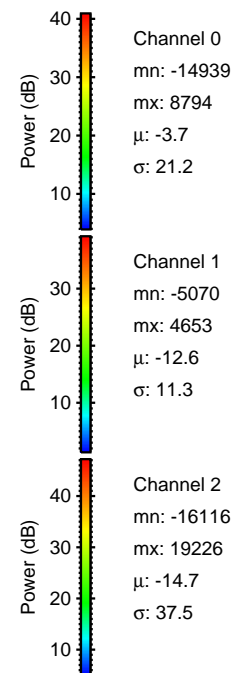

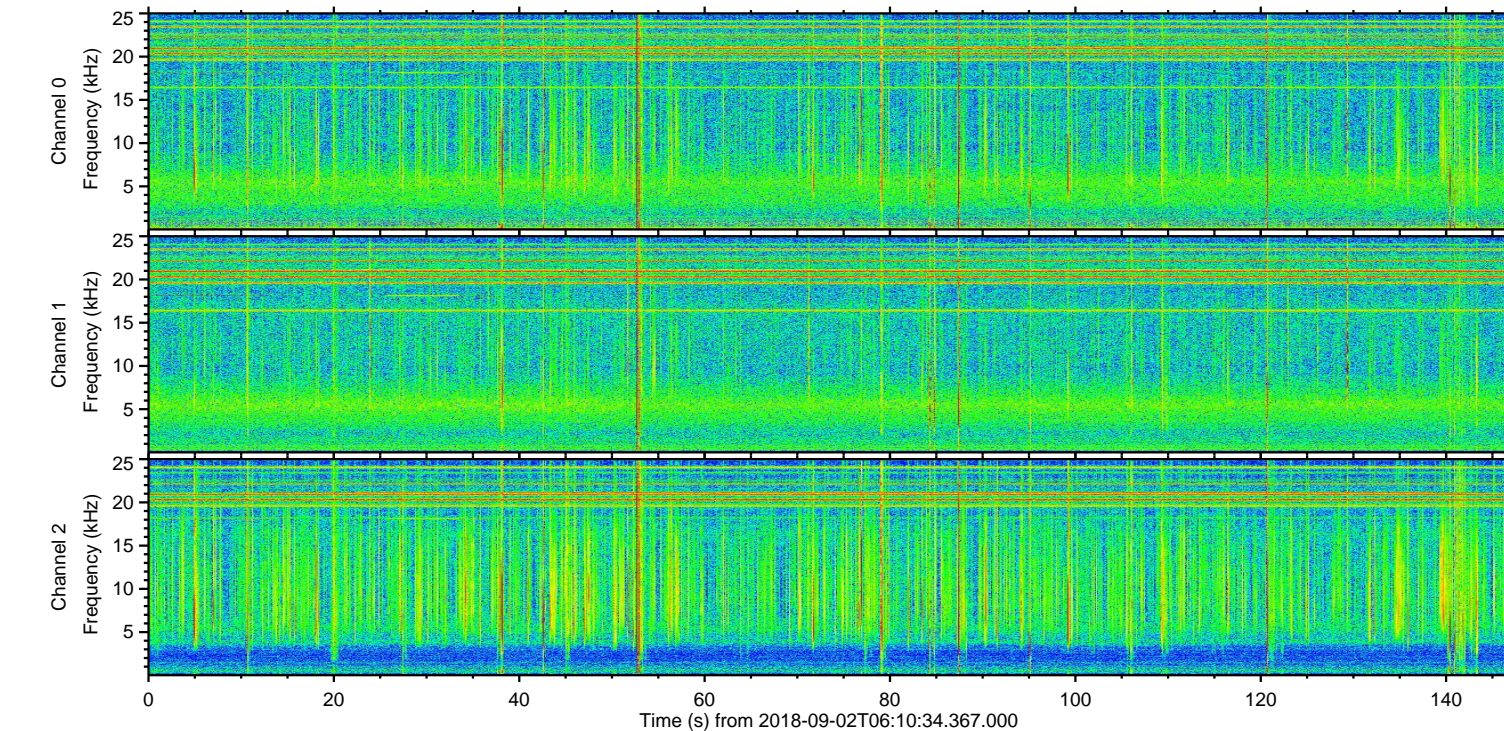
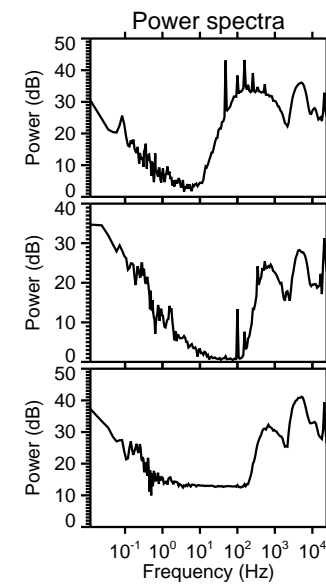
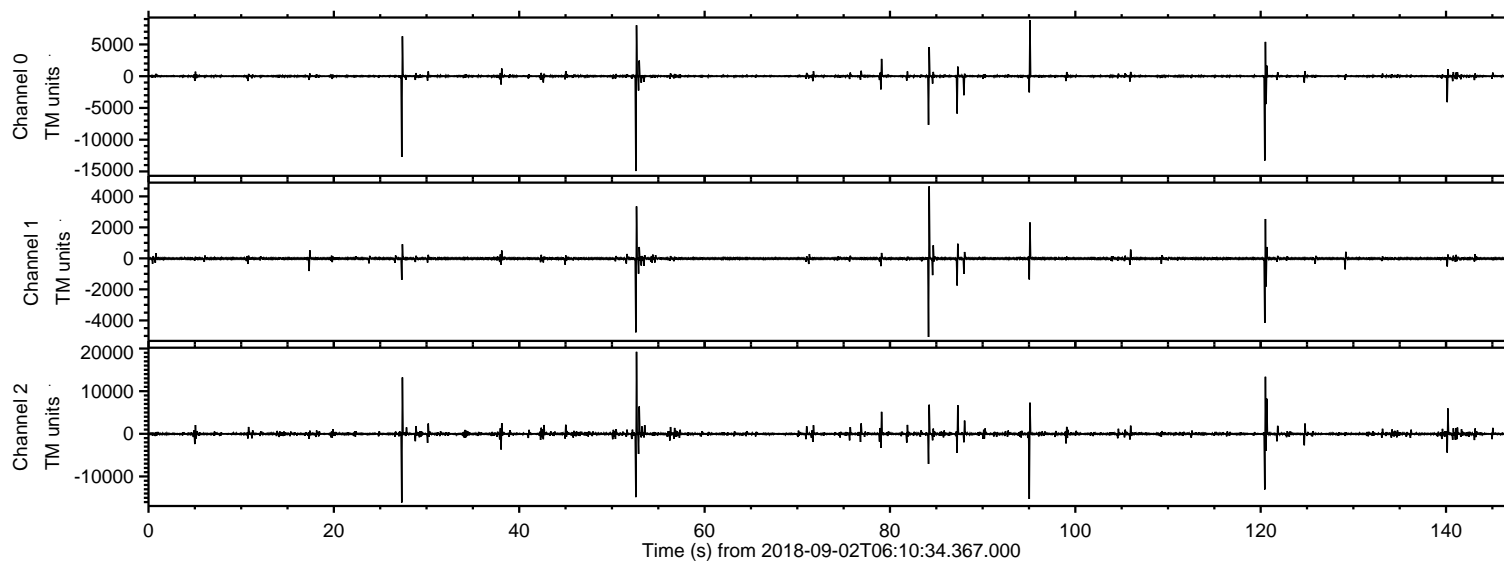

Processed Sun Sep 2 08:18:44 2018 by ELM ver.2012-10-06 from 001\_\_elm20180902\_061033\_\_dat00.bin

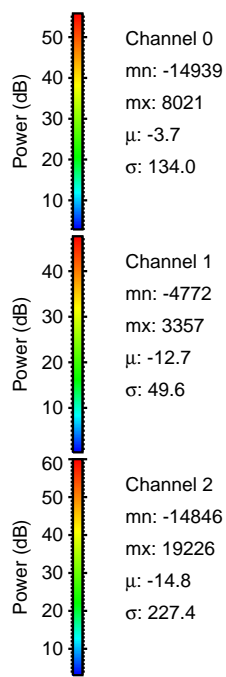
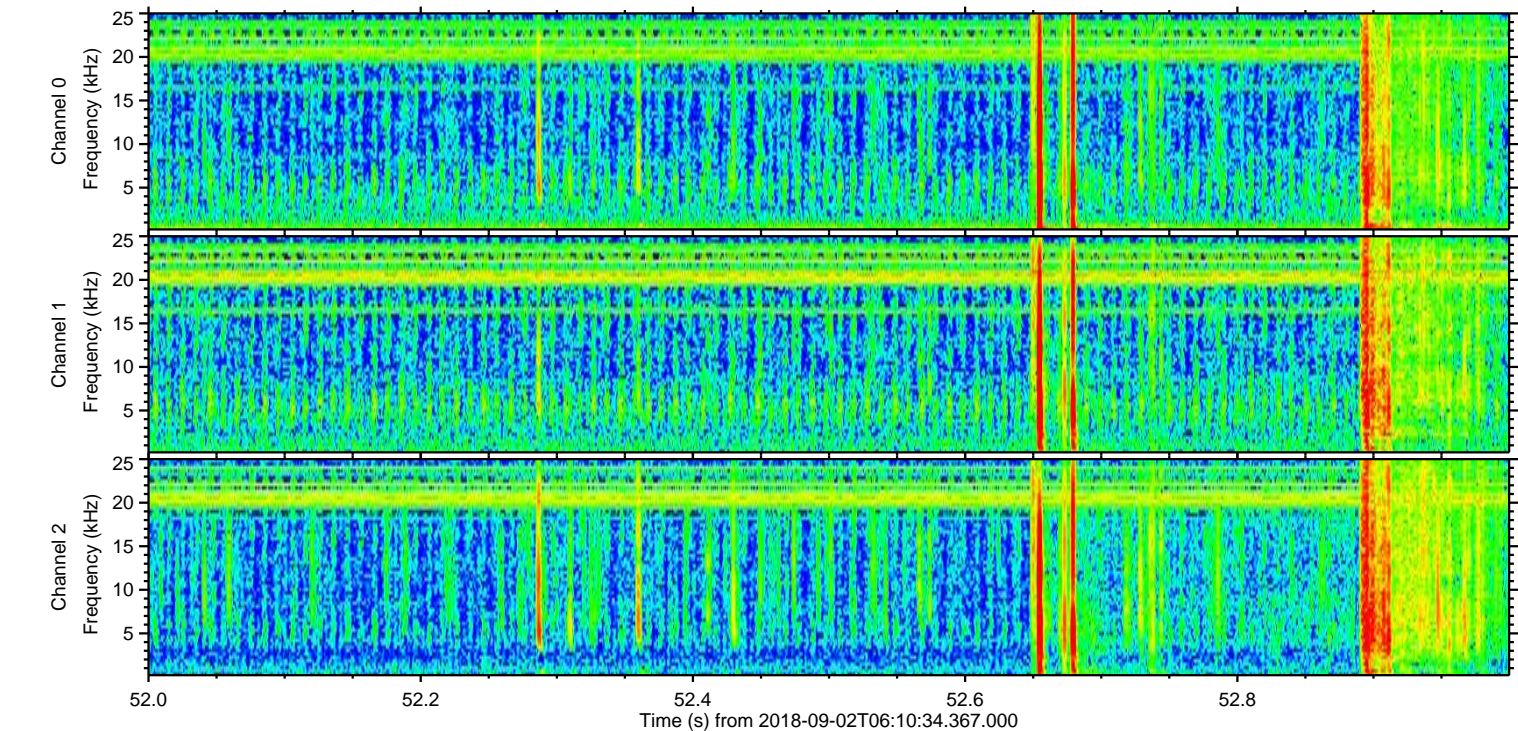
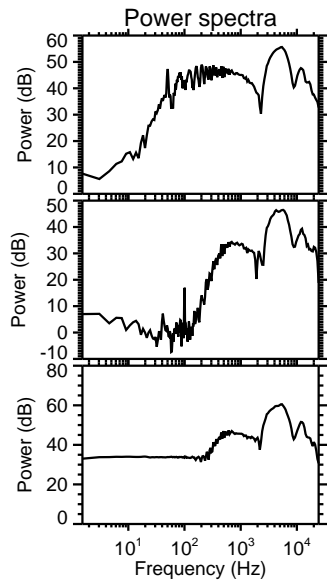
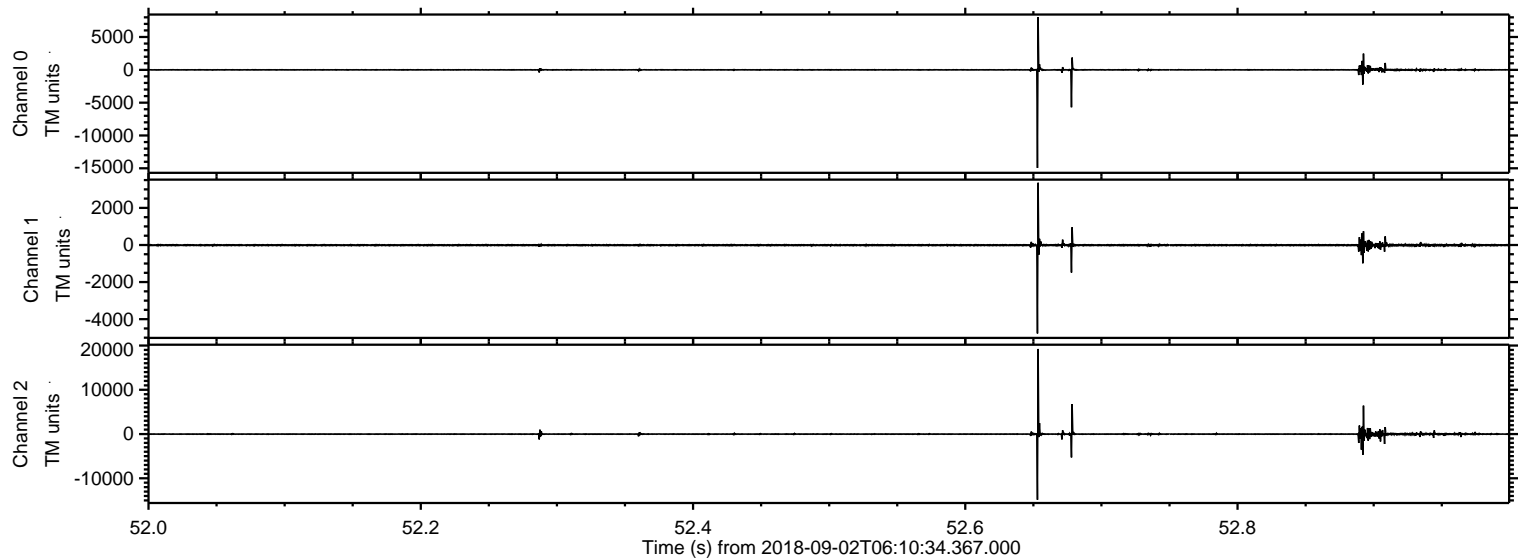



Processed Sun Sep 2 08:18:45 2018 by ELM ver.2012-10-06 from 001\_\_elm20180902\_061033\_\_dat00.bin

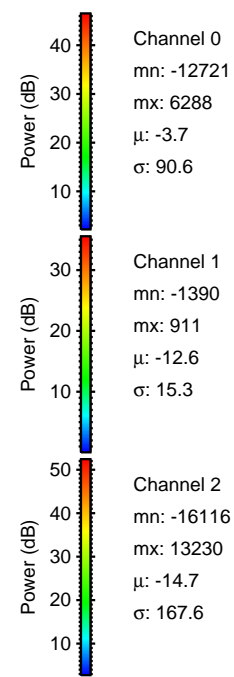
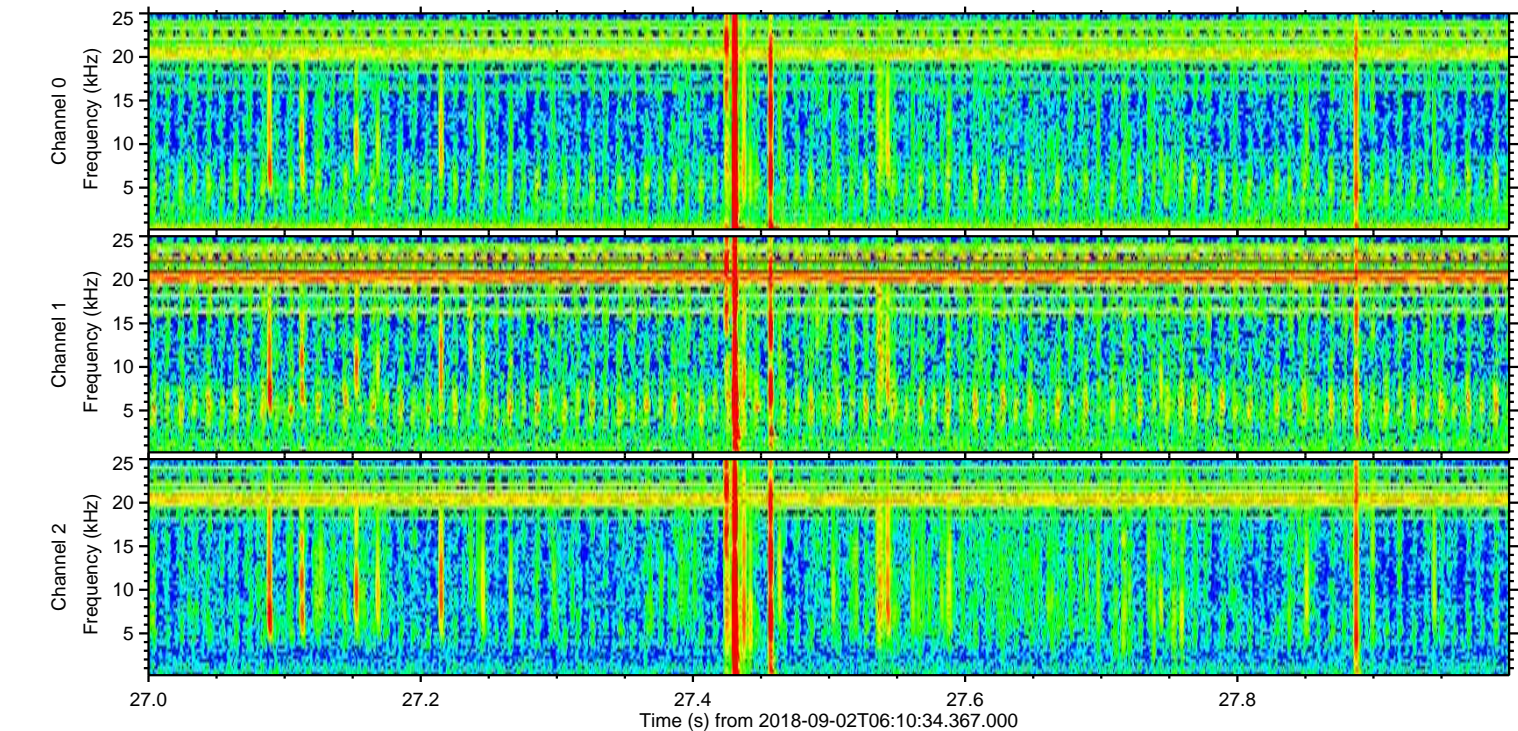
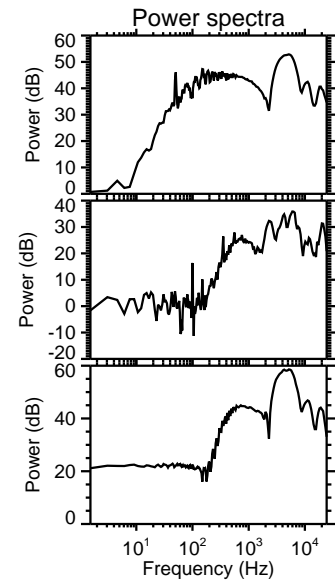
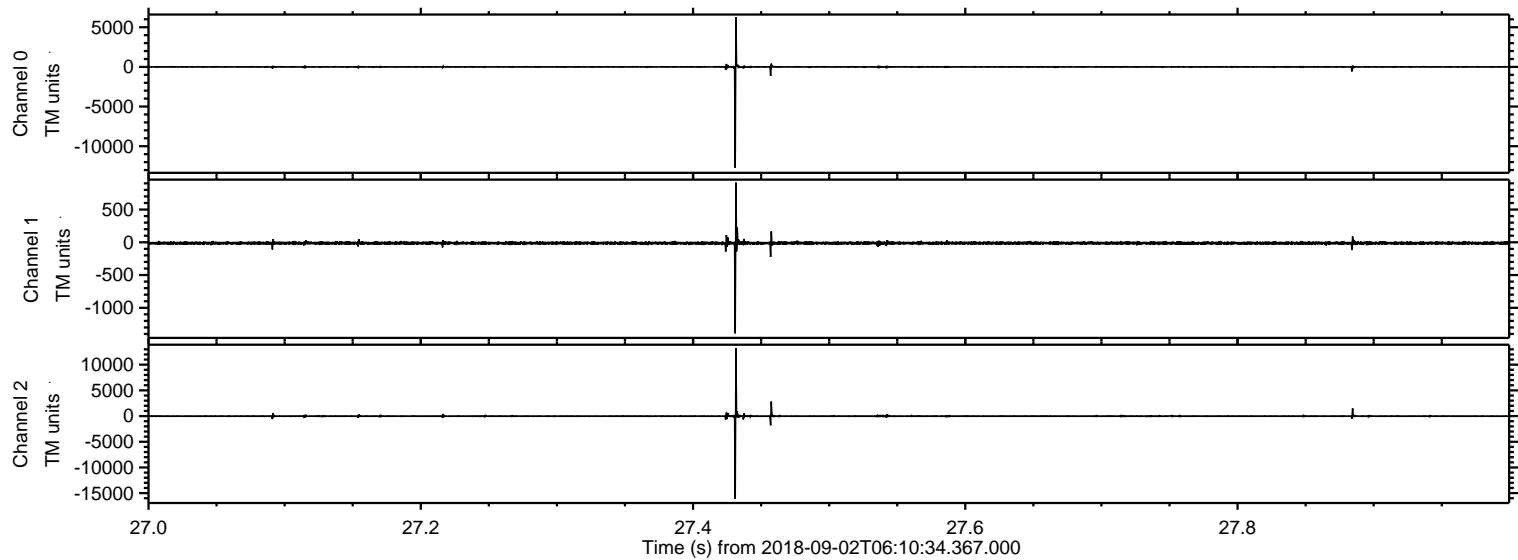



Processed Sun Sep 2 08:18:46 2018 by ELM ver.2012-10-06 from 001\_\_elm20180902\_061033\_\_dat00.bin

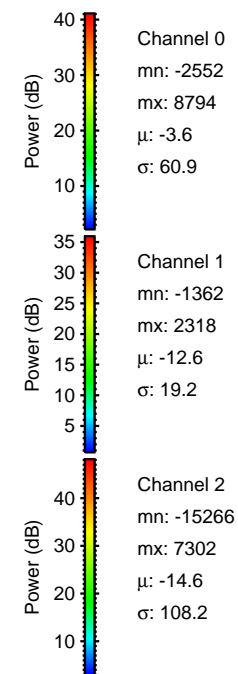
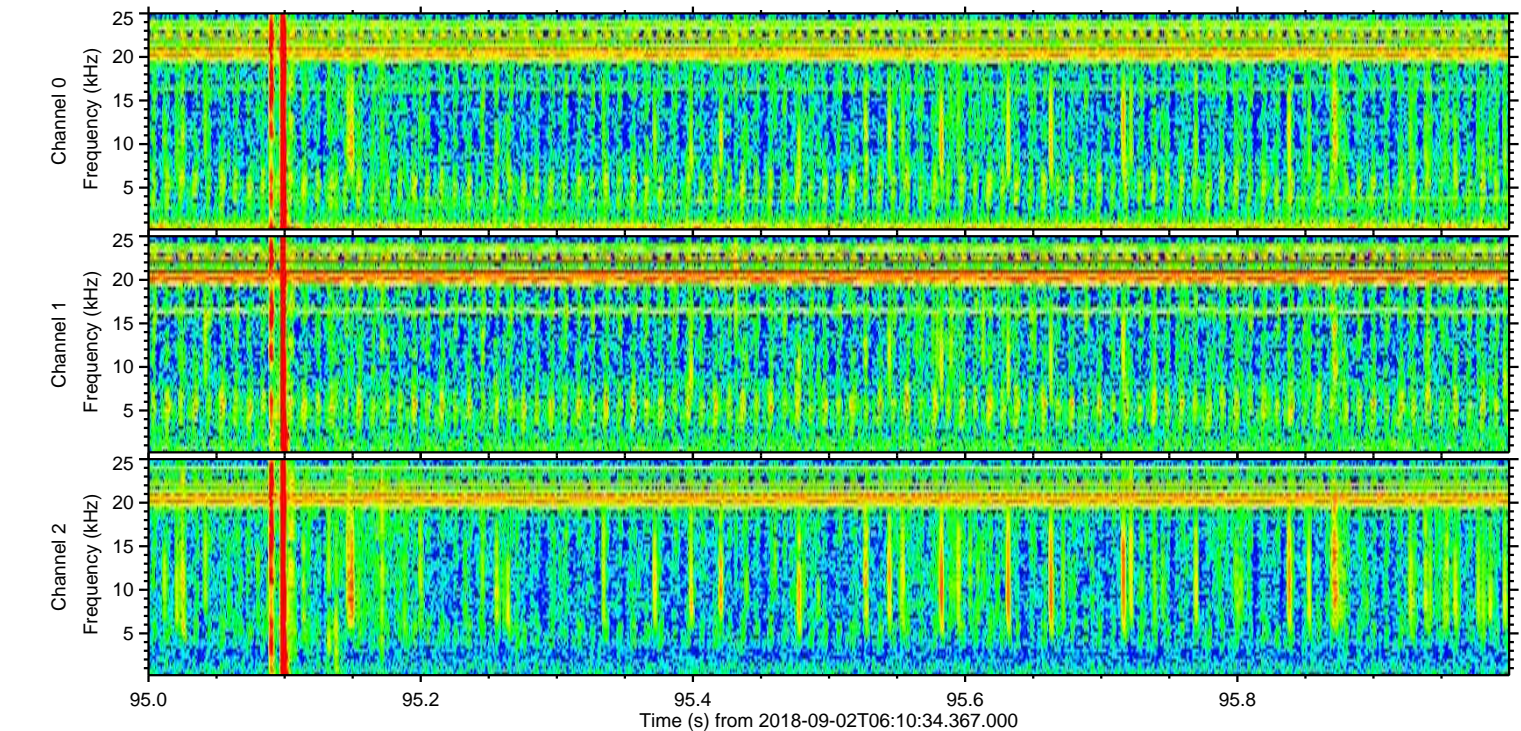
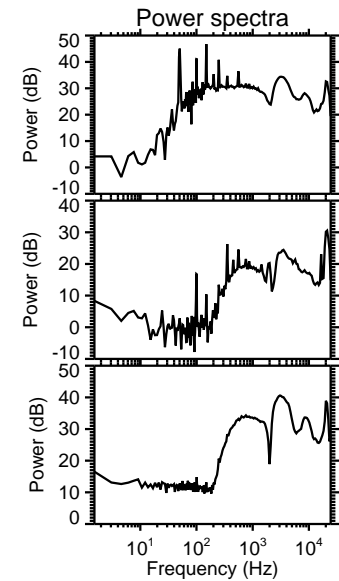
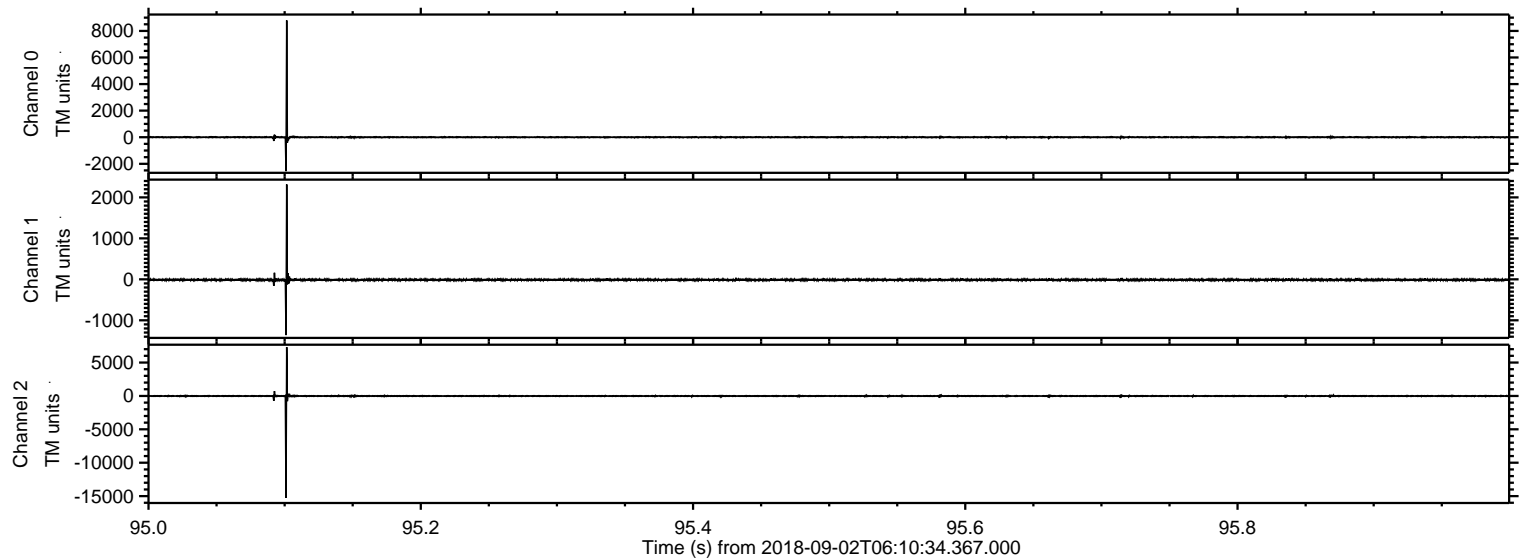



ELMAVAN 3D WAVEFORMS (Measured data sampled at 50 kHz) 51000 packets of 144 samples from 2018-09-02T06:10:34.367.000. Part 121/147

Processed Sun Sep 2 08:18:46 2018 by ELM ver.2012-10-06 from 001\_\_elm20180902\_061033\_\_dat00.bin

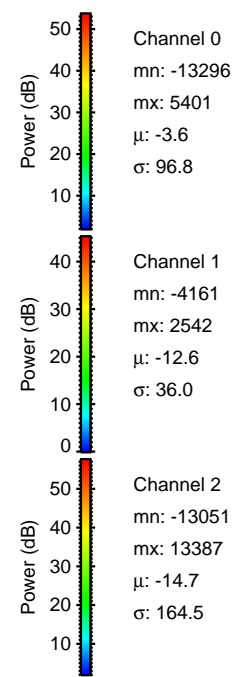
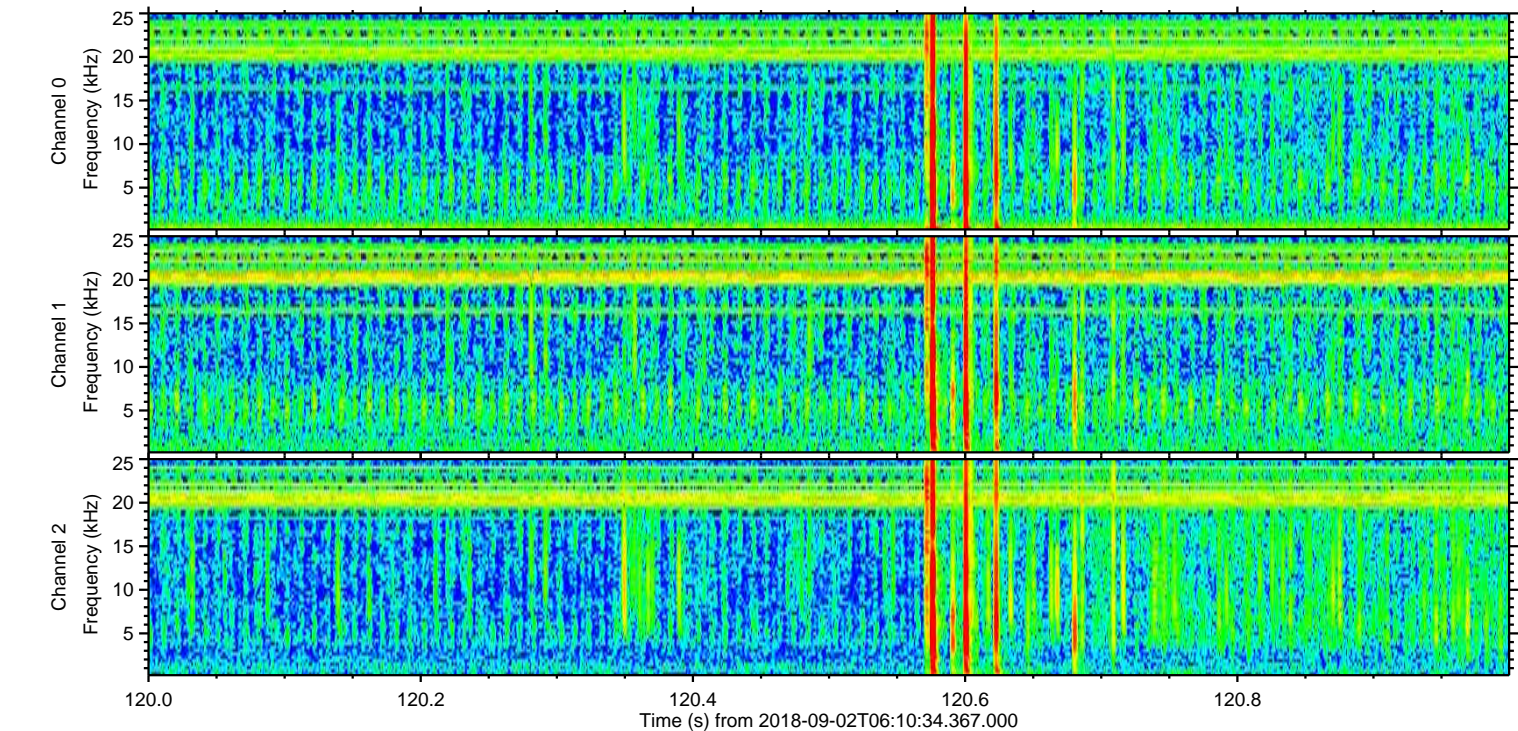
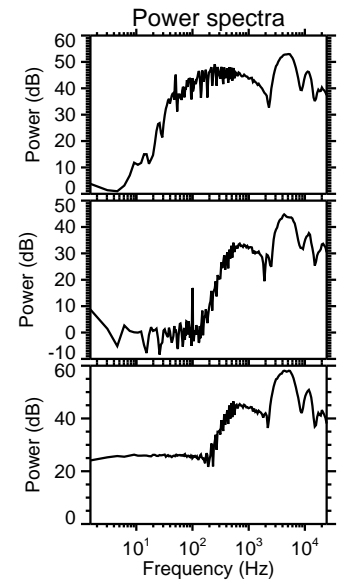
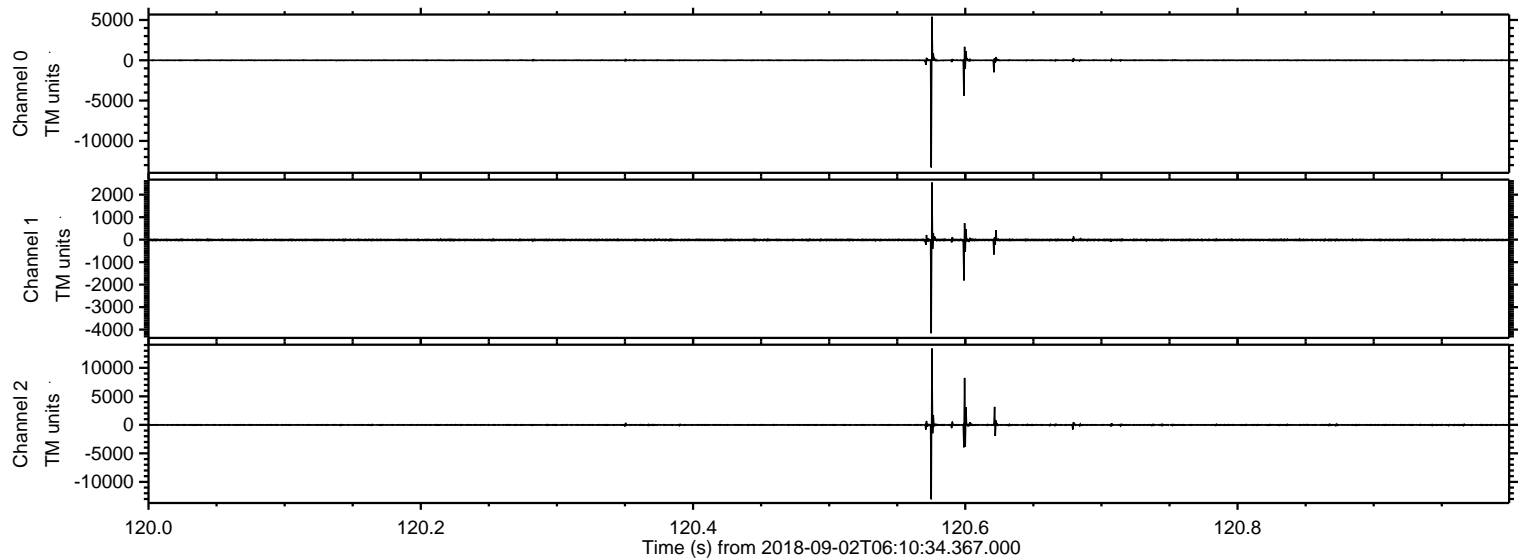



Processed Sun Sep 2 08:18:47 2018 by ELM ver.2012-10-06 from 001\_\_elm20180902\_061033\_\_dat00.bin

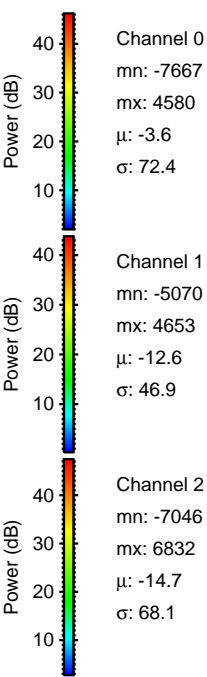
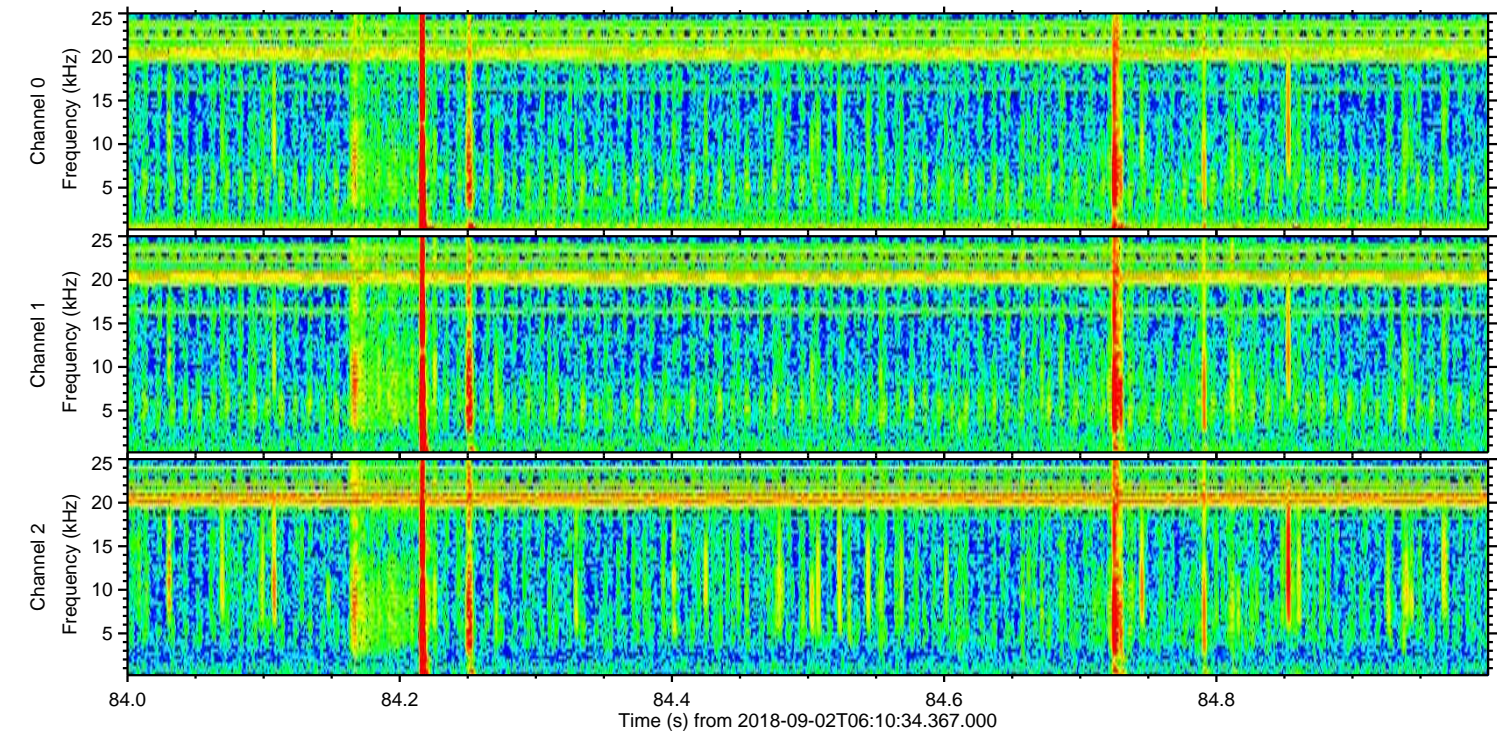
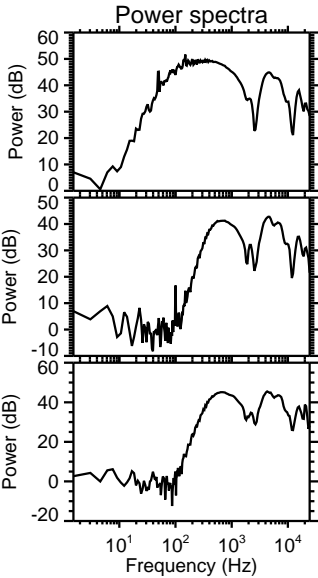
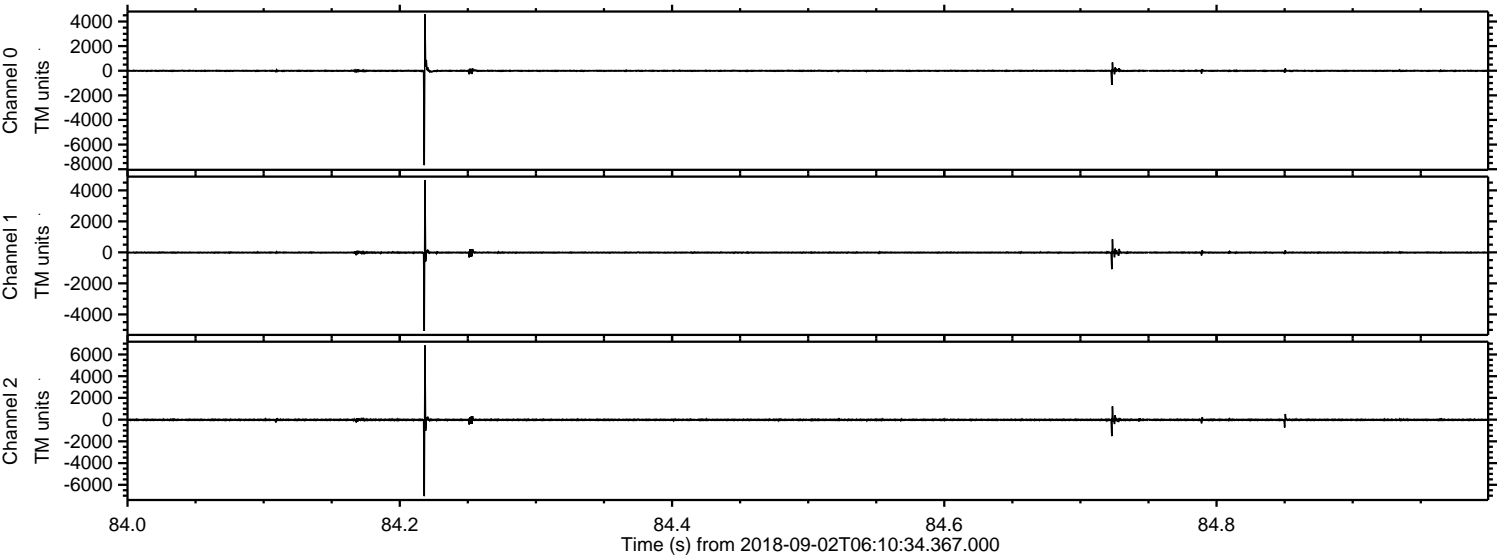



Processed Sun Sep 2 08:18:48 2018 by ELM ver.2012-10-06 from 001\_\_elm20180902\_061033\_\_dat00.bin

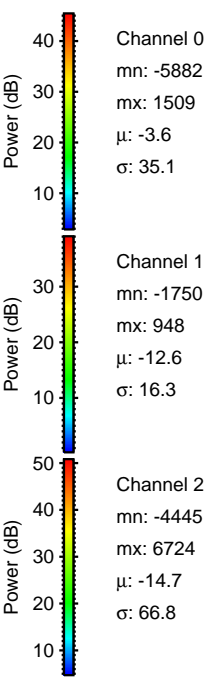
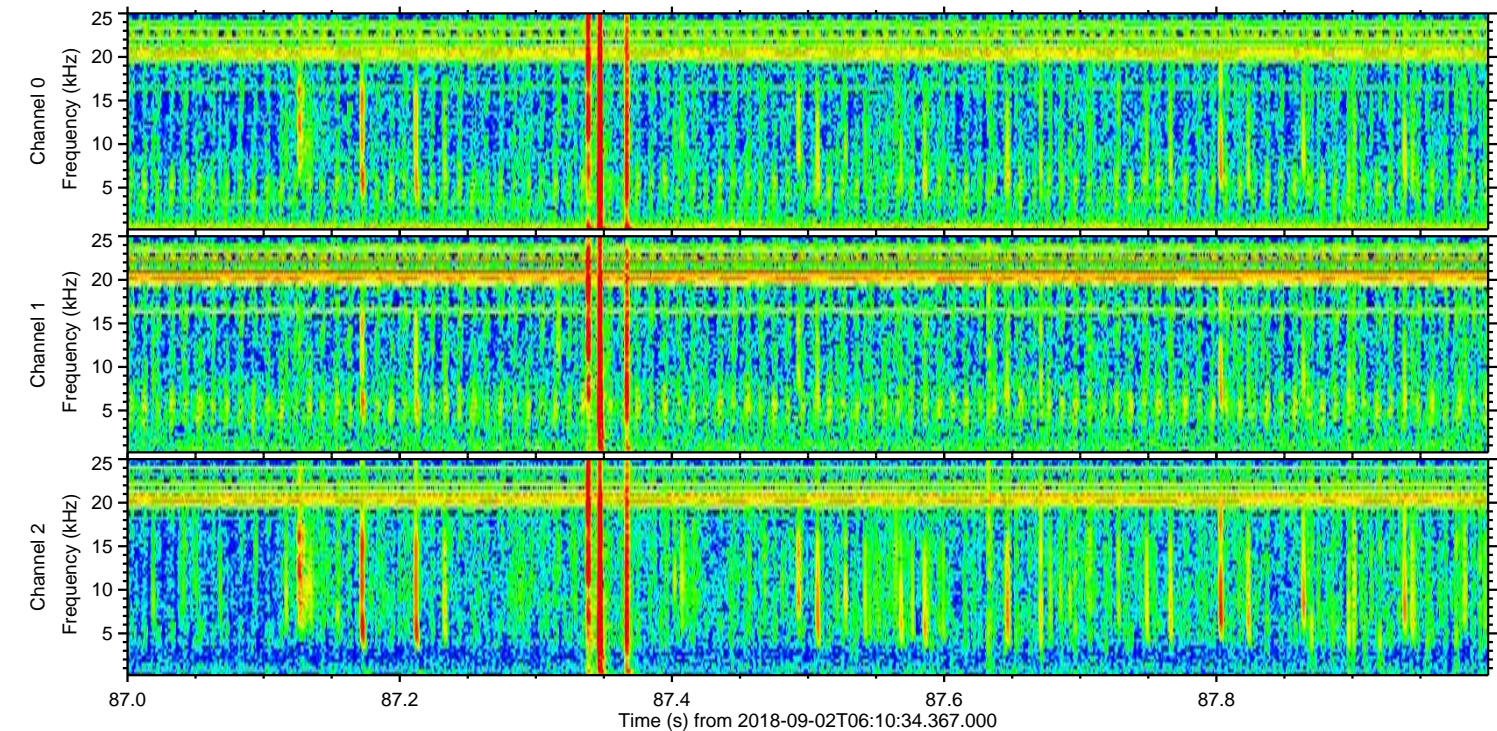
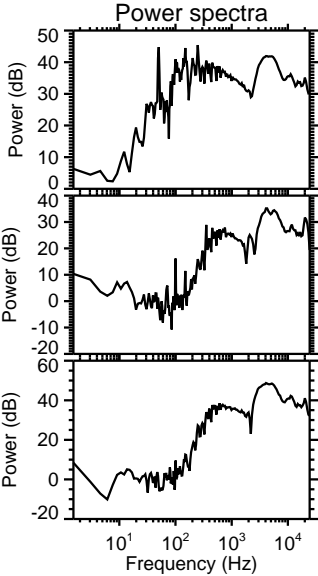
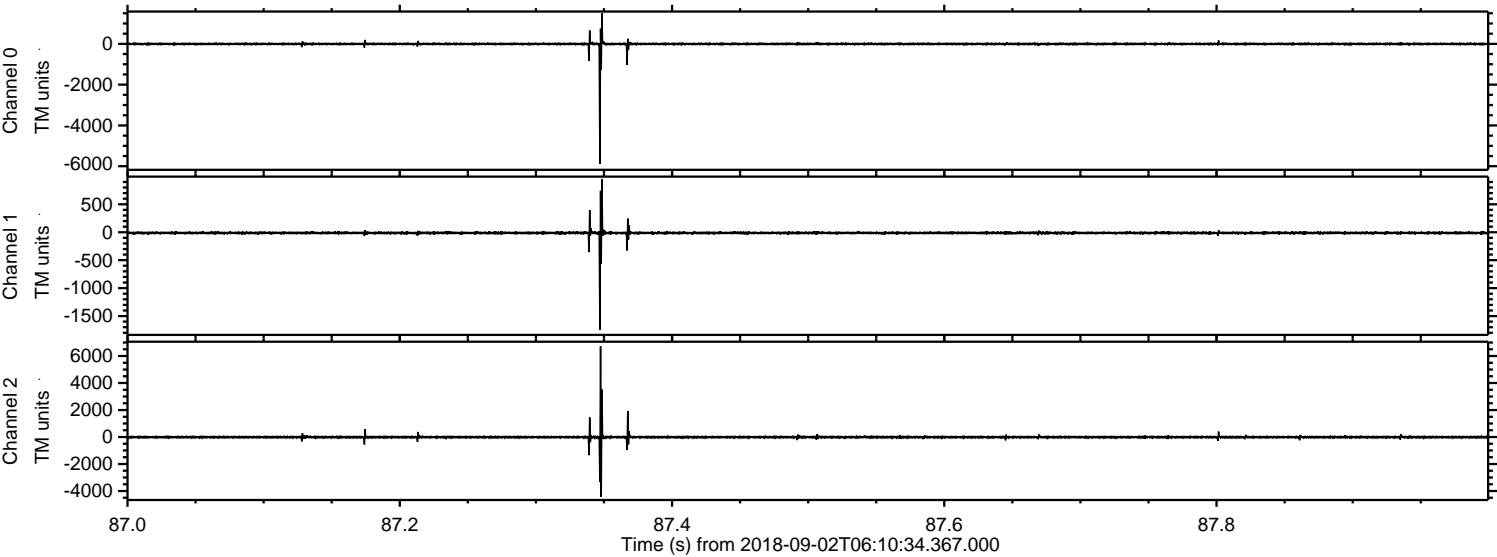

Channel 0  
mn: -5882  
mx: 1509  
 $\mu$ : -3.6  
 $\sigma$ : 35.1

Channel 1  
mn: -1750  
mx: 948  
 $\mu$ : -12.6  
 $\sigma$ : 16.3

Channel 2  
mn: -4445  
mx: 6724  
 $\mu$ : -14.7  
 $\sigma$ : 66.8



ELMAVAN 3D WAVEFORMS (Measured data sampled at 50 kHz) 51000 packets of 144 samples from 2018-09-02T06:10:34.367.000. Part 141/147

Processed Sun Sep 2 08:18:48 2018 by ELM ver.2012-10-06 from 001\_\_elm20180902\_061033\_\_dat00.bin

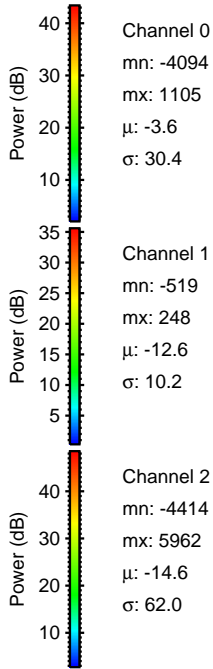
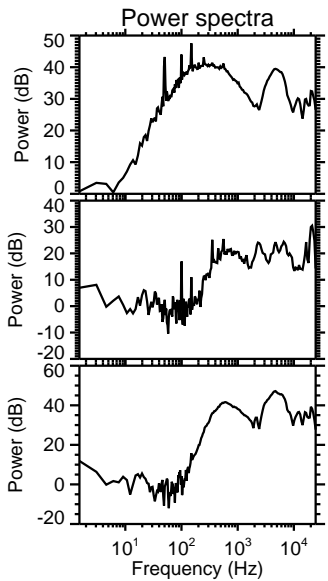
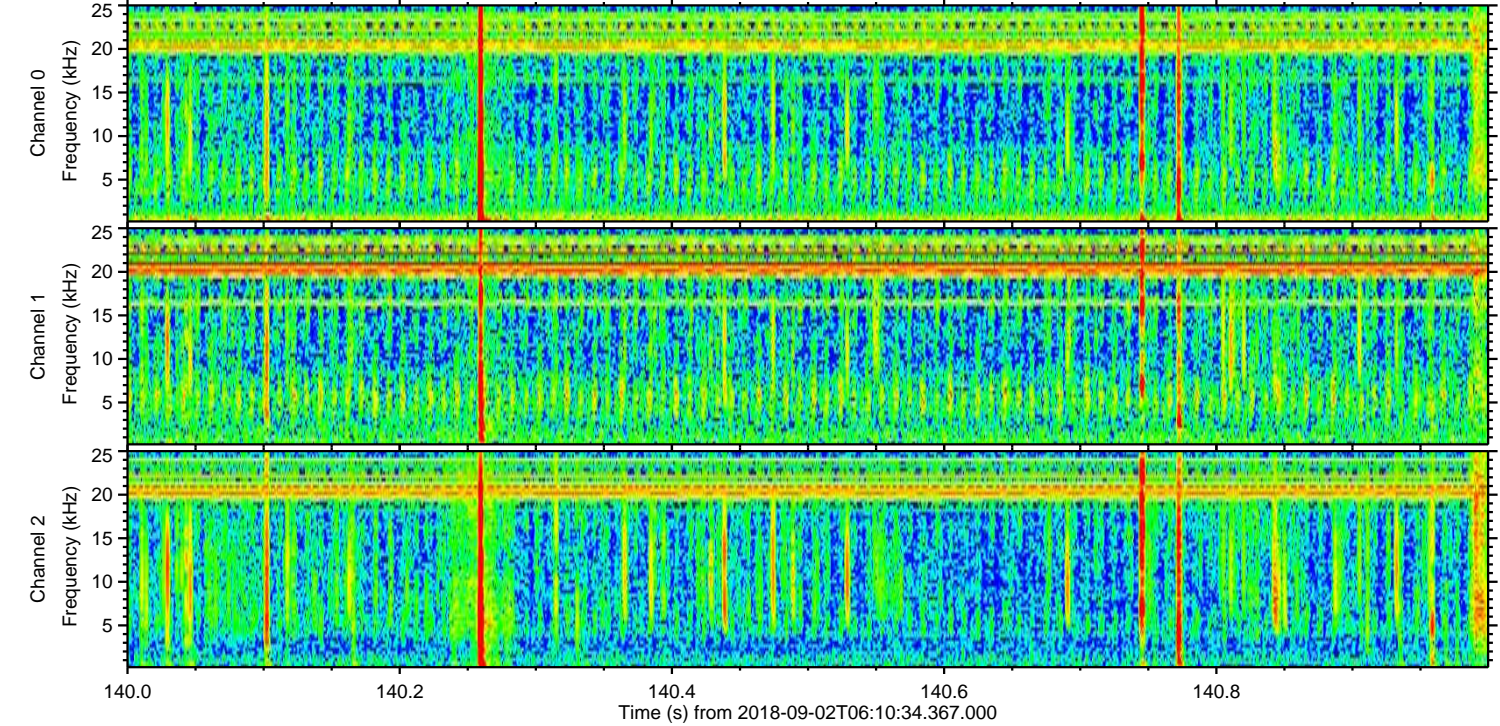
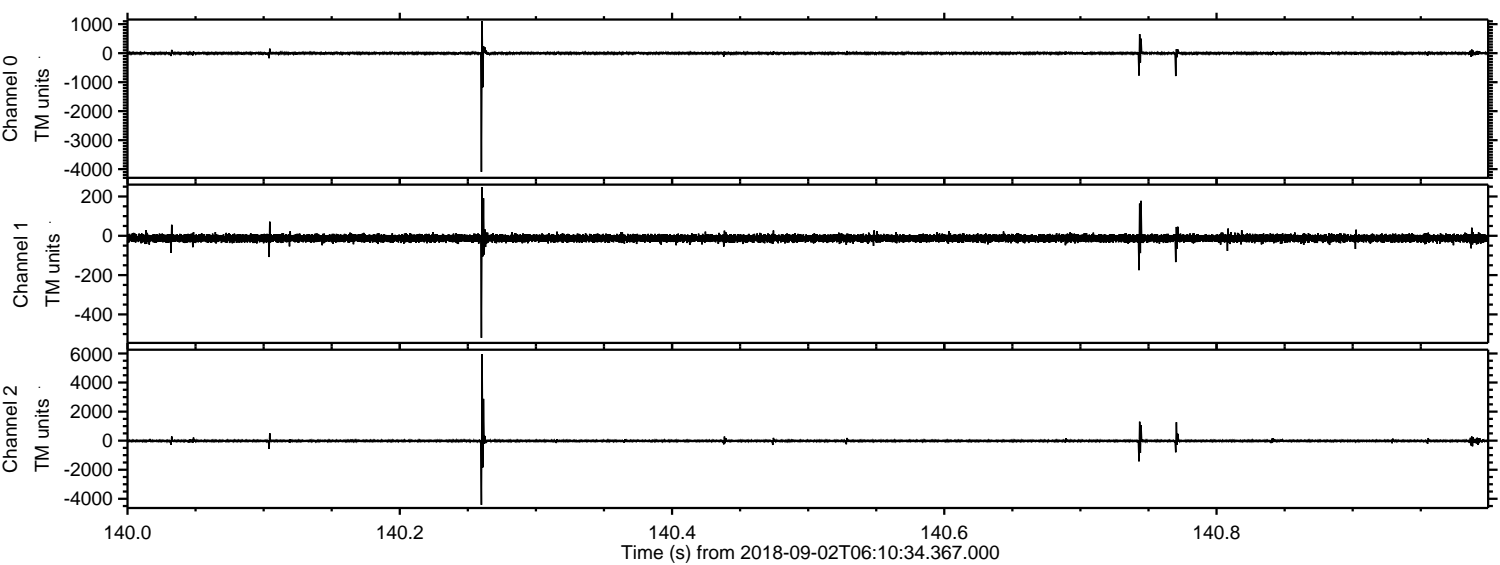



Processed Sun Sep 2 08:18:49 2018 by ELM ver.2012-10-06 from 001\_\_elm20180902\_061033\_\_dat00.bin

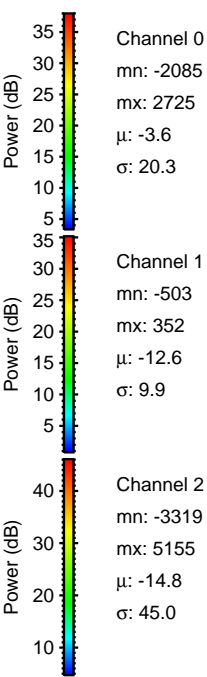
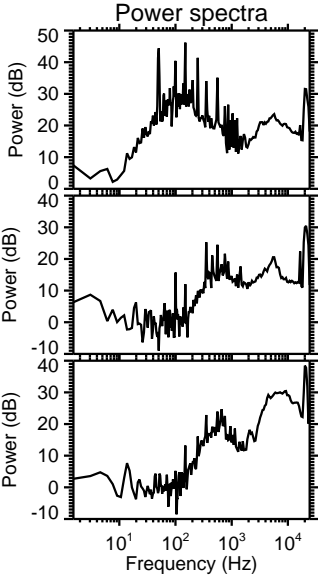
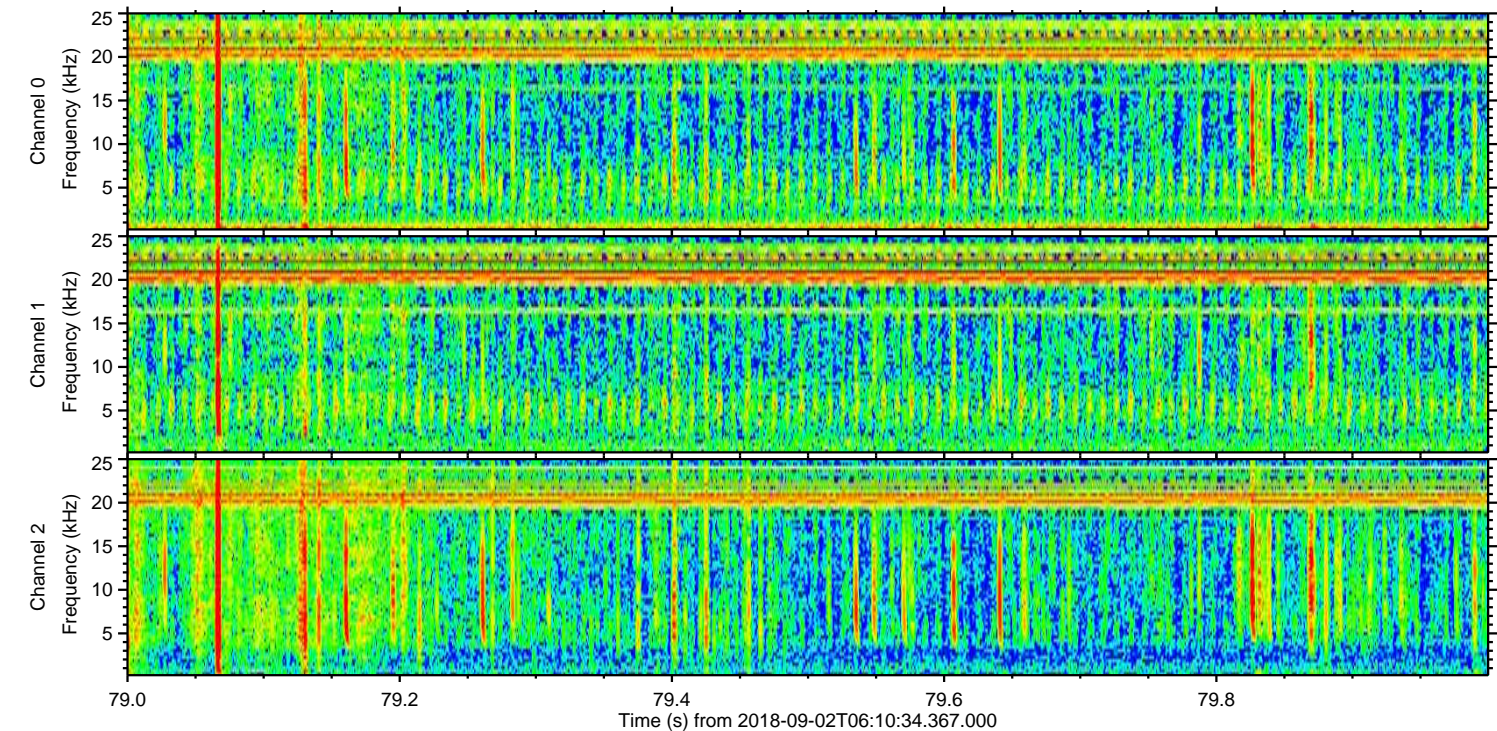
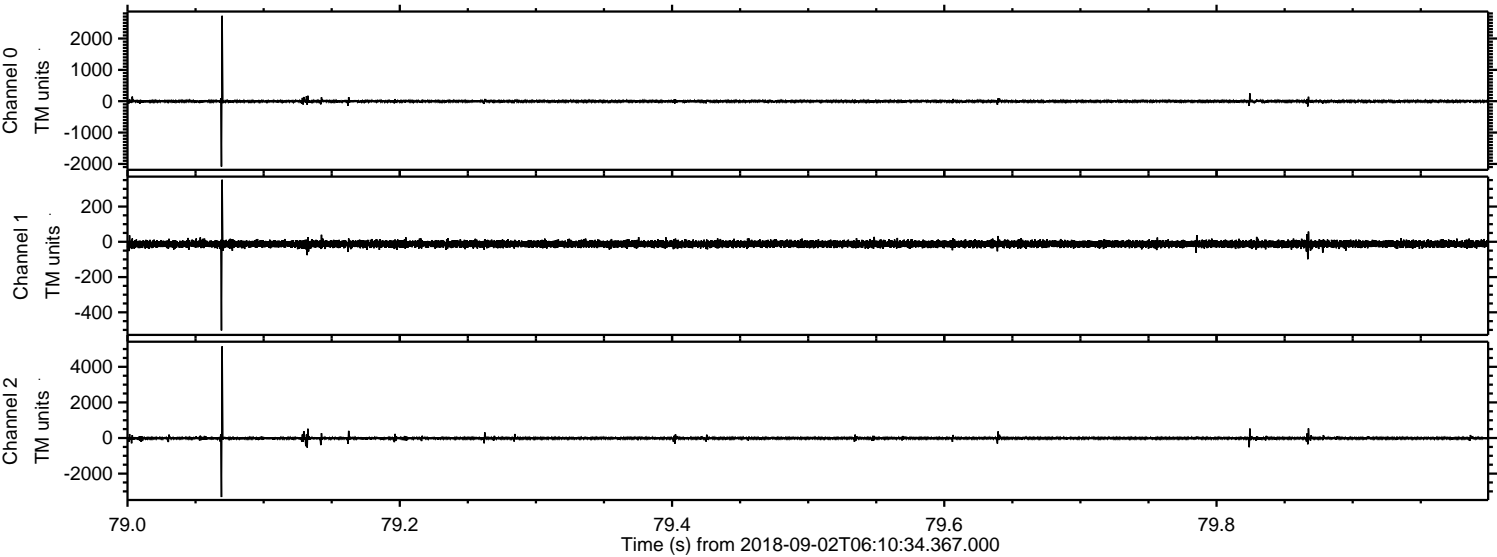



Processed Sun Sep 2 08:18:50 2018 by ELM ver.2012-10-06 from 001\_\_elm20180902\_061033\_\_dat00.bin

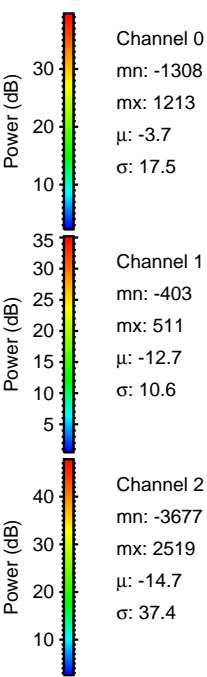
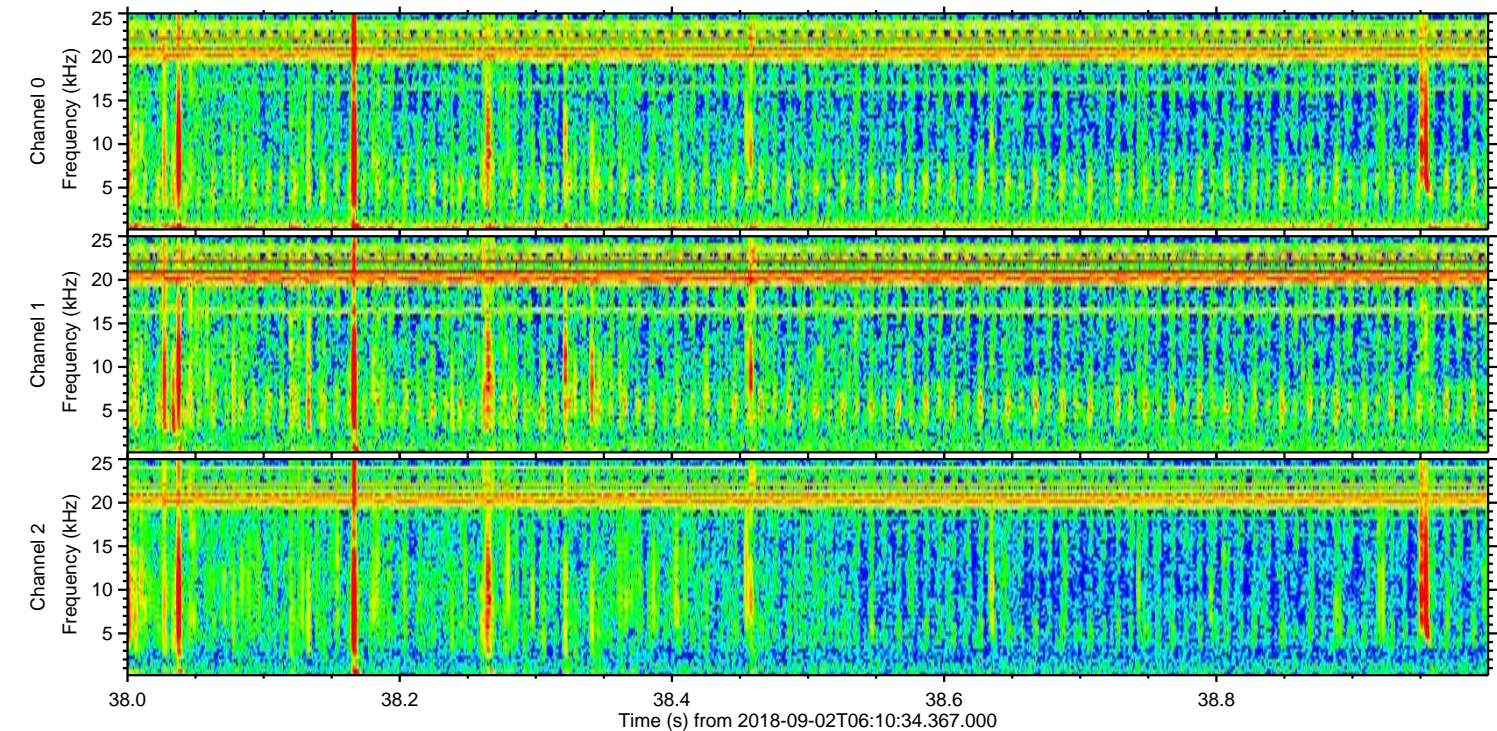
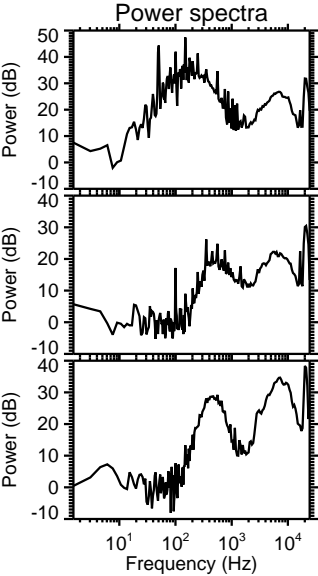
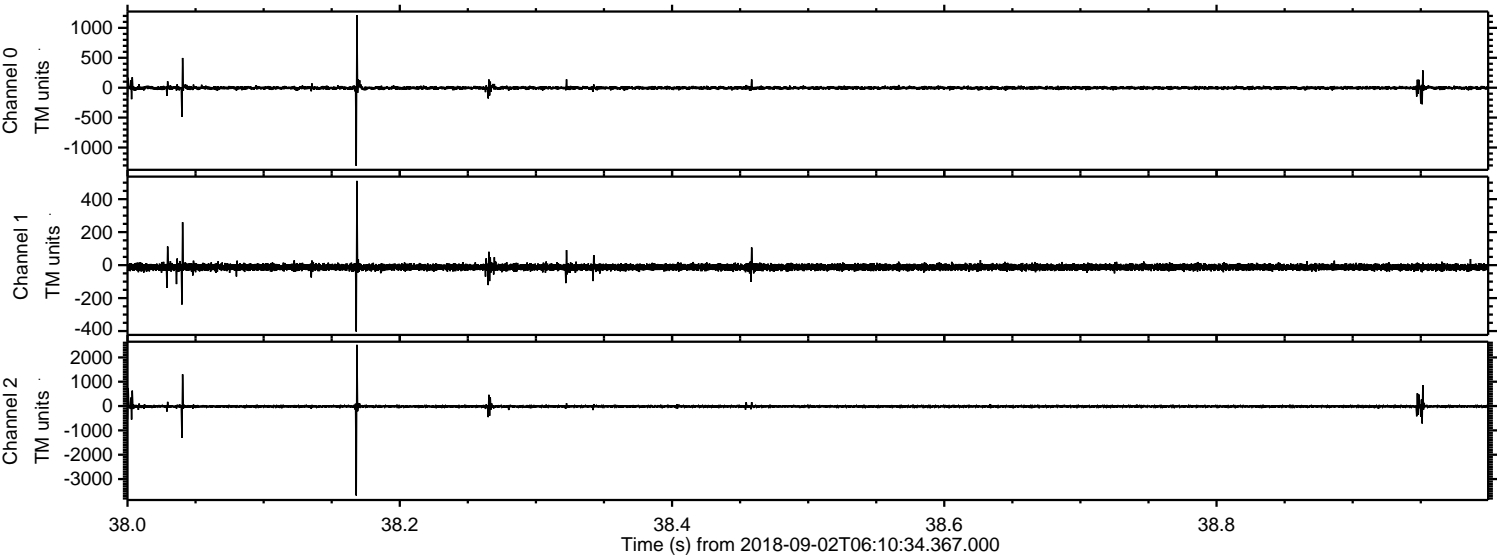



Processed Sun Sep 2 08:18:50 2018 by ELM ver.2012-10-06 from 001\_\_elm20180902\_061033\_\_dat000.bin

