

ELMAVAN 3D WAVEFORMS (Measured data sampled at 50 kHz) 51000 packets of 144 samples from 2018-09-02T05:05:31.829.999.

Processed Sun Sep 2 07:13:03 2018 by ELM ver.2012-10-06 from 001__elm20180902_050530__dat00.bin

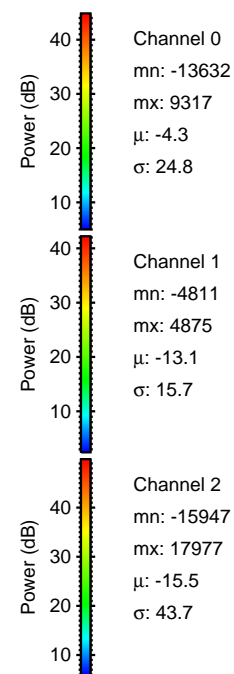

Processed Sun Sep 2 07:13:09 2018 by ELM ver.2012-10-06 from 001__elm20180902_050530__dat00.bin

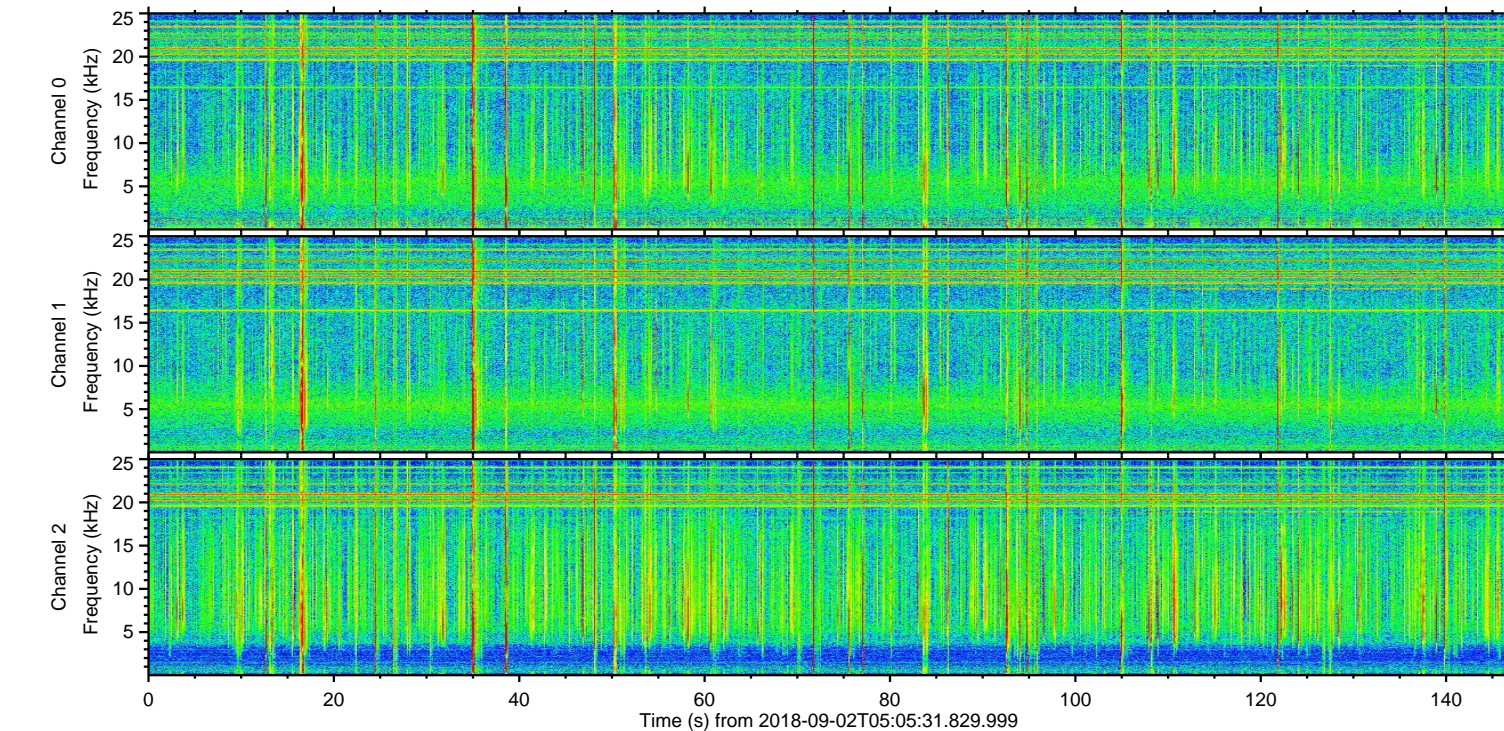
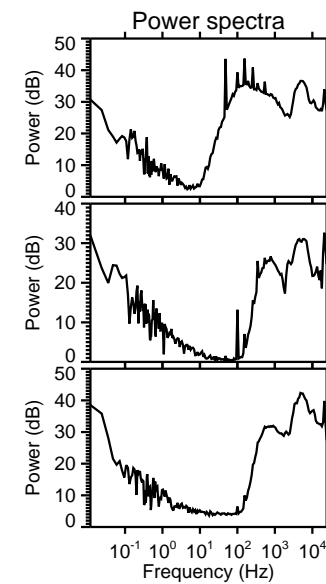
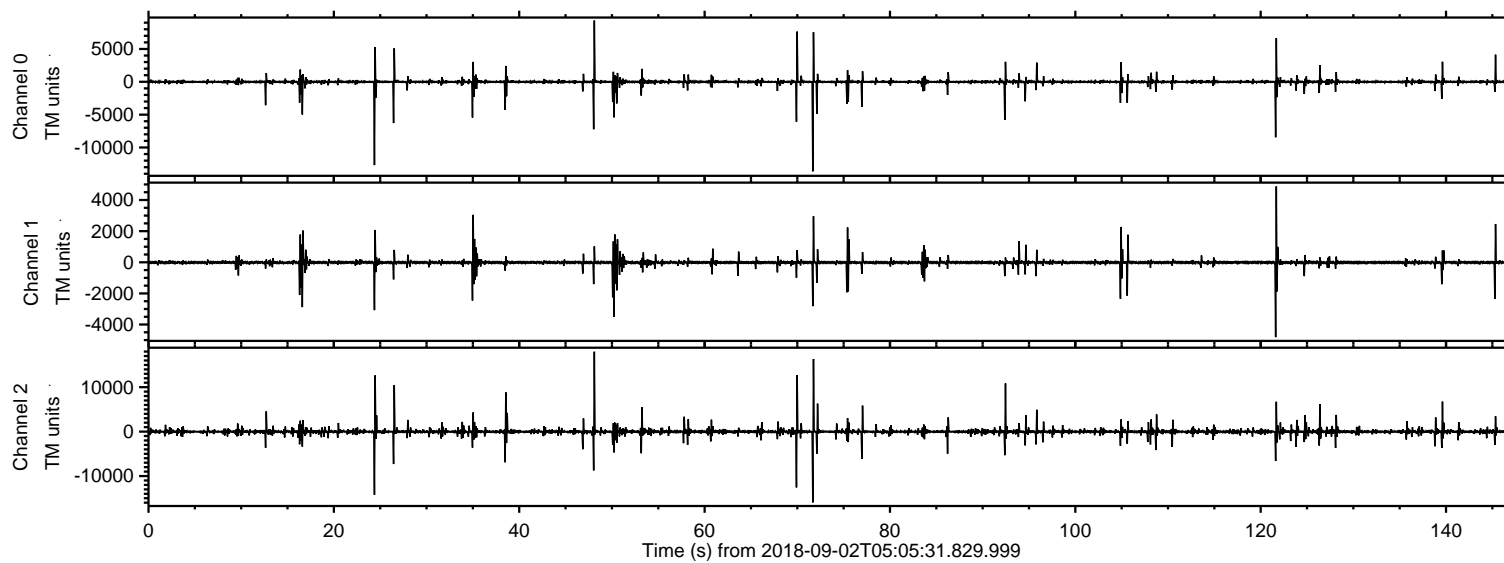
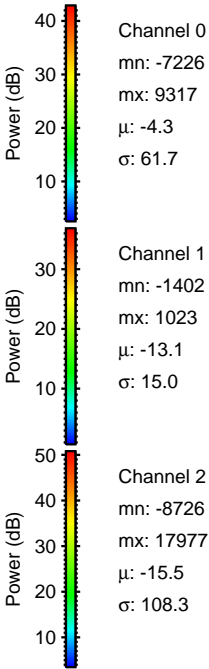
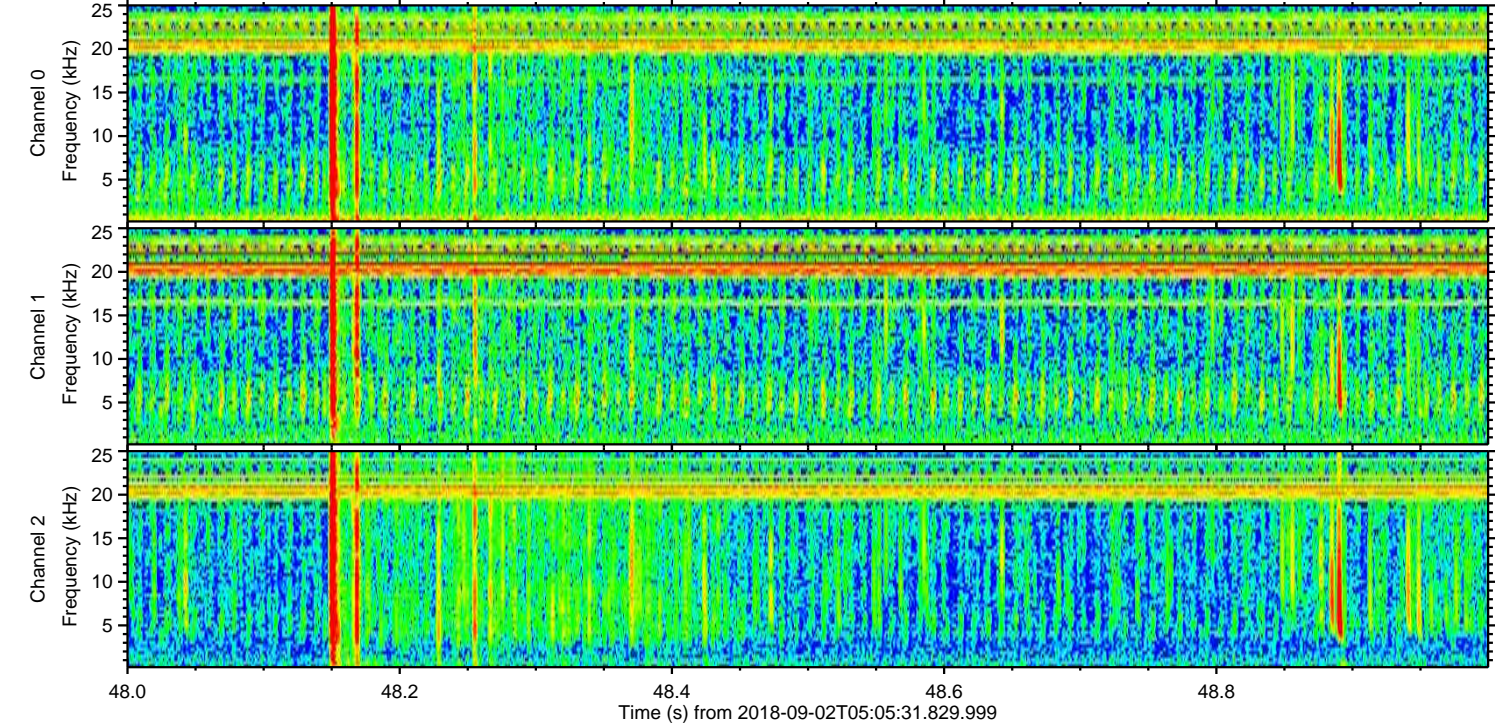
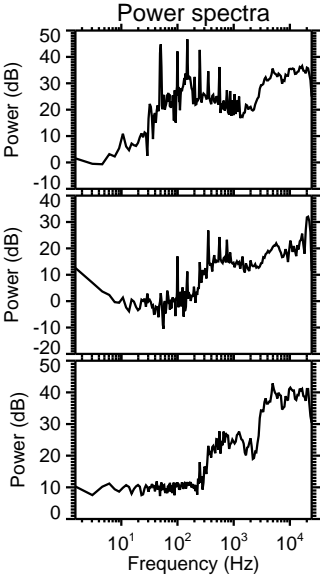
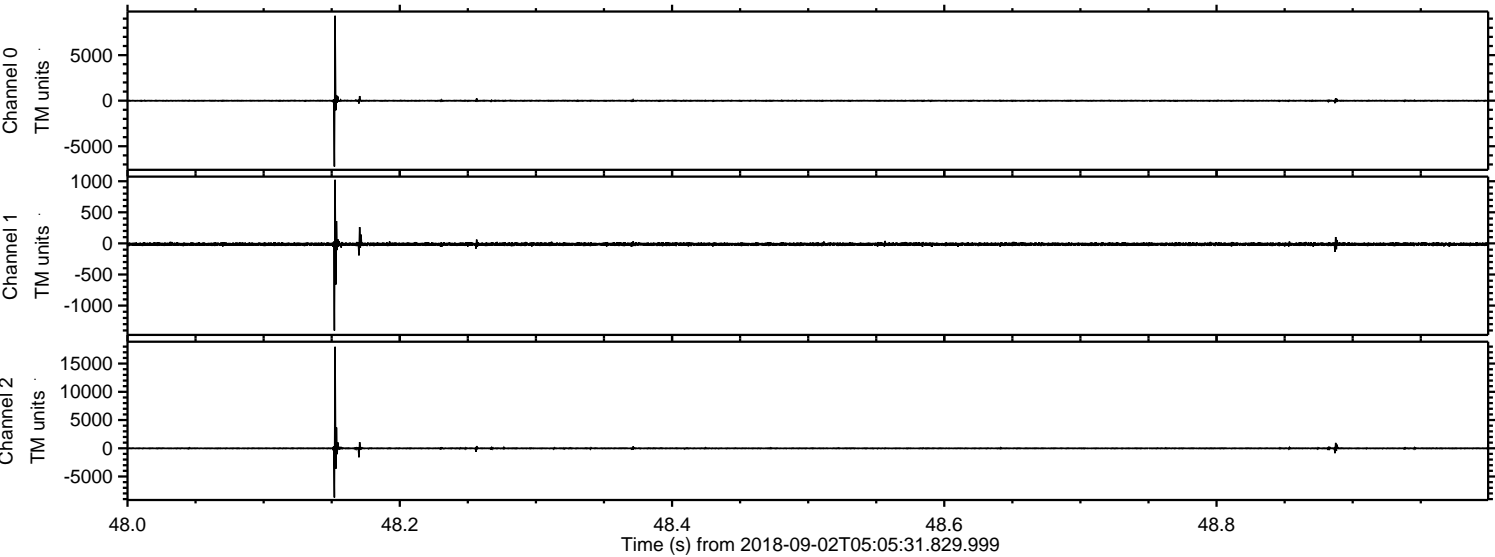

Processed Sun Sep 2 07:13:10 2018 by ELM ver.2012-10-06 from 001__elm20180902_050530__dat00.bin

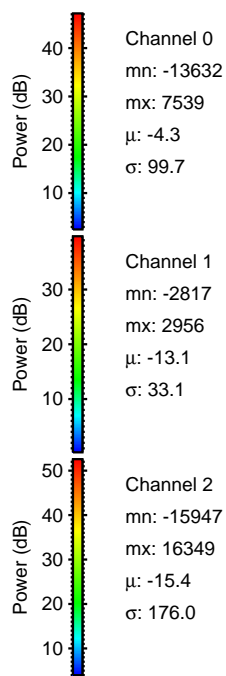
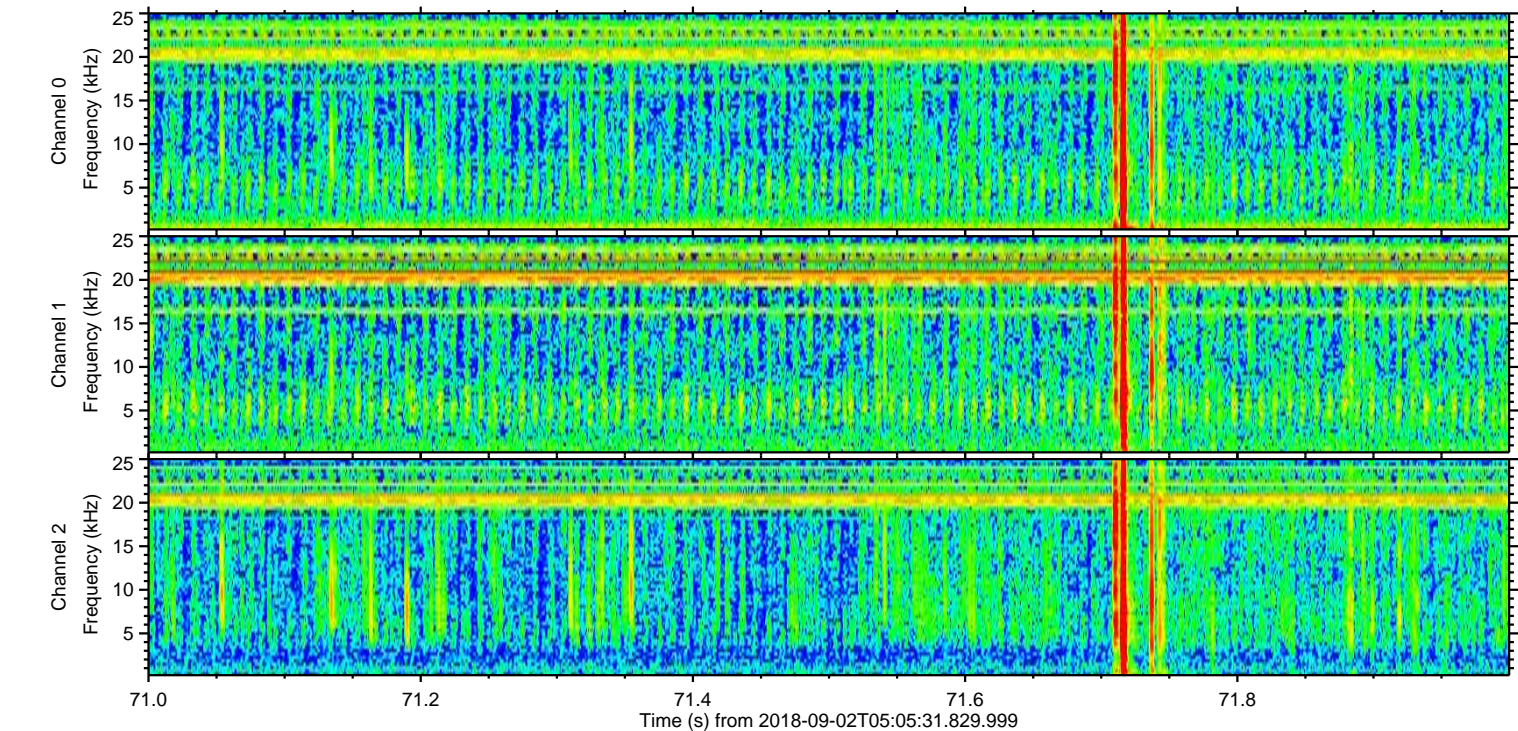
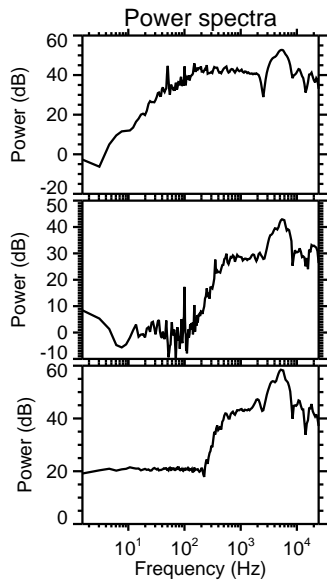
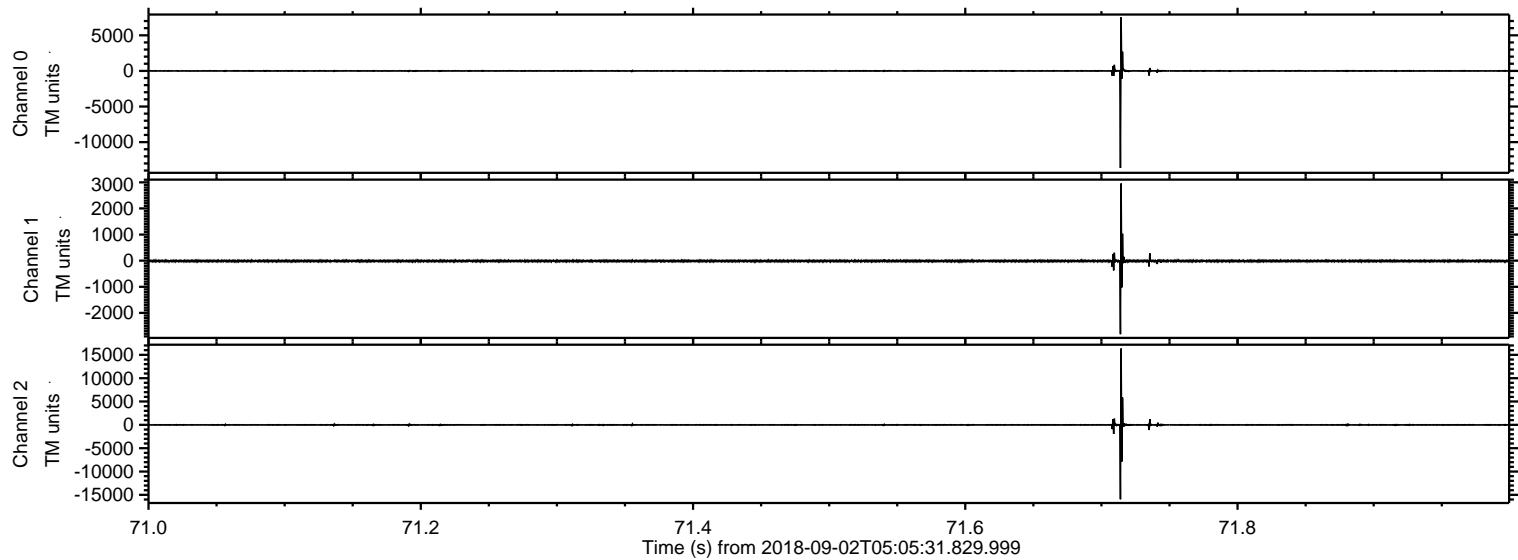

Processed Sun Sep 2 07:13:11 2018 by ELM ver.2012-10-06 from 001__elm20180902_050530__dat00.bin

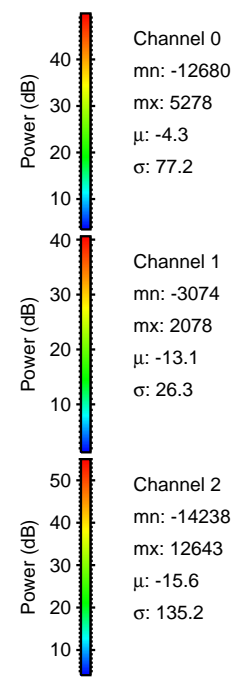
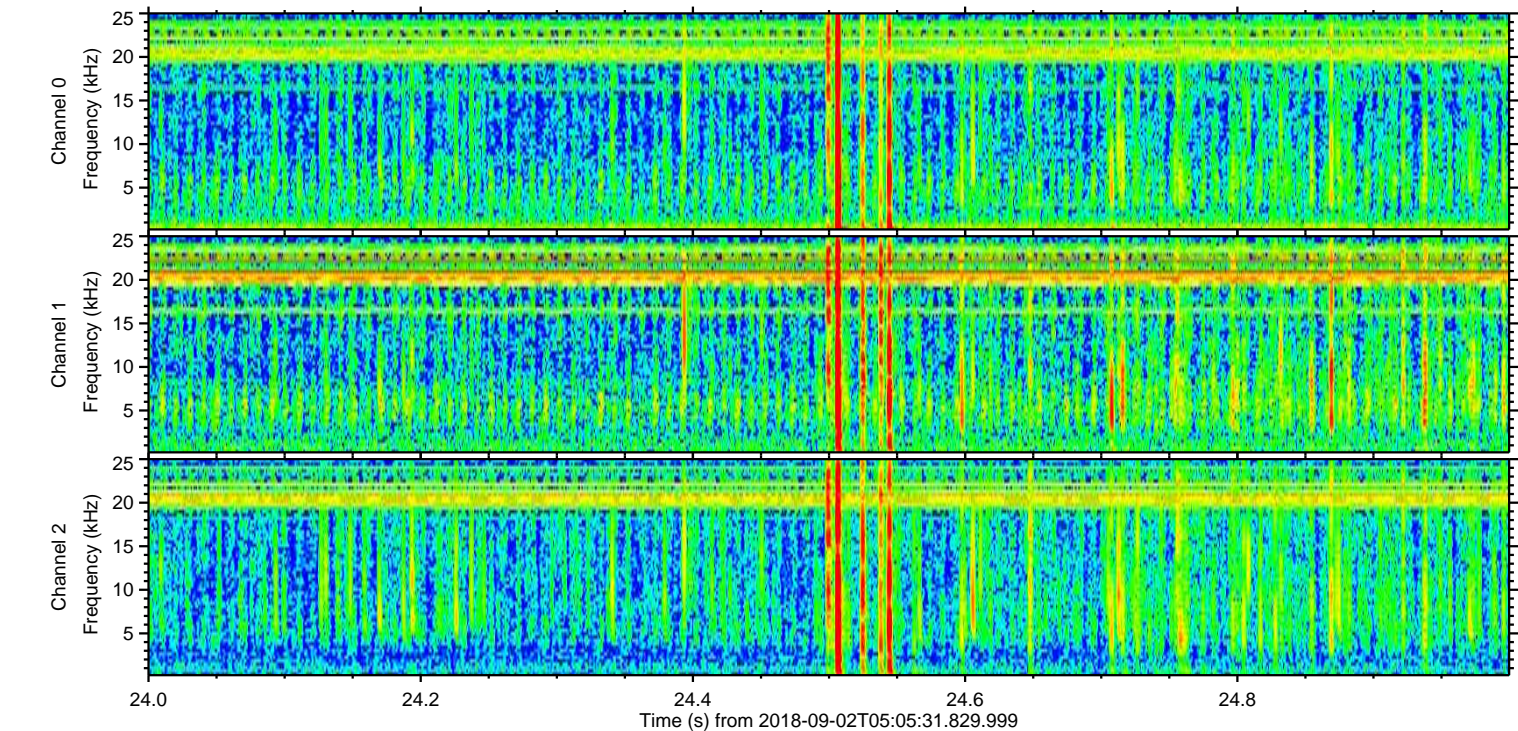
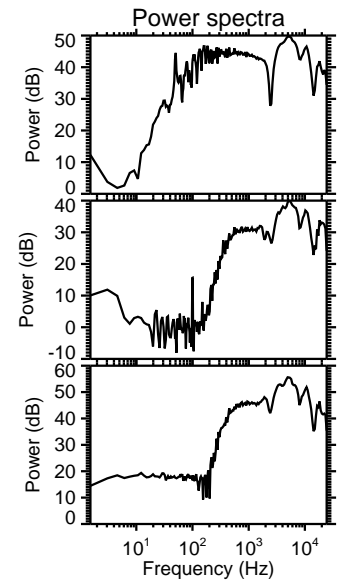
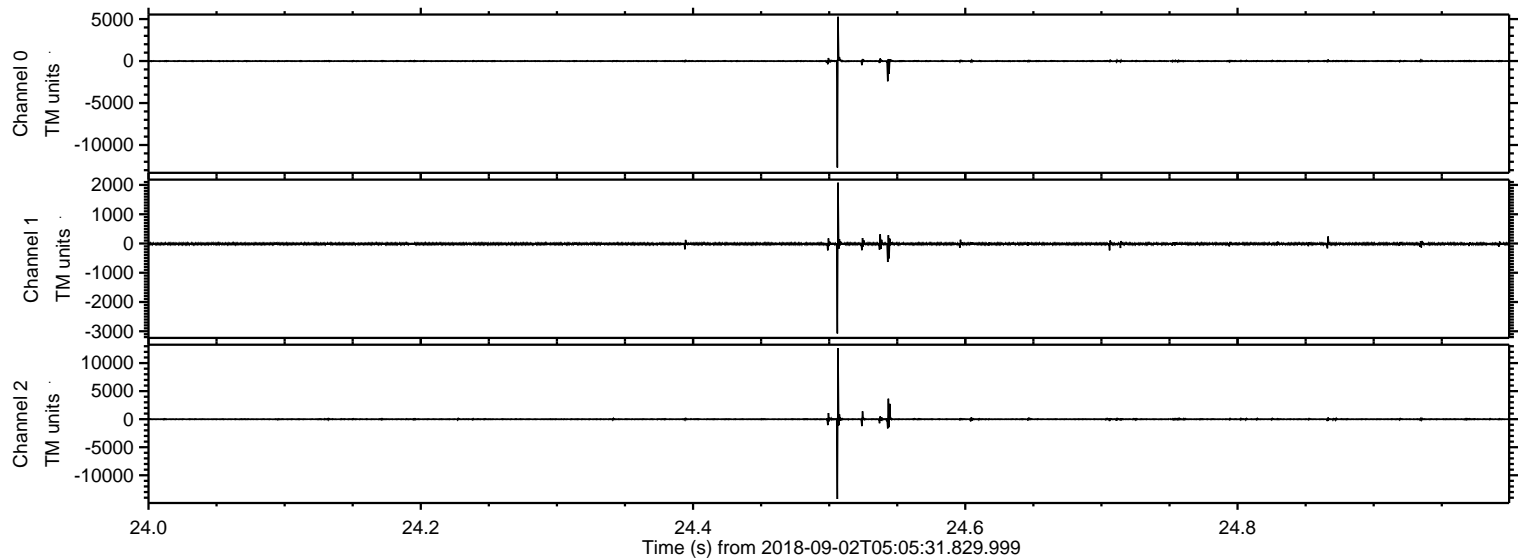

Processed Sun Sep 2 07:13:11 2018 by ELM ver.2012-10-06 from 001__elm20180902_050530__dat00.bin

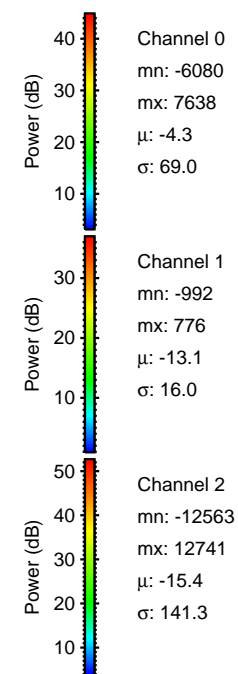
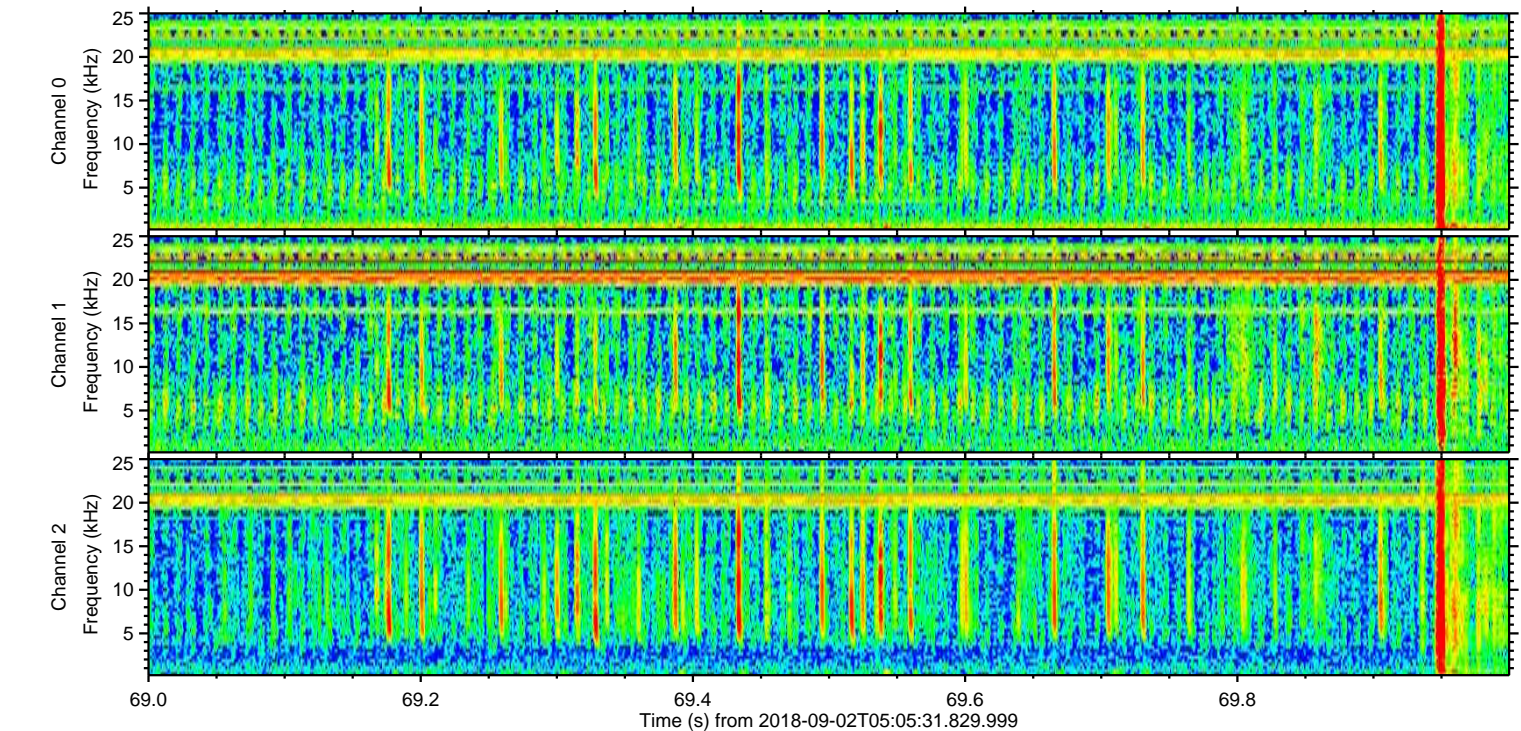
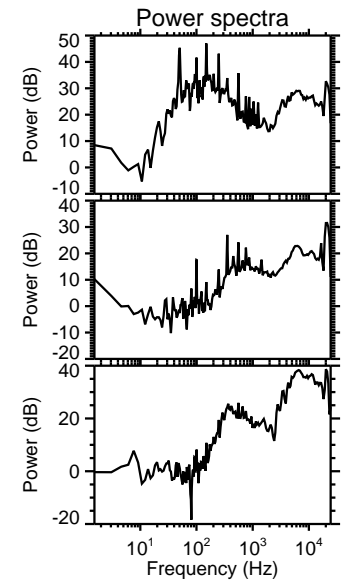
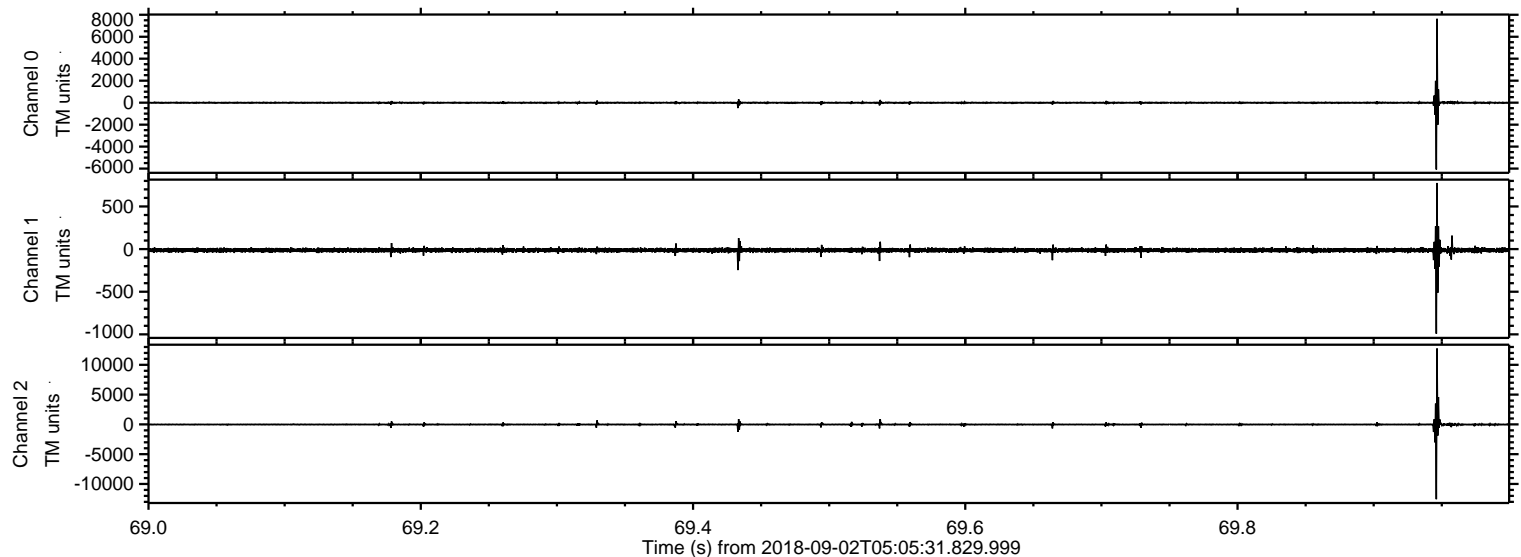

Processed Sun Sep 2 07:13:12 2018 by ELM ver.2012-10-06 from 001__elm20180902_050530__dat00.bin

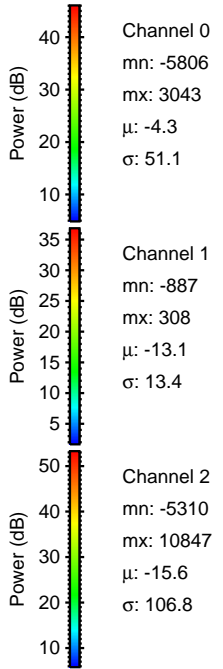
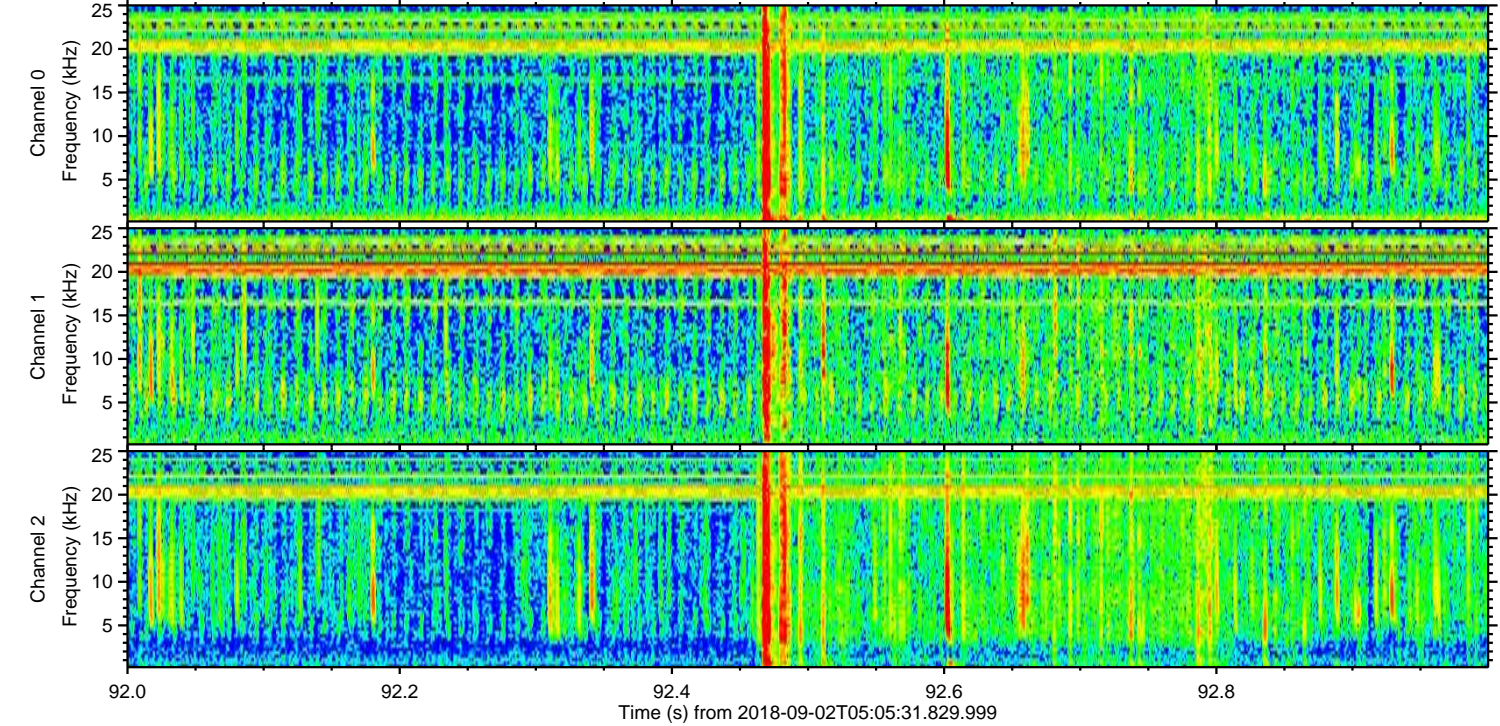
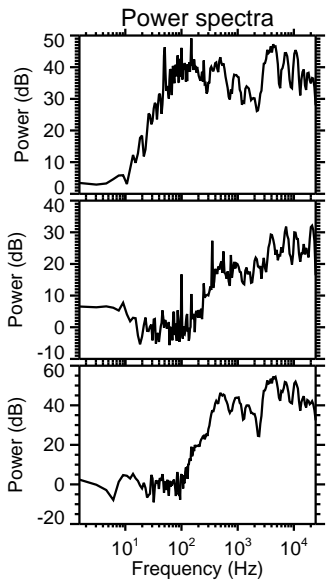
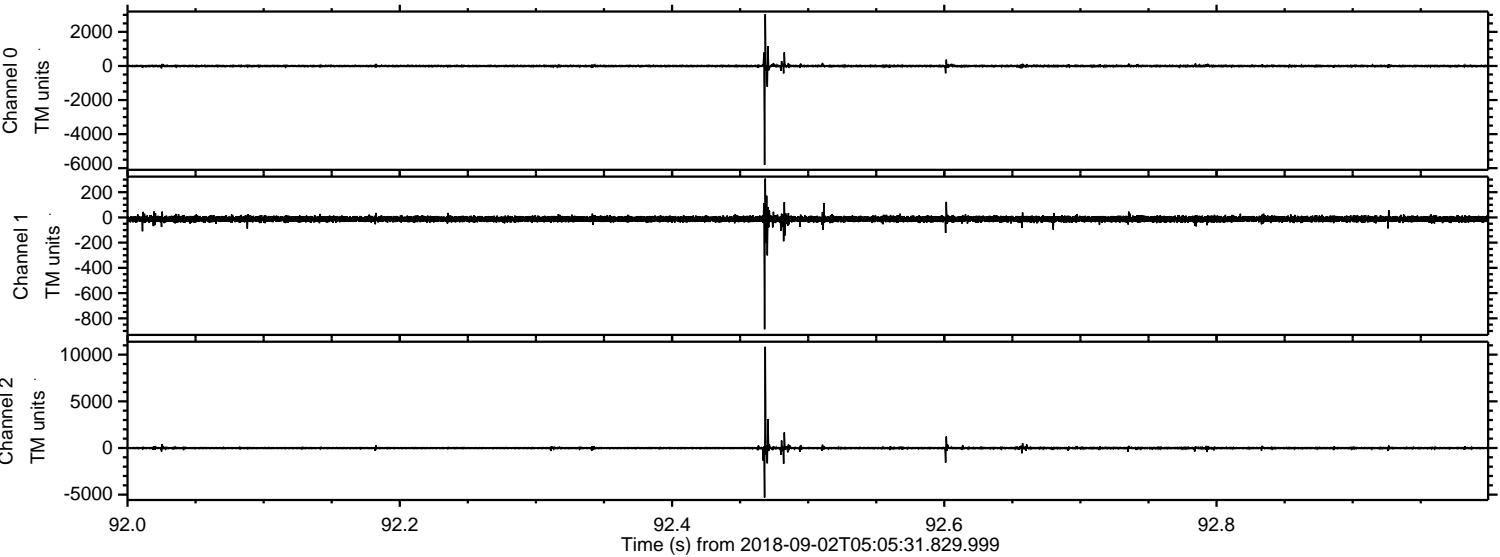

Processed Sun Sep 2 07:13:13 2018 by ELM ver.2012-10-06 from 001__elm20180902_050530__dat00.bin

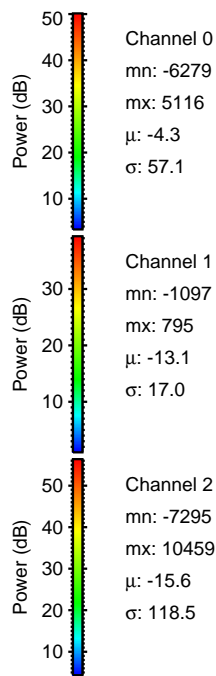
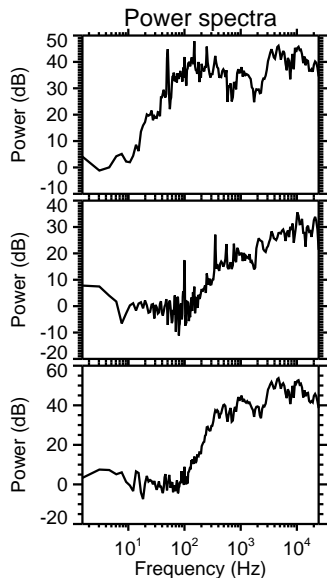
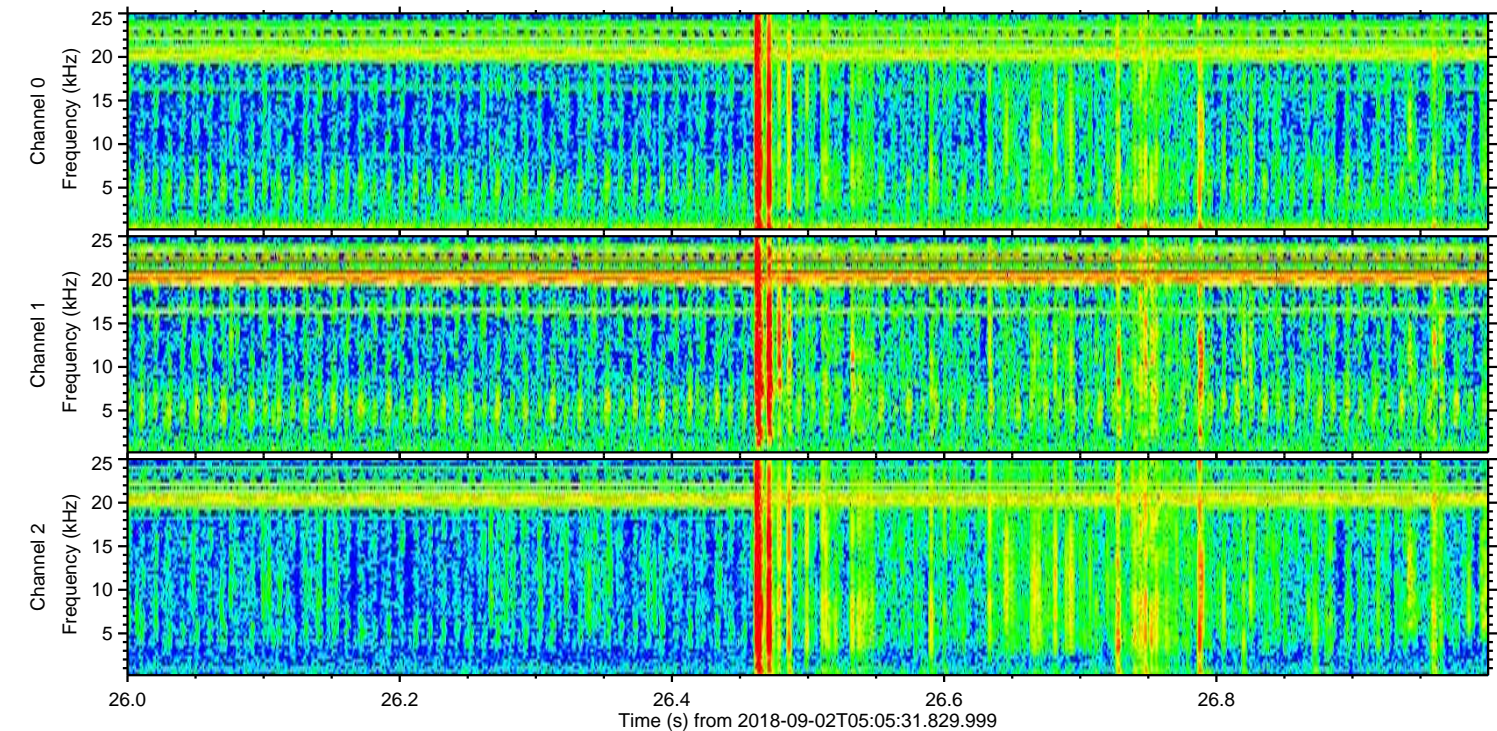
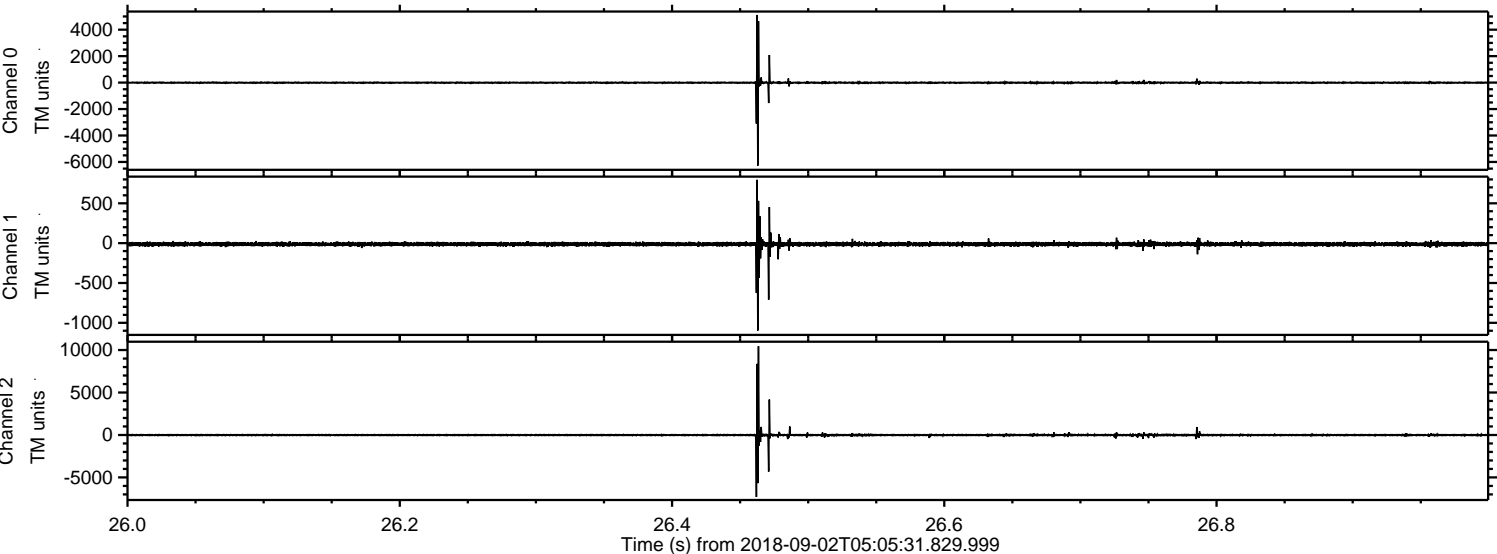

Processed Sun Sep 2 07:13:13 2018 by ELM ver.2012-10-06 from 001__elm20180902_050530__dat00.bin

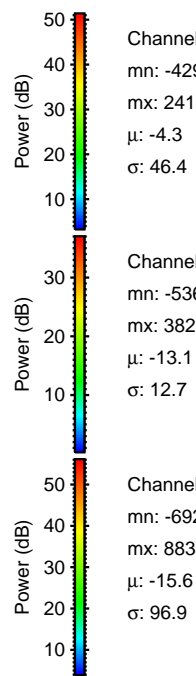
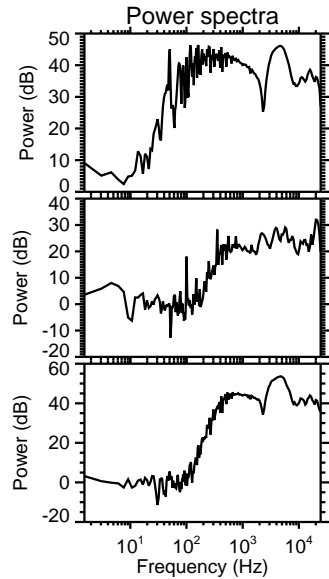
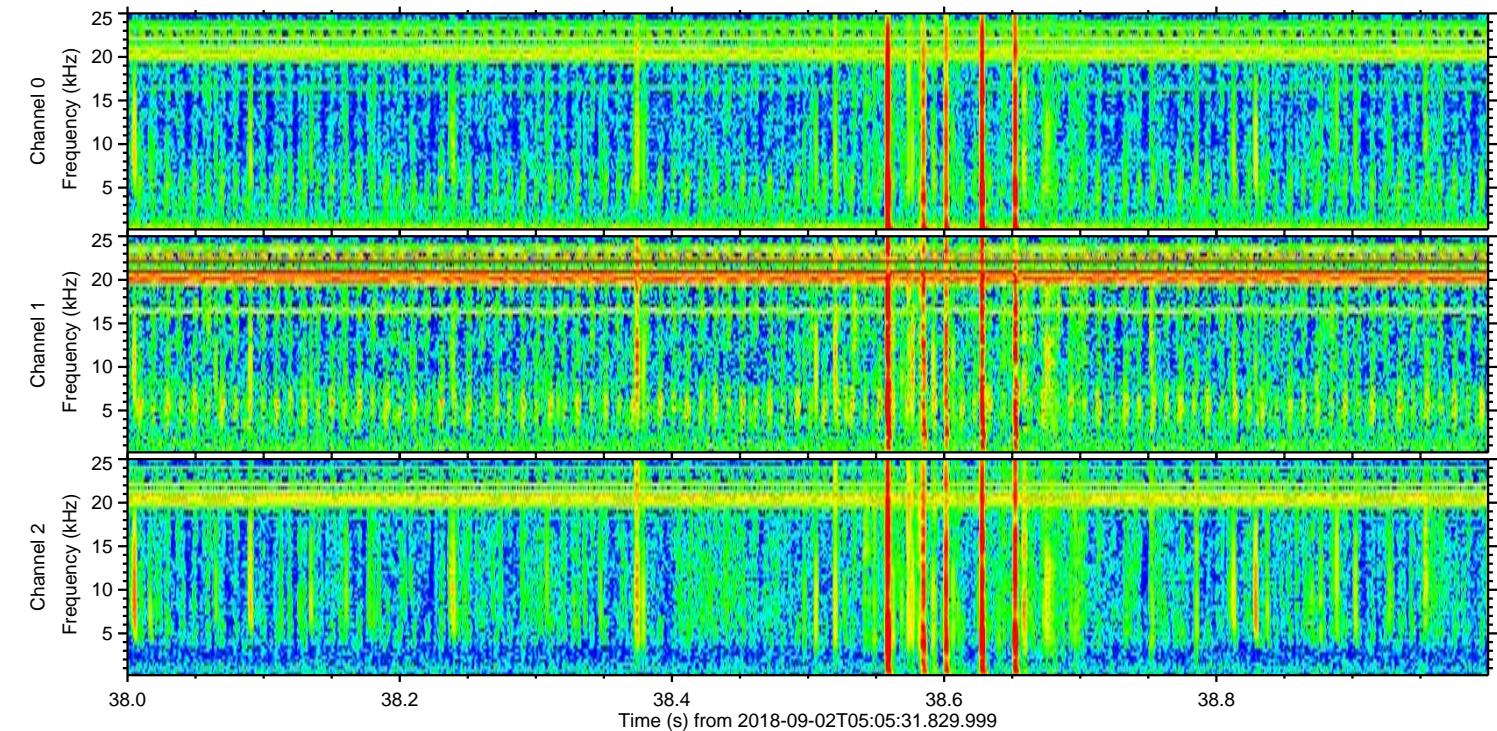
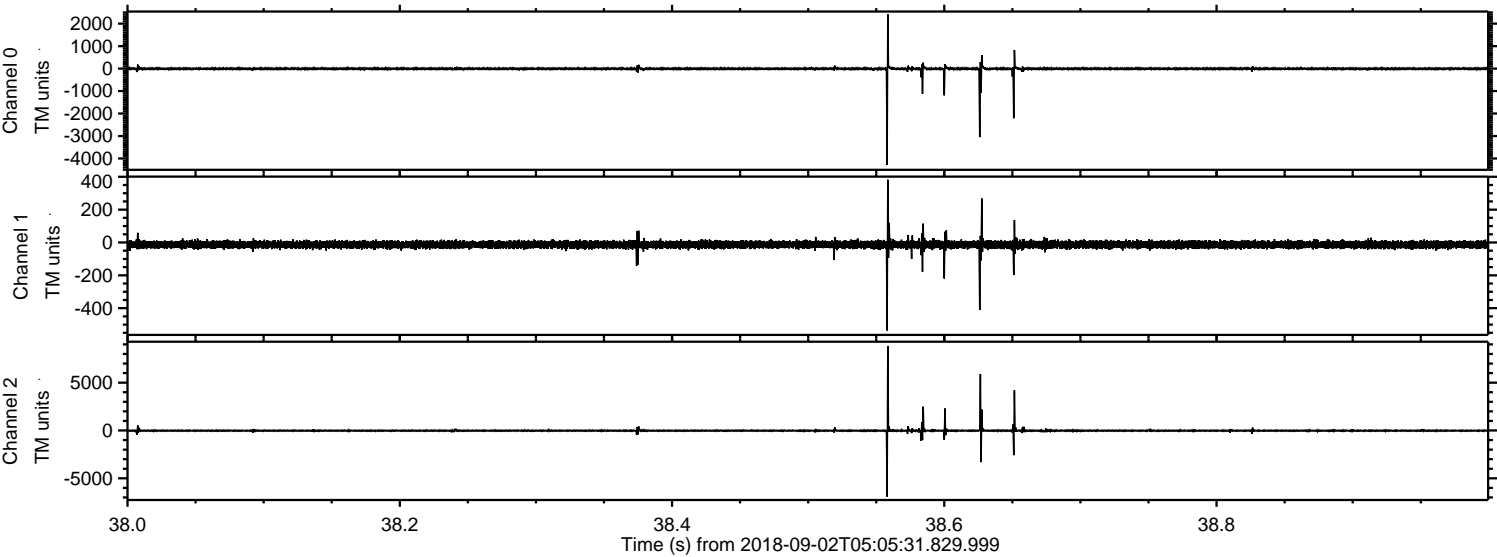

ELMAVAN 3D WAVEFORMS (Measured data sampled at 50 kHz) 51000 packets of 144 samples from 2018-09-02T05:05:31.829.999. Part 122/147

Processed Sun Sep 2 07:13:14 2018 by ELM ver.2012-10-06 from 001__elm20180902_050530__dat00.bin

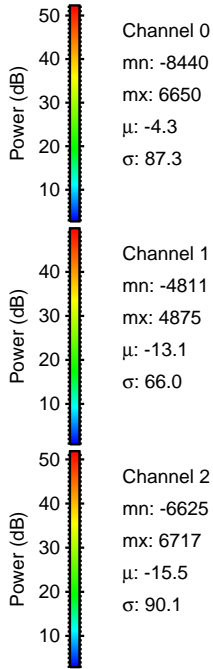
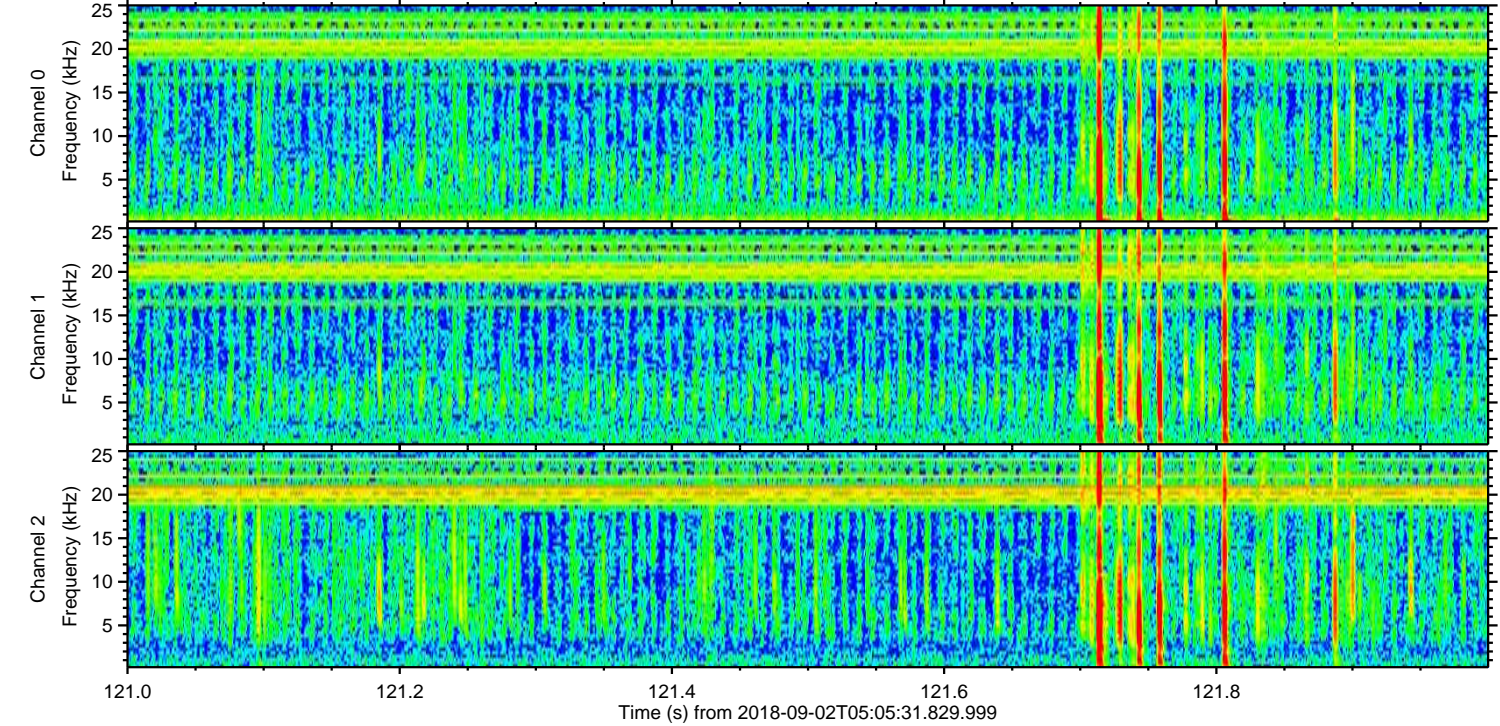
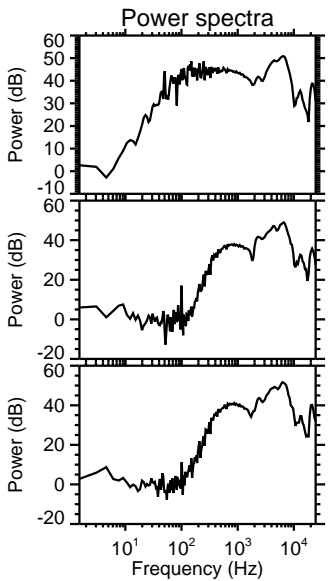
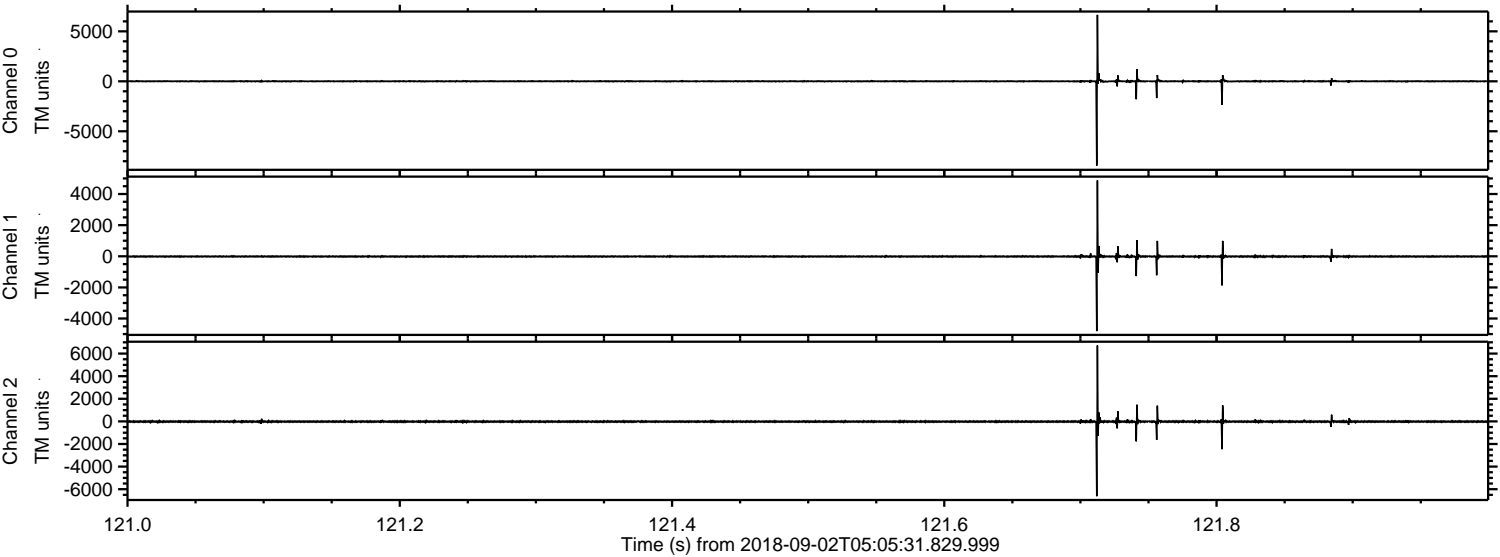

ELMAVAN 3D WAVEFORMS (Measured data sampled at 50 kHz) 51000 packets of 144 samples from 2018-09-02T05:05:31.829.999. Part 140/147

Processed Sun Sep 2 07:13:15 2018 by ELM ver.2012-10-06 from 001__elm20180902_050530__dat00.bin

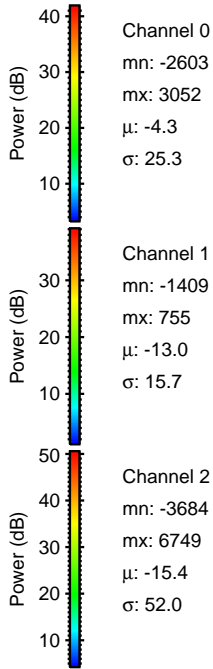
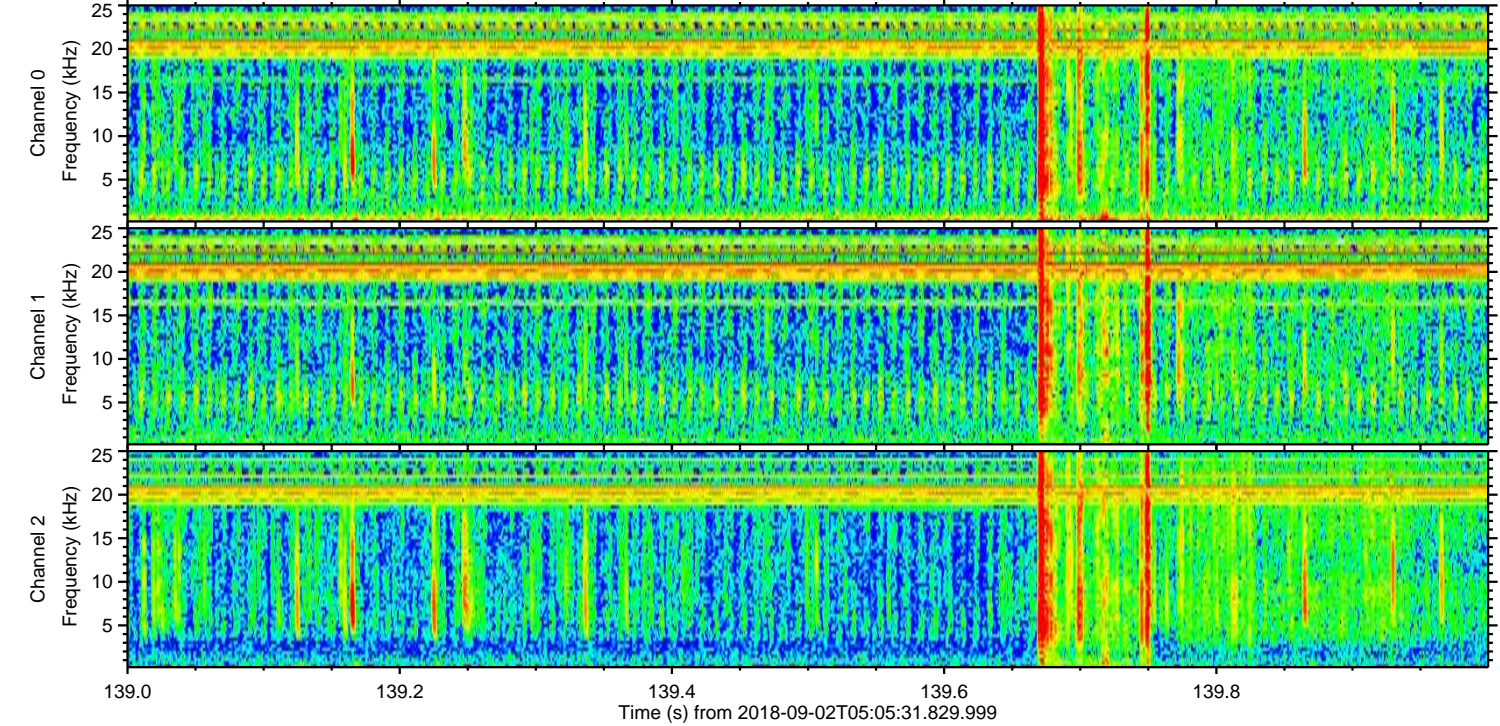
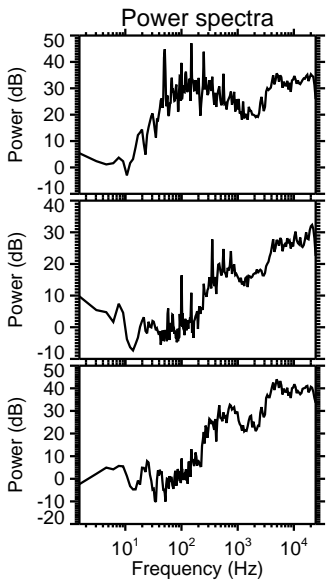
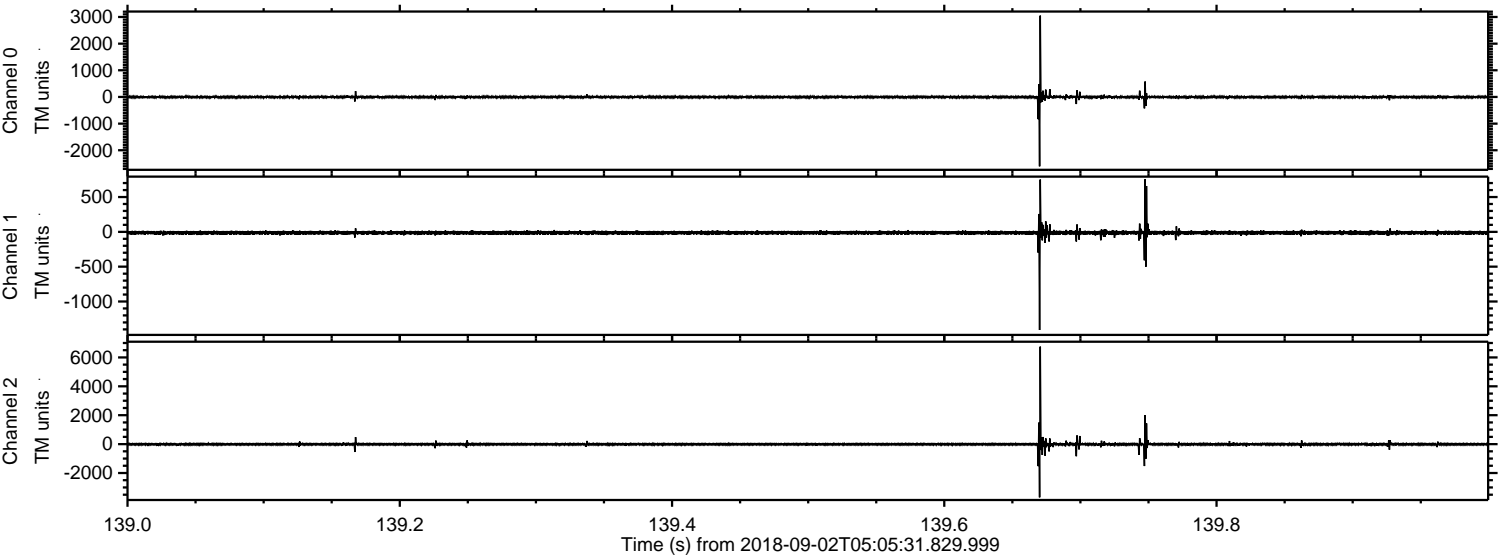

Channel 0
mn: -2603
mx: 3052
 μ : -4.3
 σ : 25.3

Channel 1
mn: -1409
mx: 755
 μ : -13.0
 σ : 15.7

Channel 2
mn: -3684
mx: 6749
 μ : -15.4
 σ : 52.0

