

ELMAVAN 3D WAVEFORMS (Measured data sampled at 50 kHz) 51000 packets of 144 samples from 2018-09-01T13:09:54.473.000.

Processed Sat Sep 1 15:18:10 2018 by ELM ver.2012-10-06 from 001__elm20180901_130953__dat00.bin

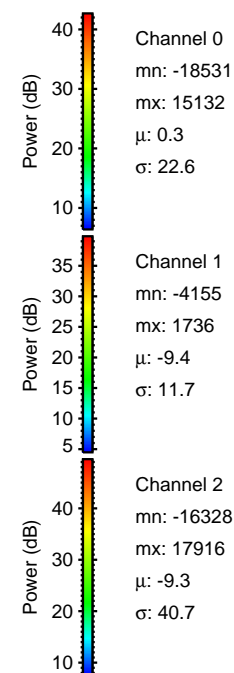
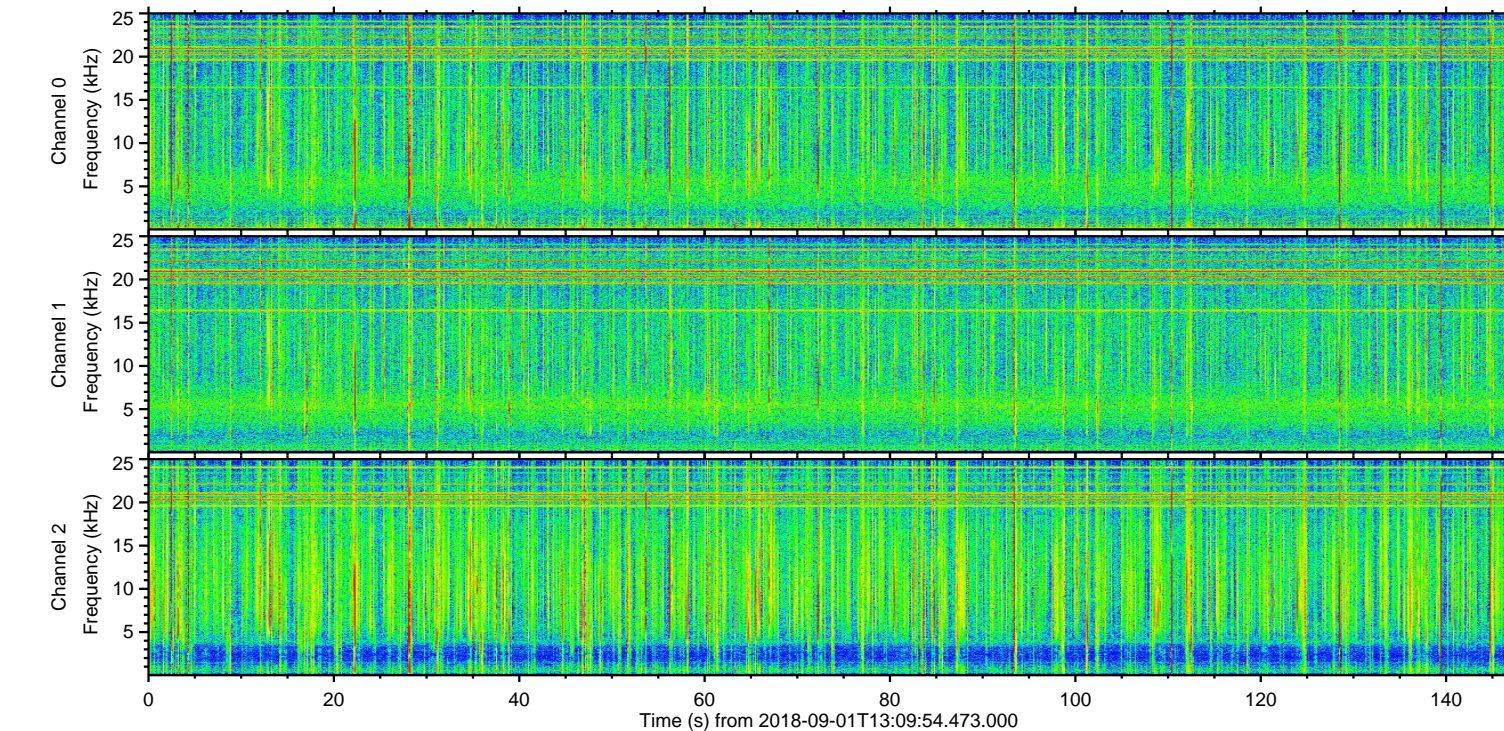
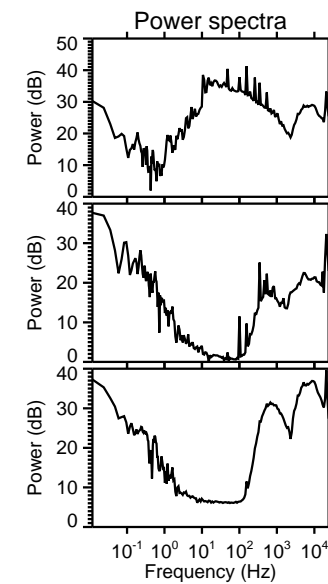
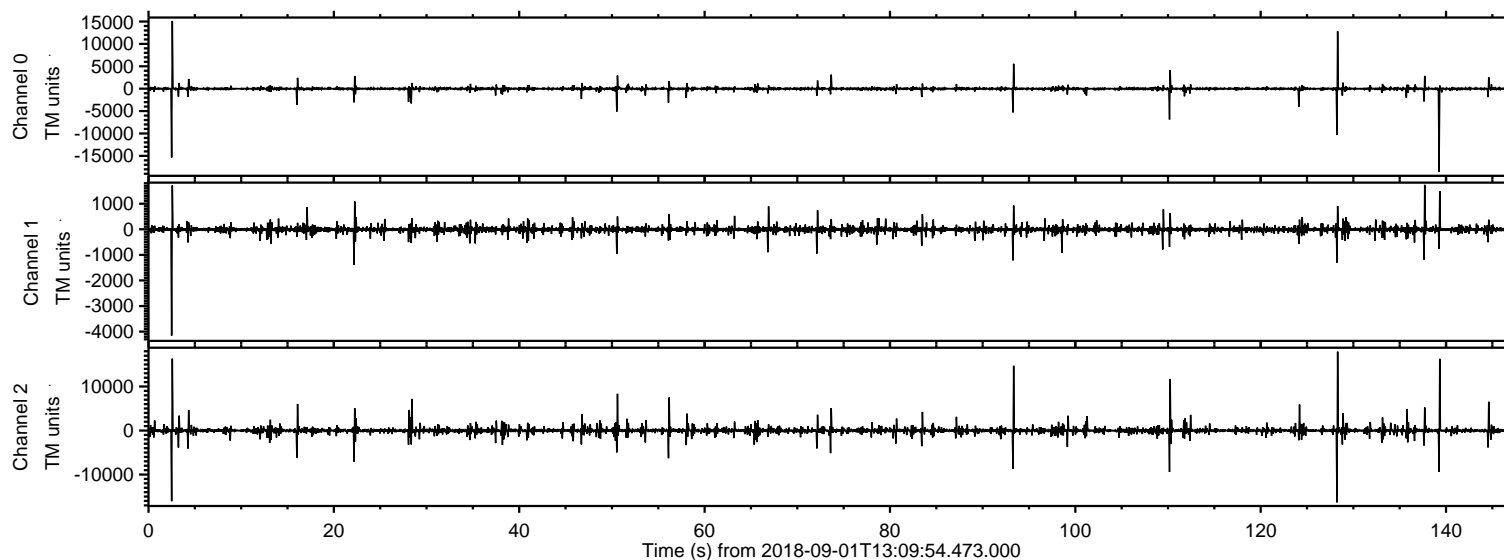

ELMAVAN 3D WAVEFORMS (Measured data sampled at 50 kHz) 51000 packets of 144 samples from 2018-09-01T13:09:54.473.000. Part 140/147

Processed Sat Sep 1 15:18:17 2018 by ELM ver.2012-10-06 from 001__elm20180901_130953__dat00.bin

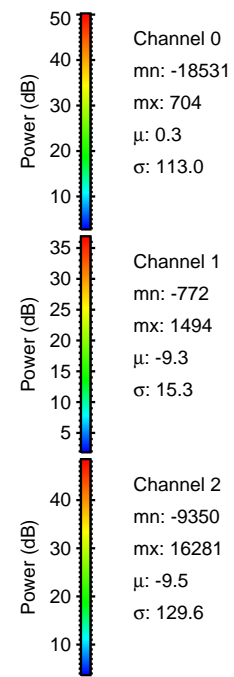
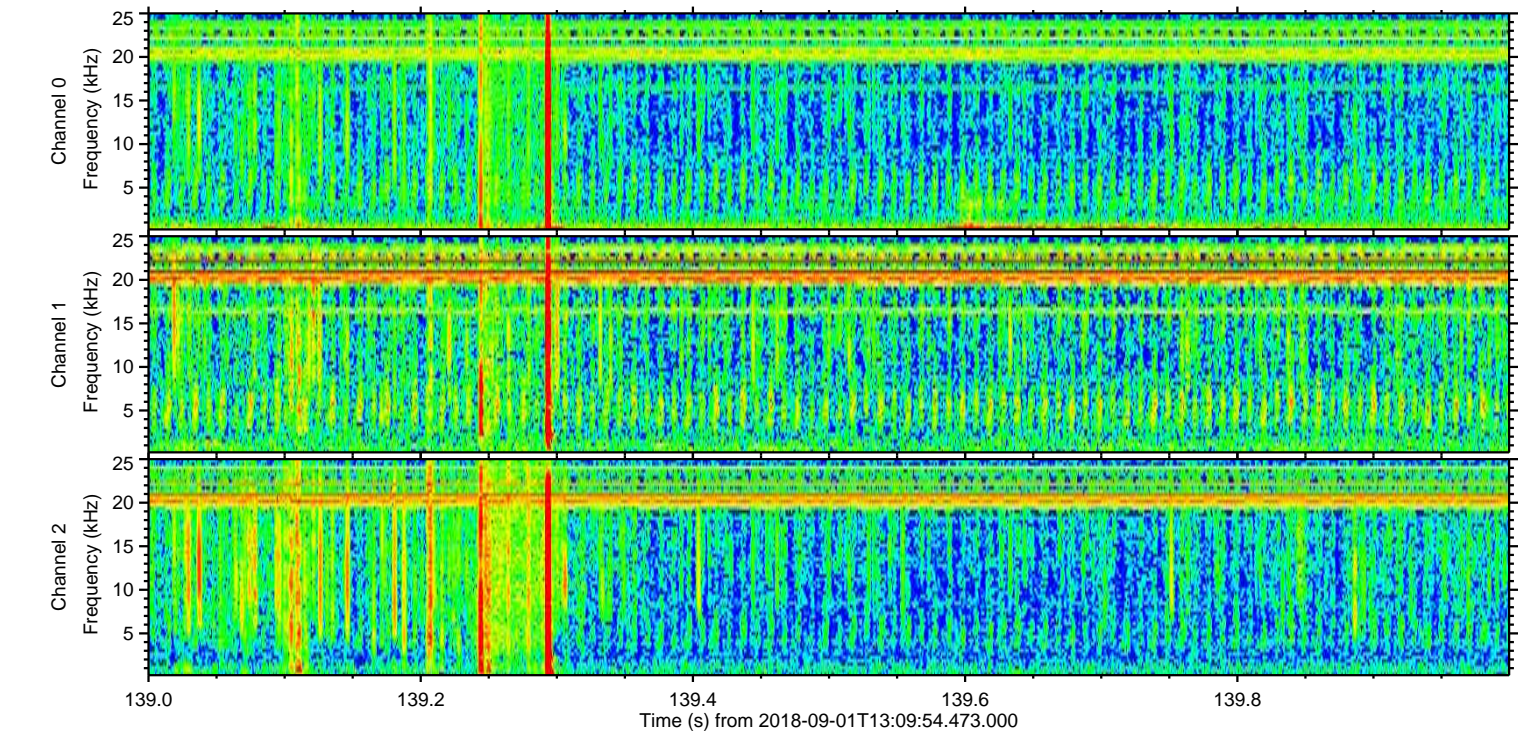
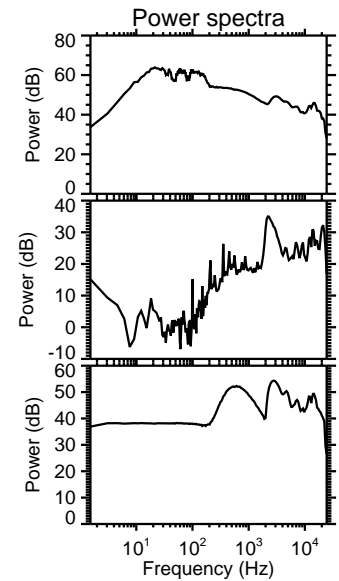
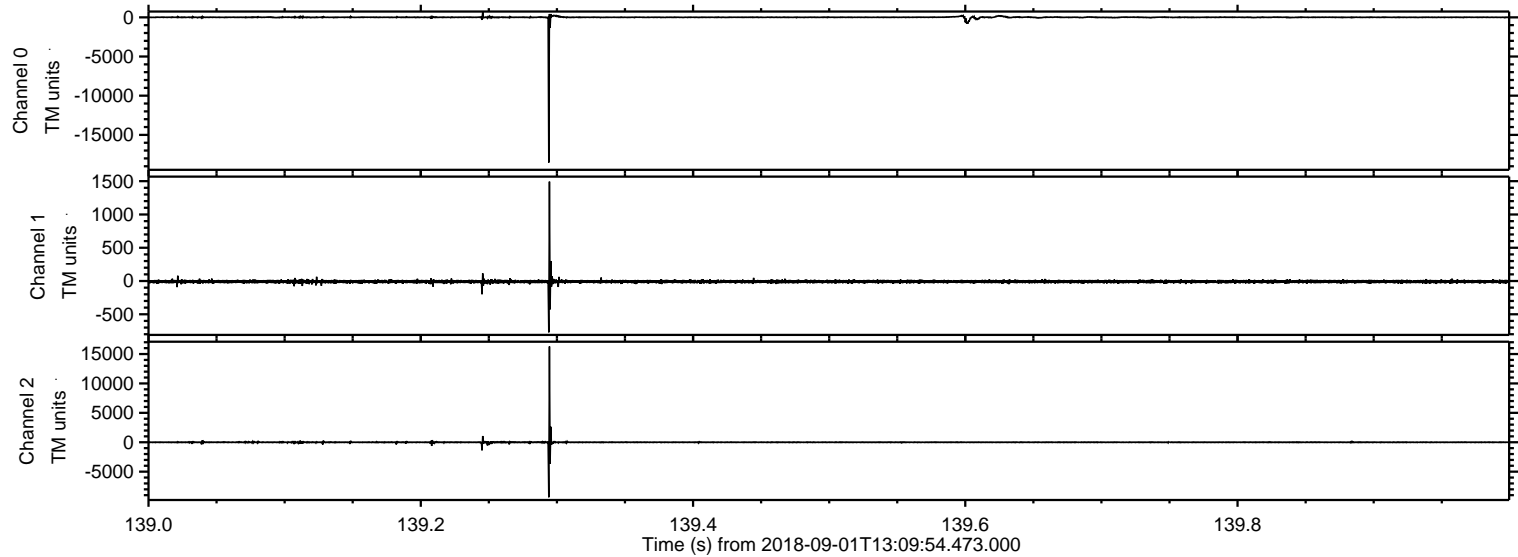

ELMAVAN 3D WAVEFORMS (Measured data sampled at 50 kHz) 51000 packets of 144 samples from 2018-09-01T13:09:54.473.000. Part 129/147

Processed Sat Sep 1 15:18:18 2018 by ELM ver.2012-10-06 from 001__elm20180901_130953__dat00.bin

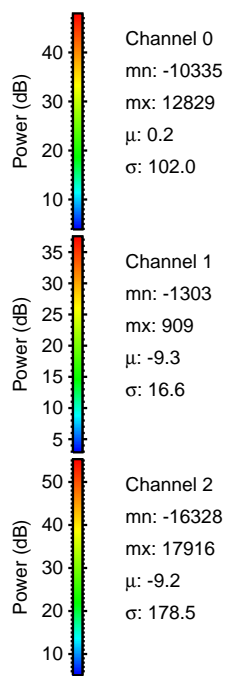
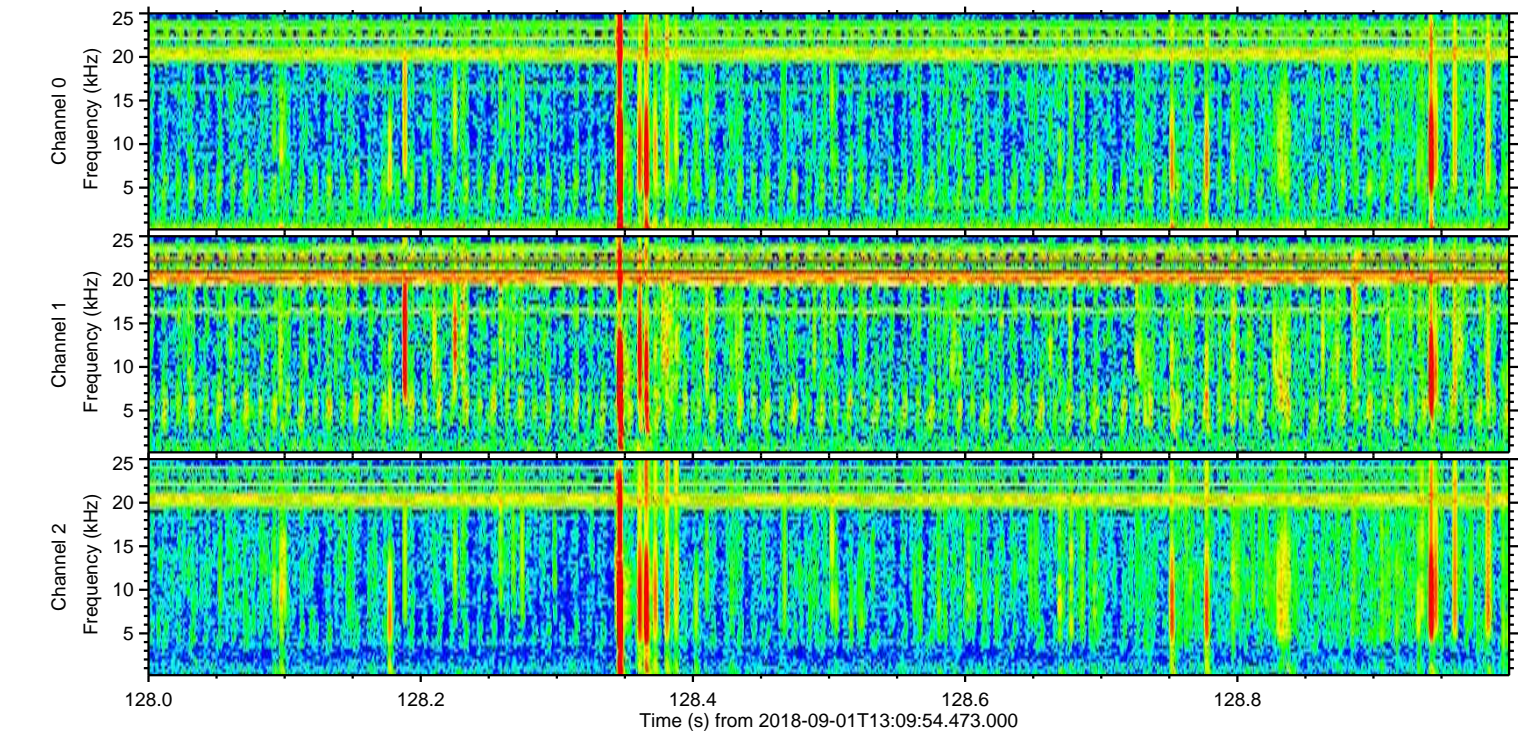
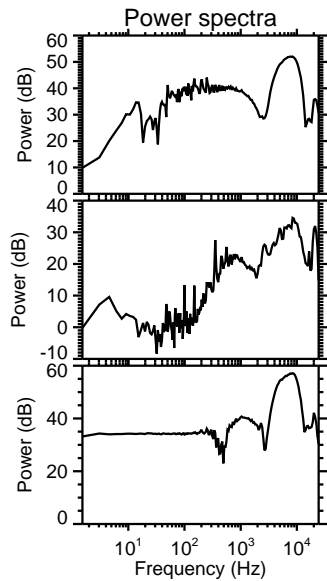
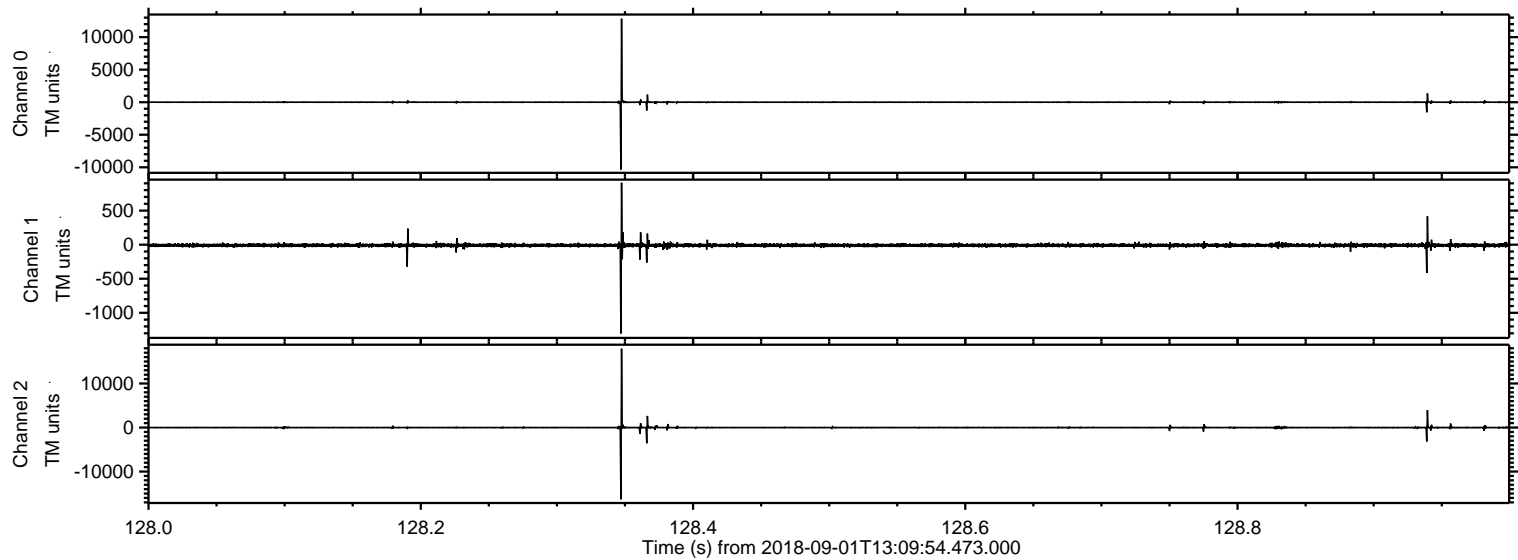

ELMAVAN 3D WAVEFORMS (Measured data sampled at 50 kHz) 51000 packets of 144 samples from 2018-09-01T13:09:54.473.000. Part 3/147

Processed Sat Sep 1 15:18:18 2018 by ELM ver.2012-10-06 from 001__elm20180901_130953__dat00.bin

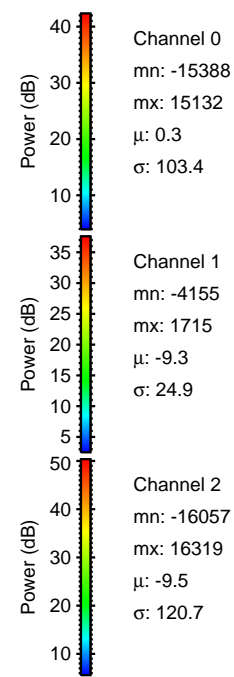
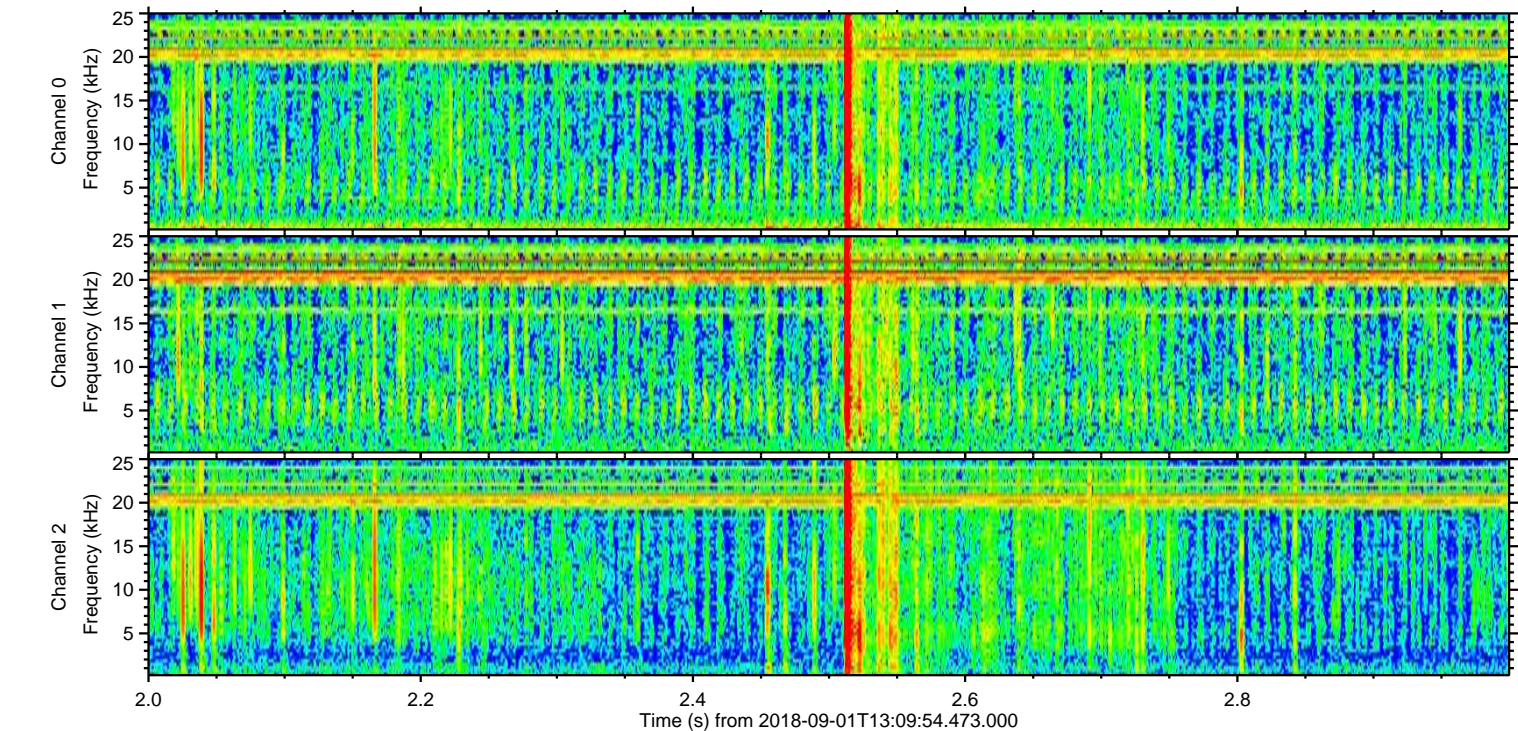
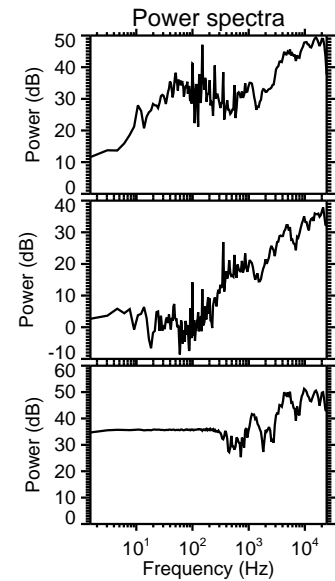
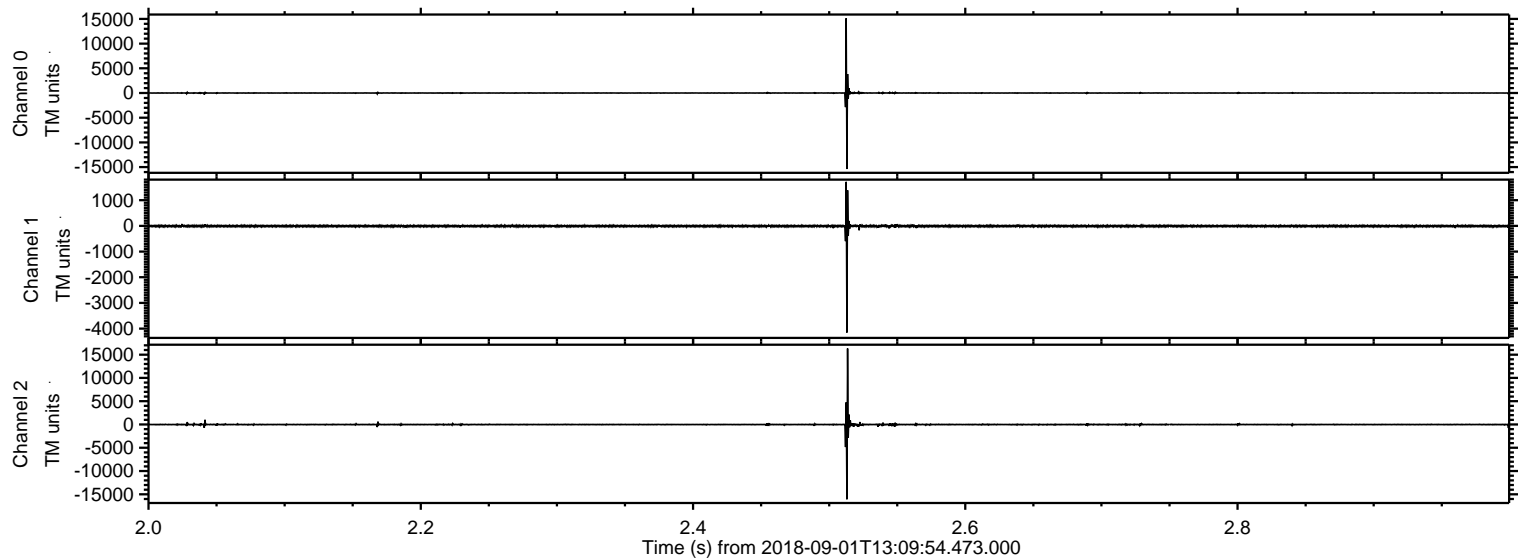

Processed Sat Sep 1 15:18:19 2018 by ELM ver.2012-10-06 from 001__elm20180901_130953__dat00.bin

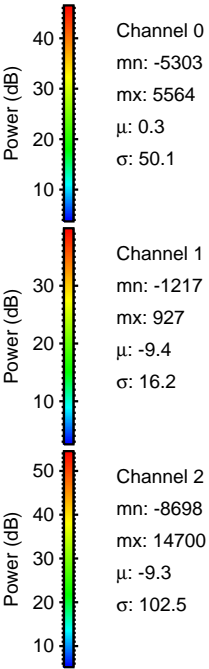
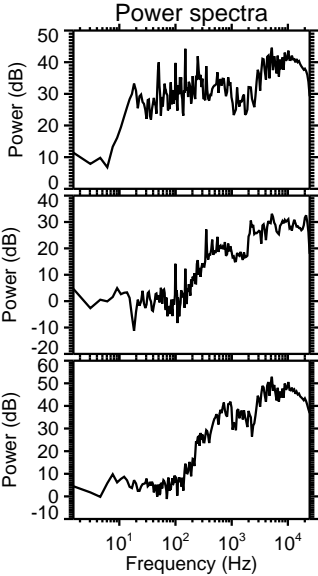
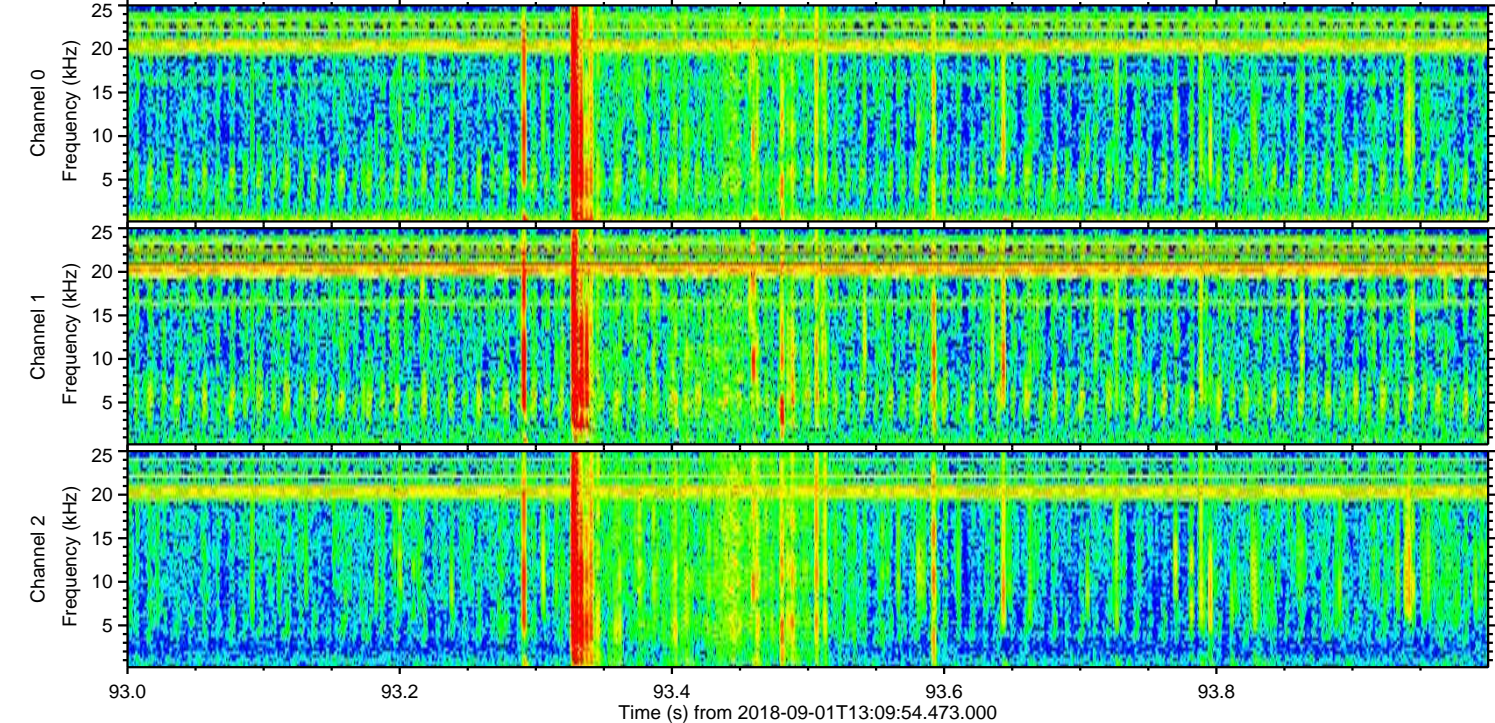
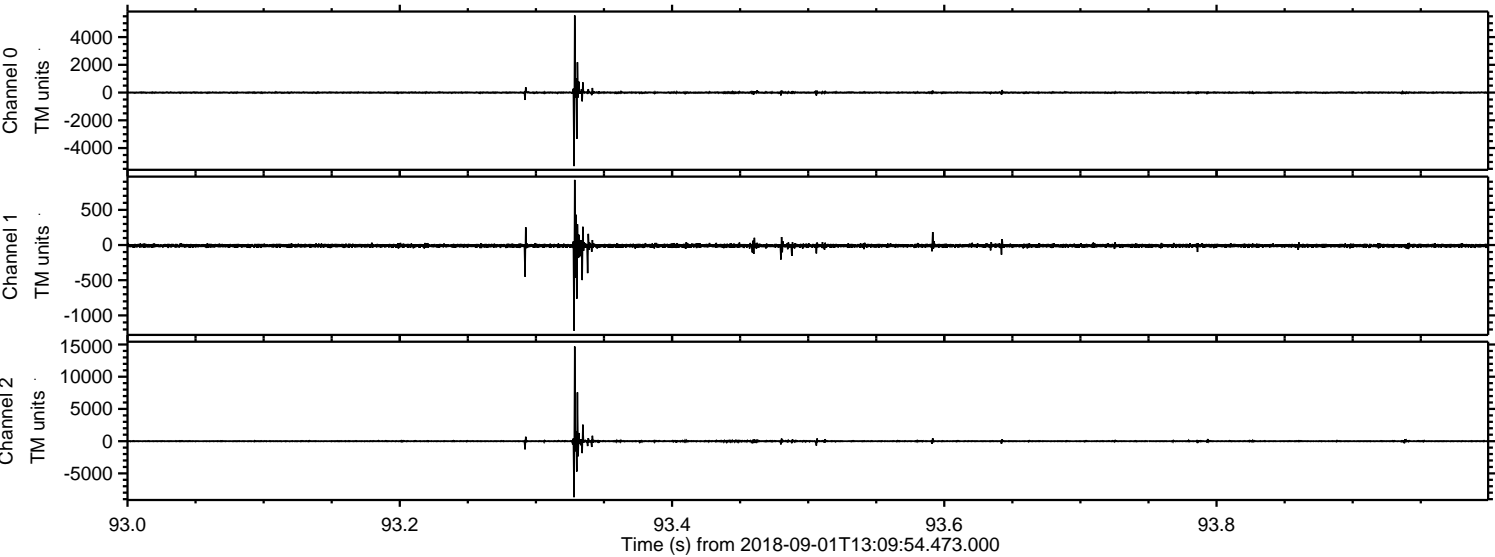

ELMAVAN 3D WAVEFORMS (Measured data sampled at 50 kHz) 51000 packets of 144 samples from 2018-09-01T13:09:54.473.000. Part 111/147

Processed Sat Sep 1 15:18:19 2018 by ELM ver.2012-10-06 from 001__elm20180901_130953__dat00.bin

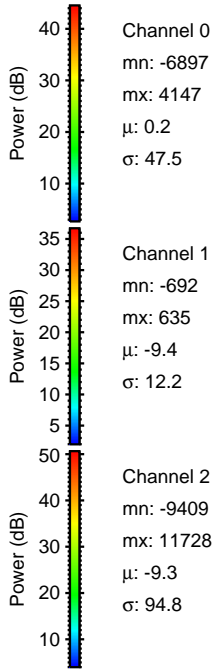
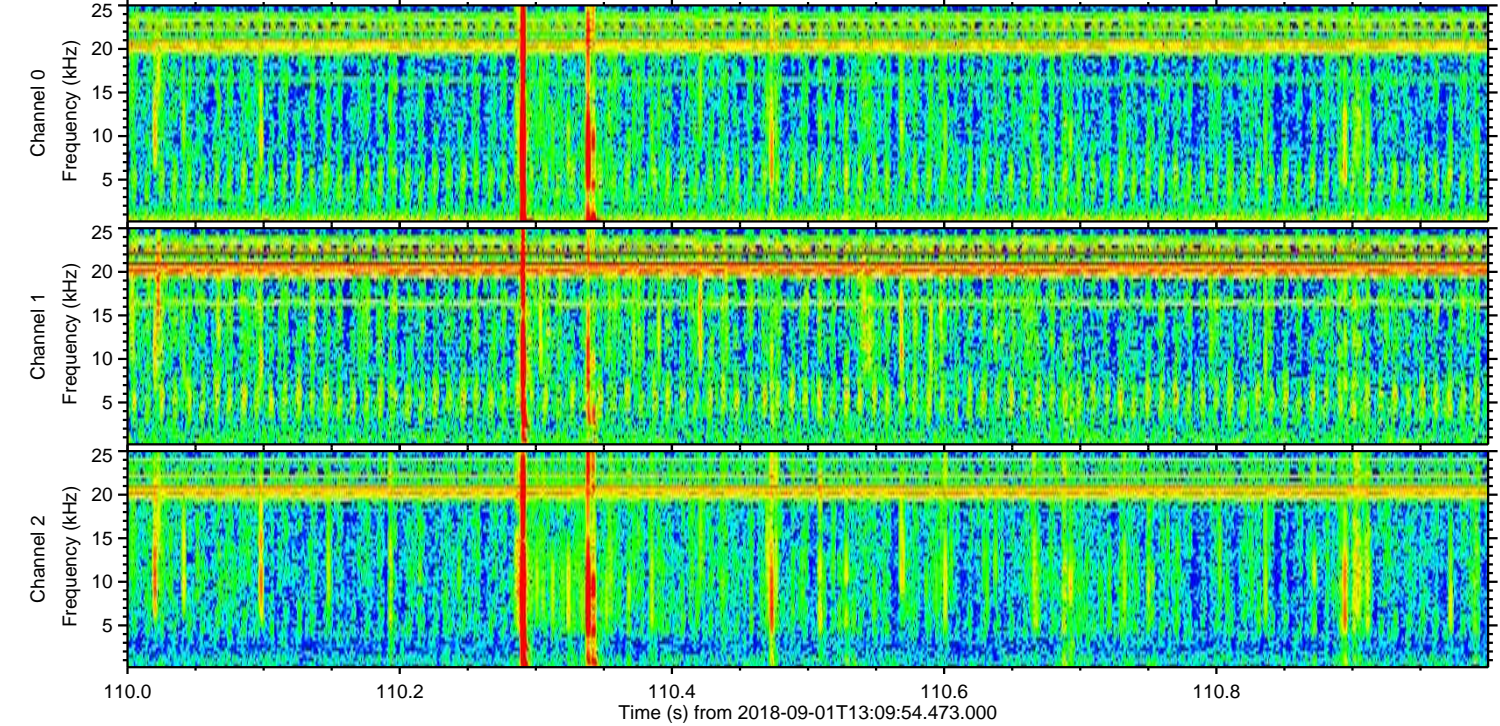
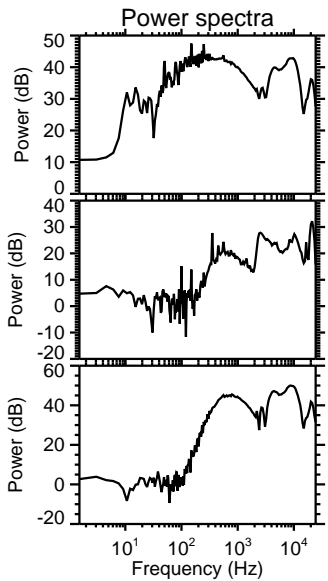
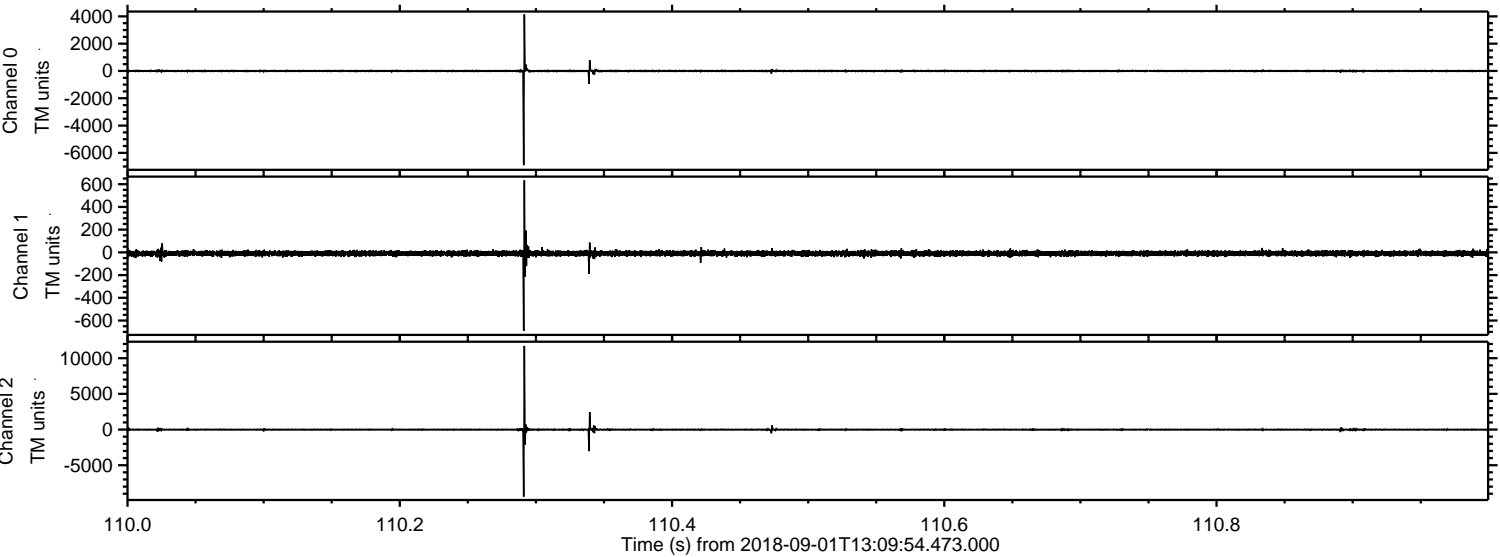

Processed Sat Sep 1 15:18:20 2018 by ELM ver.2012-10-06 from 001__elm20180901_130953__dat00.bin

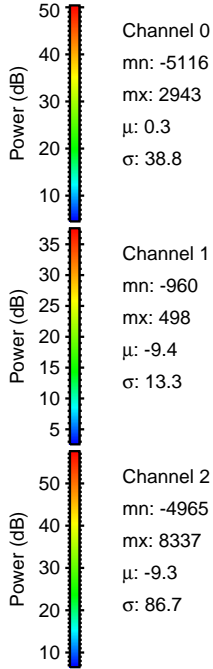
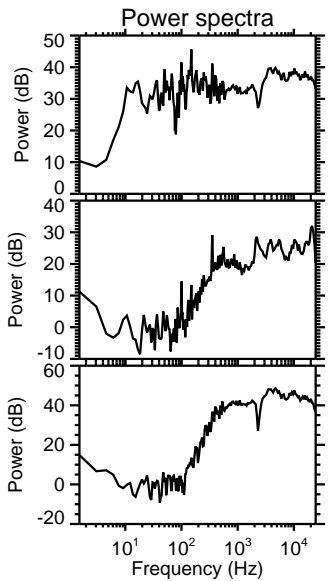
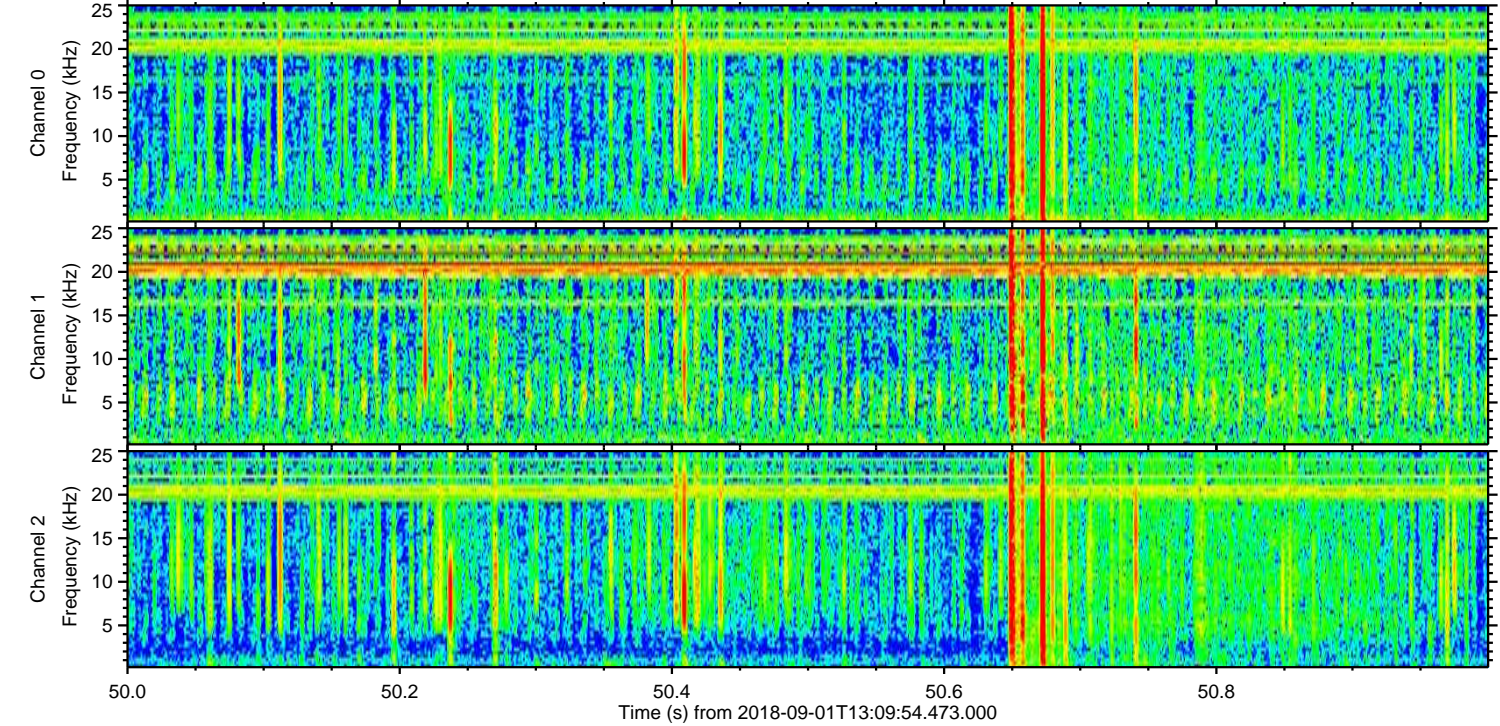
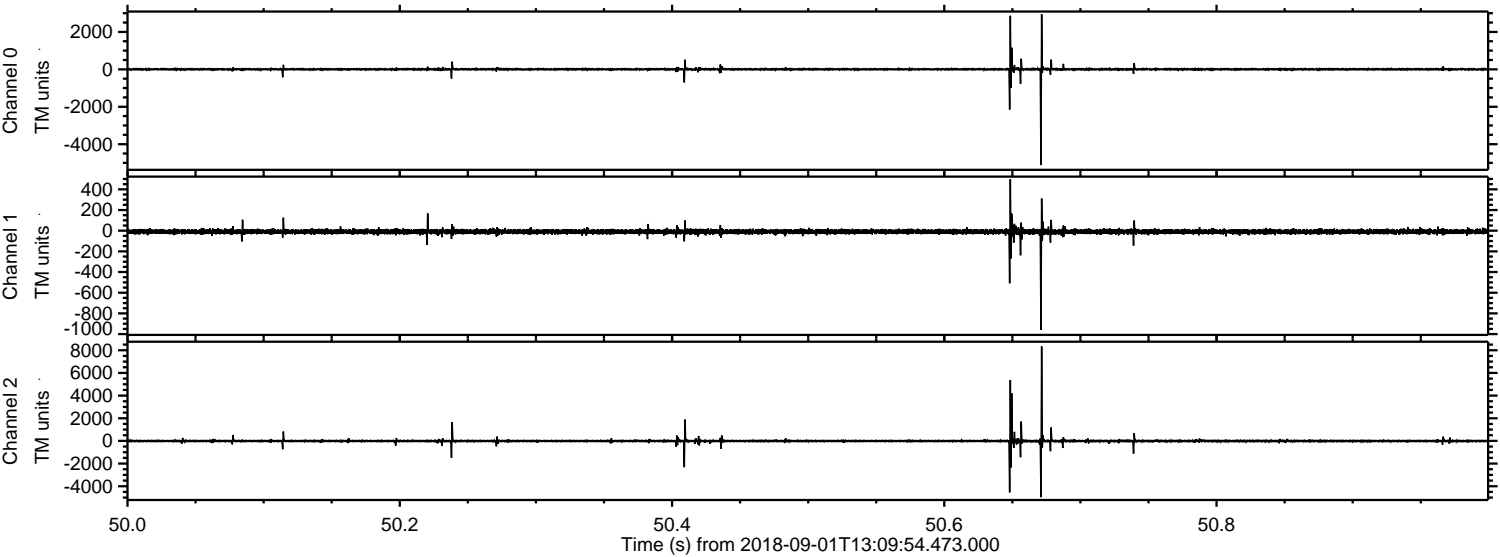

Processed Sat Sep 1 15:18:21 2018 by ELM ver.2012-10-06 from 001__elm20180901_130953__dat00.bin

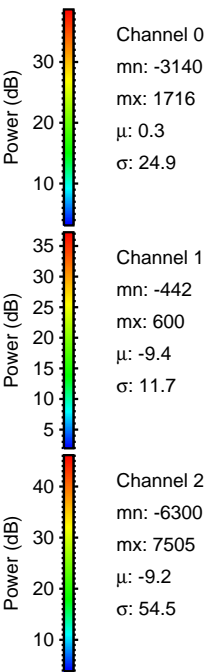
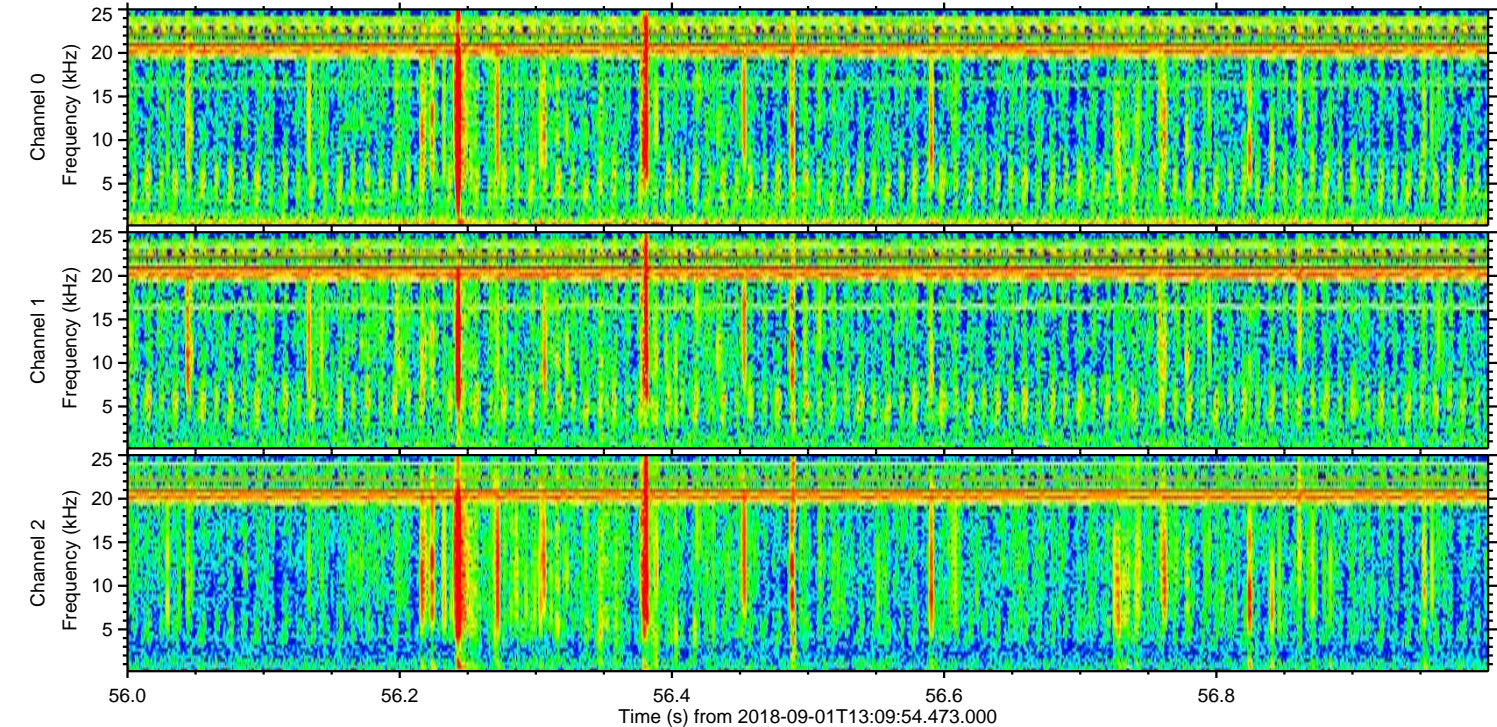
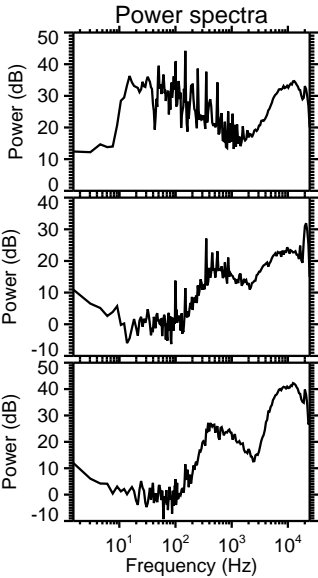
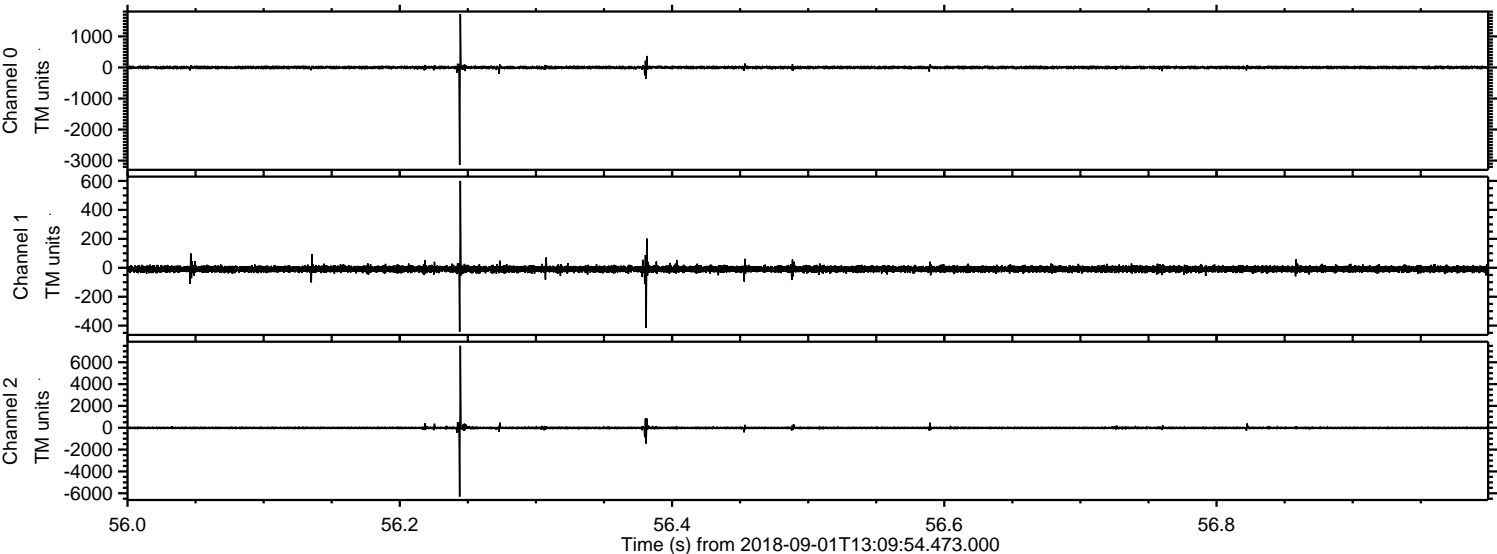

Processed Sat Sep 1 15:18:21 2018 by ELM ver.2012-10-06 from 001__elm20180901_130953__dat00.bin

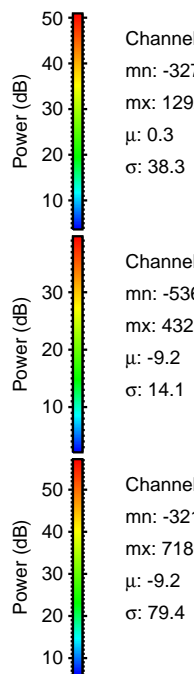
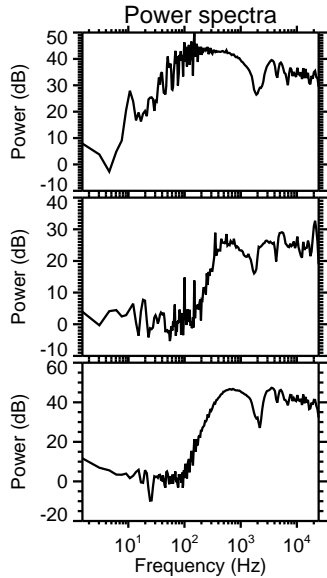
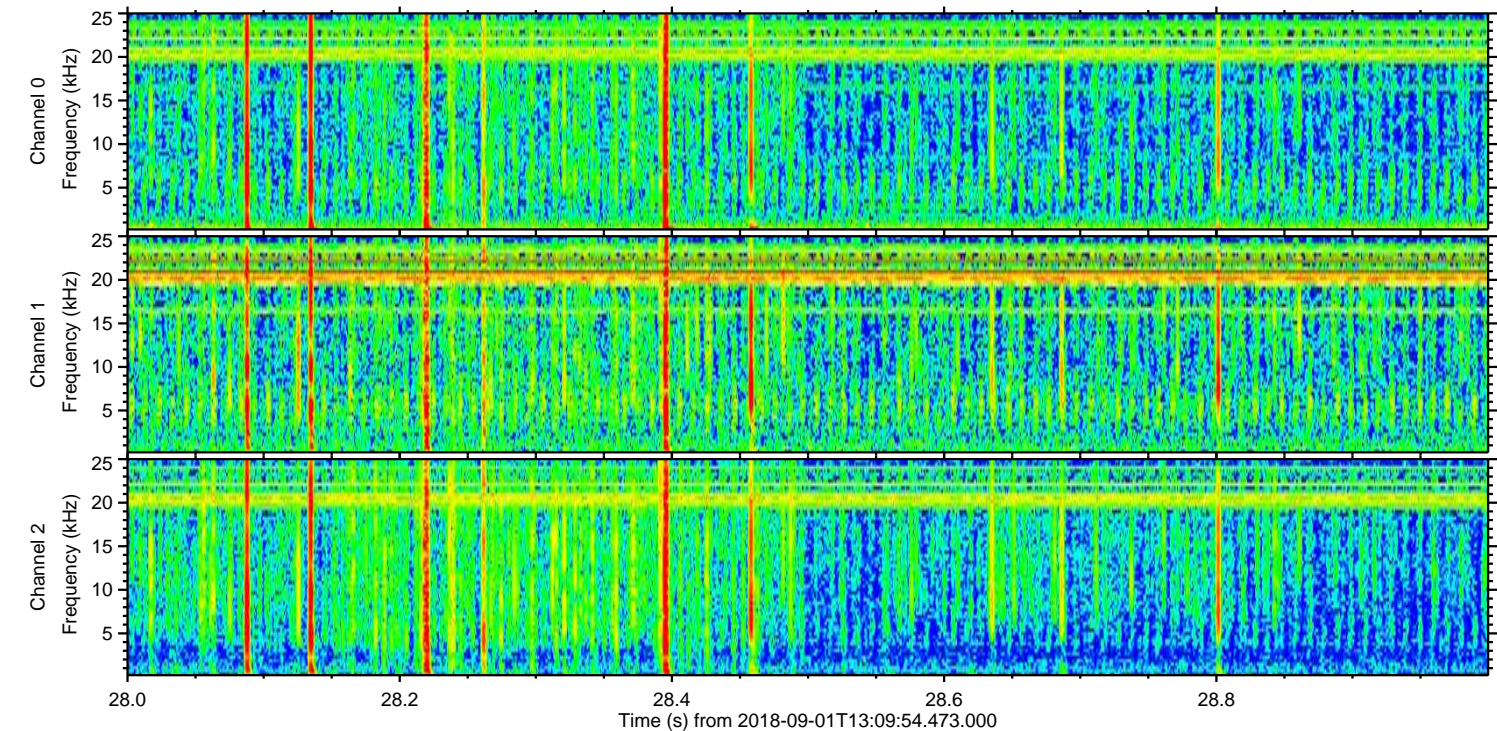
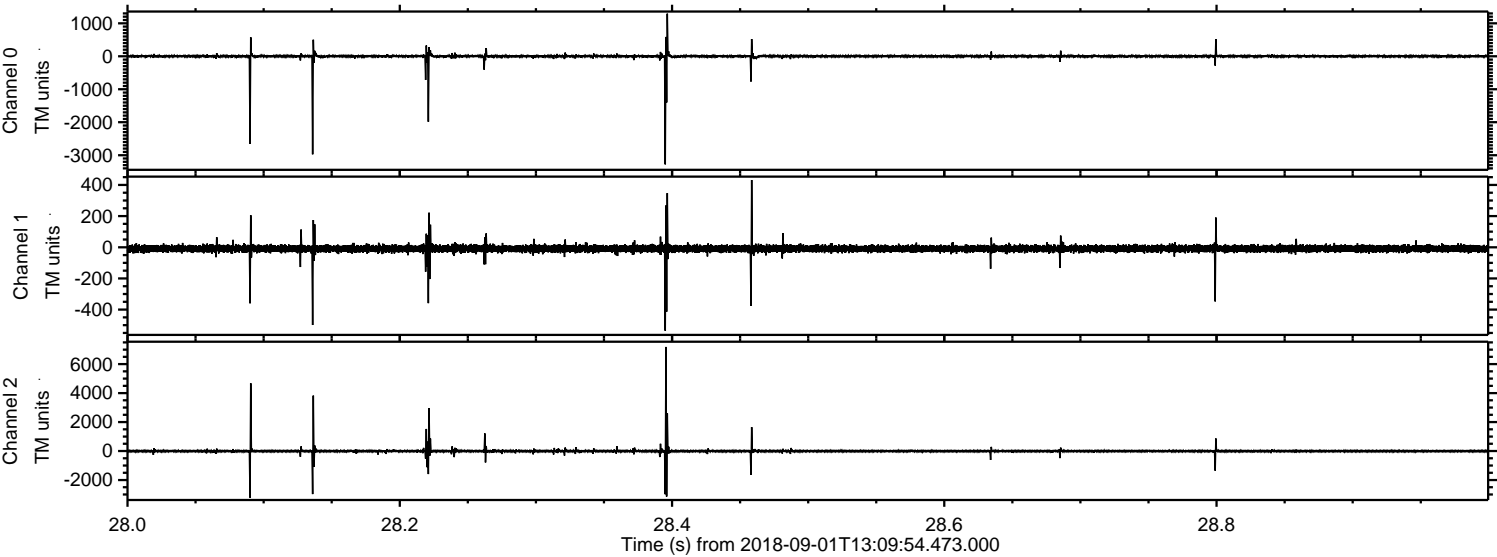

Channel 0
mn: -3279
mx: 1292
 μ : 0.3
 σ : 38.3

Channel 1
mn: -536
mx: 432
 μ : -9.2
 σ : 14.1

Channel 2
mn: -3219
mx: 7186
 μ : -9.2
 σ : 79.4

Processed Sat Sep 1 15:18:22 2018 by ELM ver.2012-10-06 from 001__elm20180901_130953__dat00.bin

