

# ELMAVAN 3D WAVEFORMS (Measured data sampled at 50 kHz) 51000 packets of 144 samples from 2018-09-01T01:09:26.465.000.

Processed Sat Sep 1 03:18:04 2018 by ELM ver.2012-10-06 from 001\_\_elm20180901\_010925\_\_dat00.bin

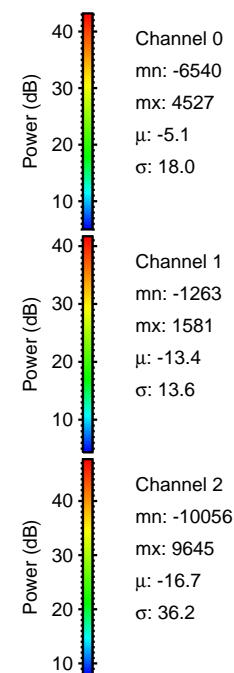

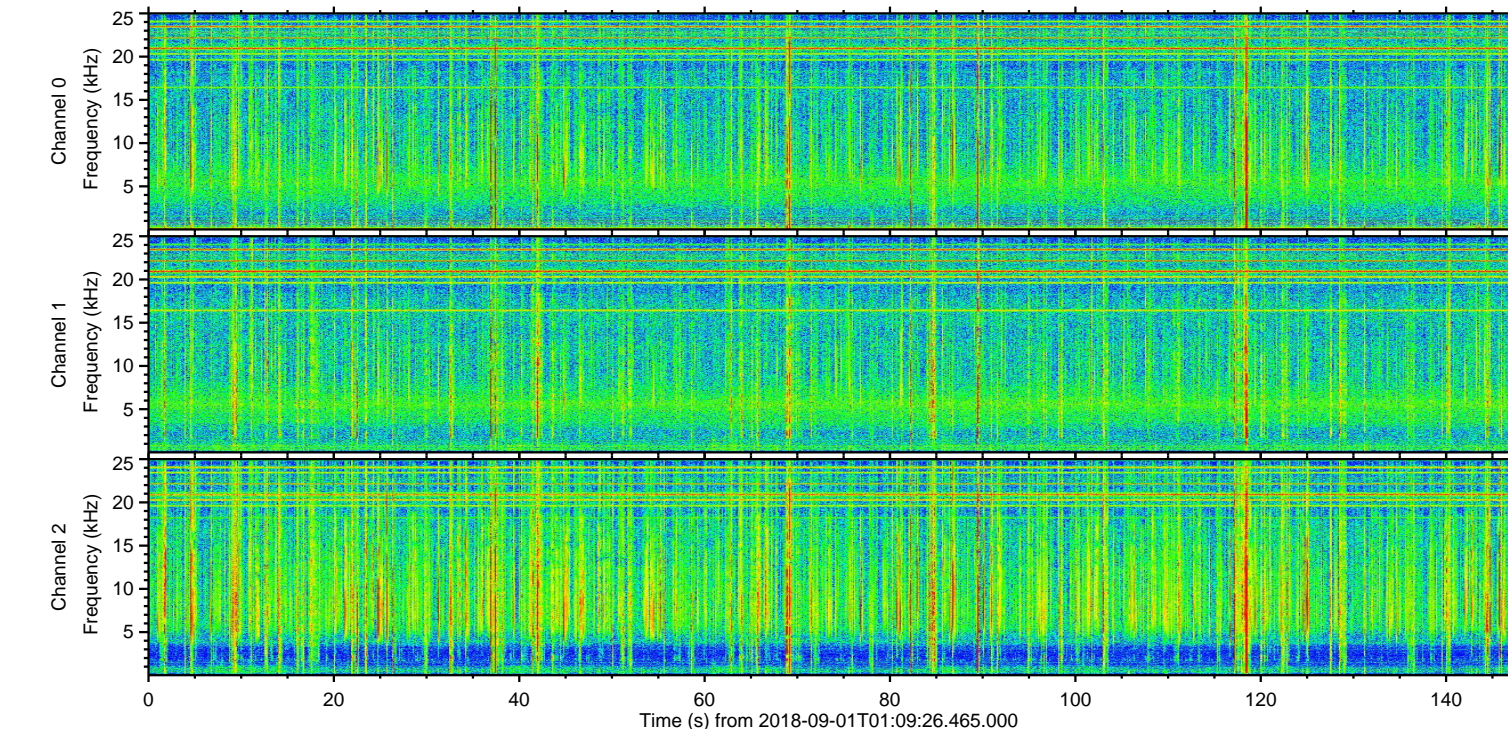
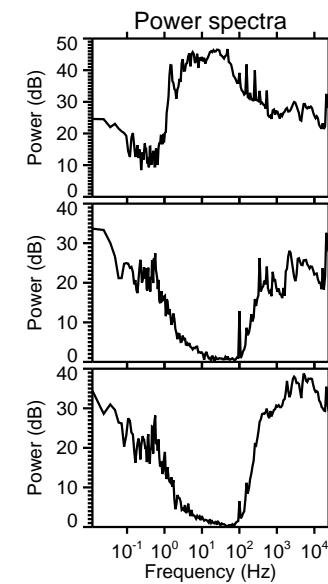
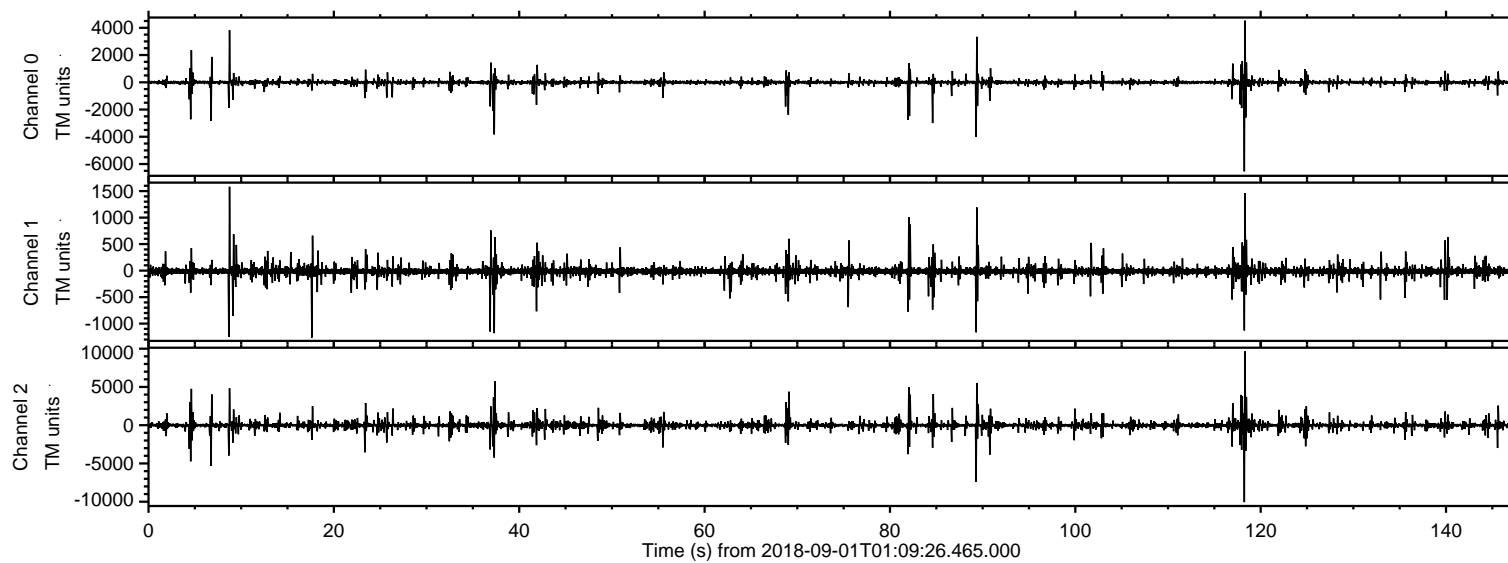

ELMAVAN 3D WAVEFORMS (Measured data sampled at 50 kHz) 51000 packets of 144 samples from 2018-09-01T01:09:26.465.000. Part 119/147

Processed Sat Sep 1 03:18:11 2018 by ELM ver.2012-10-06 from 001\_\_elm20180901\_010925\_\_dat00.bin

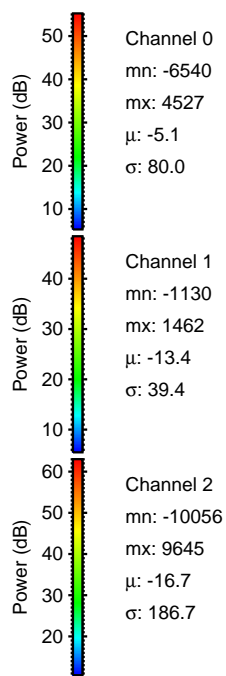
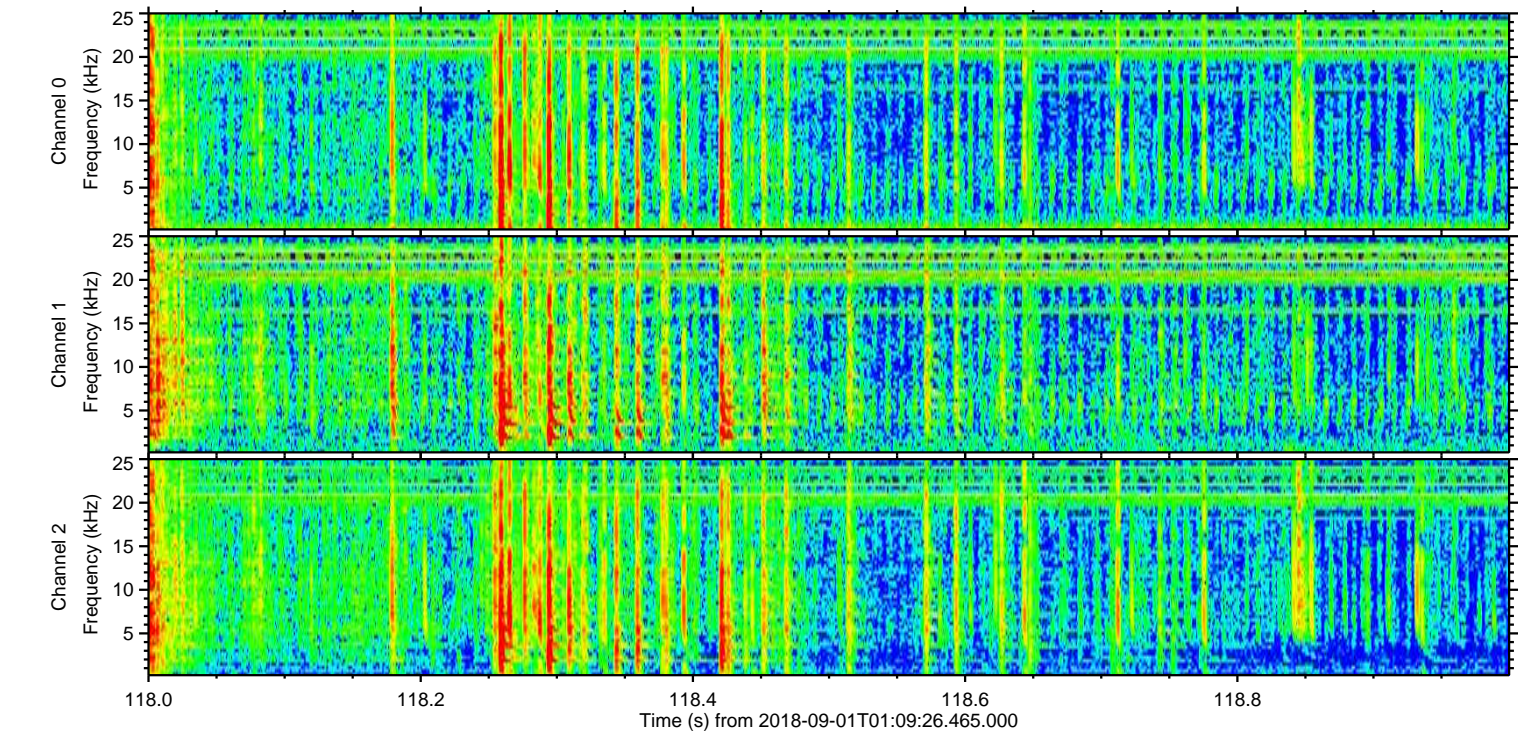
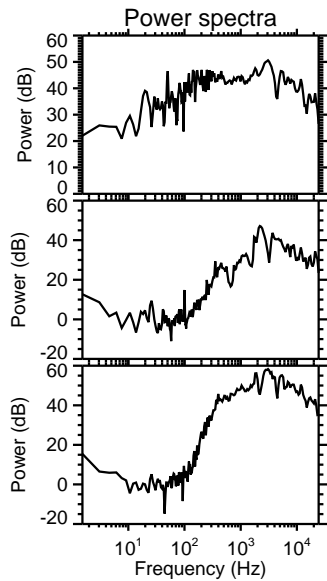
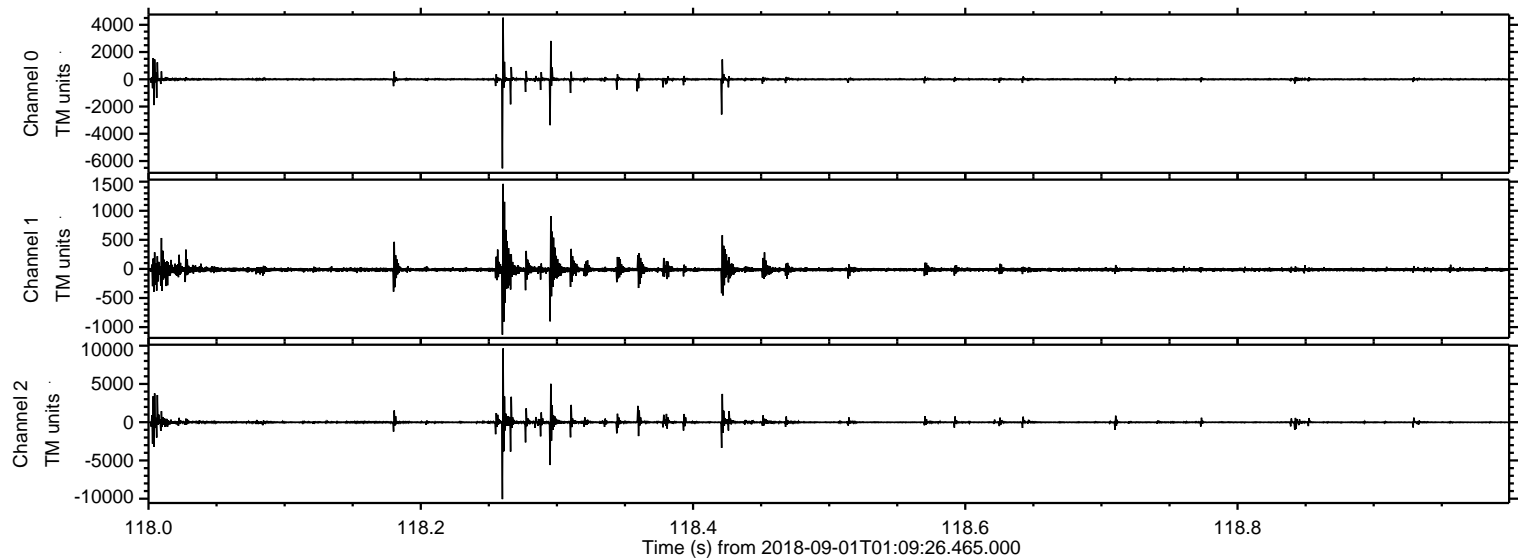



Processed Sat Sep 1 03:18:12 2018 by ELM ver.2012-10-06 from 001\_\_elm20180901\_010925\_\_dat00.bin

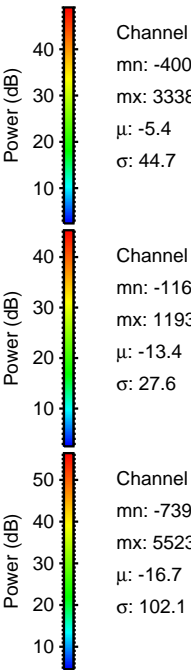
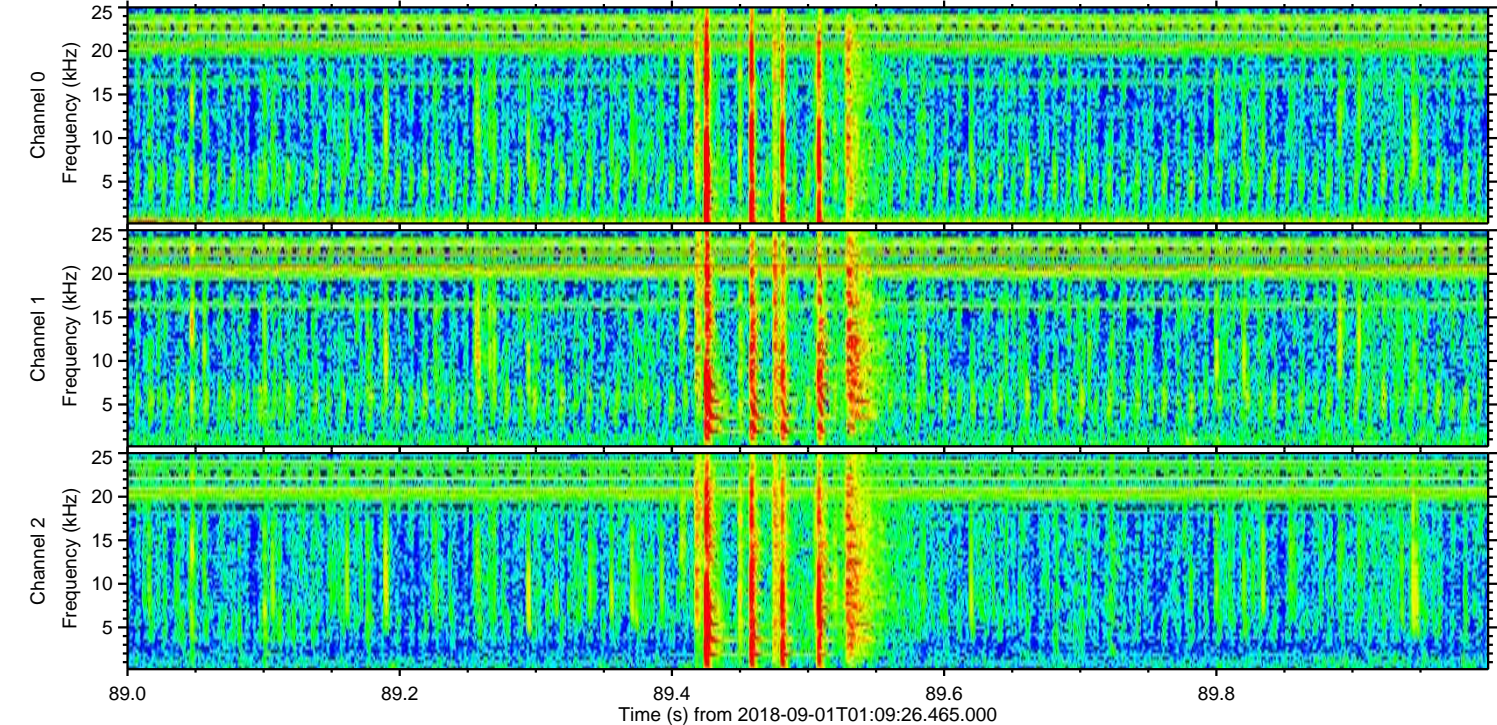
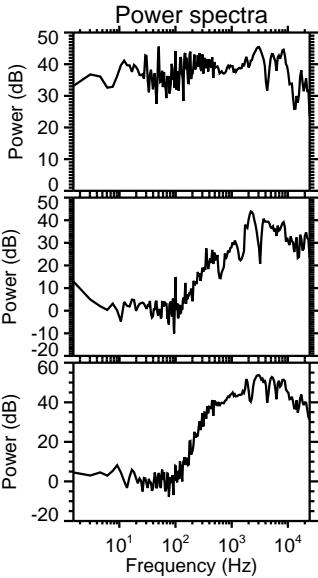
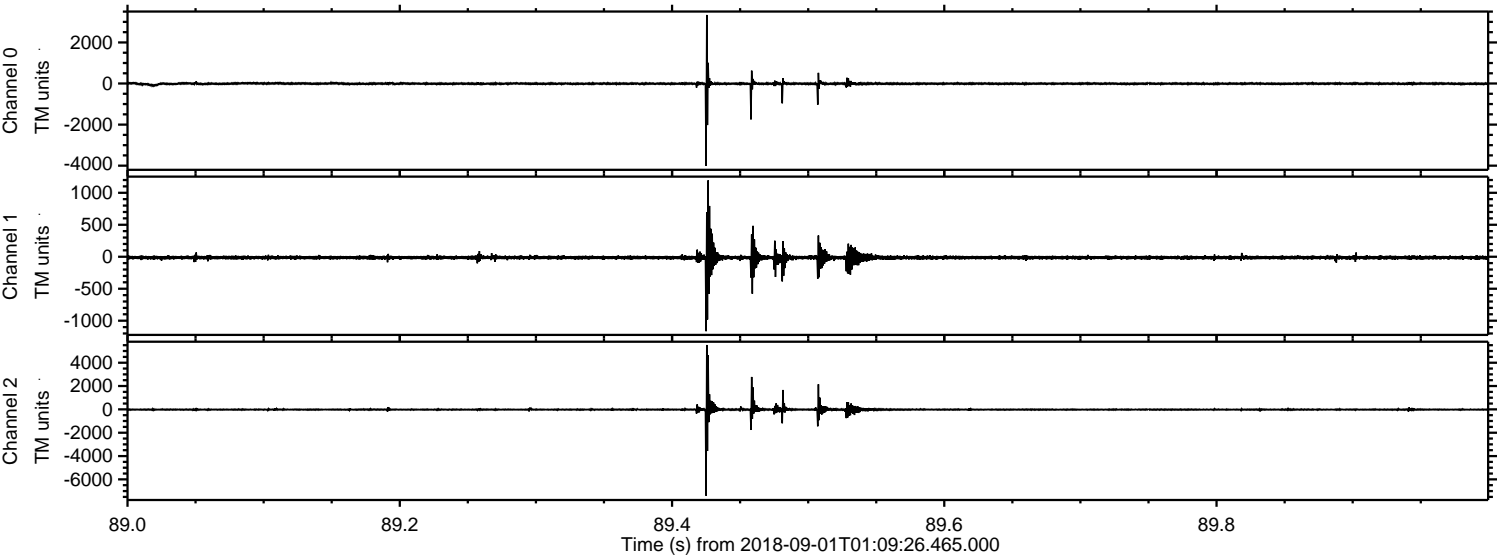



Processed Sat Sep 1 03:18:13 2018 by ELM ver.2012-10-06 from 001\_\_elm20180901\_010925\_\_dat00.bin

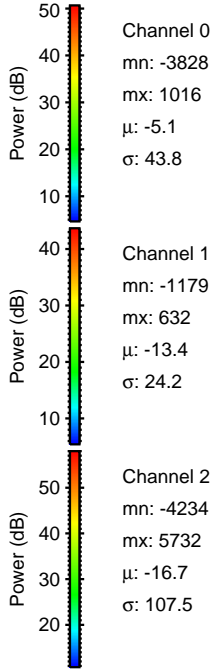
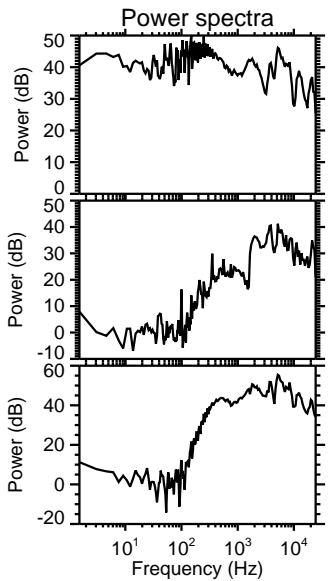
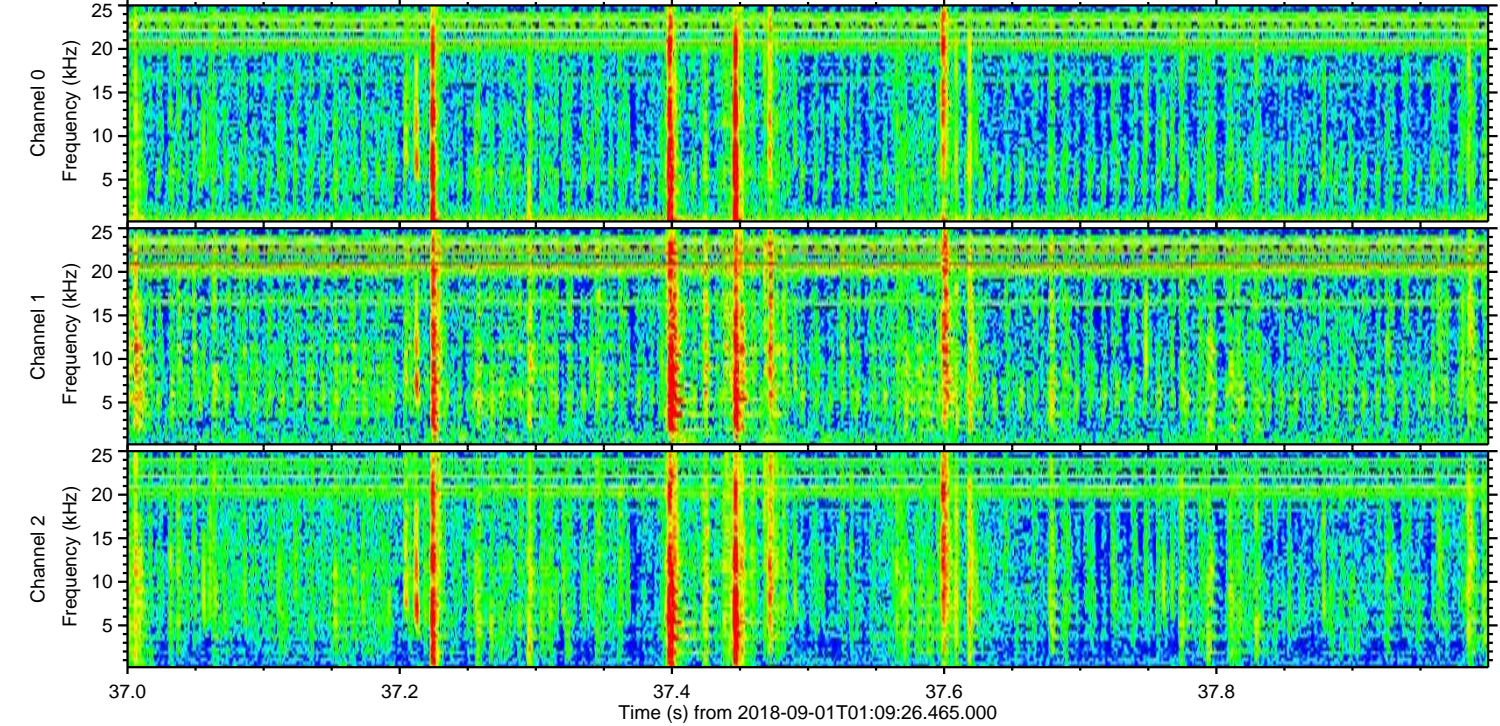
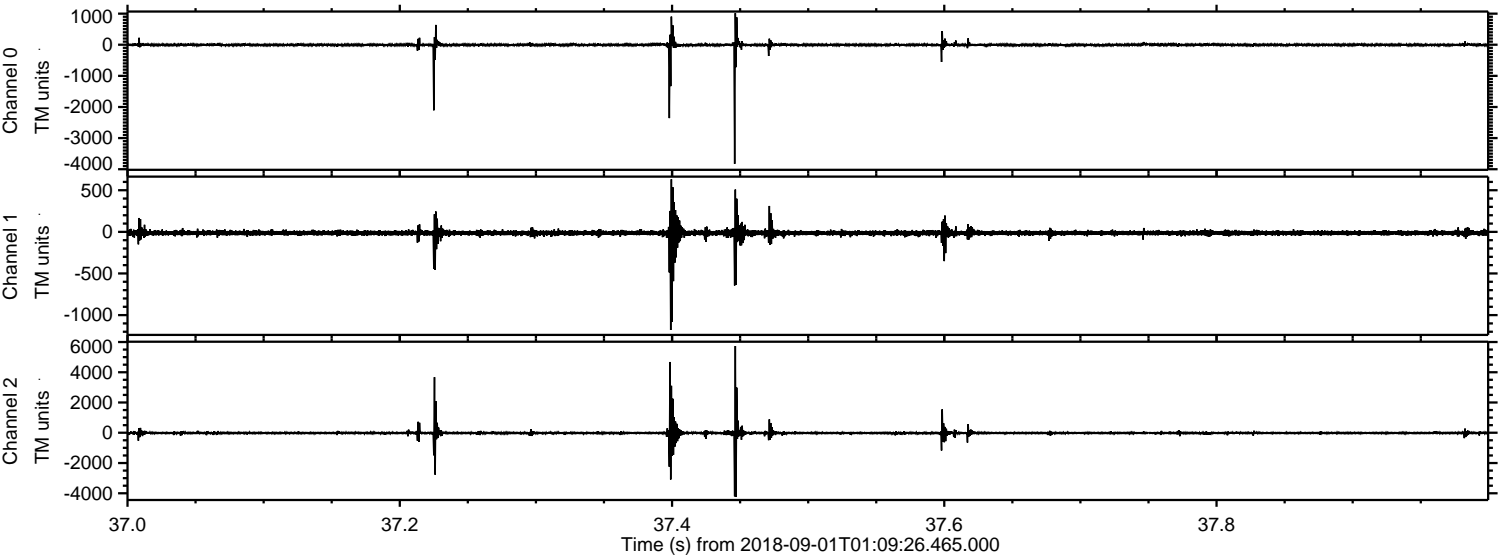



ELMAVAN 3D WAVEFORMS (Measured data sampled at 50 kHz) 51000 packets of 144 samples from 2018-09-01T01:09:26.465.000. Part 7/147

Processed Sat Sep 1 03:18:14 2018 by ELM ver.2012-10-06 from 001\_\_elm20180901\_010925\_\_dat00.bin

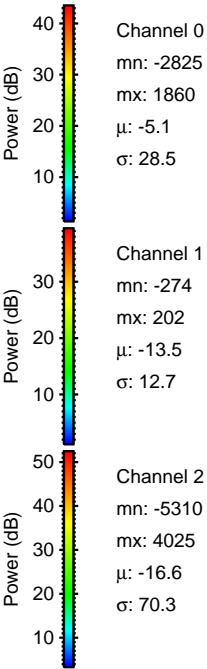
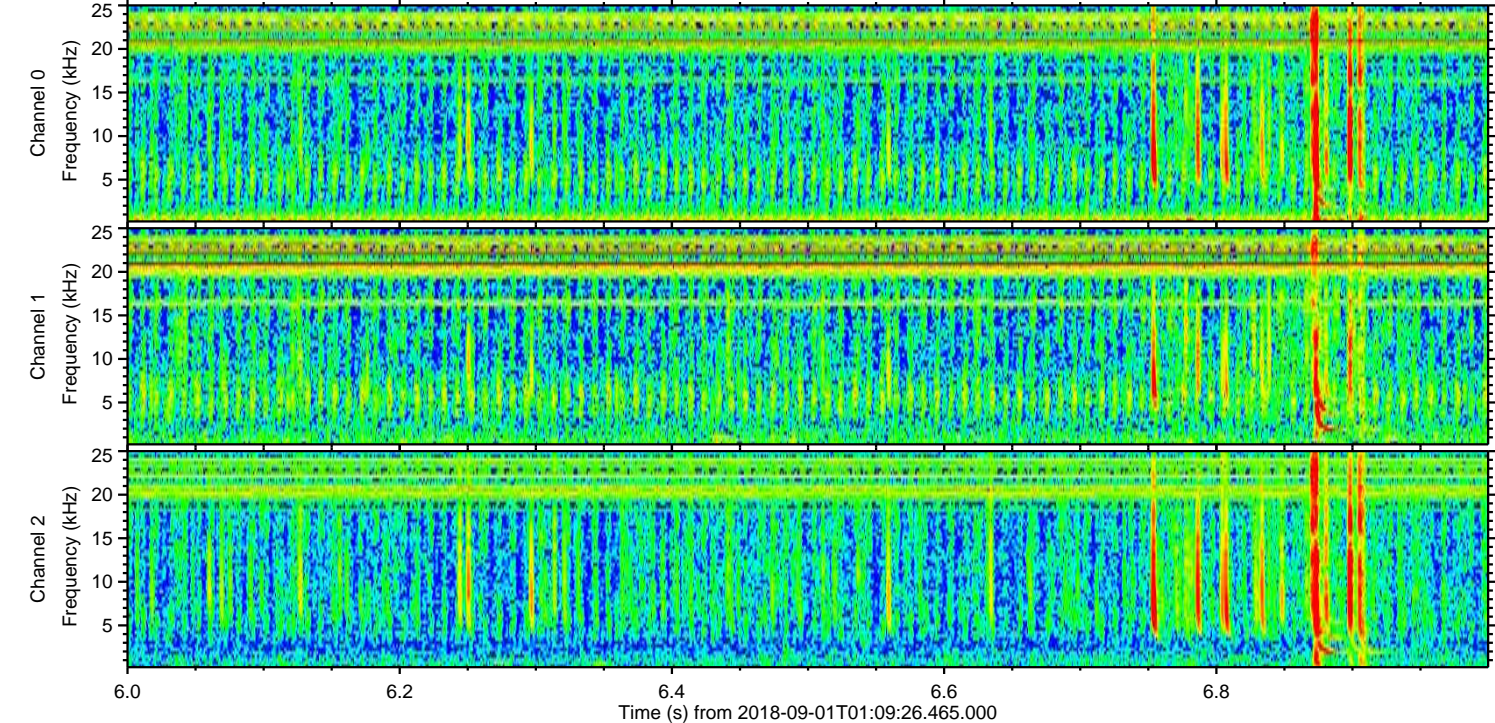
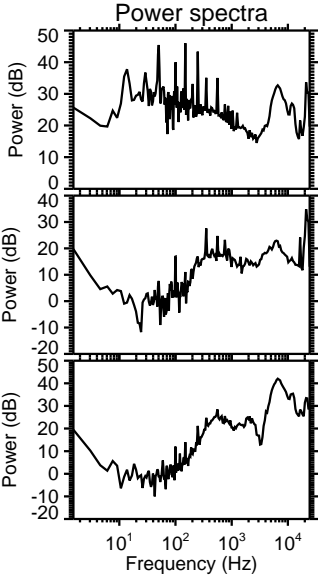
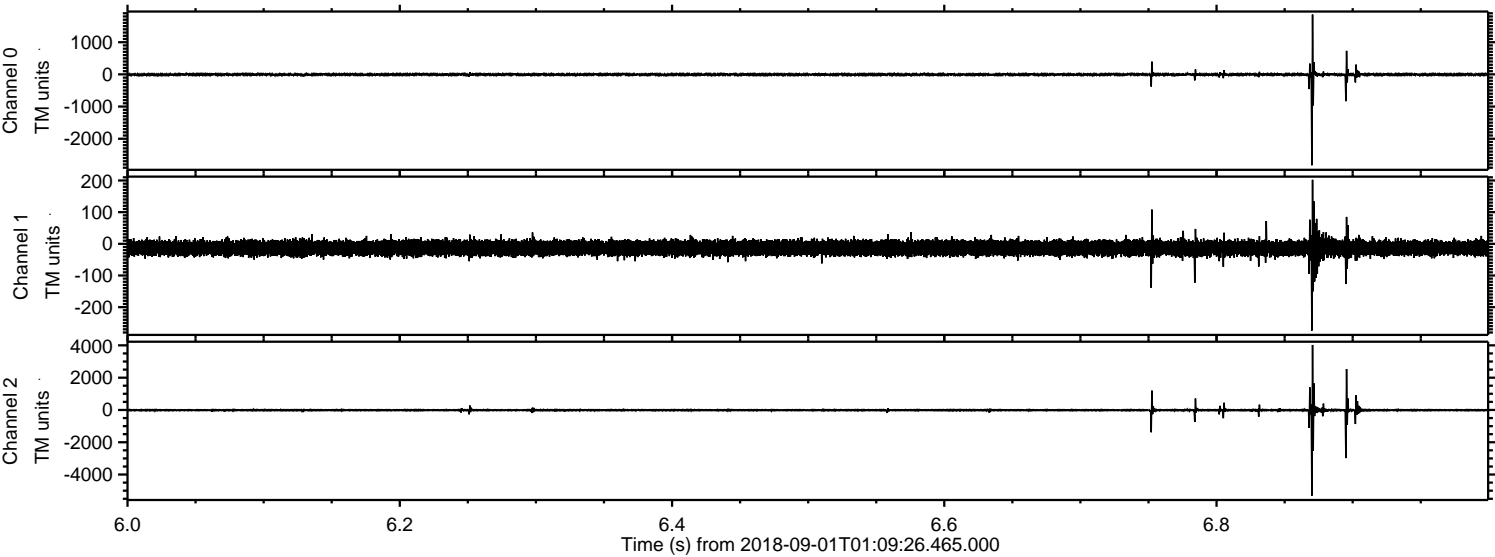



Processed Sat Sep 1 03:18:14 2018 by ELM ver.2012-10-06 from 001\_\_elm20180901\_010925\_\_dat00.bin

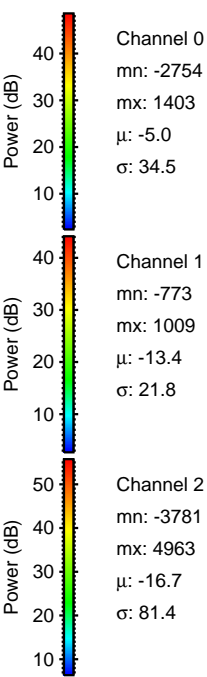
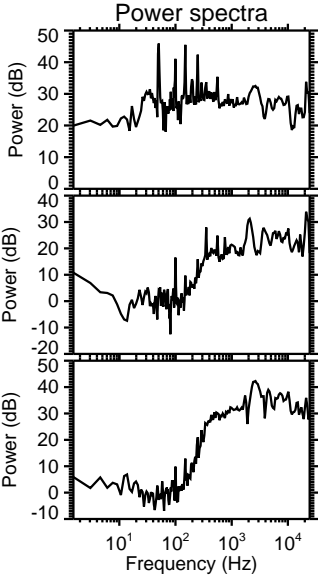
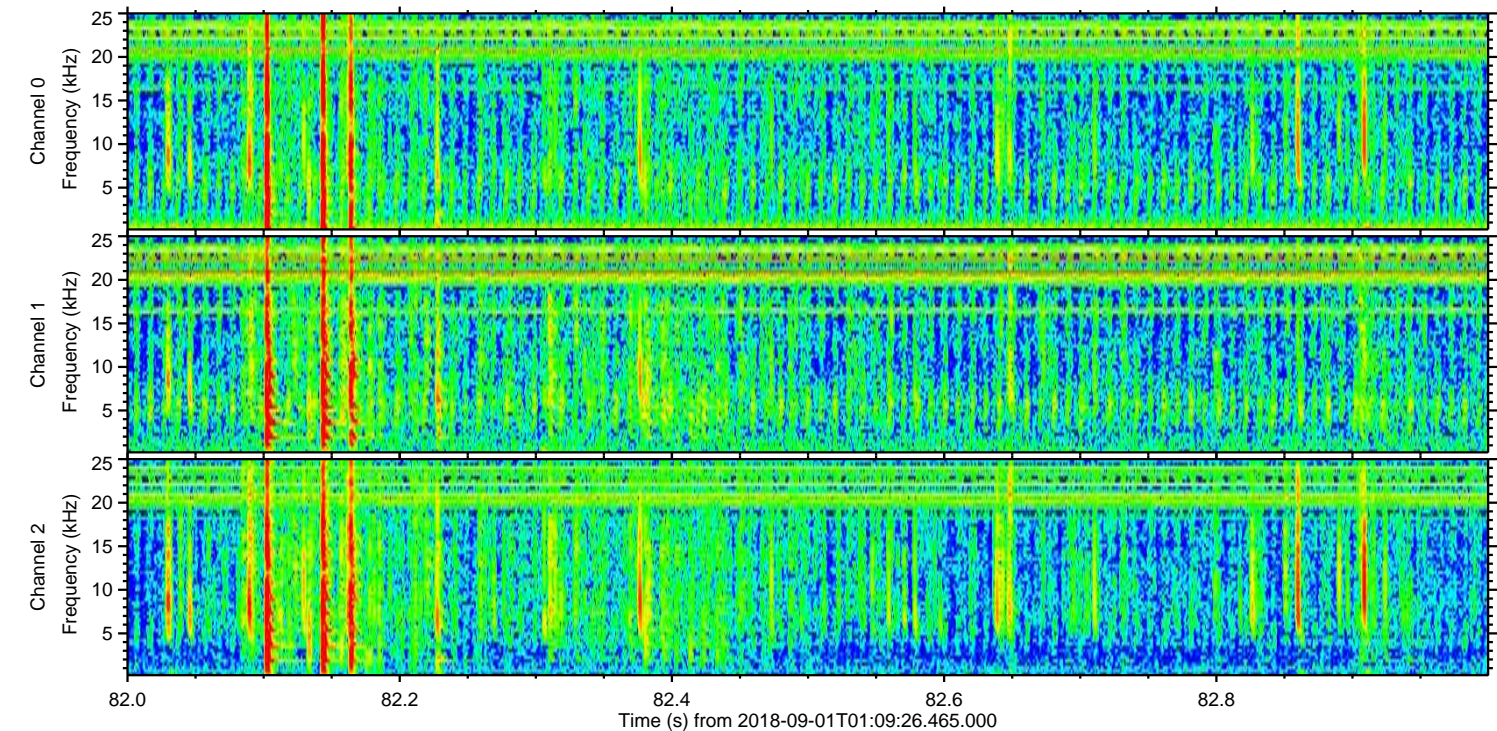
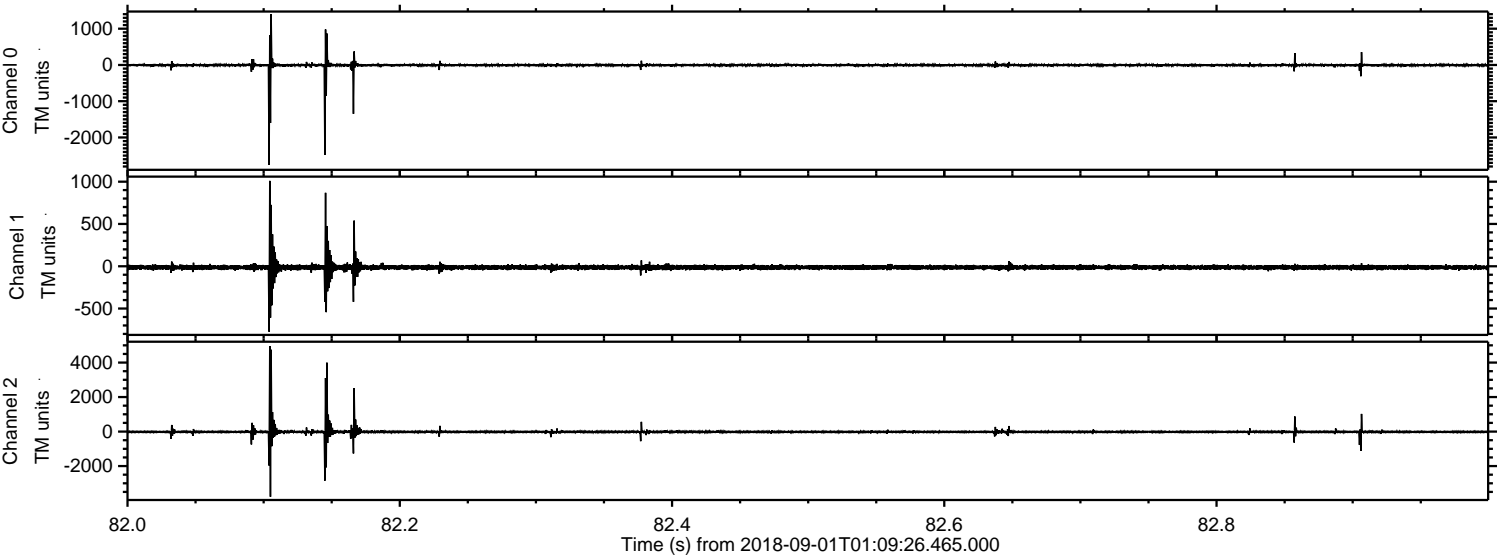



Processed Sat Sep 1 03:18:15 2018 by ELM ver.2012-10-06 from 001\_\_elm20180901\_010925\_\_dat00.bin

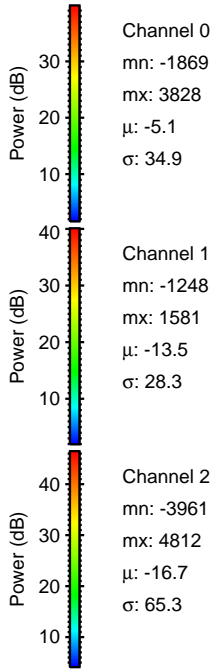
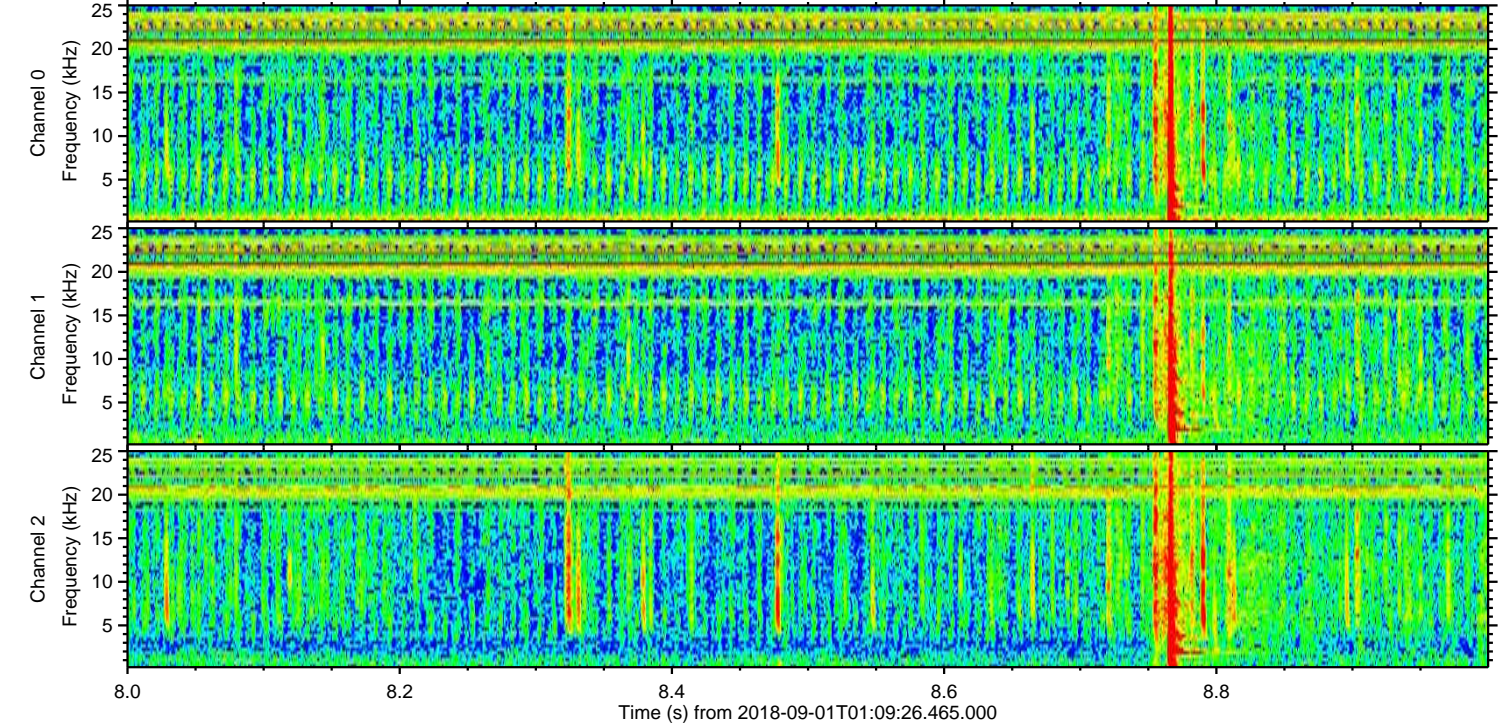
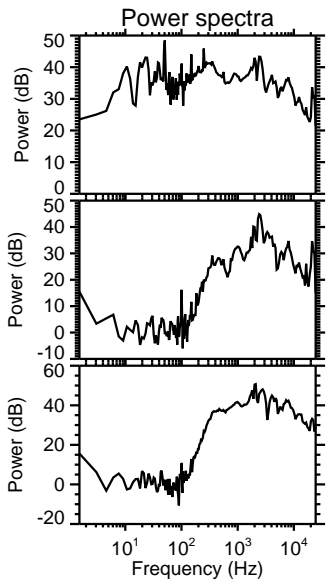
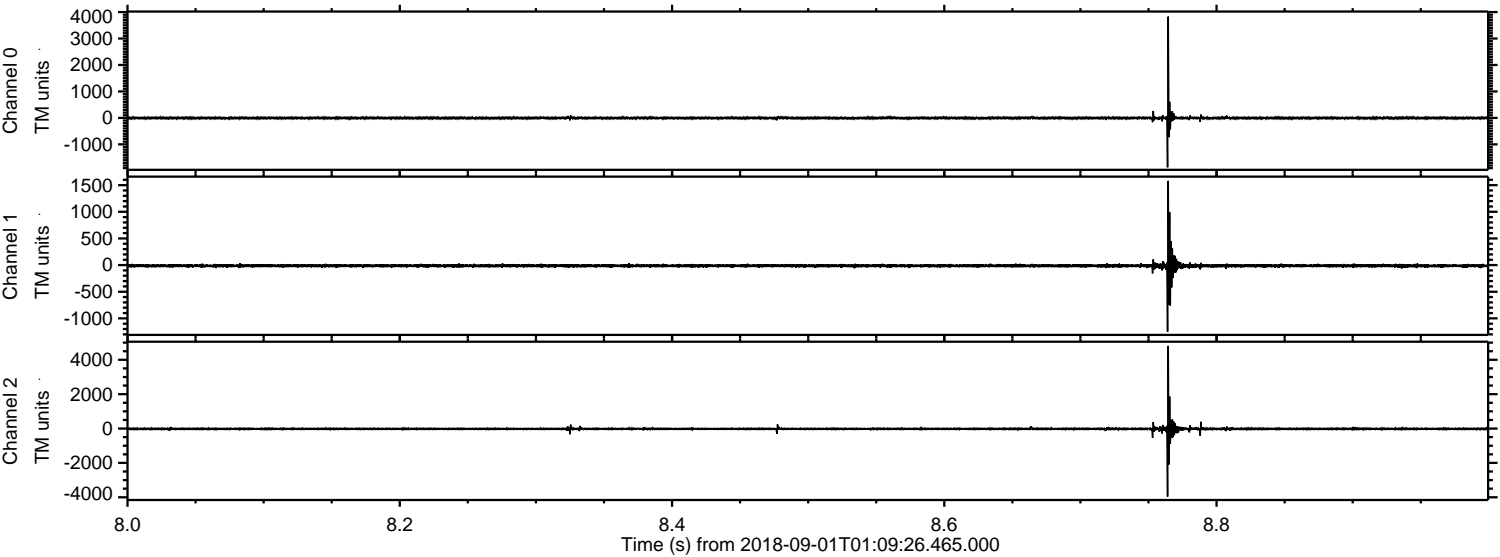



Processed Sat Sep 1 03:18:16 2018 by ELM ver.2012-10-06 from 001\_\_elm20180901\_010925\_\_dat00.bin

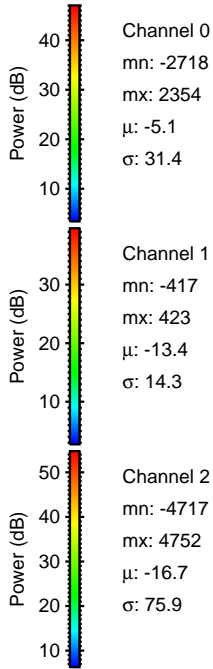
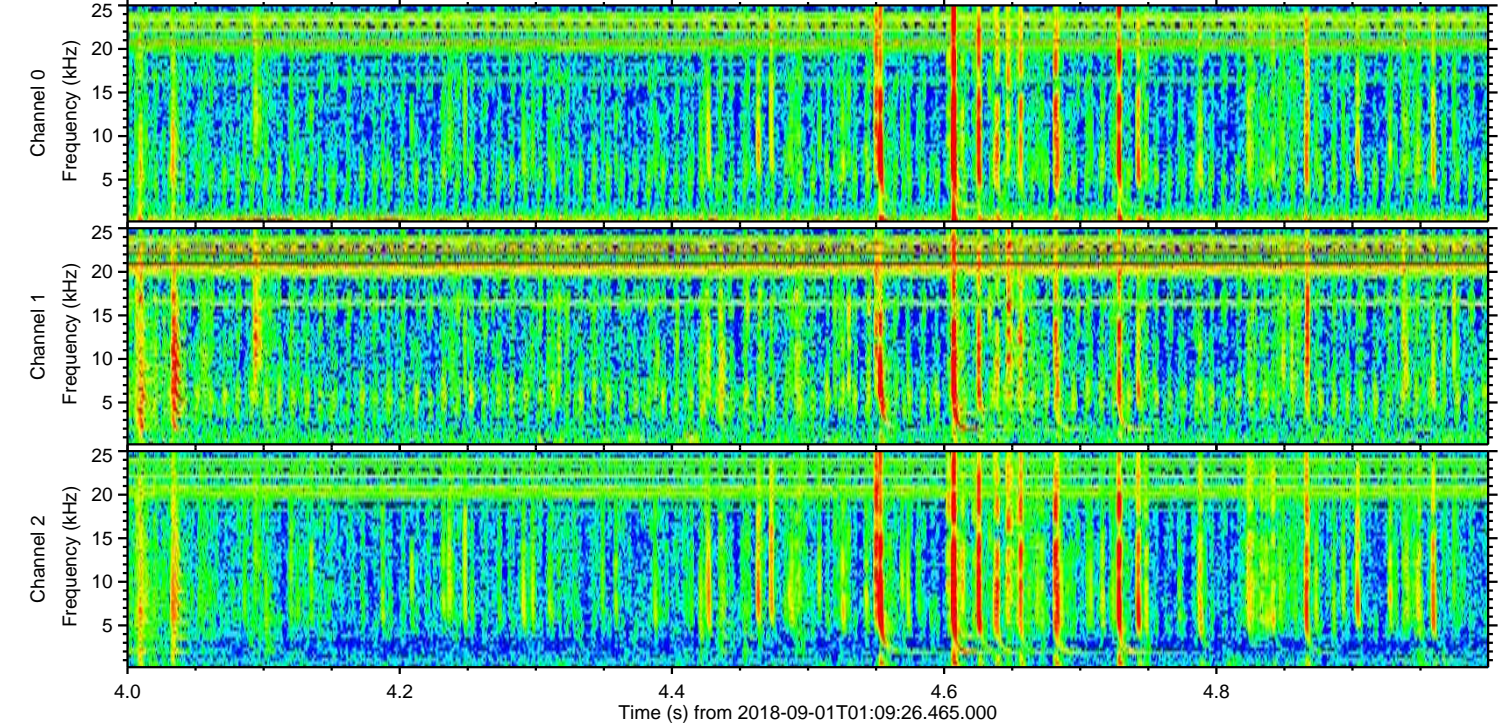
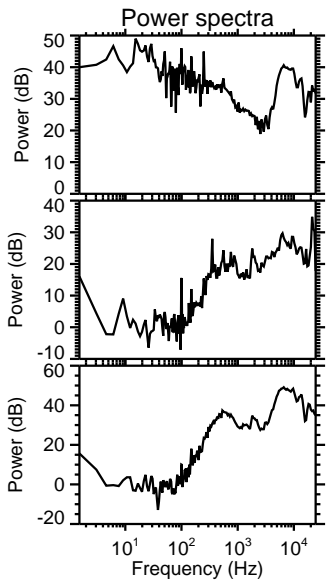
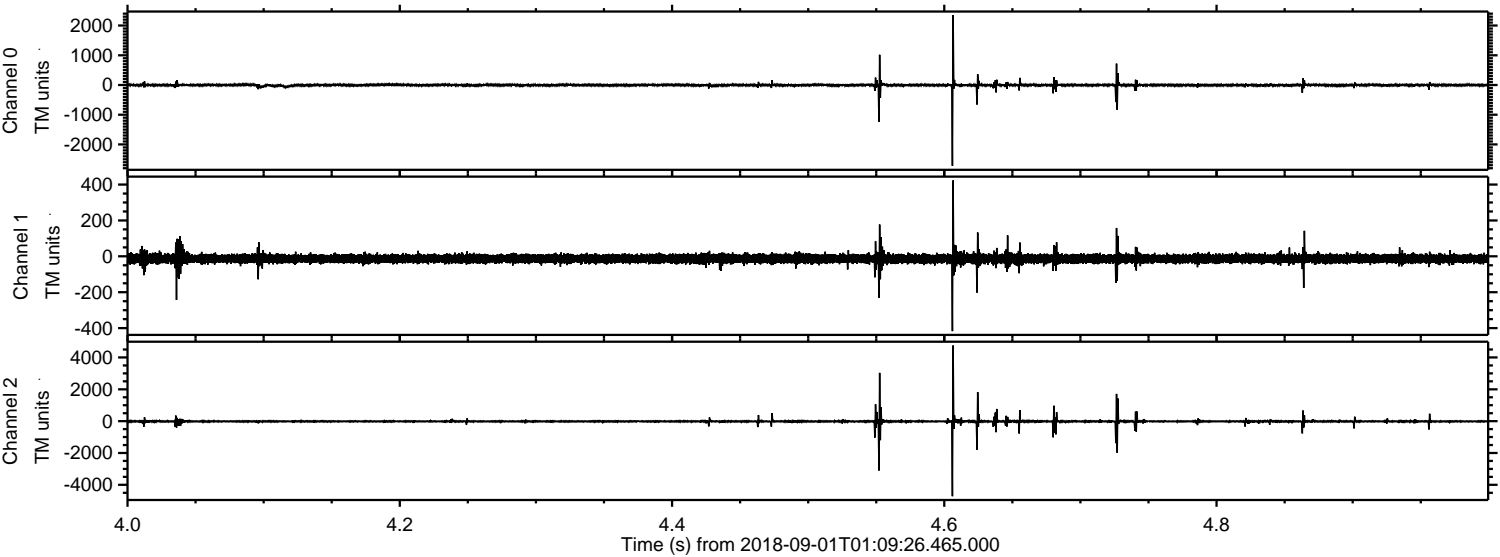



Processed Sat Sep 1 03:18:16 2018 by ELM ver.2012-10-06 from 001\_\_elm20180901\_010925\_\_dat00.bin

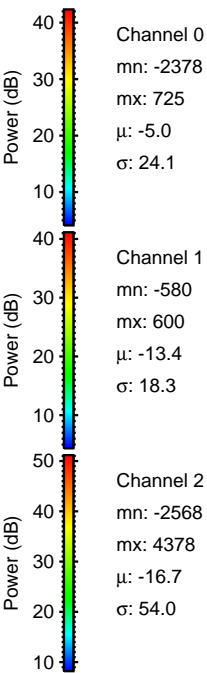
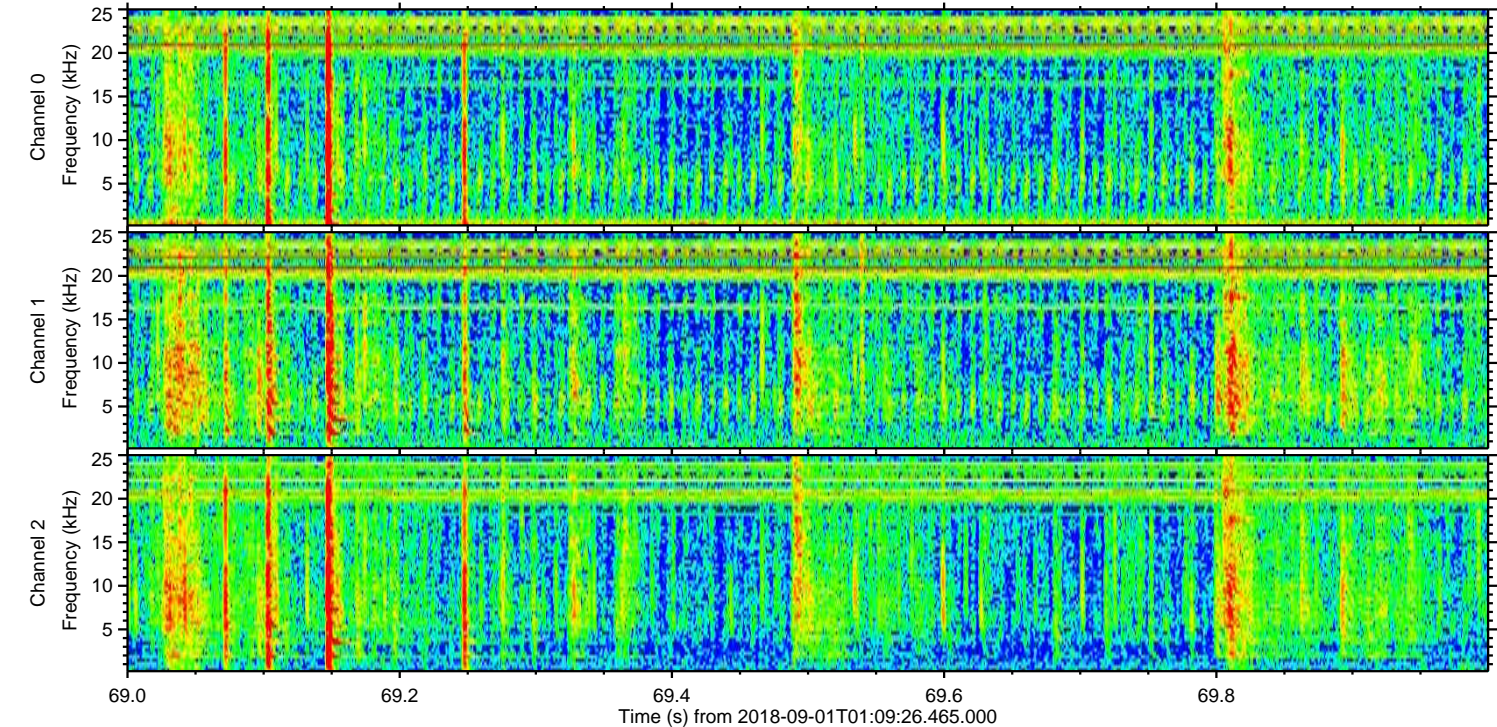
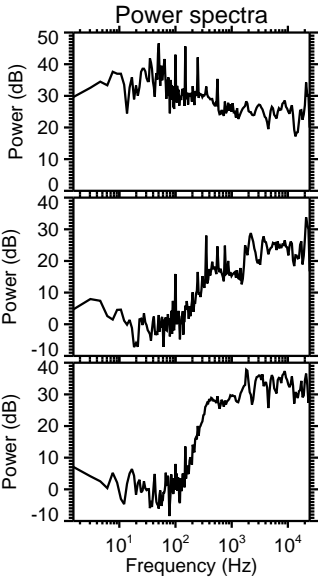
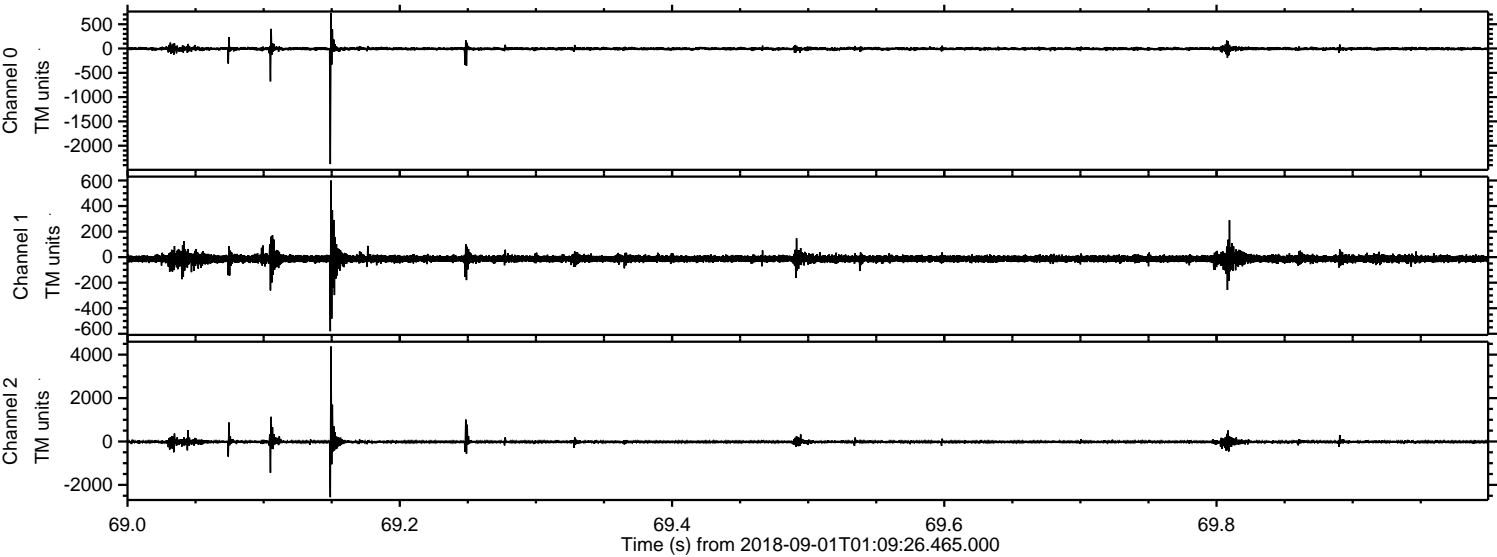



Processed Sat Sep 1 03:18:17 2018 by ELM ver.2012-10-06 from 001\_\_elm20180901\_010925\_\_dat00.bin

