

# ELMAVAN 3D WAVEFORMS (Measured data sampled at 50 kHz) 51000 packets of 144 samples from 2018-08-31T12:08:56.127.000.

Processed Fri Aug 31 14:16:26 2018 by ELM ver.2012-10-06 from 001\_\_elm20180831\_120855\_\_dat00.bin

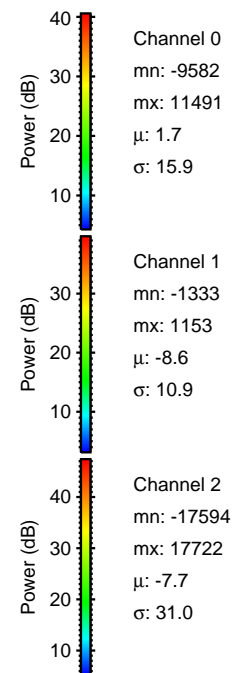

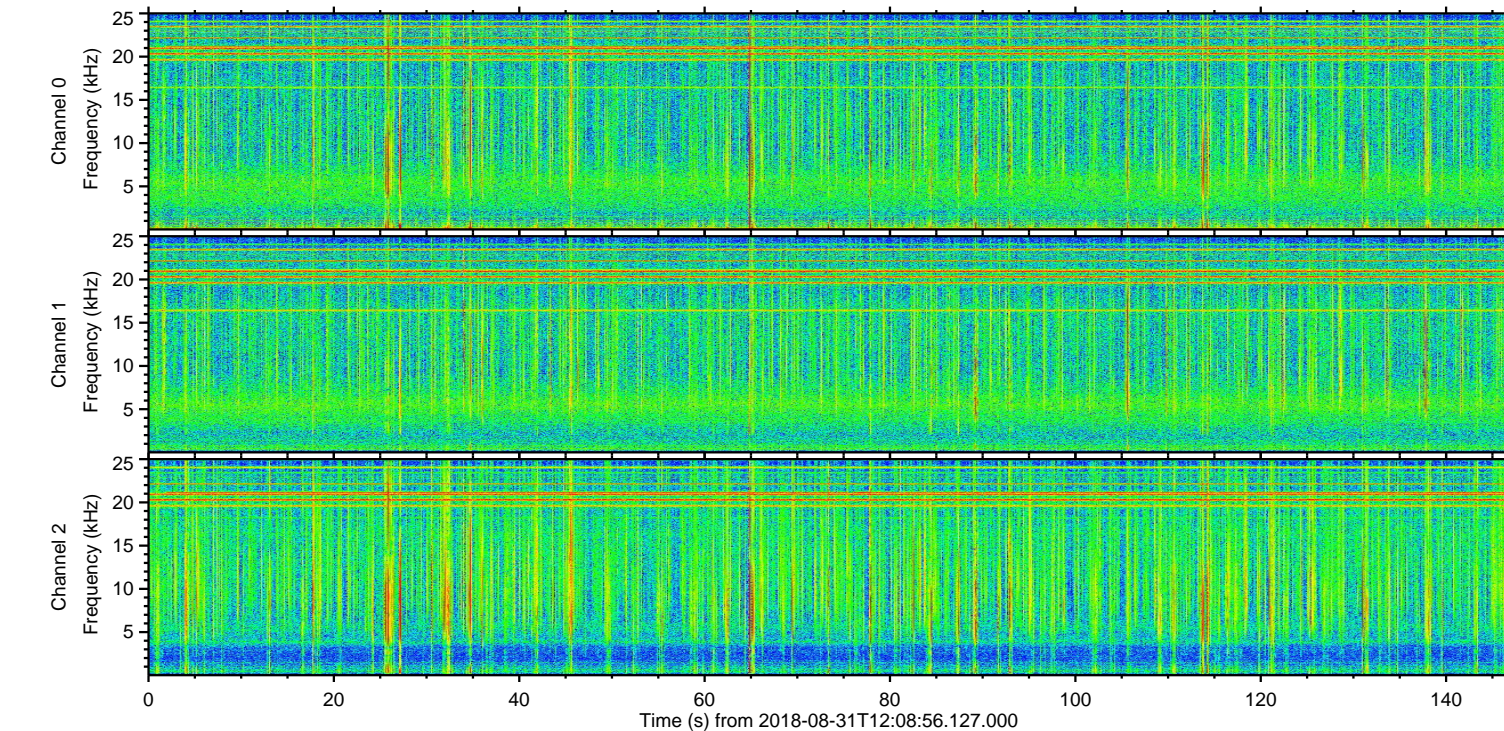
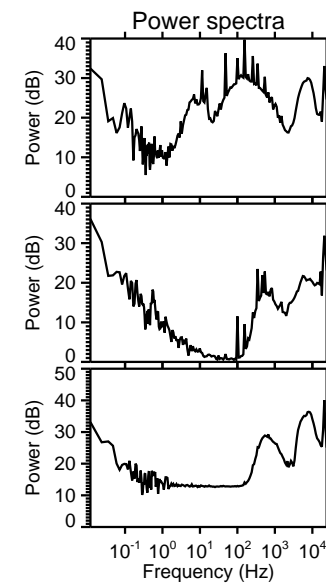
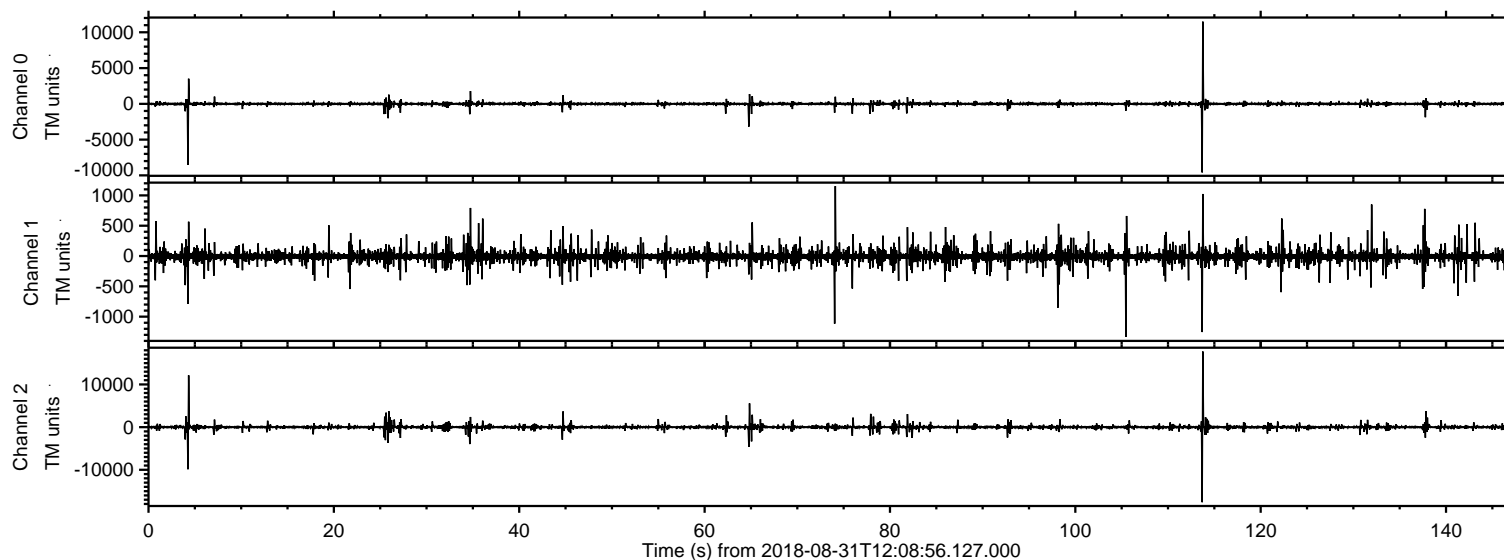

ELMAVAN 3D WAVEFORMS (Measured data sampled at 50 kHz) 51000 packets of 144 samples from 2018-08-31T12:08:56.127.000. Part 114/147

Processed Fri Aug 31 14:16:33 2018 by ELM ver.2012-10-06 from 001\_\_elm20180831\_120855\_\_dat00.bin

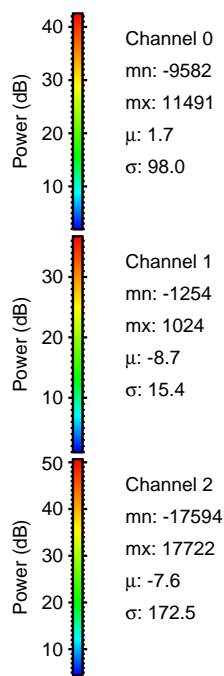
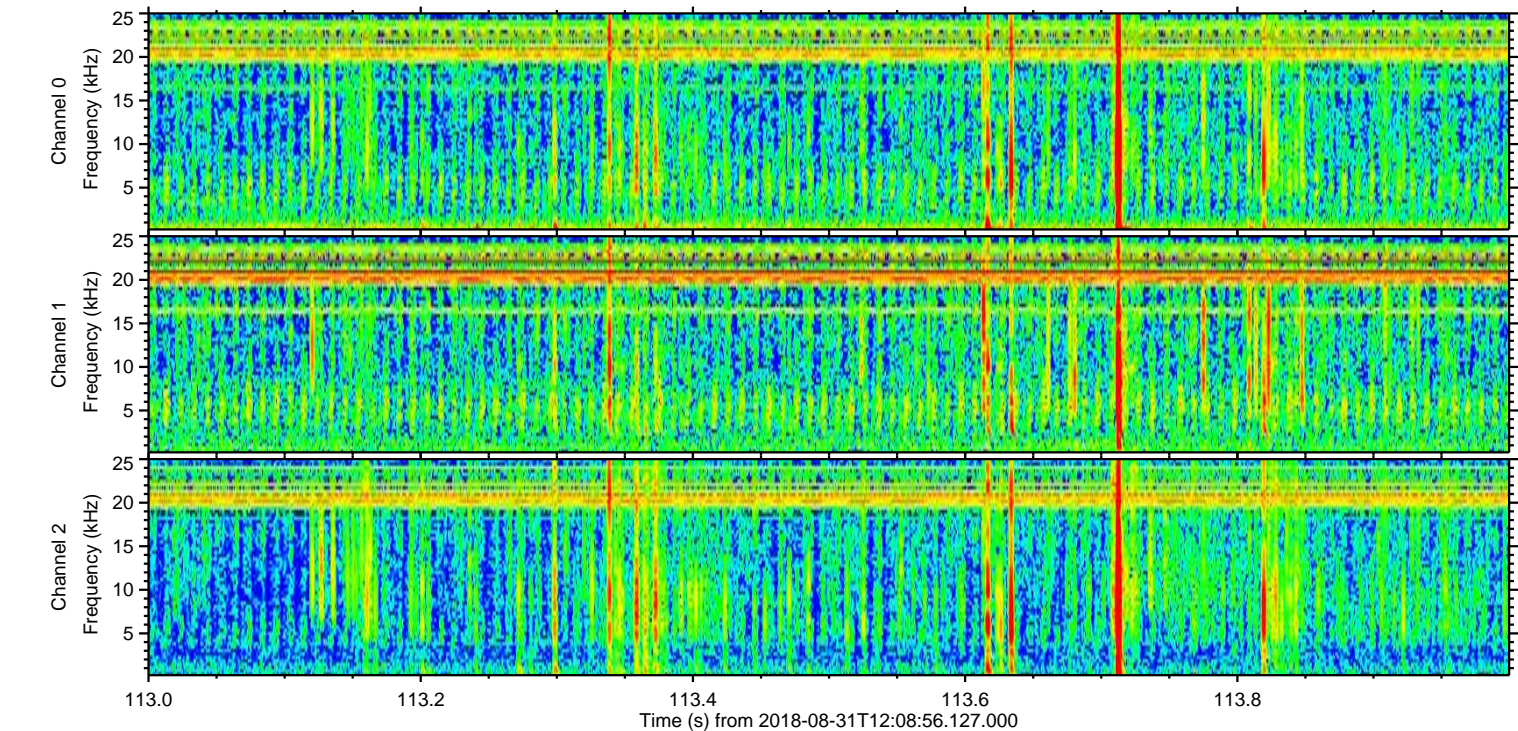
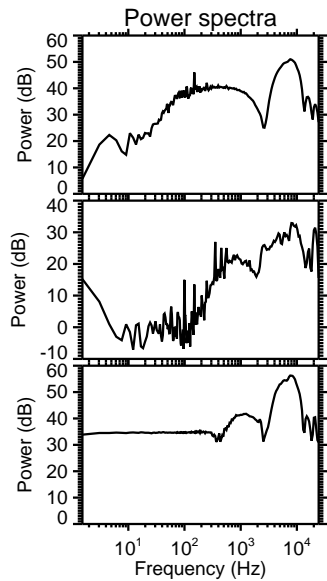
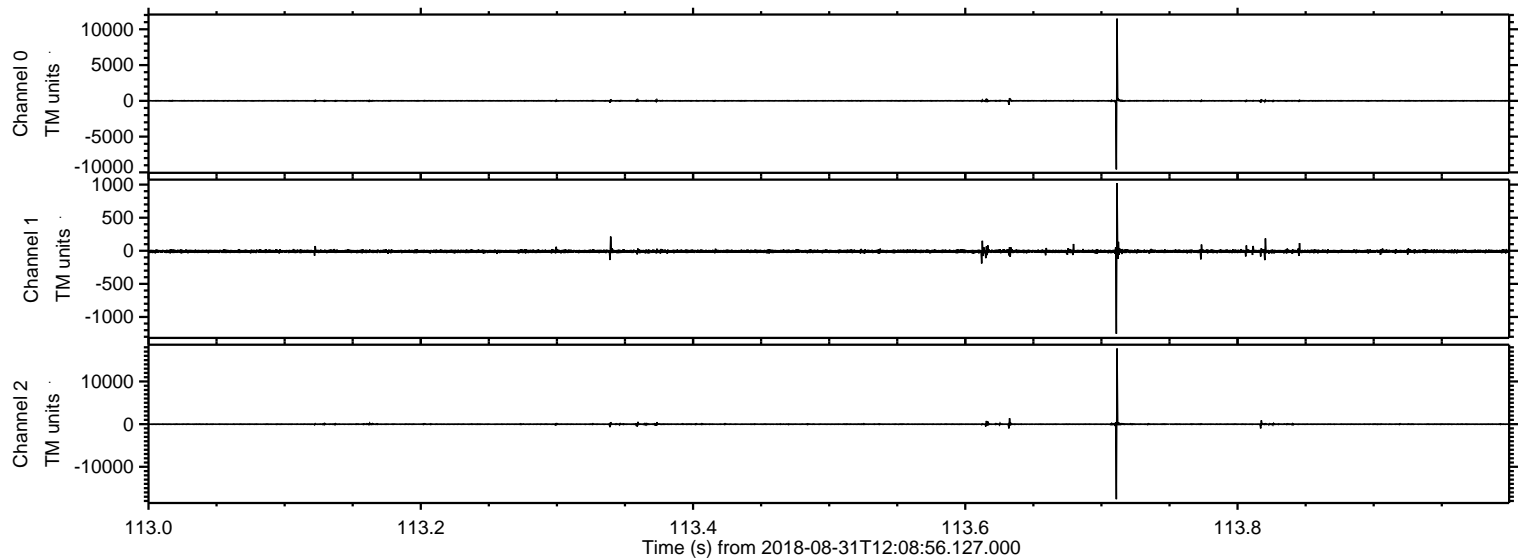



Processed Fri Aug 31 14:16:34 2018 by ELM ver.2012-10-06 from 001\_\_elm20180831\_120855\_\_dat00.bin

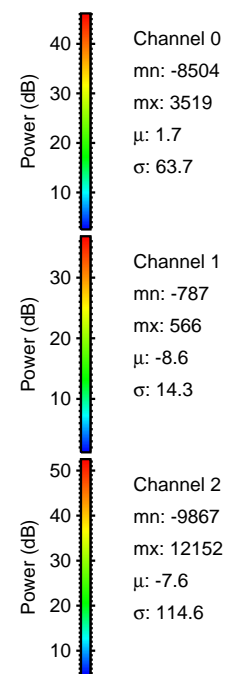
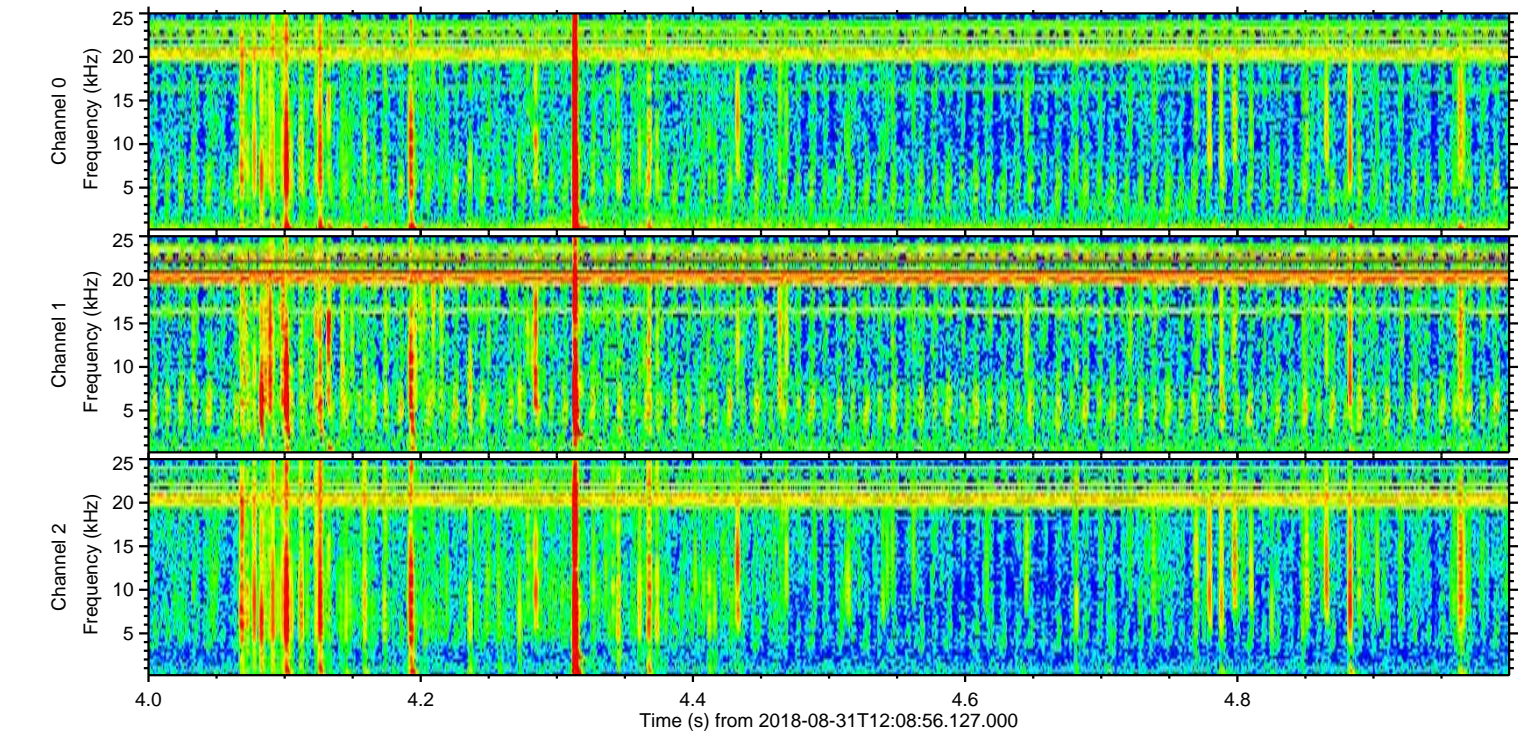
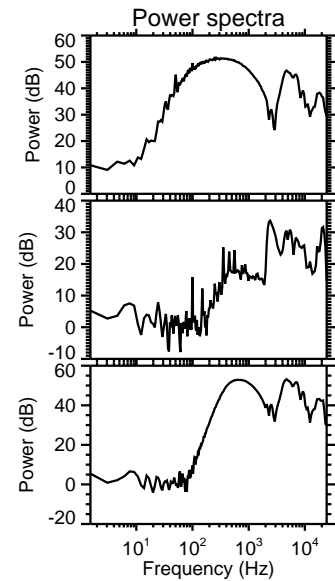
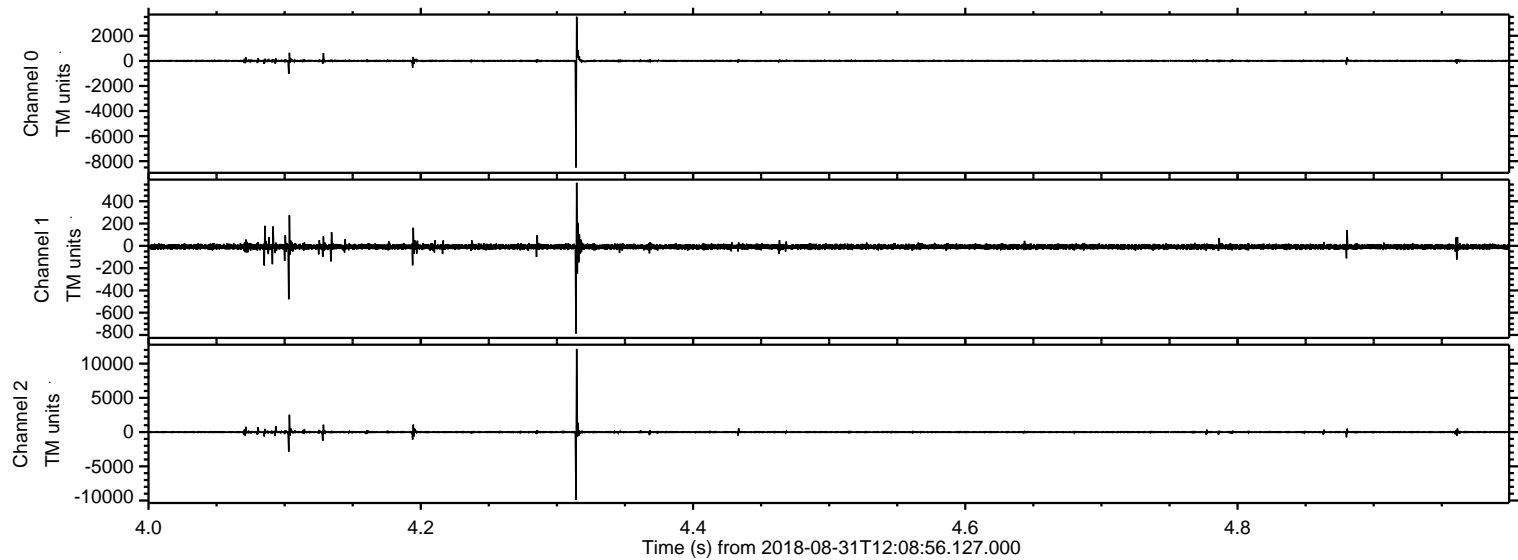



Processed Fri Aug 31 14:16:34 2018 by ELM ver.2012-10-06 from 001\_\_elm20180831\_120855\_\_dat00.bin

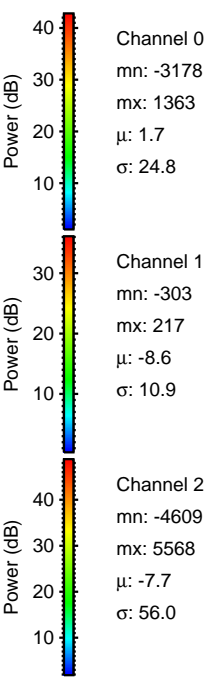
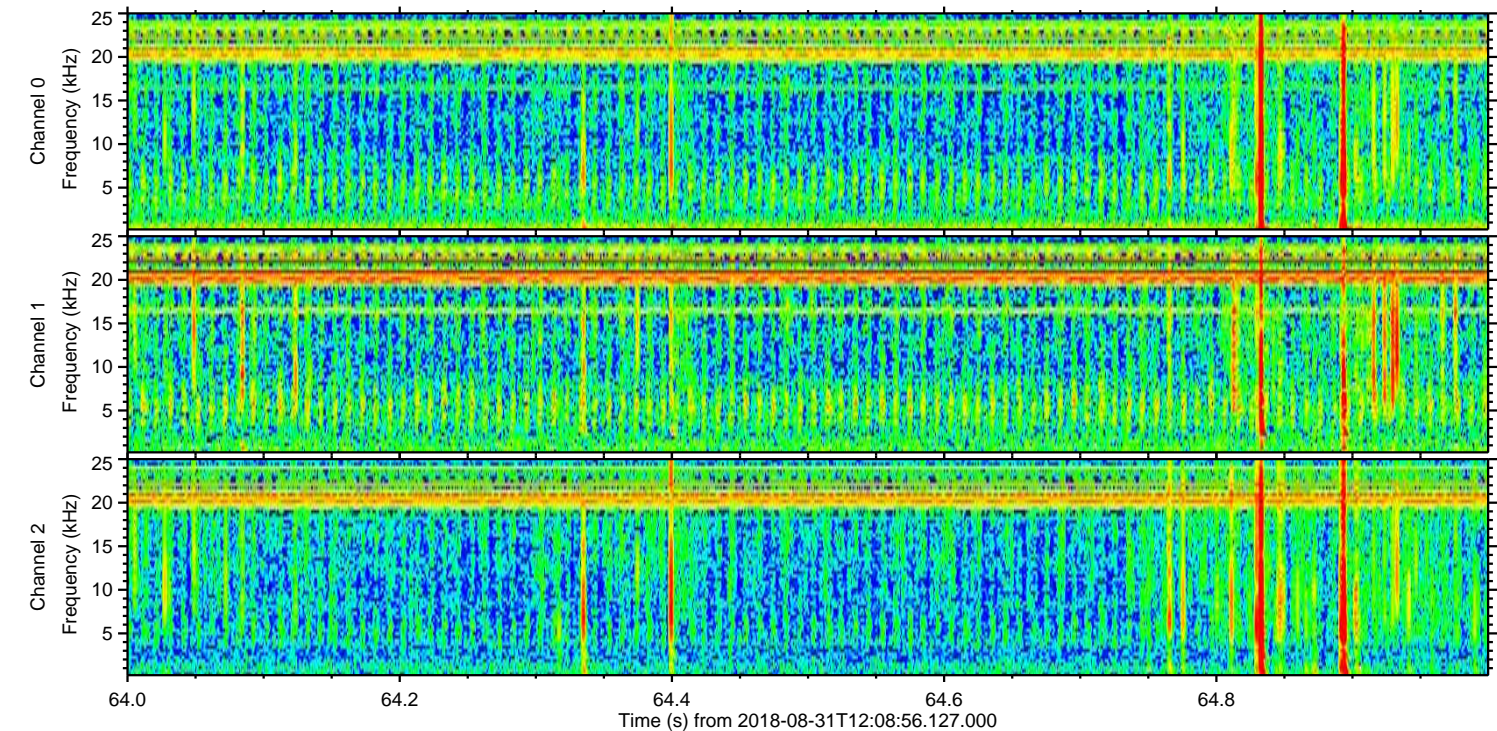
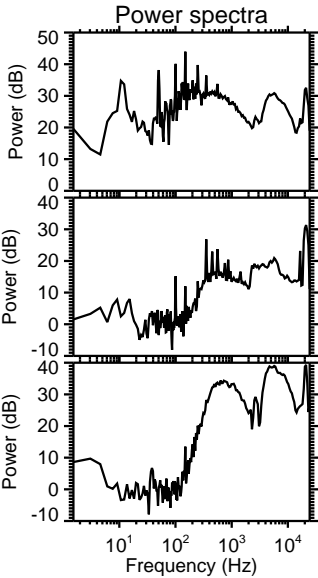
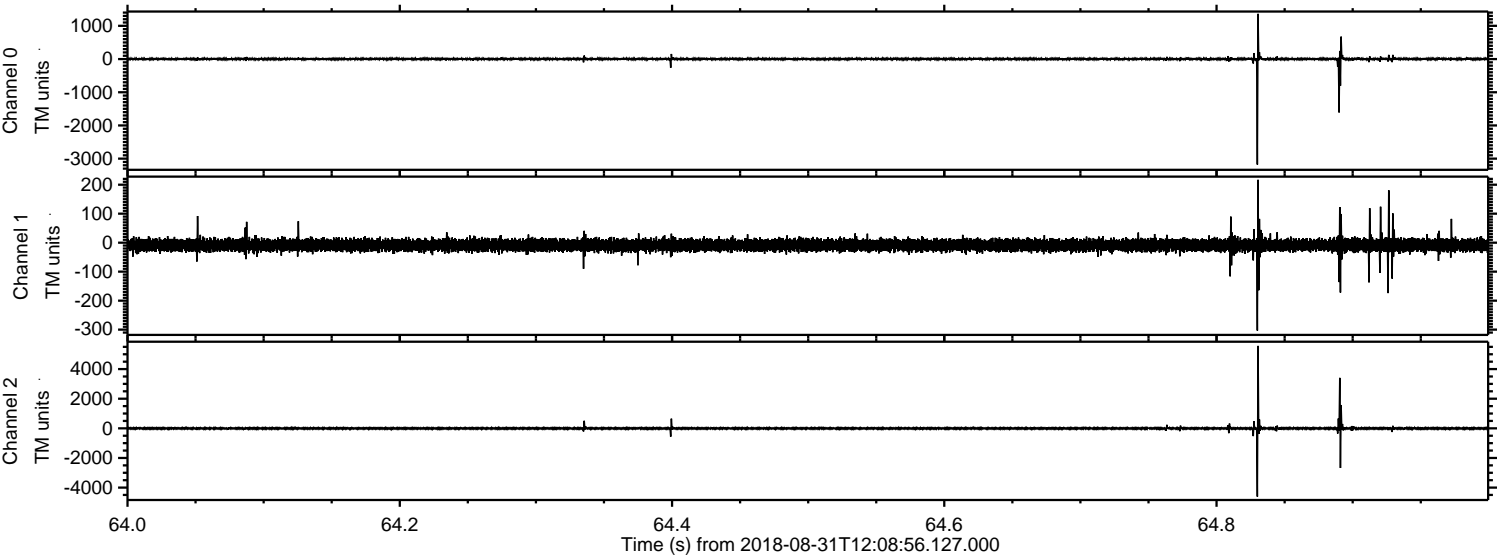



Processed Fri Aug 31 14:16:35 2018 by ELM ver.2012-10-06 from 001\_\_elm20180831\_120855\_\_dat00.bin

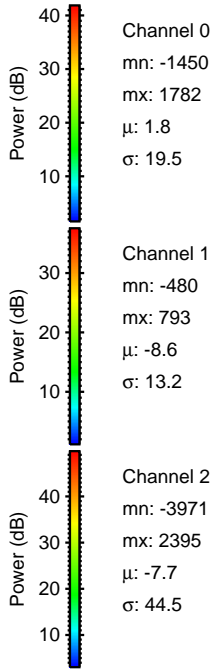
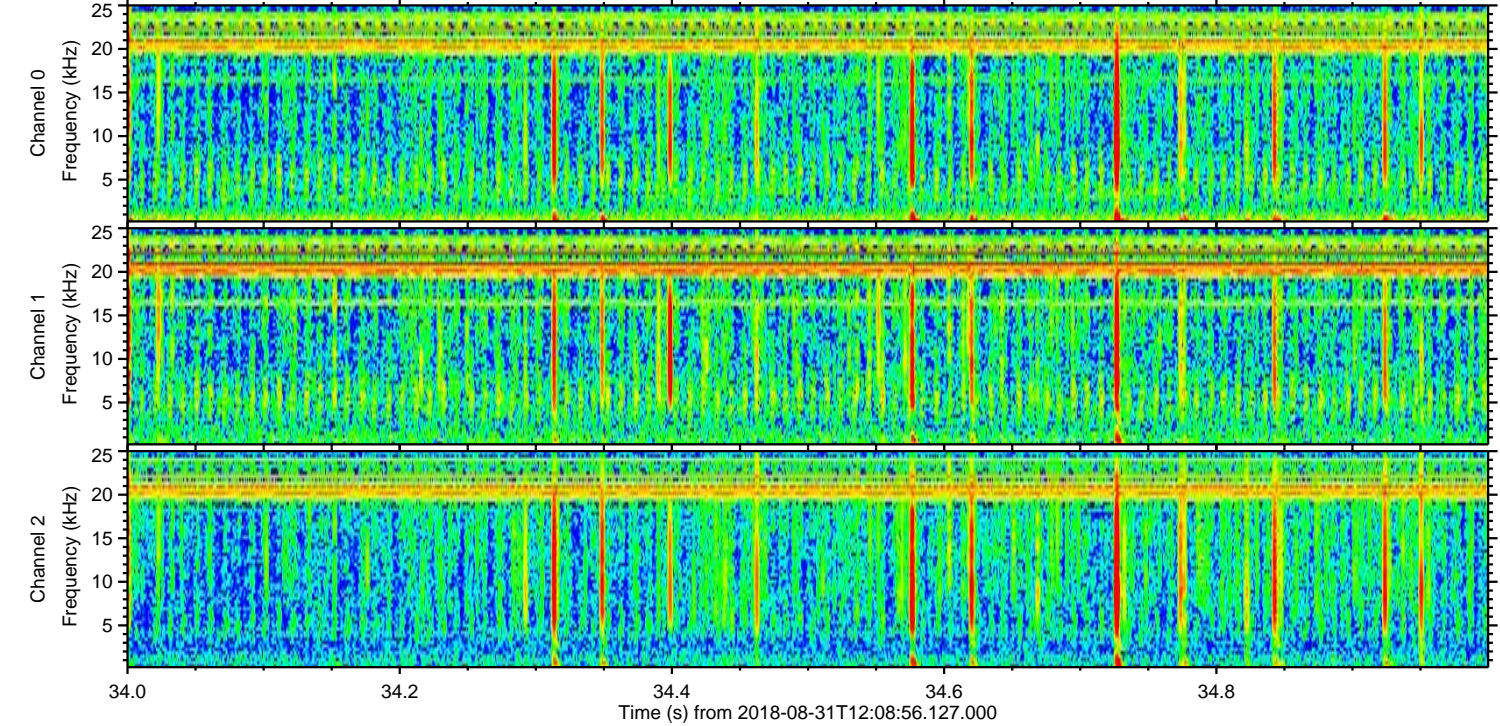
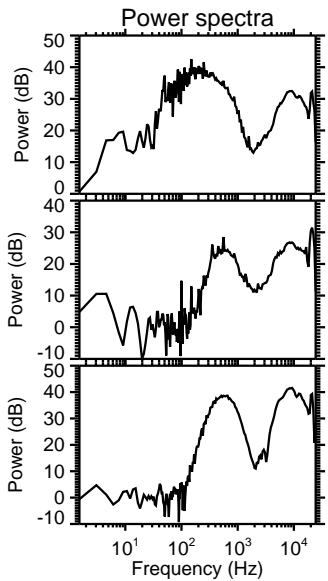
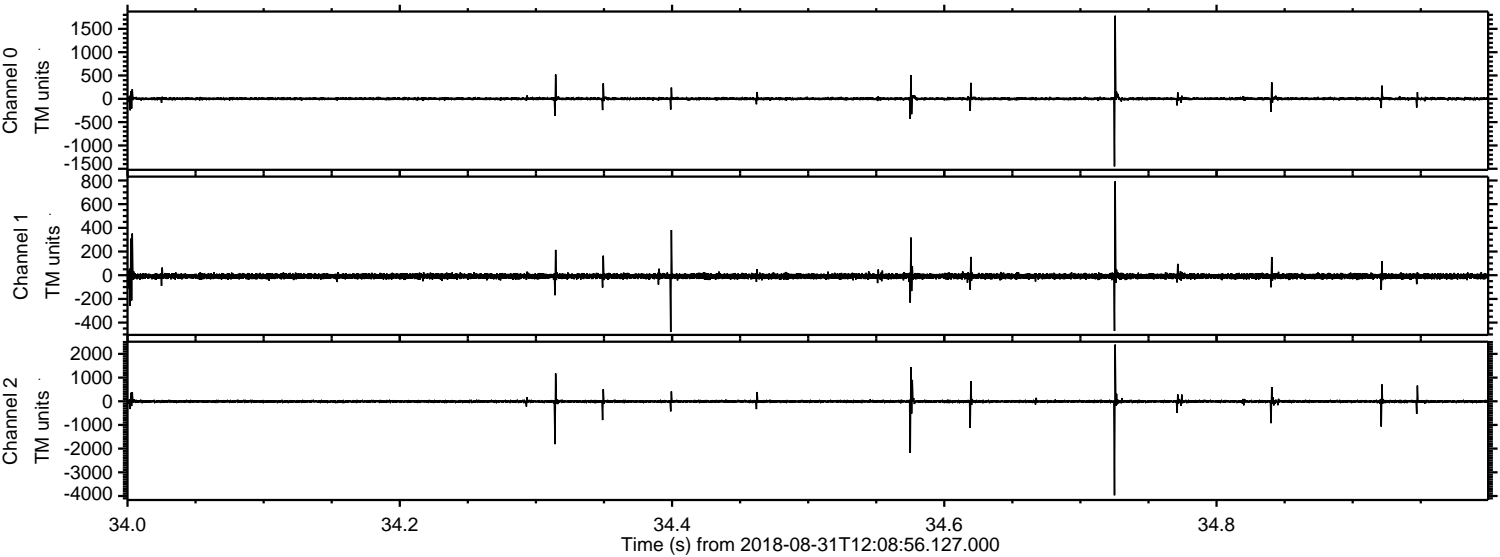



Processed Fri Aug 31 14:16:36 2018 by ELM ver.2012-10-06 from 001\_\_elm20180831\_120855\_\_dat00.bin

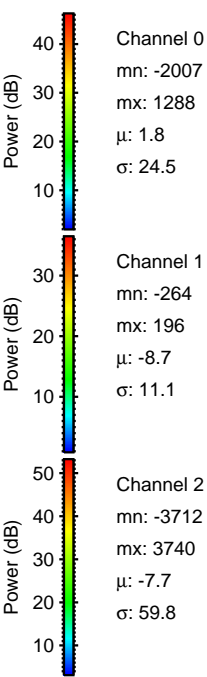
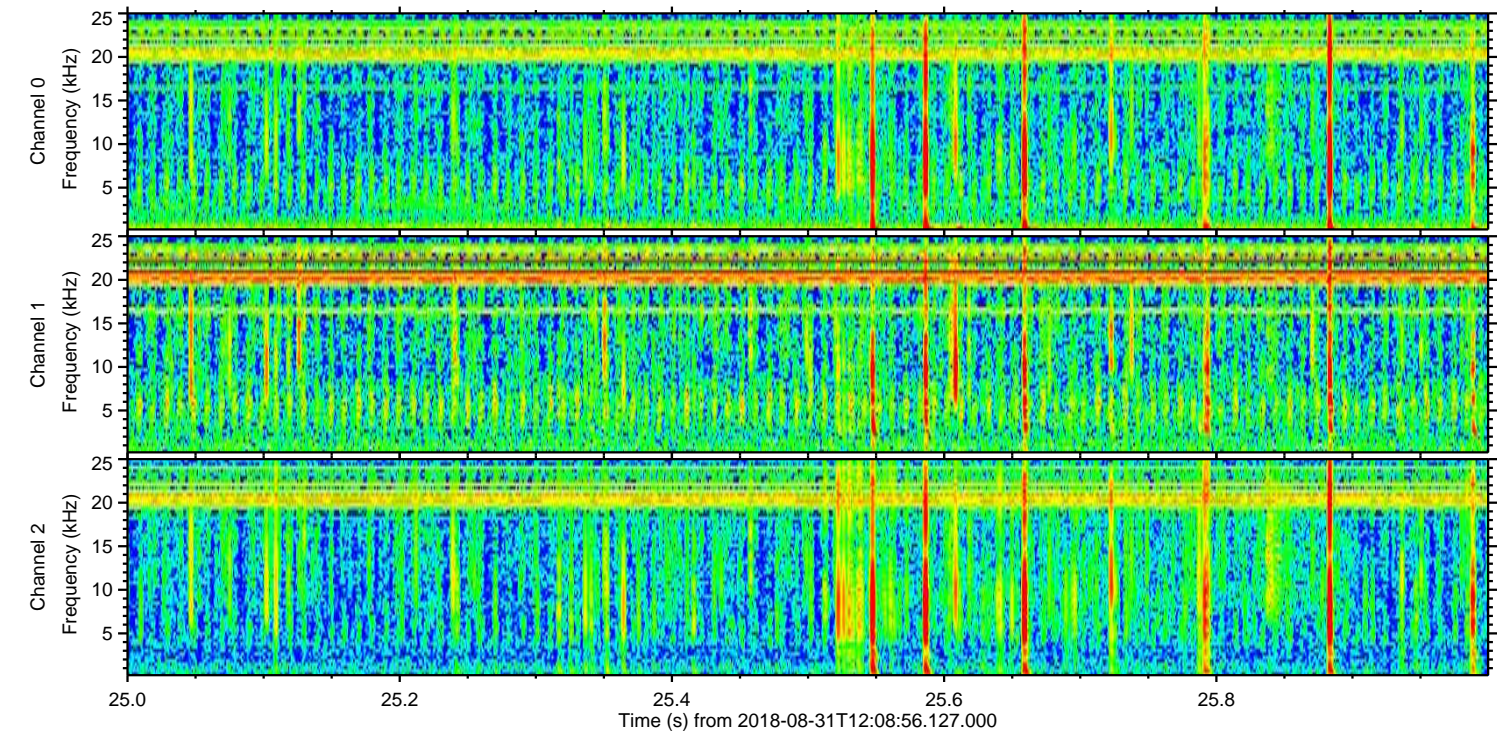
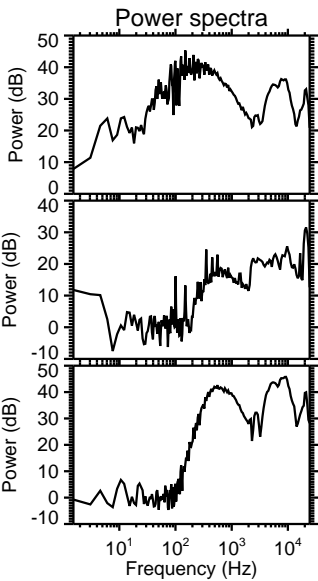
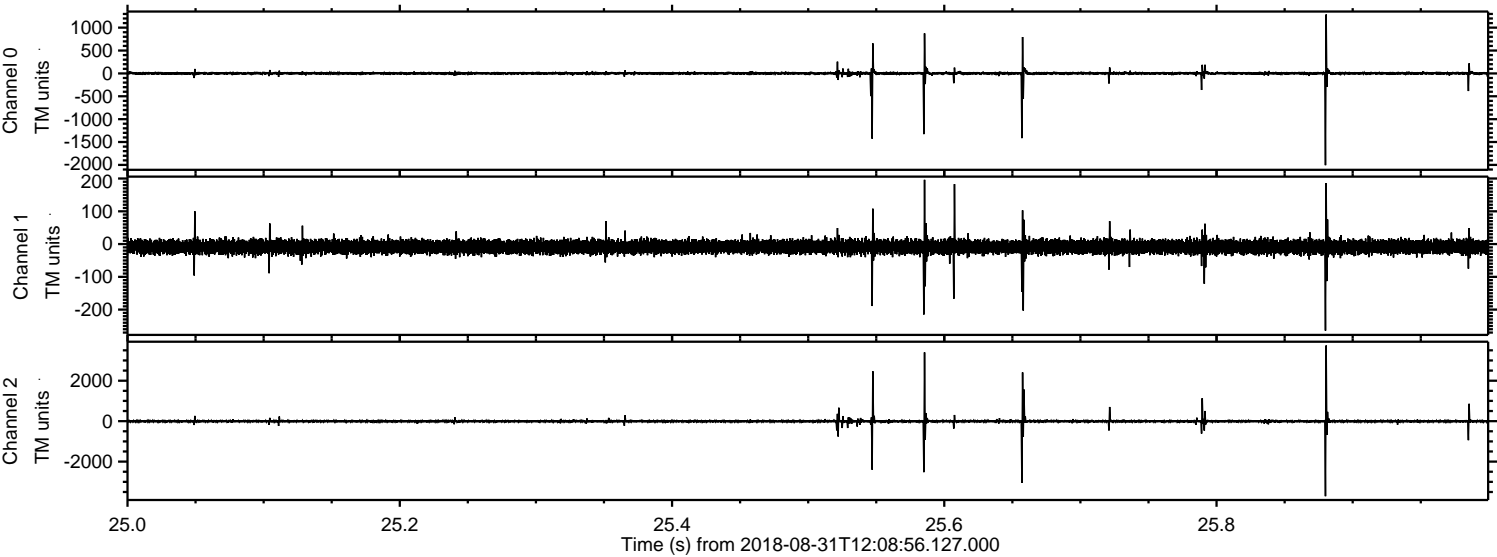



ELMAVAN 3D WAVEFORMS (Measured data sampled at 50 kHz) 51000 packets of 144 samples from 2018-08-31T12:08:56.127.000. Part 138/147

Processed Fri Aug 31 14:16:37 2018 by ELM ver.2012-10-06 from 001\_\_elm20180831\_120855\_\_dat00.bin

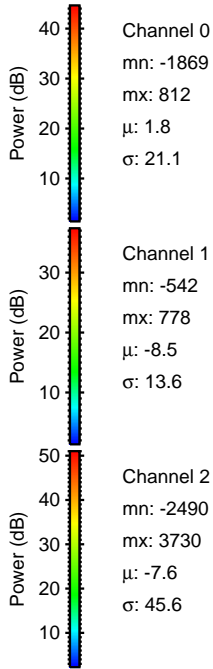
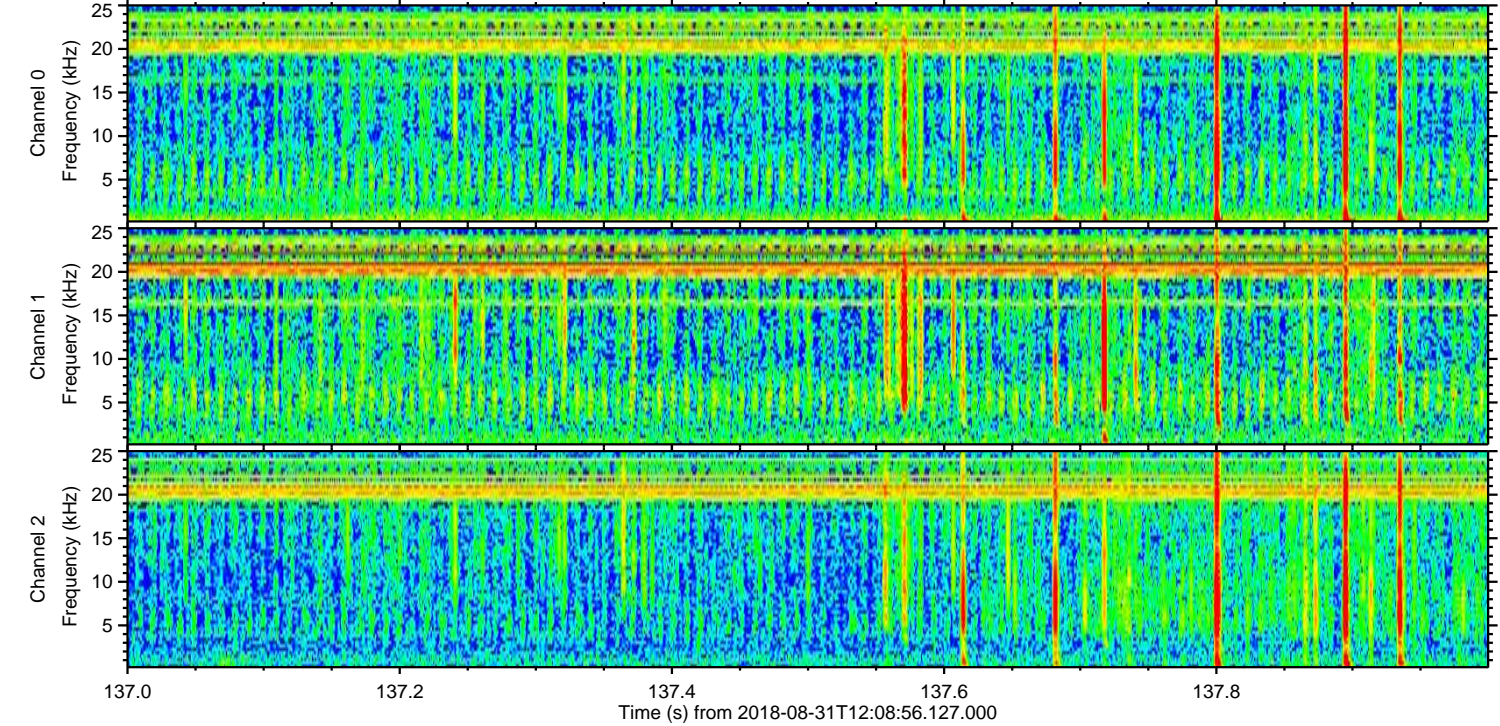
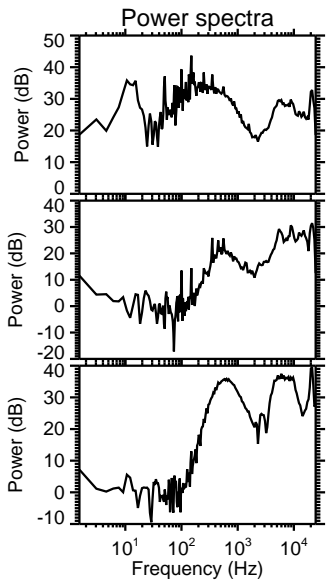
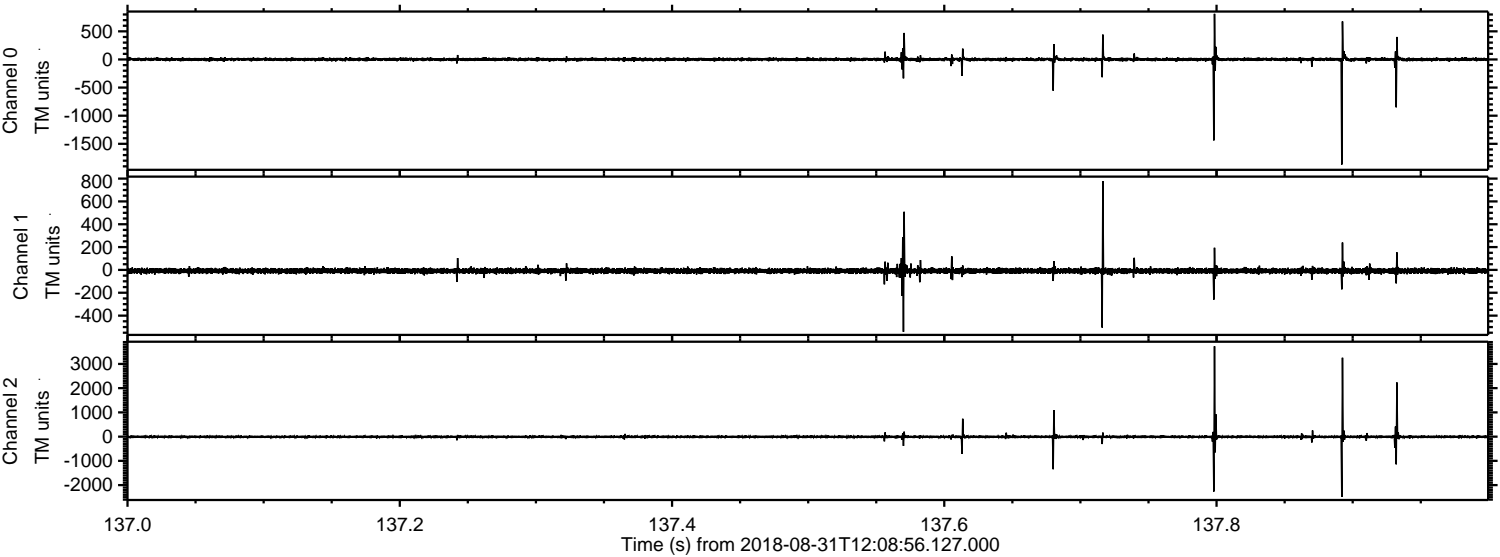



ELMAVAN 3D WAVEFORMS (Measured data sampled at 50 kHz) 51000 packets of 144 samples from 2018-08-31T12:08:56.127.000. Part 45/147

Processed Fri Aug 31 14:16:37 2018 by ELM ver.2012-10-06 from 001\_\_elm20180831\_120855\_\_dat00.bin

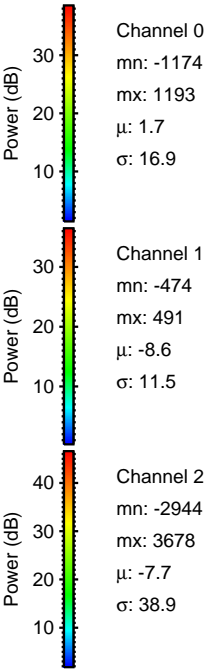
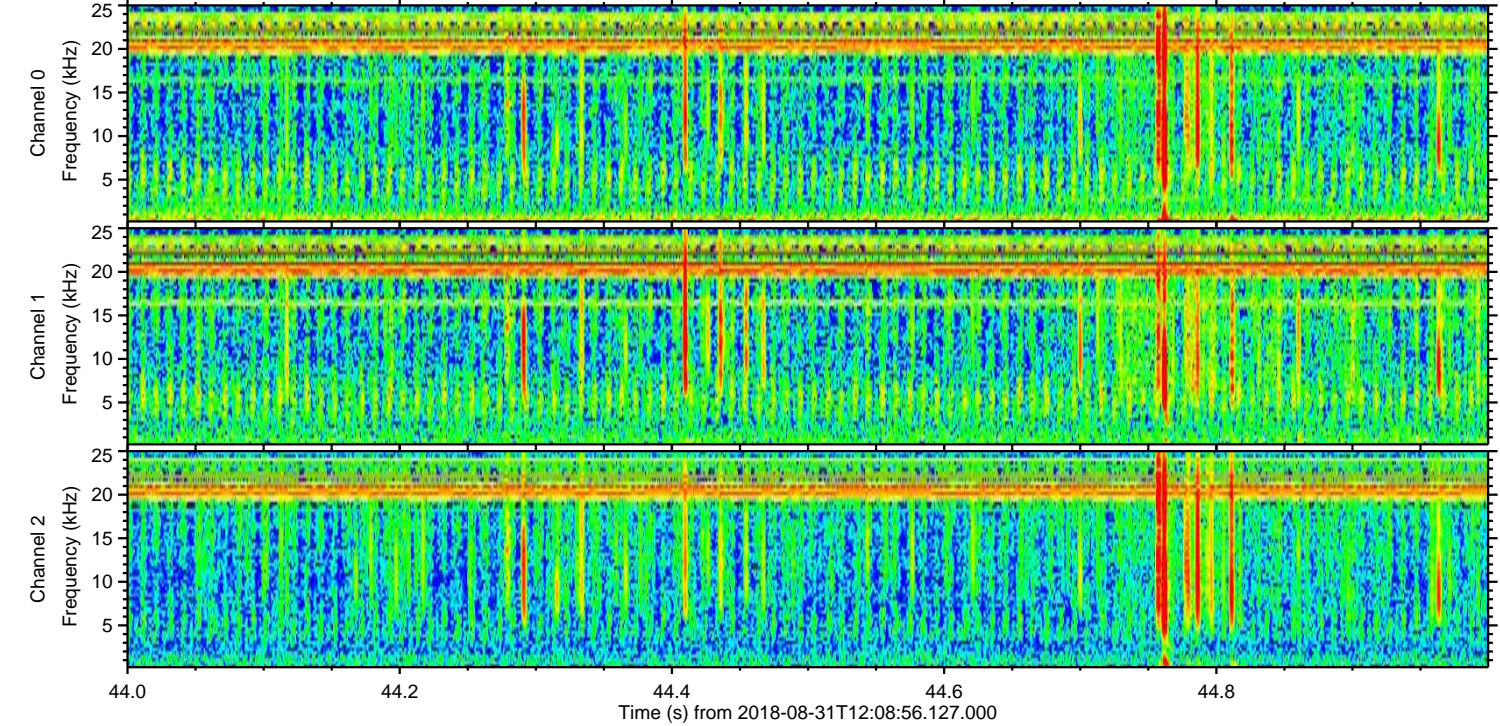
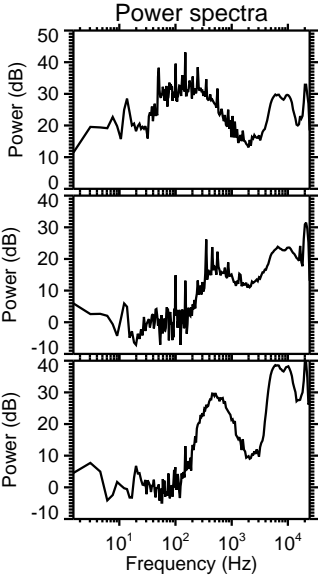
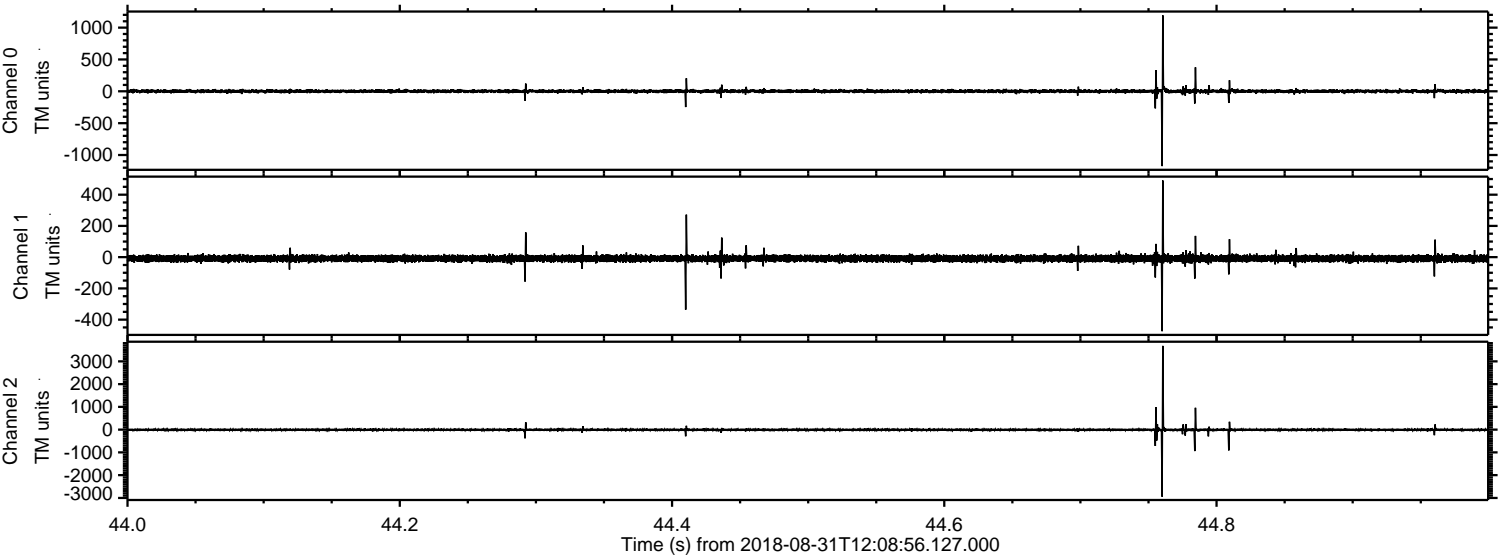

Channel 0  
mn: -1174  
mx: 1193  
 $\mu$ : 1.7  
 $\sigma$ : 16.9

Channel 1  
mn: -474  
mx: 491  
 $\mu$ : -8.6  
 $\sigma$ : 11.5

Channel 2  
mn: -2944  
mx: 3678  
 $\mu$ : -7.7  
 $\sigma$ : 38.9



Processed Fri Aug 31 14:16:38 2018 by ELM ver.2012-10-06 from 001\_\_elm20180831\_120855\_\_dat00.bin

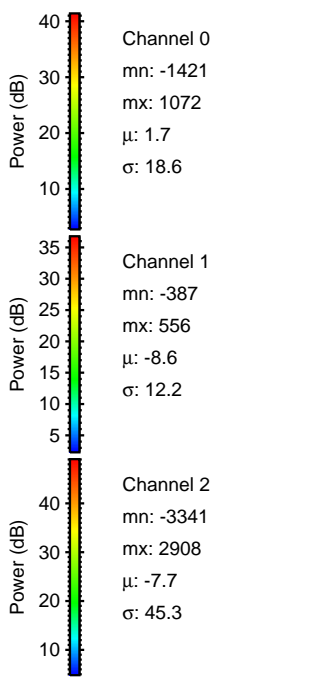
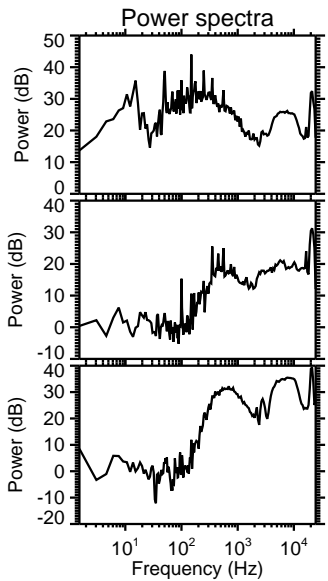
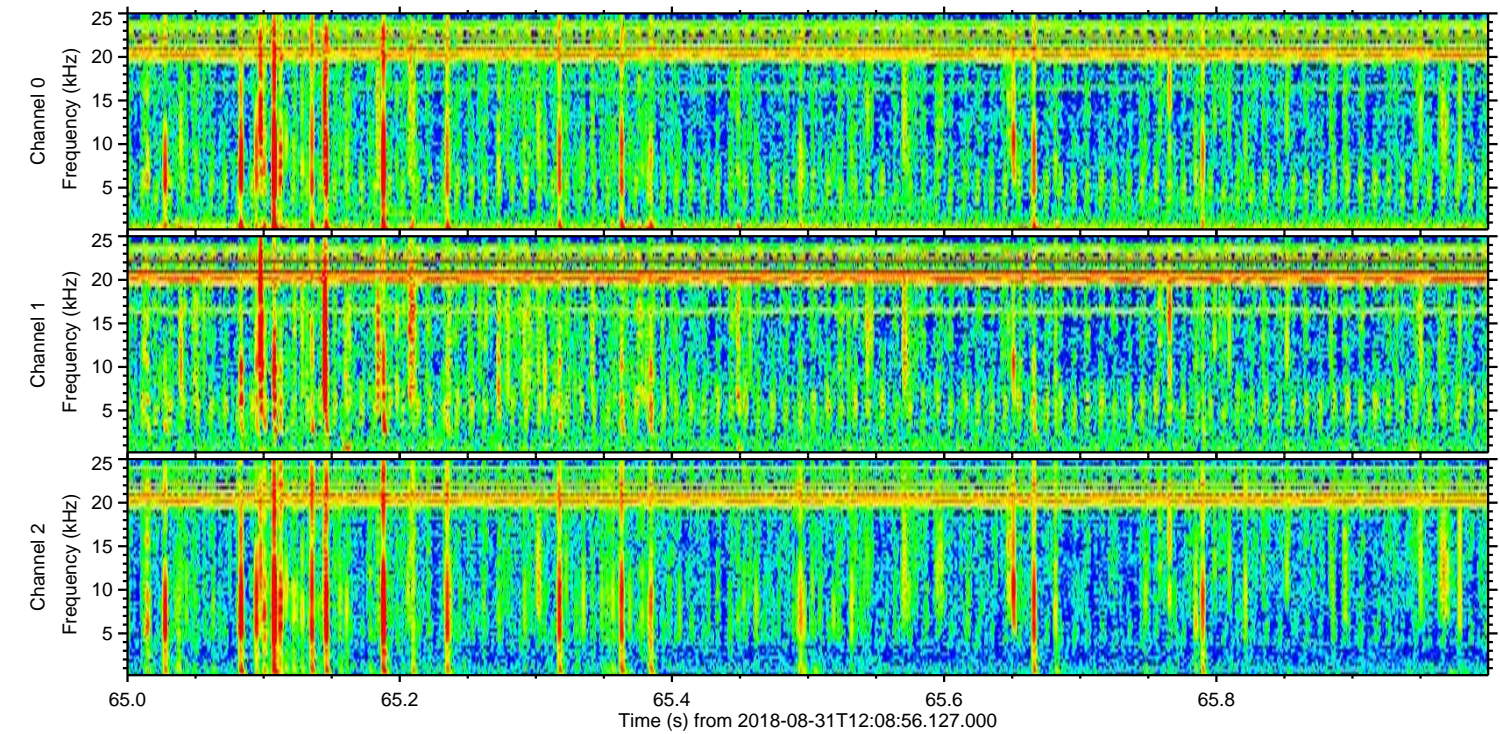
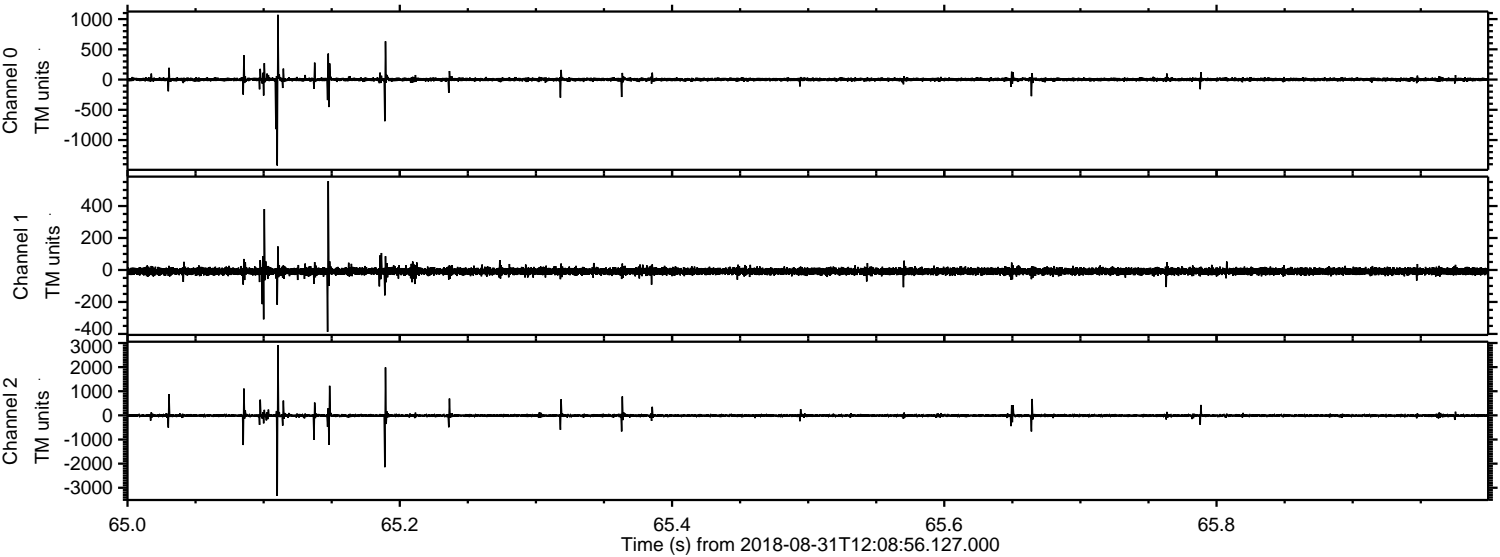



Processed Fri Aug 31 14:16:38 2018 by ELM ver.2012-10-06 from 001\_\_elm20180831\_120855\_\_dat00.bin

