

ELMAVAN 3D WAVEFORMS (Measured data sampled at 50 kHz) 51000 packets of 144 samples from 2018-08-31T05:43:41.193.000.

Processed Fri Aug 31 07:52:13 2018 by ELM ver.2012-10-06 from 001__elm20180831_054340__dat00.bin

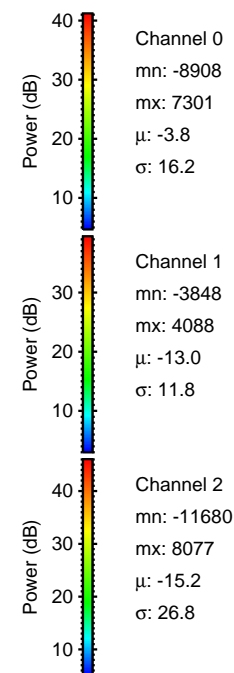

Processed Fri Aug 31 07:52:20 2018 by ELM ver.2012-10-06 from 001__elm20180831_054340__dat00.bin

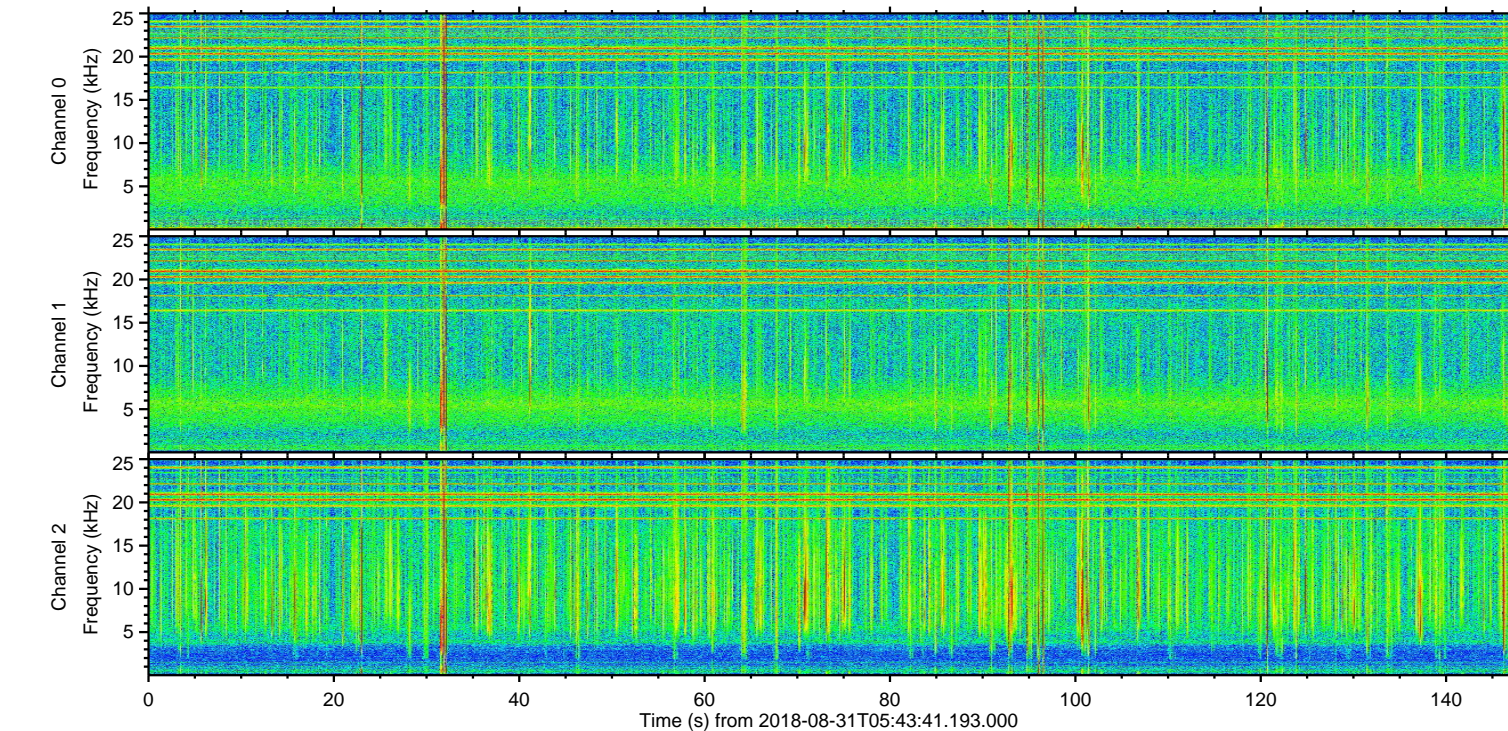
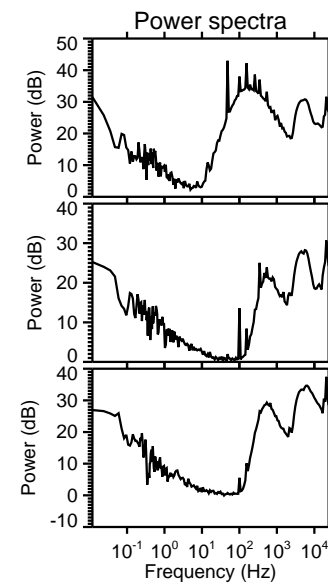
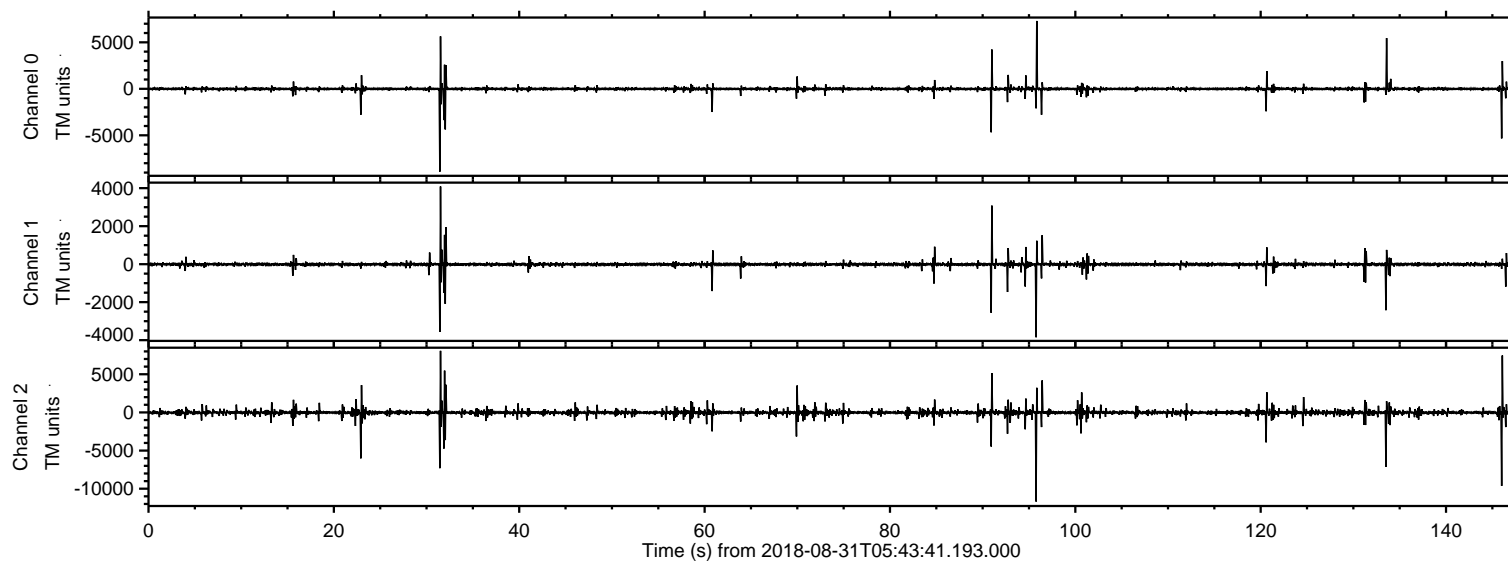
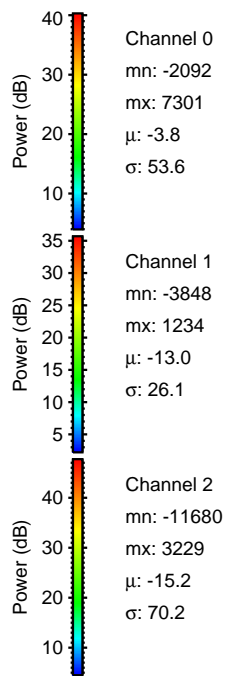
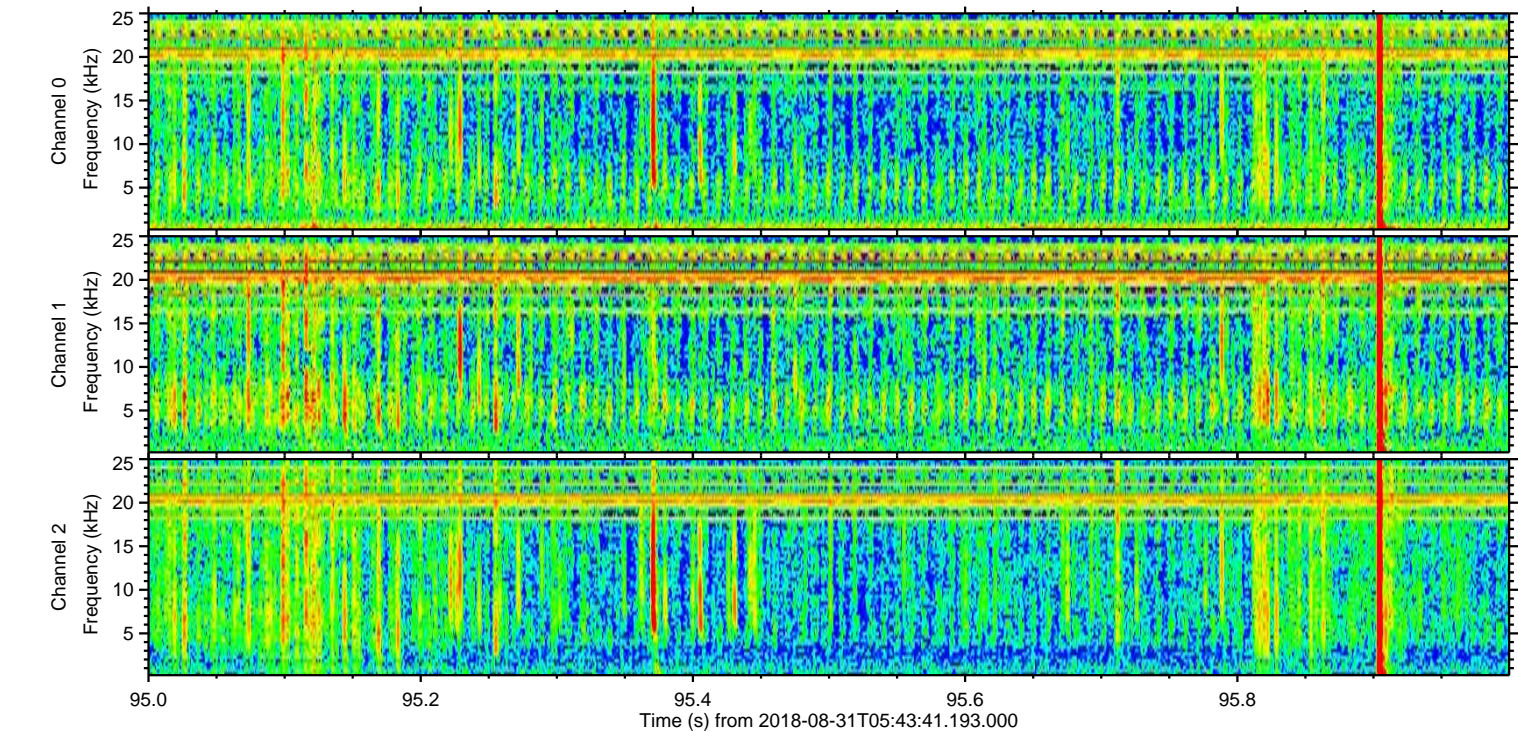
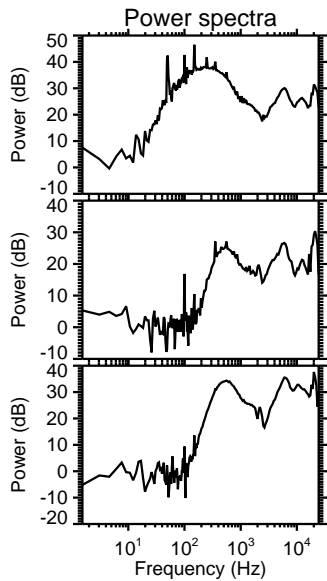
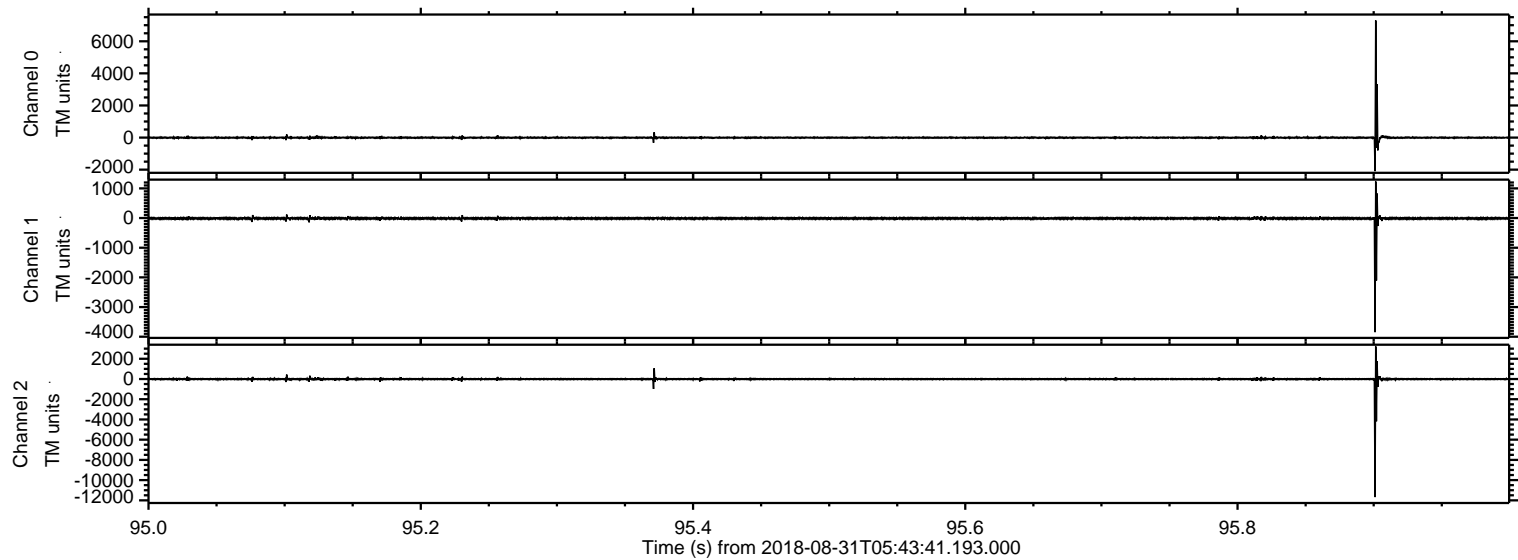

Processed Fri Aug 31 07:52:21 2018 by ELM ver.2012-10-06 from 001__elm20180831_054340__dat00.bin

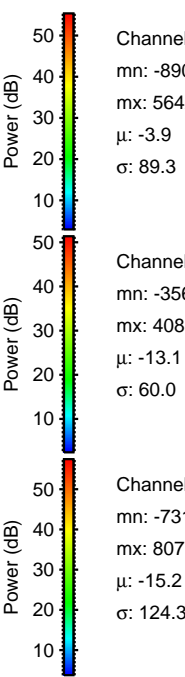
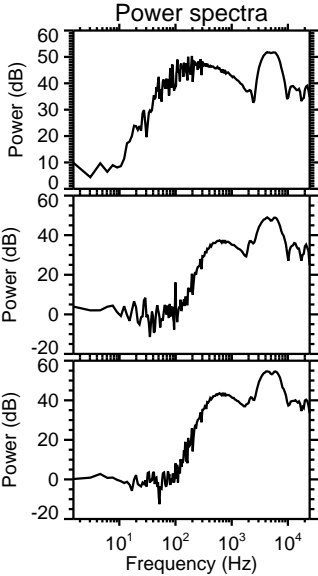
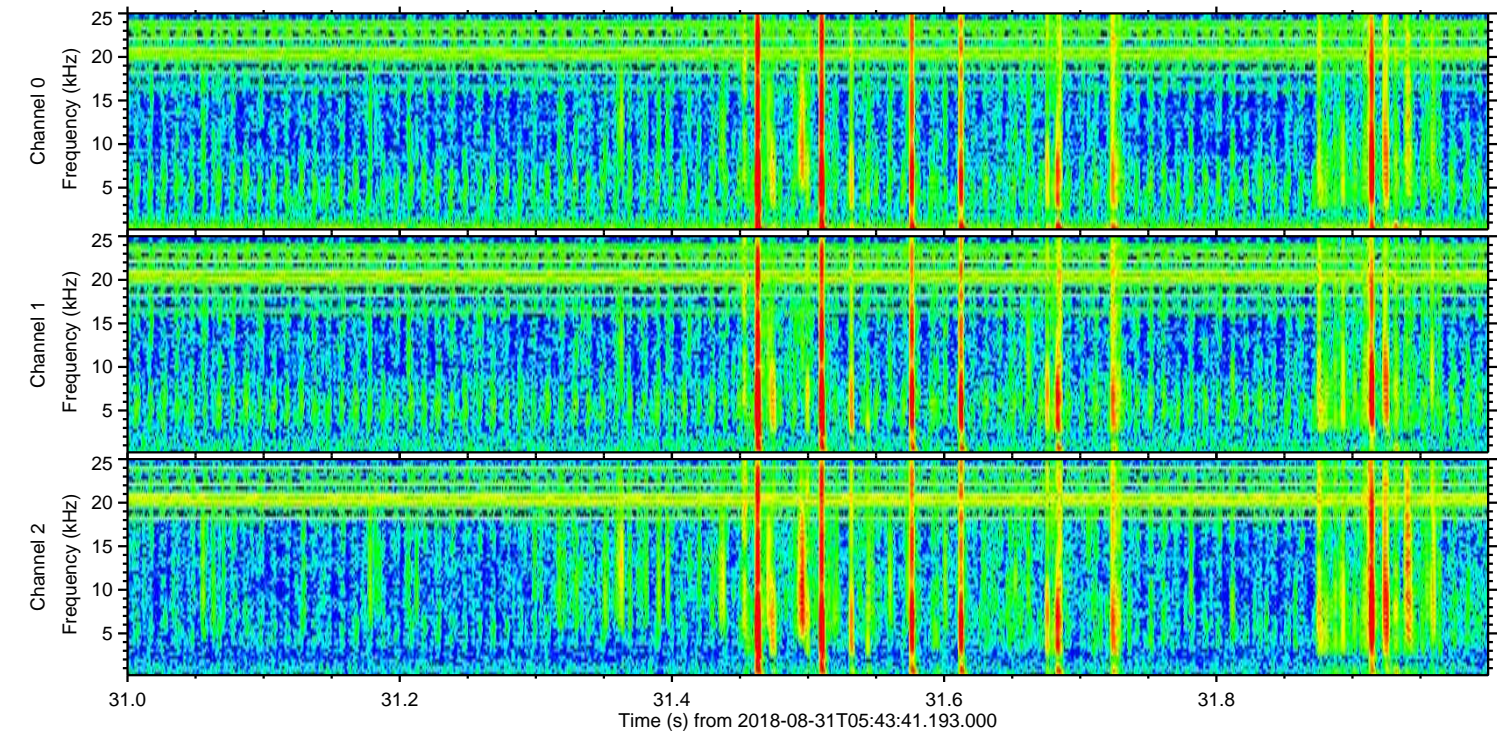
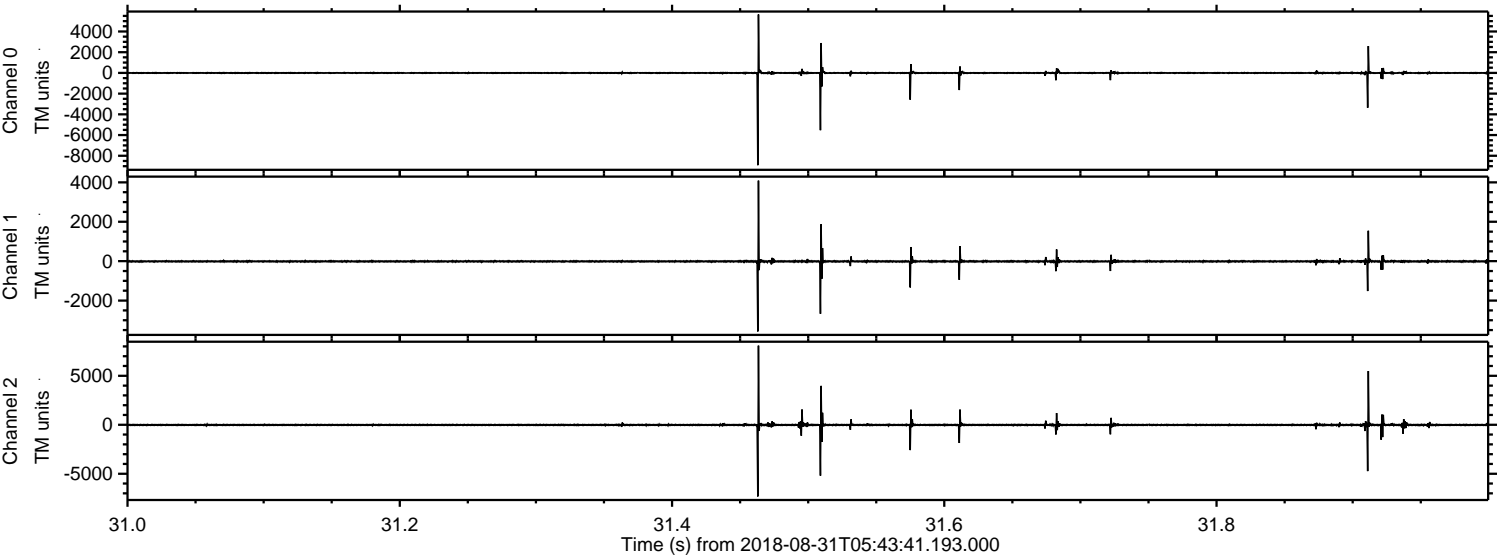

ELMAVAN 3D WAVEFORMS (Measured data sampled at 50 kHz) 51000 packets of 144 samples from 2018-08-31T05:43:41.193.000. Part 134/147

Processed Fri Aug 31 07:52:21 2018 by ELM ver.2012-10-06 from 001__elm20180831_054340__dat00.bin

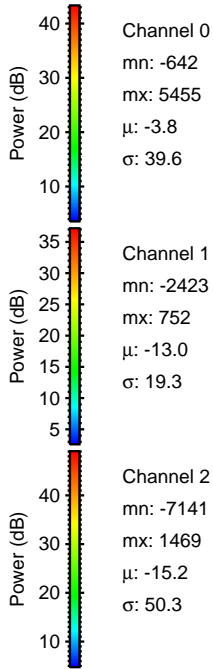
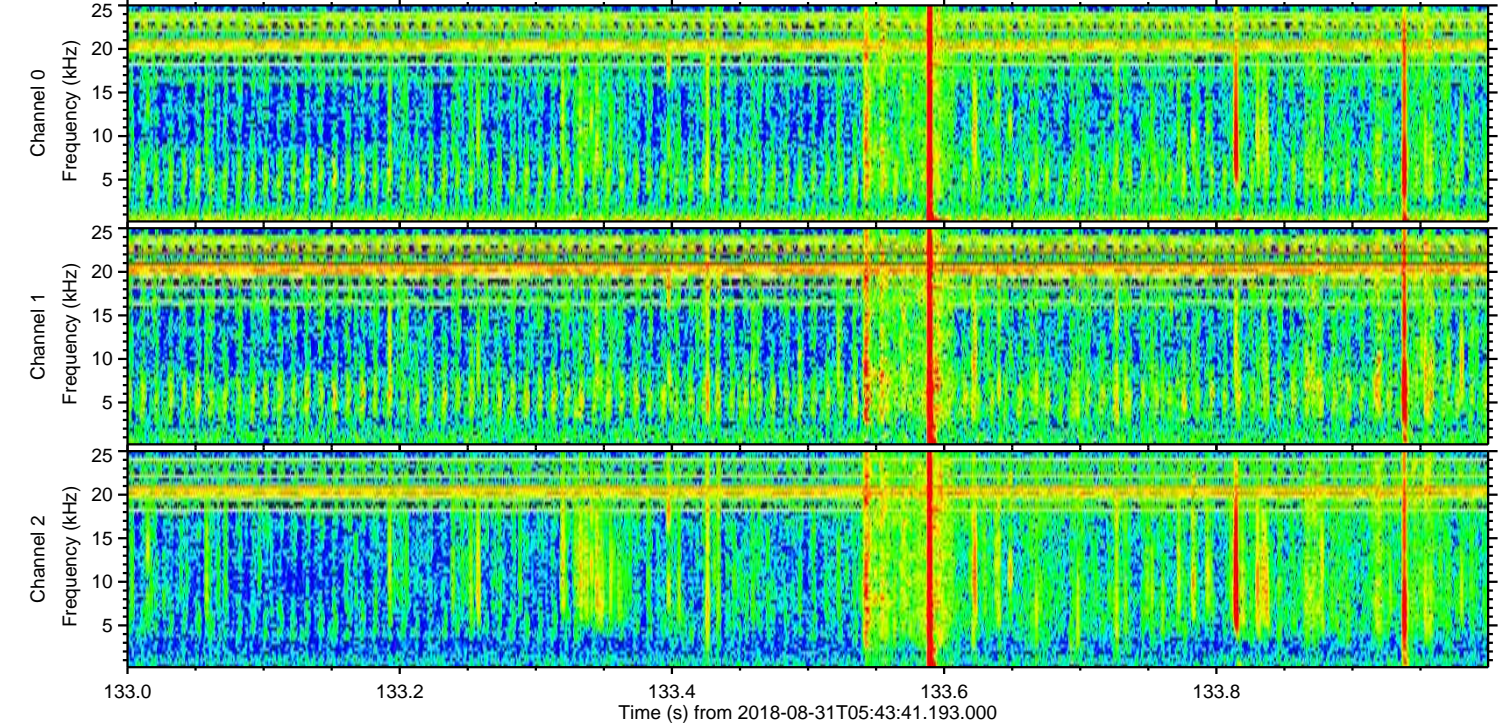
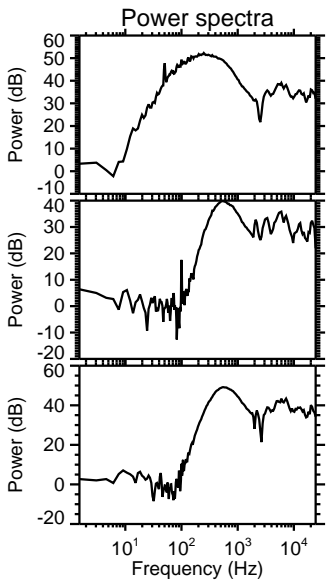
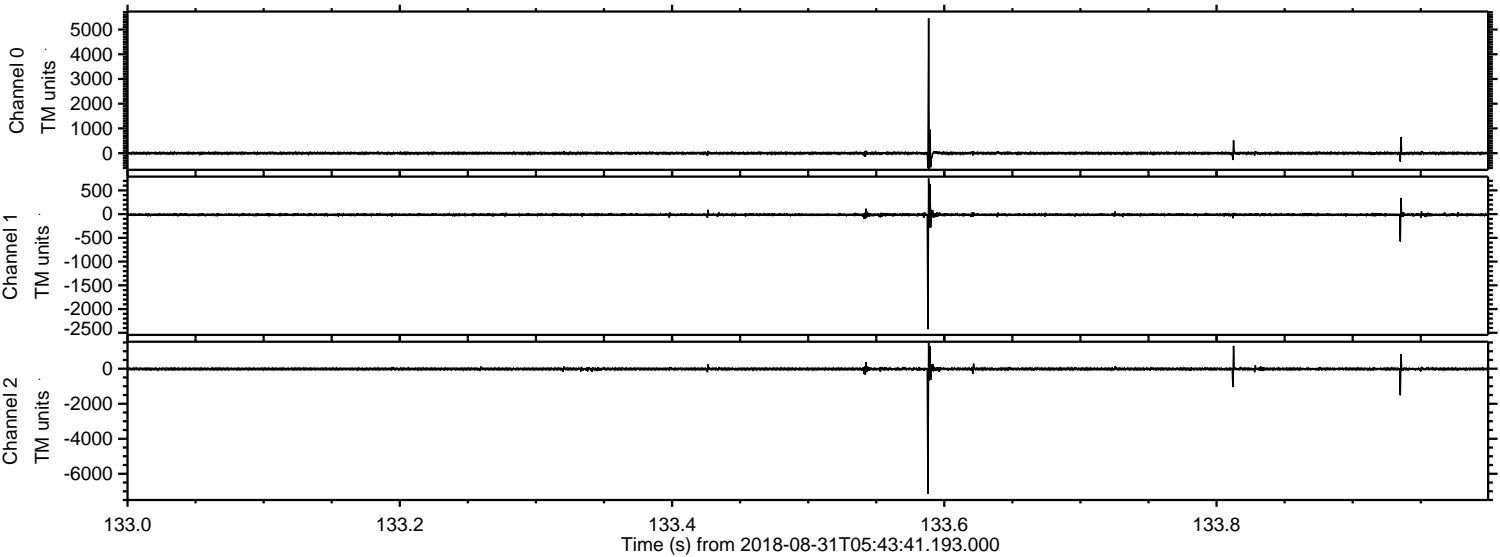

ELMAVAN 3D WAVEFORMS (Measured data sampled at 50 kHz) 51000 packets of 144 samples from 2018-08-31T05:43:41.193.000. Part 24/147

Processed Fri Aug 31 07:52:22 2018 by ELM ver.2012-10-06 from 001__elm20180831_054340__dat00.bin

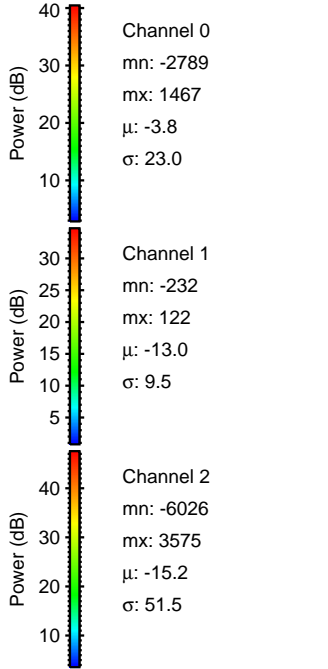
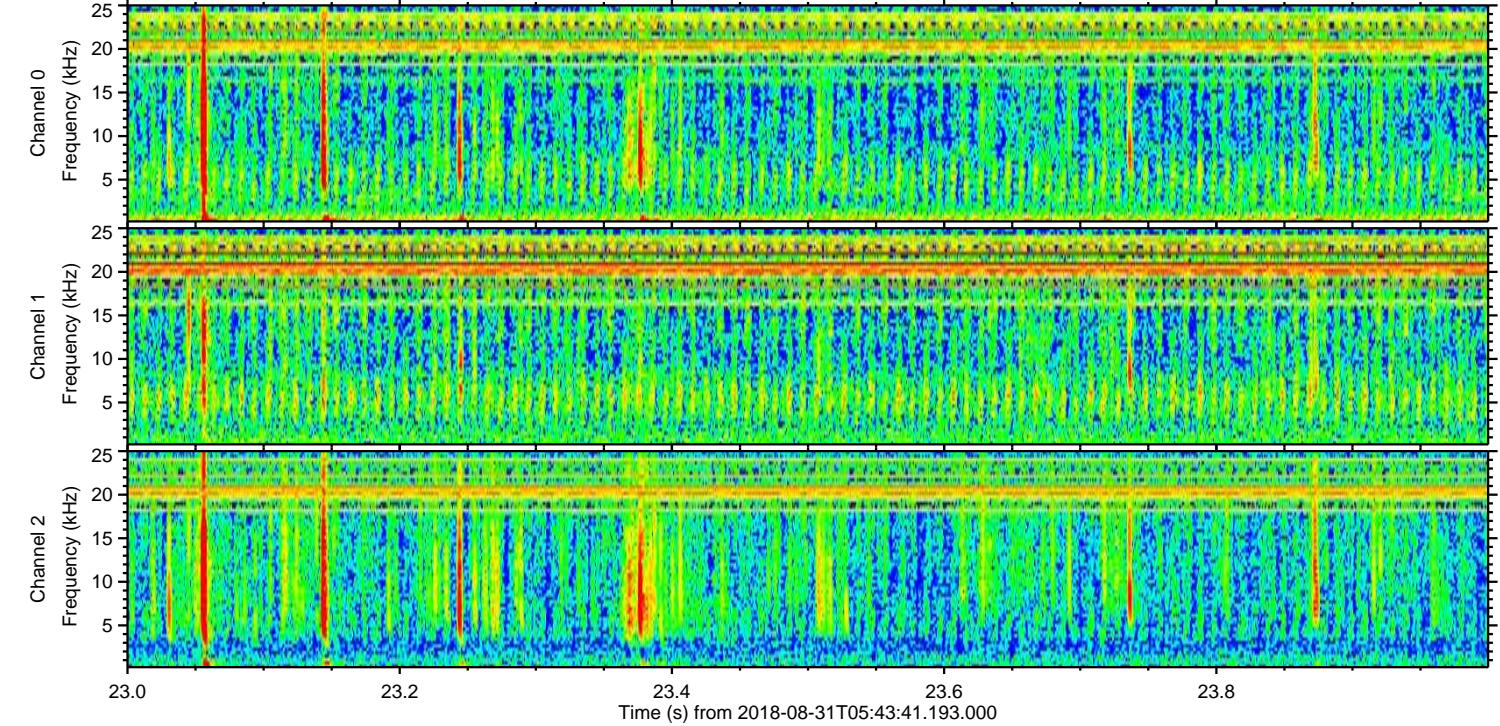
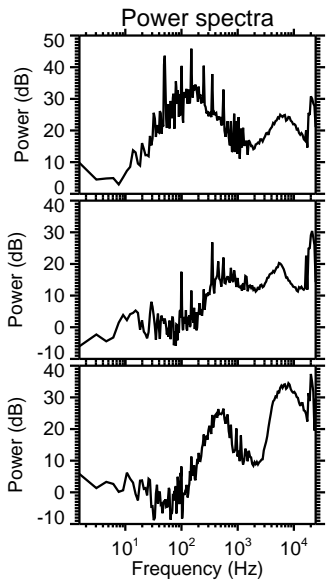
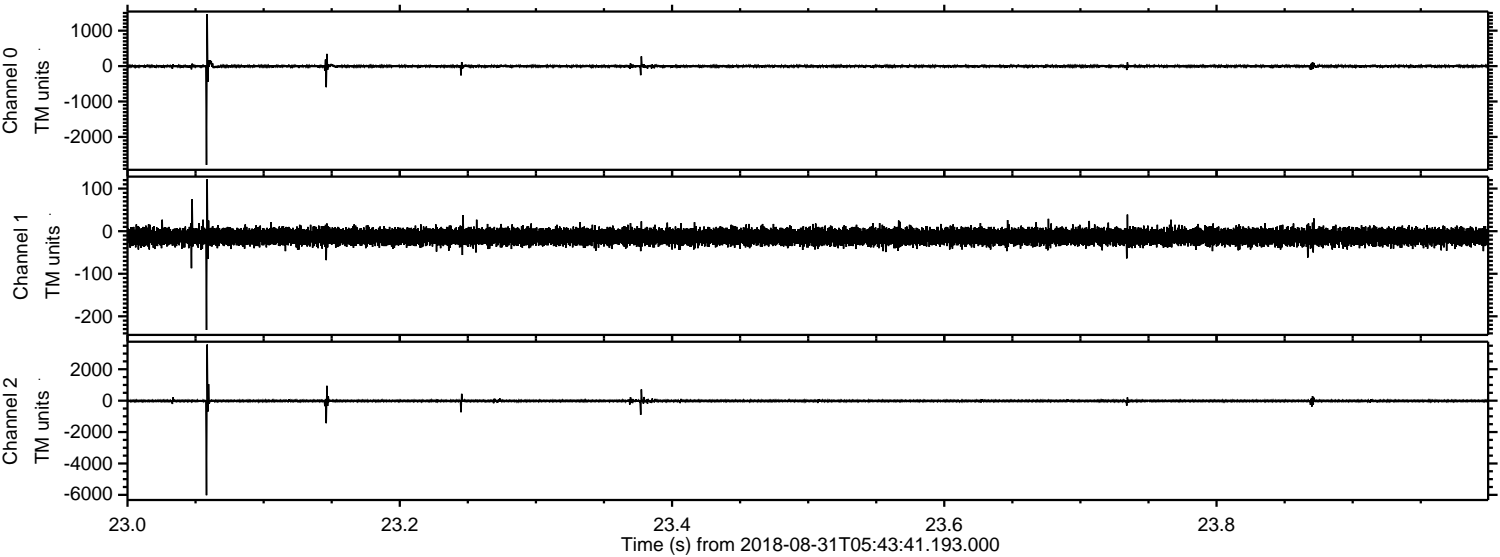

Processed Fri Aug 31 07:52:23 2018 by ELM ver.2012-10-06 from 001__elm20180831_054340__dat00.bin

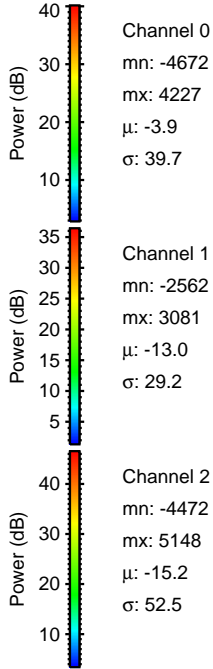
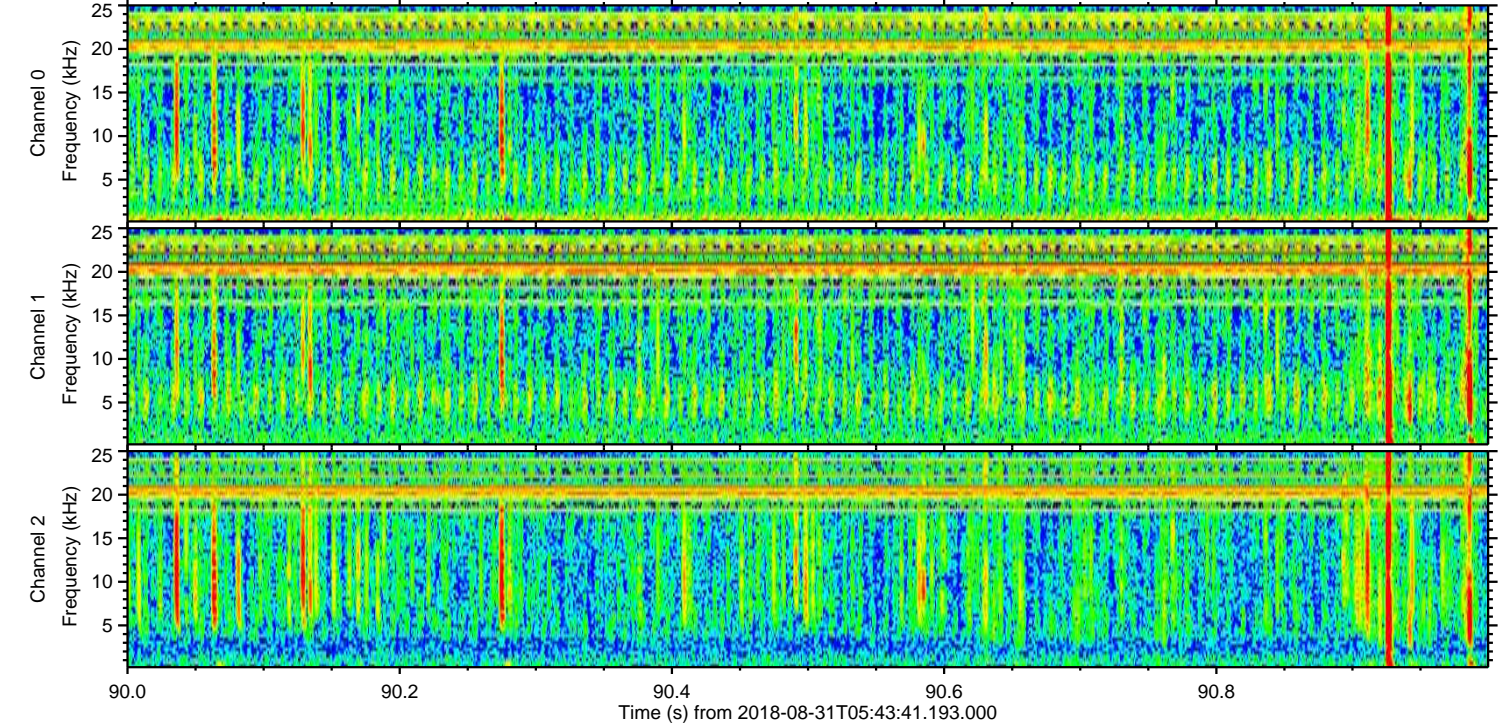
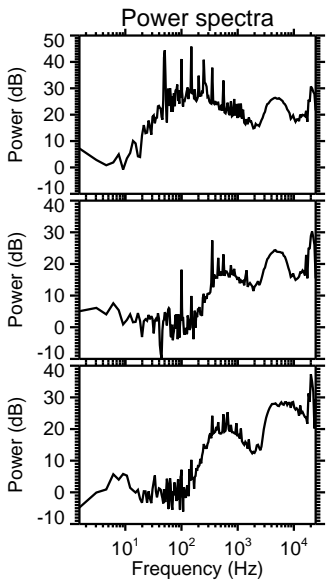
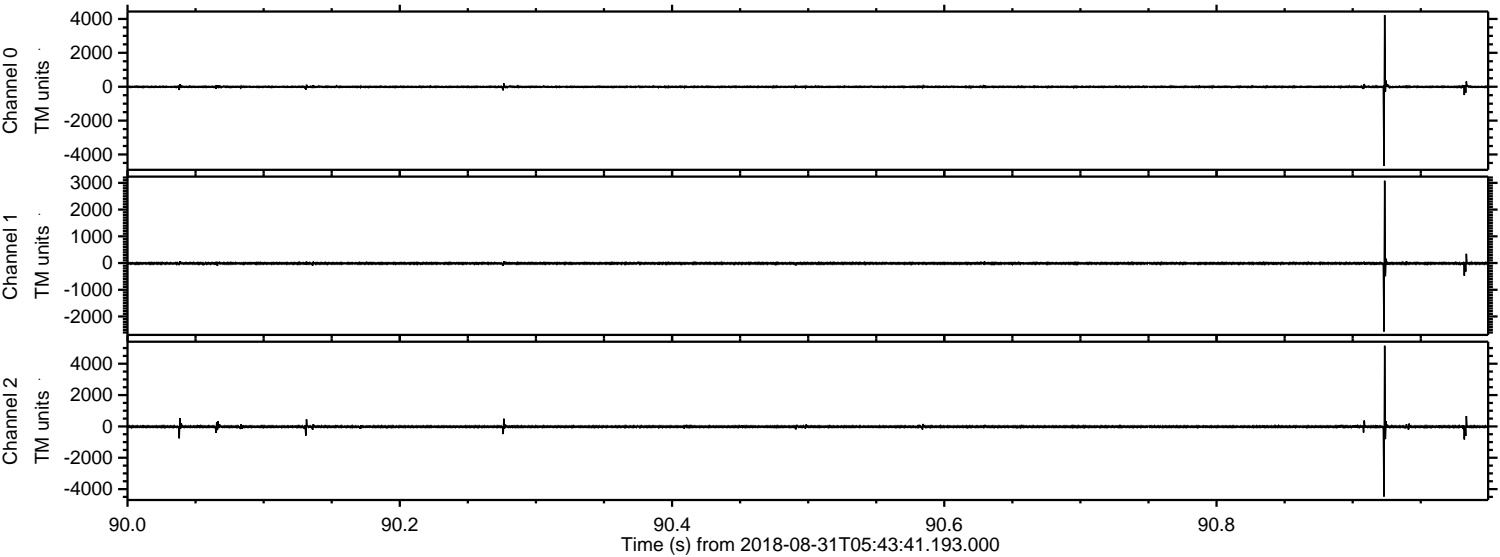

Processed Fri Aug 31 07:52:24 2018 by ELM ver.2012-10-06 from 001__elm20180831_054340__dat00.bin

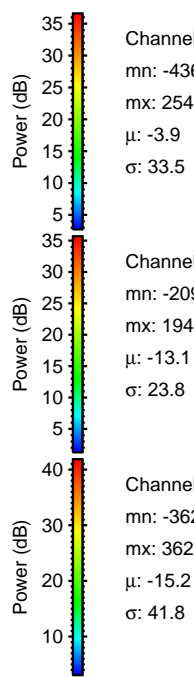
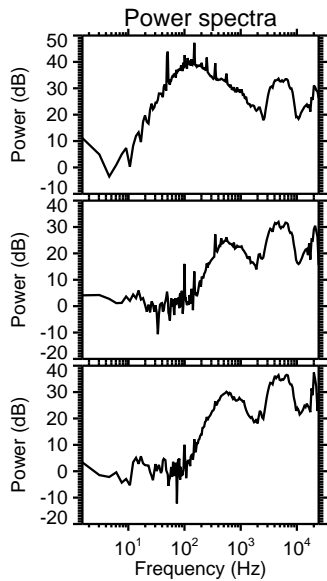
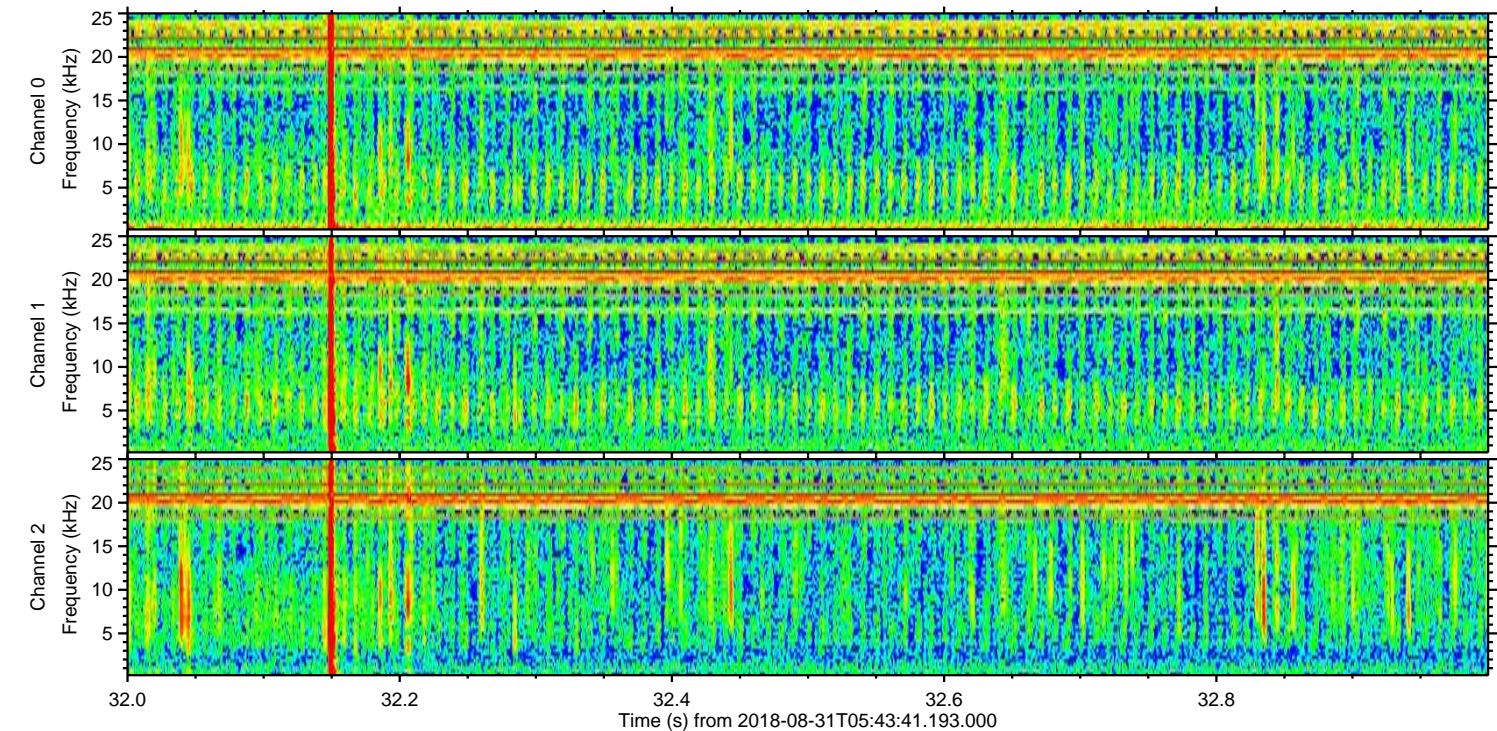
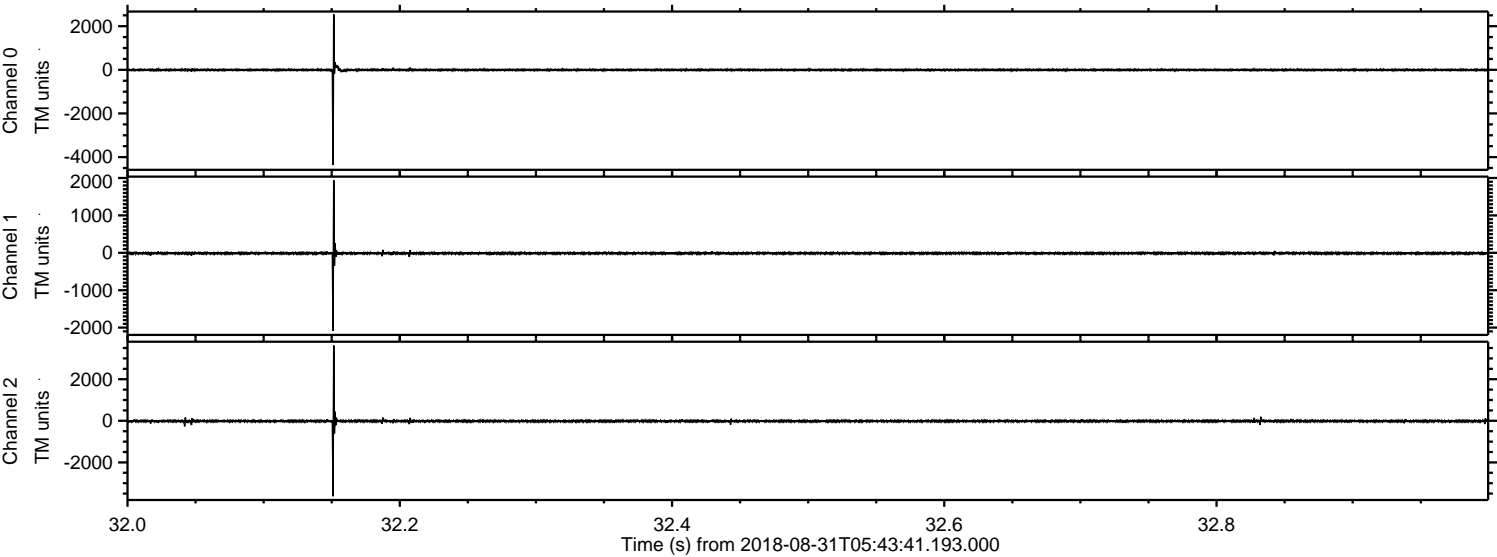

Processed Fri Aug 31 07:52:24 2018 by ELM ver.2012-10-06 from 001__elm20180831_054340__dat00.bin

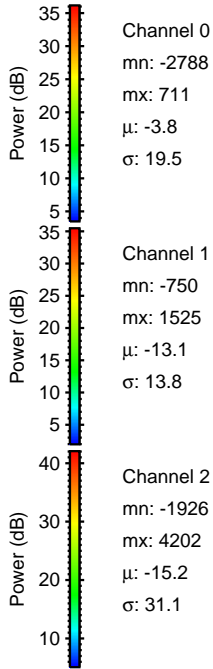
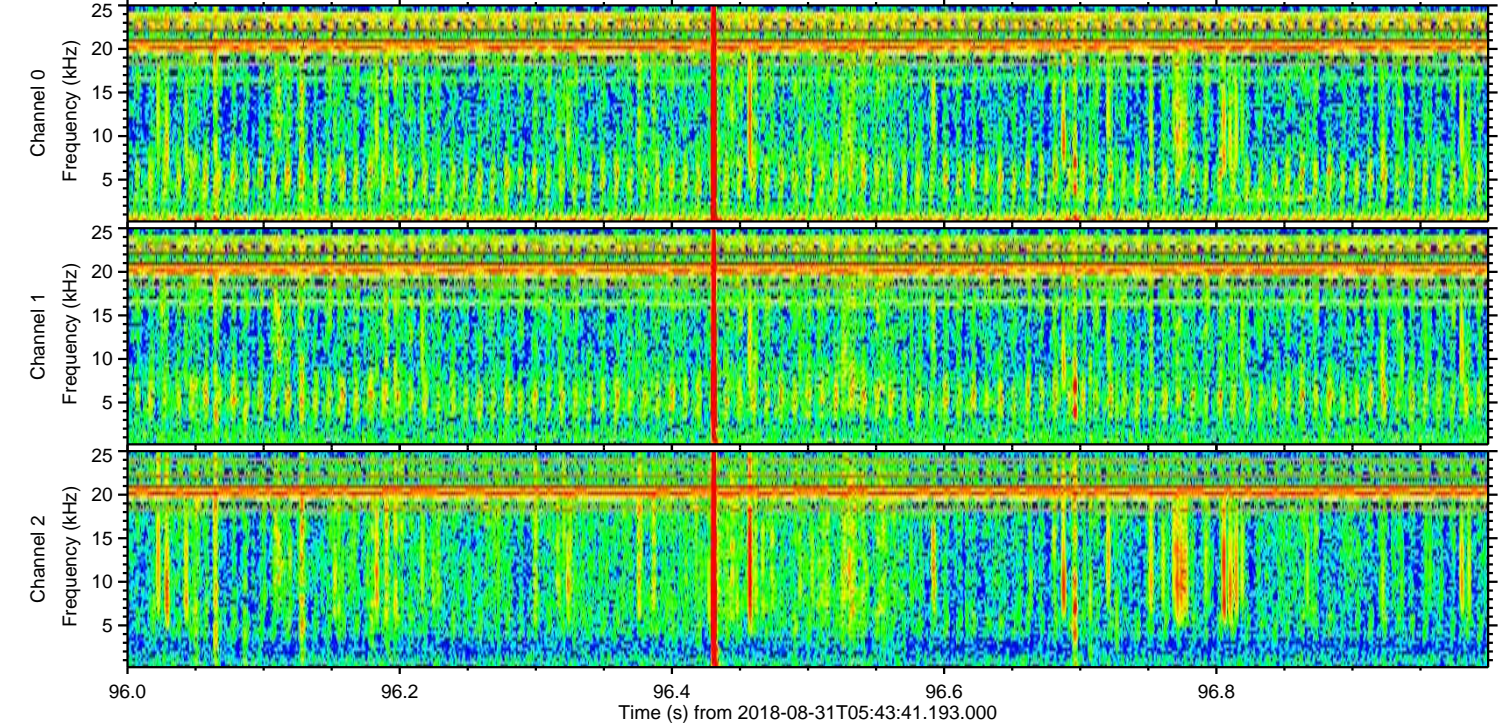
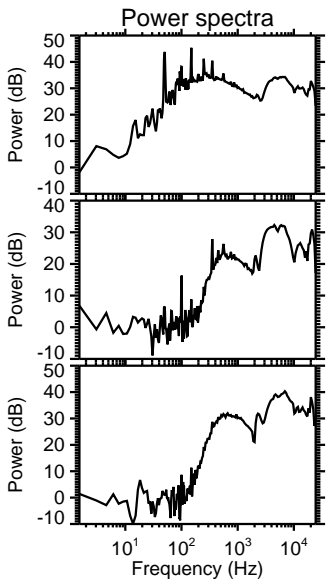
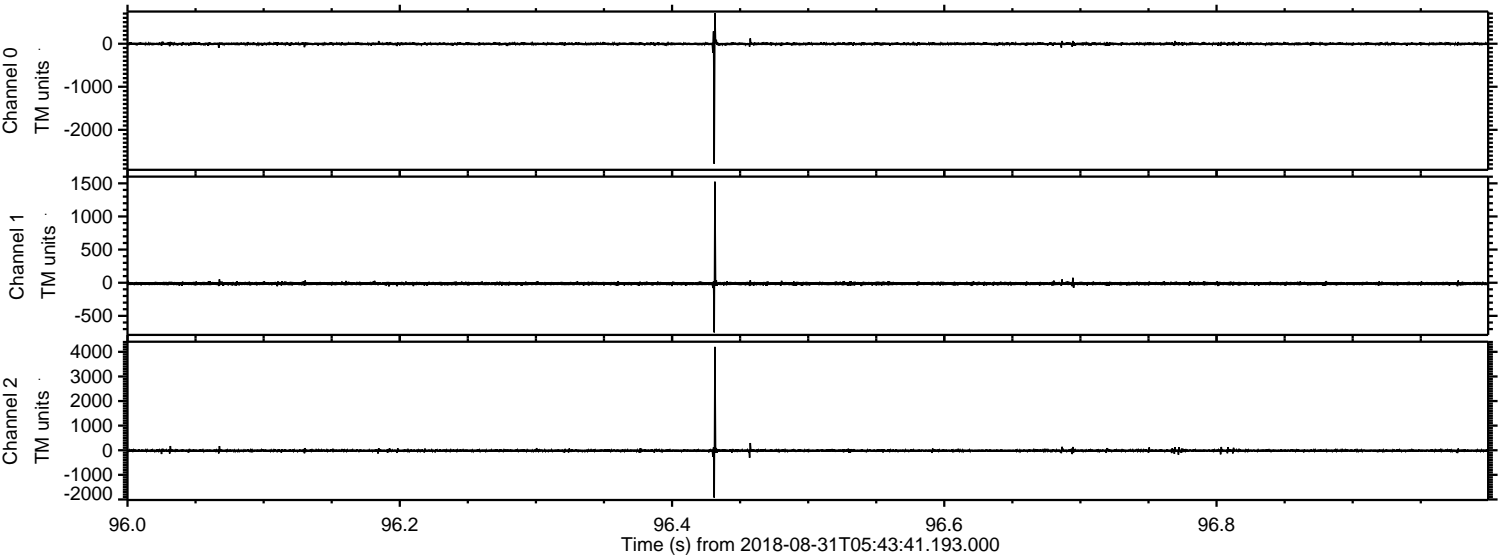

ELMAVAN 3D WAVEFORMS (Measured data sampled at 50 kHz) 51000 packets of 144 samples from 2018-08-31T05:43:41.193.000. Part 121/147

Processed Fri Aug 31 07:52:25 2018 by ELM ver.2012-10-06 from 001__elm20180831_054340__dat00.bin

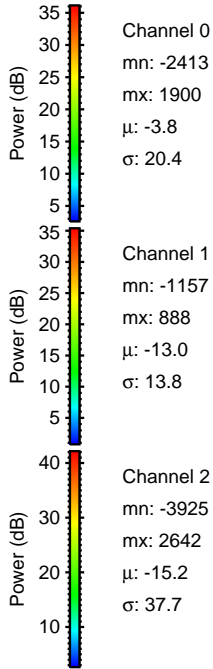
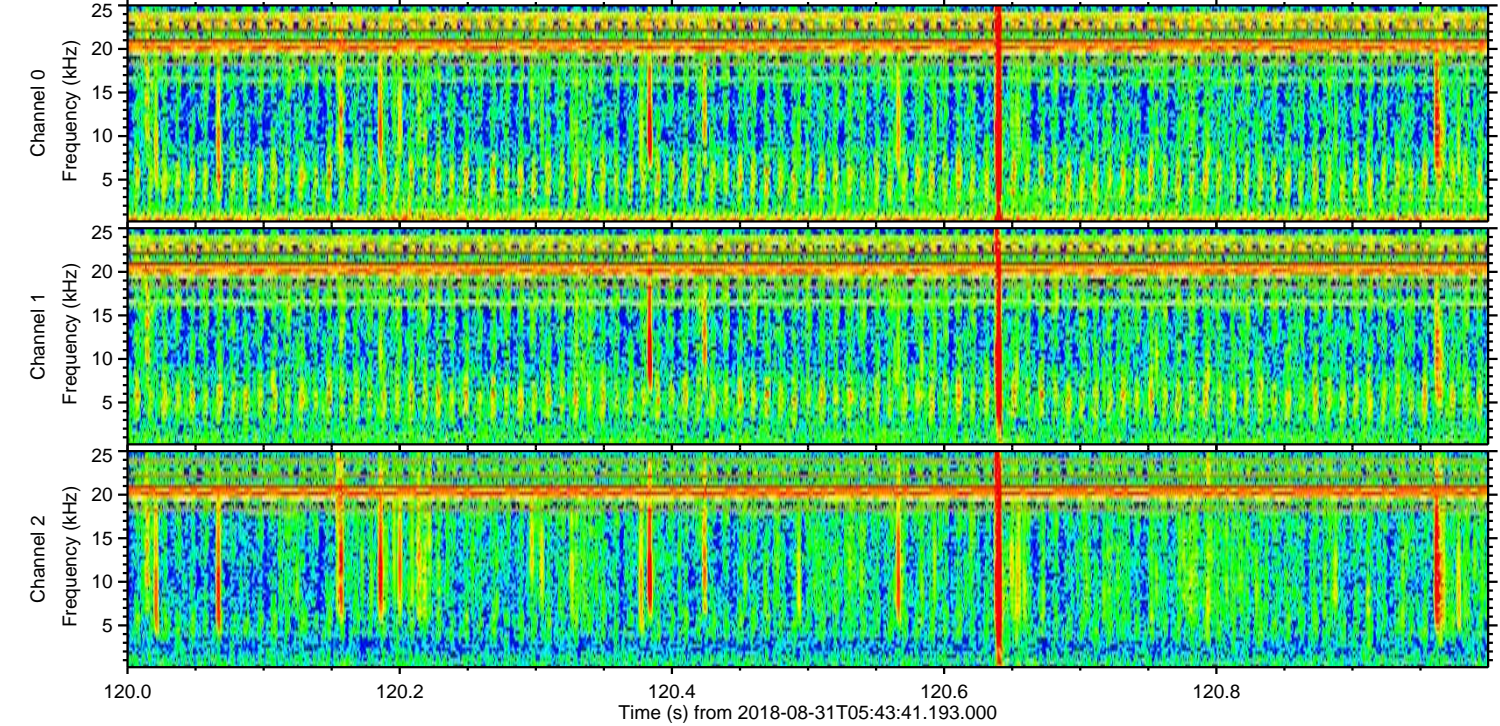
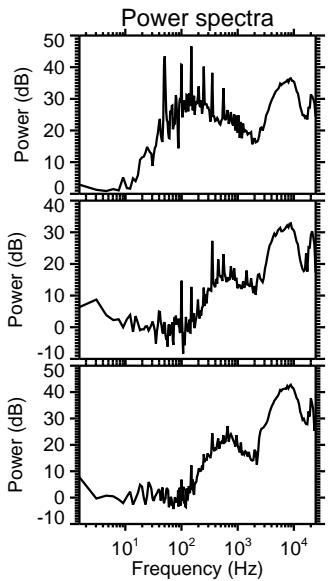
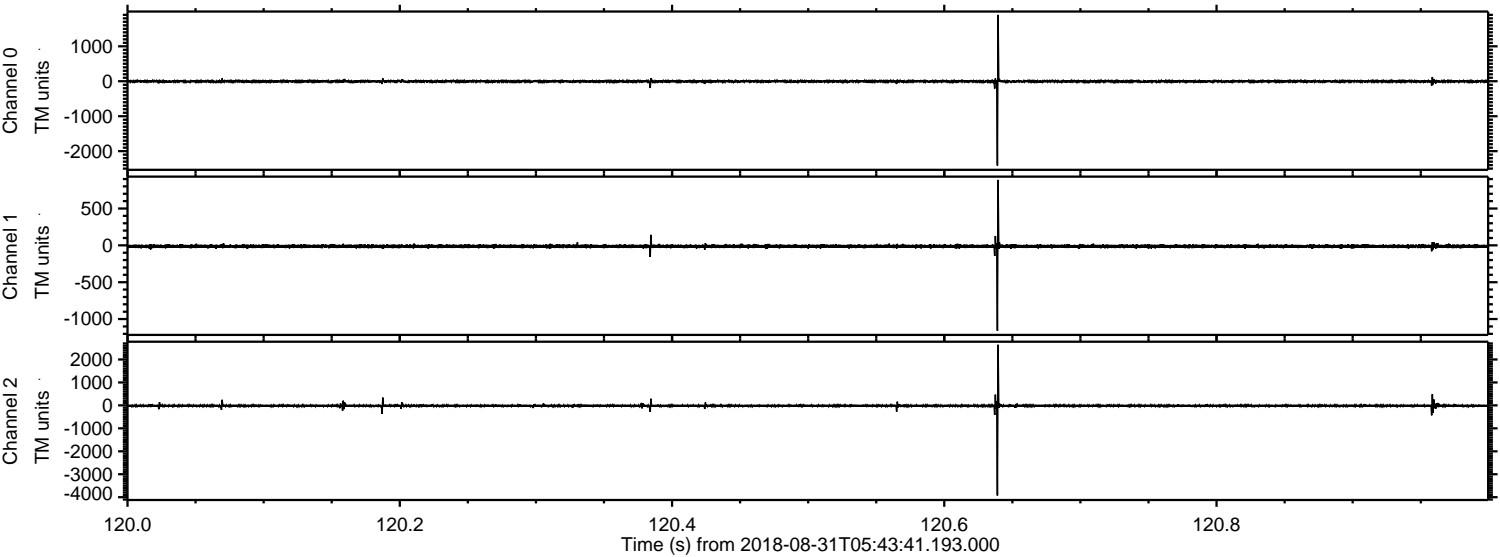

Channel 0
mn: -2413
mx: 1900
 μ : -3.8
 σ : 20.4

Channel 1
mn: -1157
mx: 888
 μ : -13.0
 σ : 13.8

Channel 2
mn: -3925
mx: 2642
 μ : -15.2
 σ : 37.7

Processed Fri Aug 31 07:52:25 2018 by ELM ver.2012-10-06 from 001__elm20180831_054340__dat00.bin

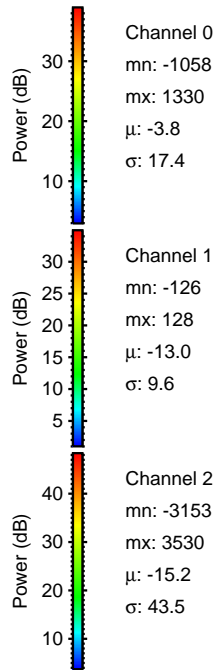
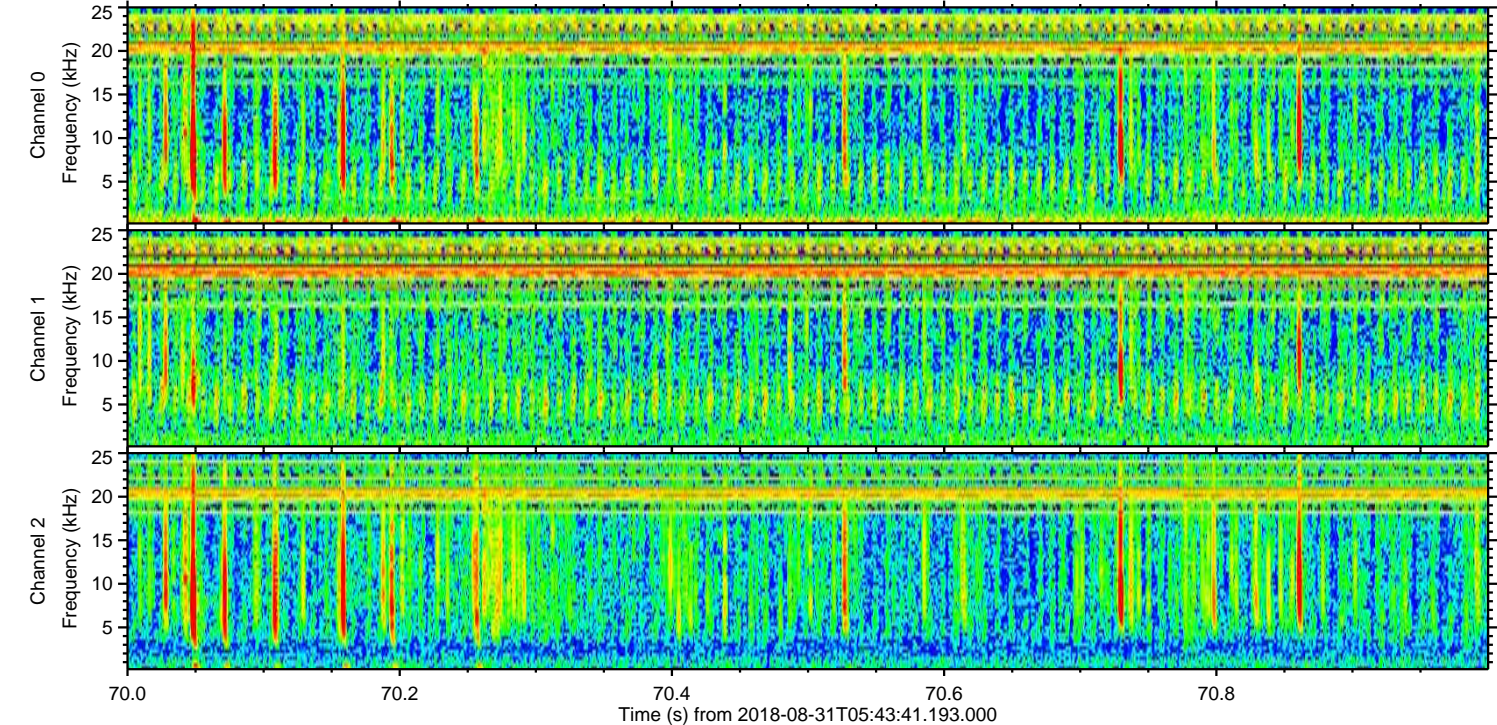
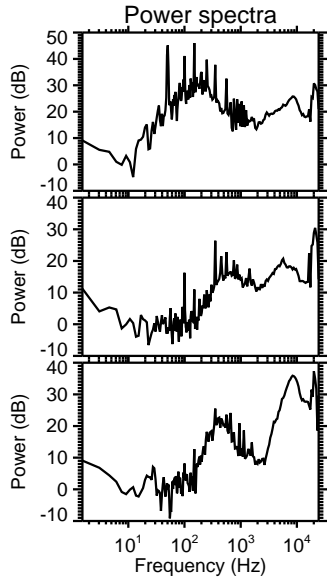
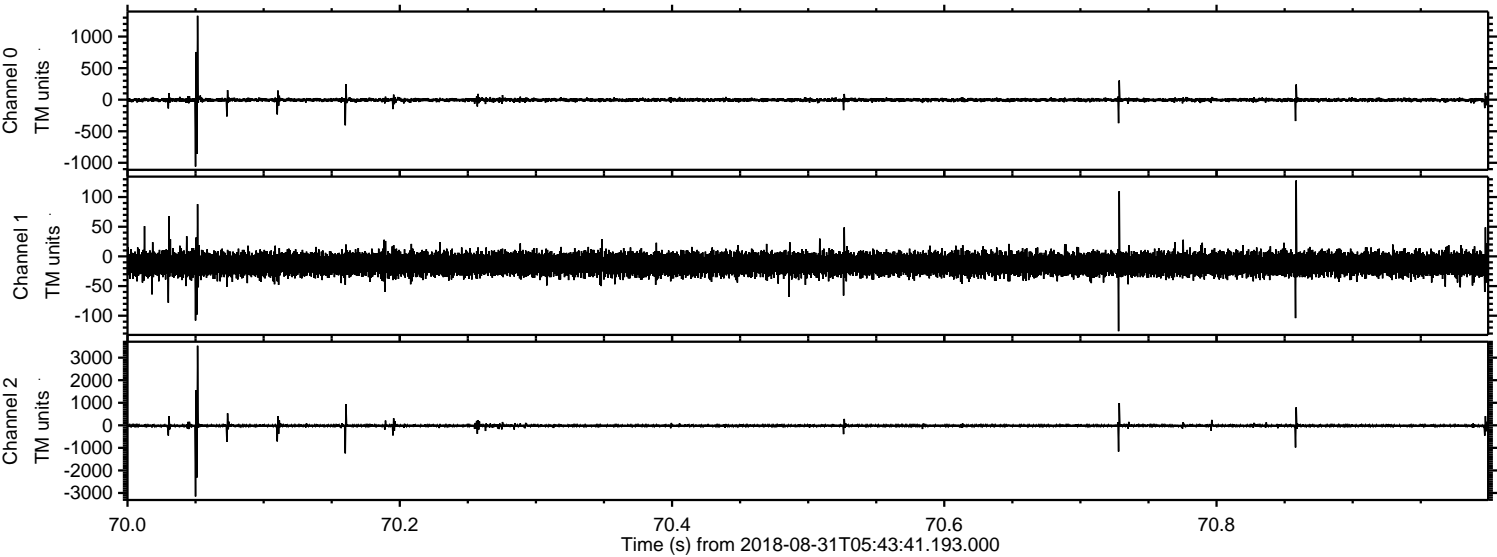

Channel 0
mn: -1058
mx: 1330
 μ : -3.8
 σ : 17.4

Channel 1
mn: -126
mx: 128
 μ : -13.0
 σ : 9.6

Channel 2
mn: -3153
mx: 3530
 μ : -15.2
 σ : 43.5

