

# ELMAVAN 3D WAVEFORMS (Measured data sampled at 50 kHz) 51000 packets of 144 samples from 2018-08-31T04:33:38.495.000.

Processed Fri Aug 31 06:41:40 2018 by ELM ver.2012-10-06 from 001\_\_elm20180831\_043337\_\_dat00.bin

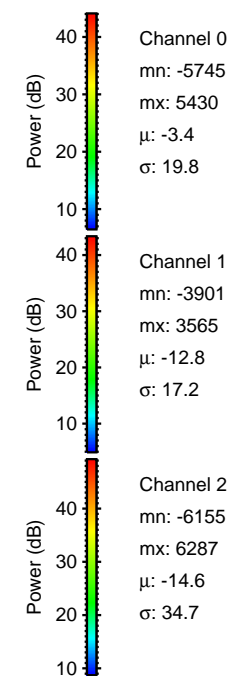

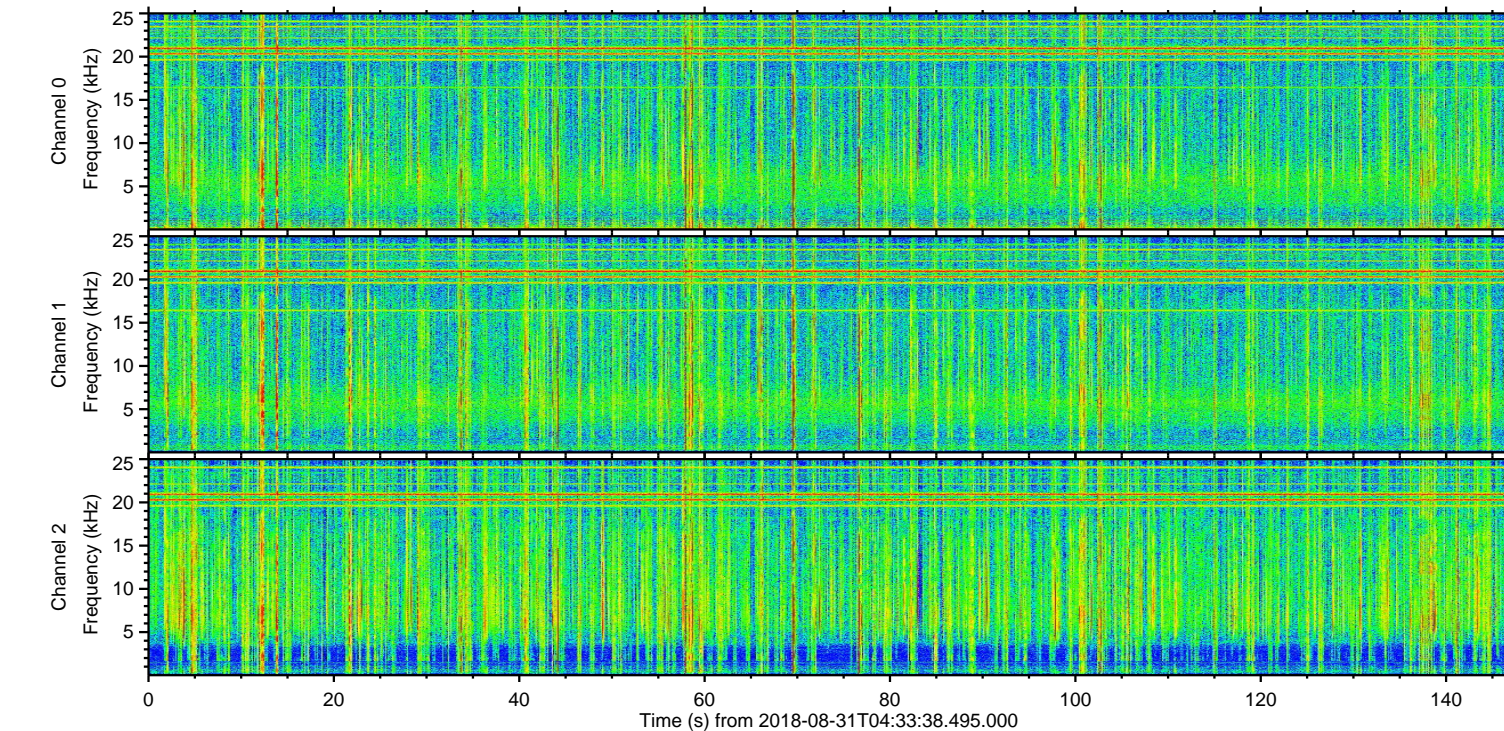
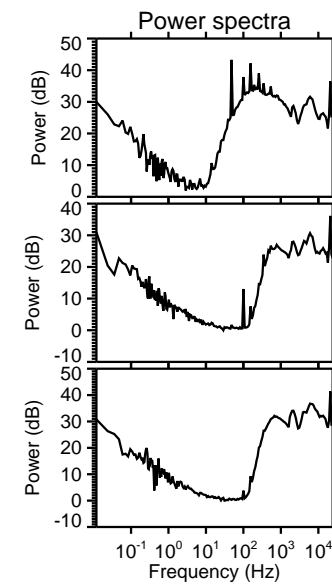
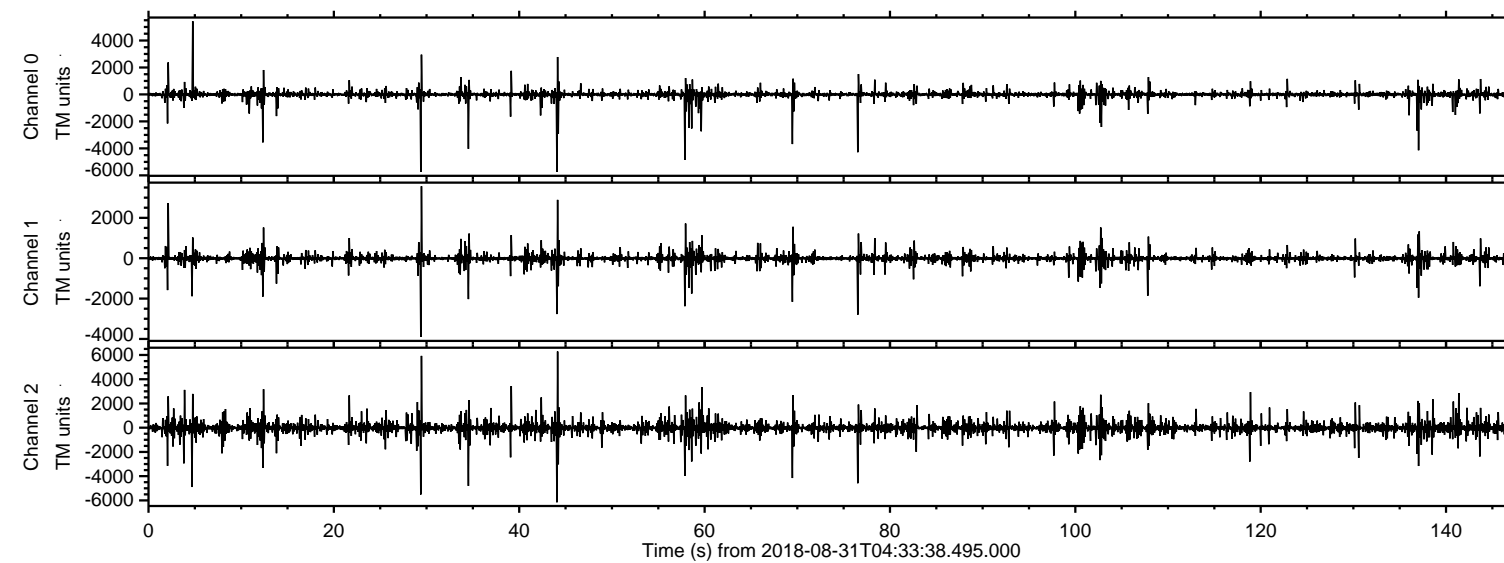

Processed Fri Aug 31 06:41:47 2018 by ELM ver.2012-10-06 from 001\_\_elm20180831\_043337\_\_dat00.bin

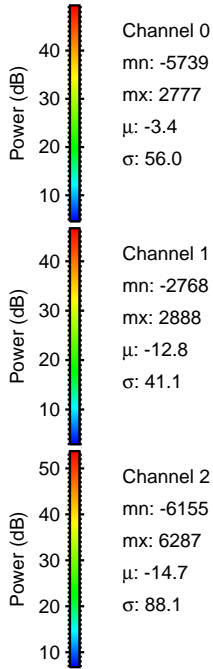
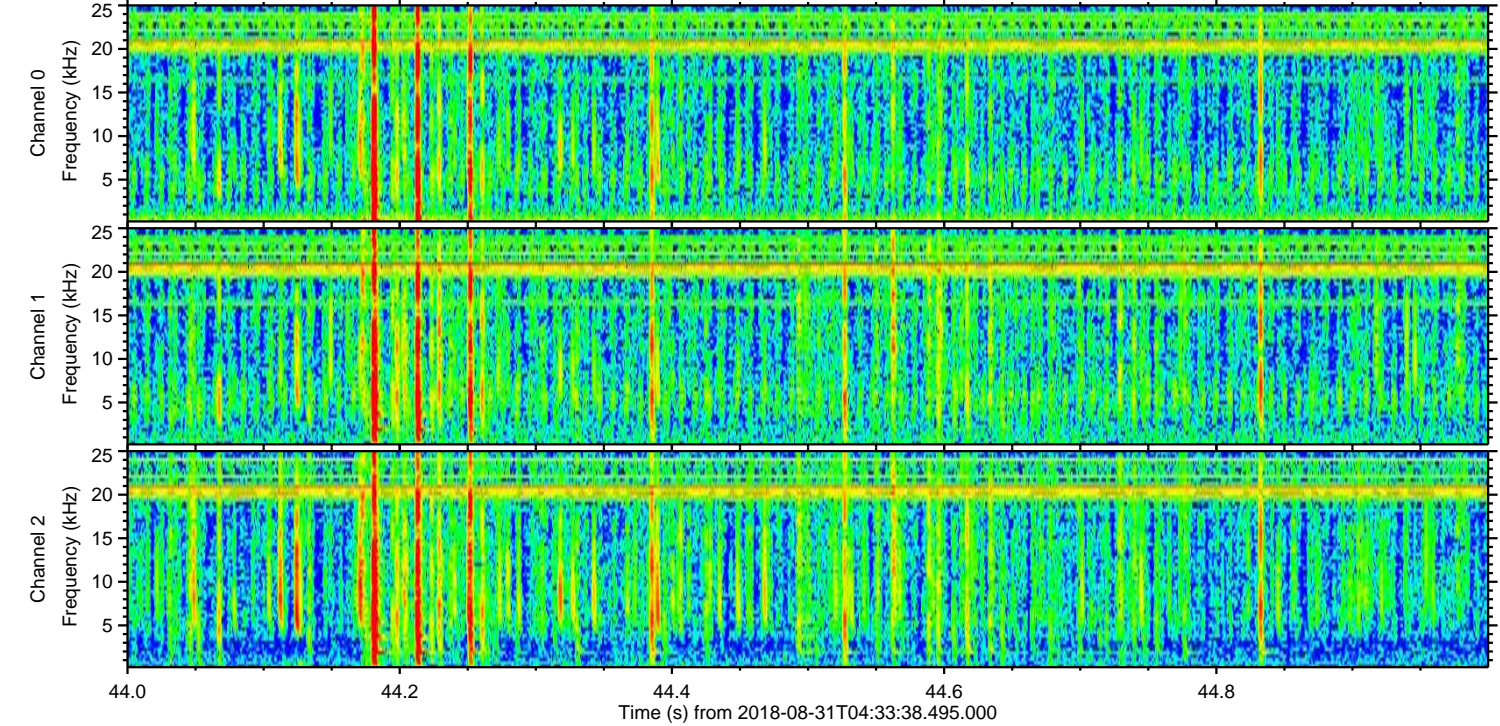
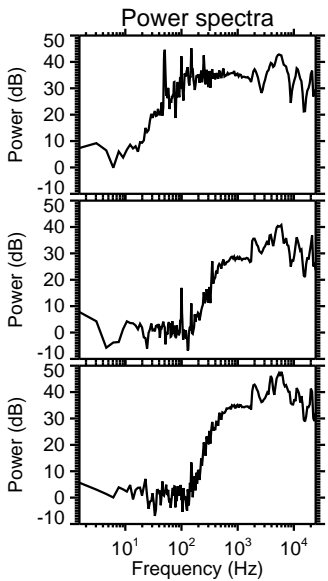
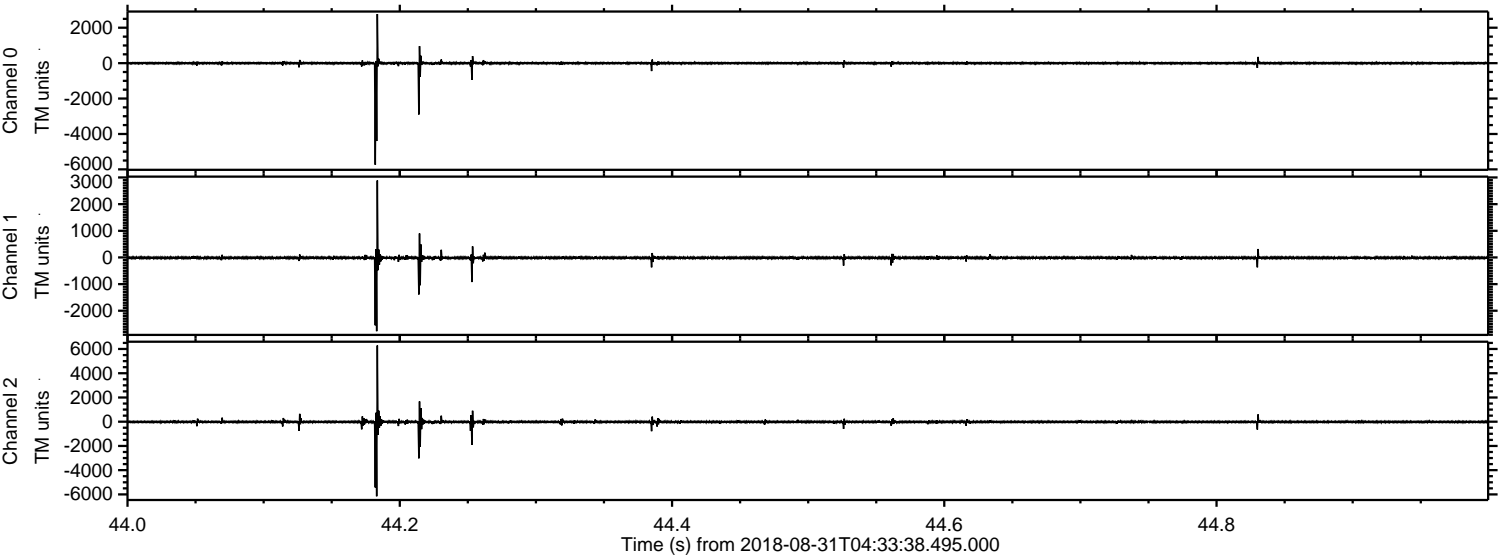



Processed Fri Aug 31 06:41:48 2018 by ELM ver.2012-10-06 from 001\_\_elm20180831\_043337\_\_dat00.bin

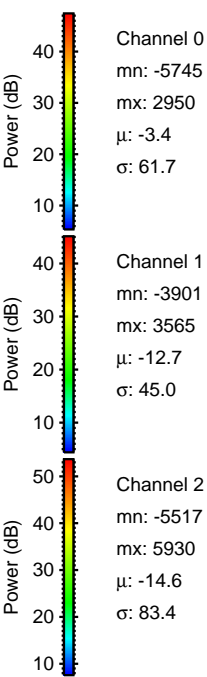
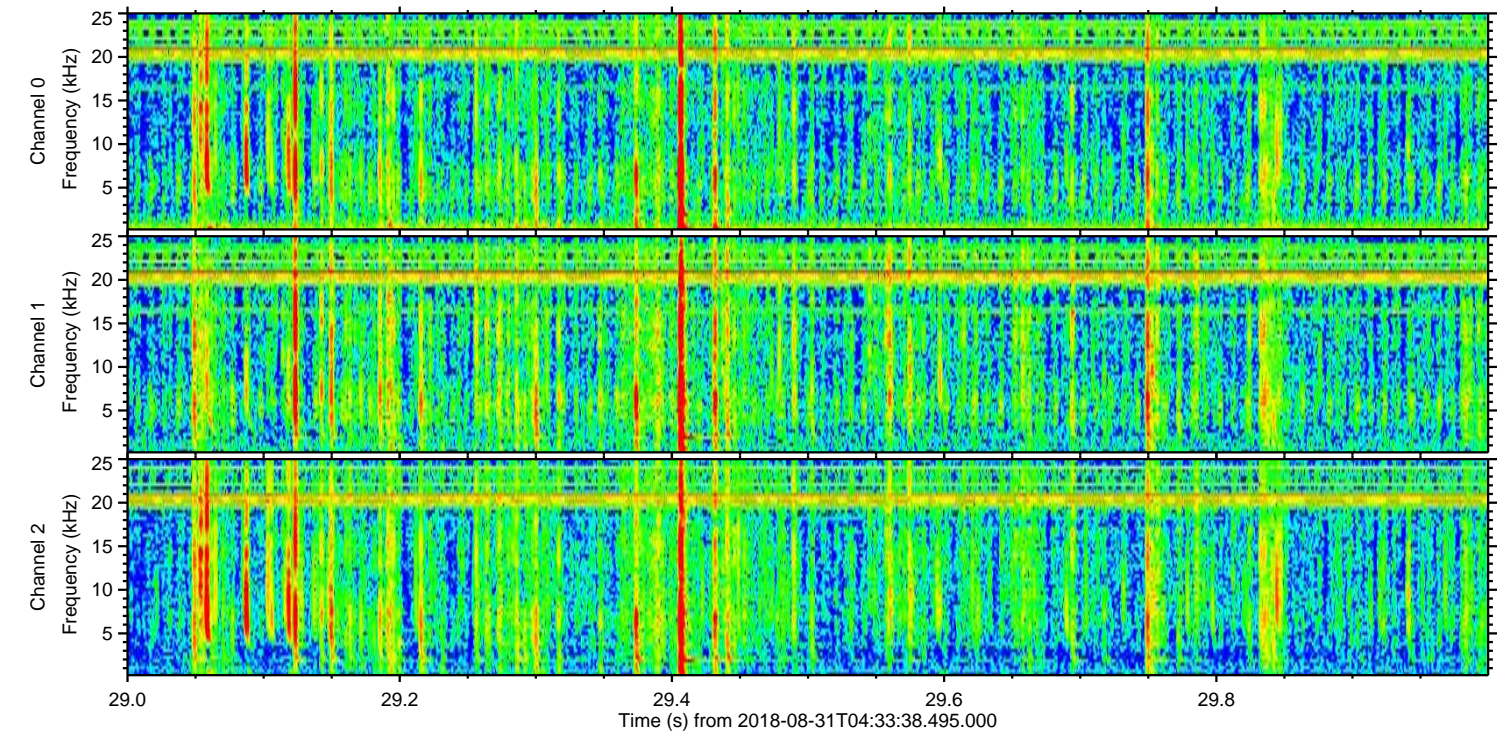
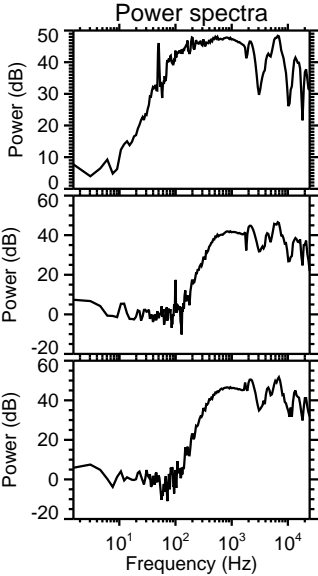
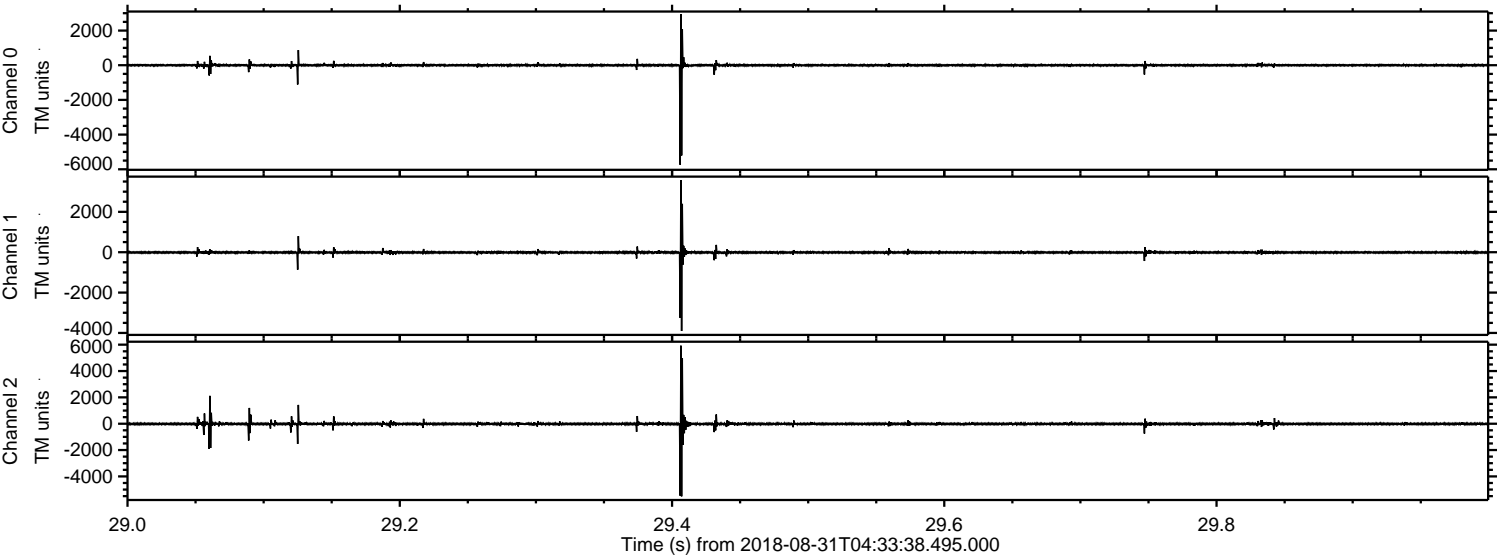



Processed Fri Aug 31 06:41:49 2018 by ELM ver.2012-10-06 from 001\_\_elm20180831\_043337\_\_dat00.bin

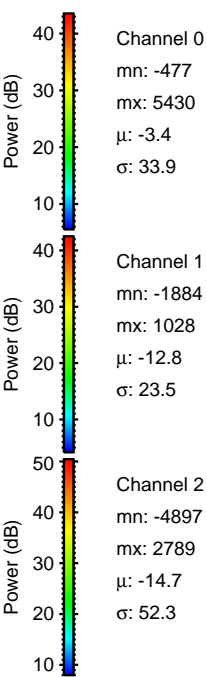
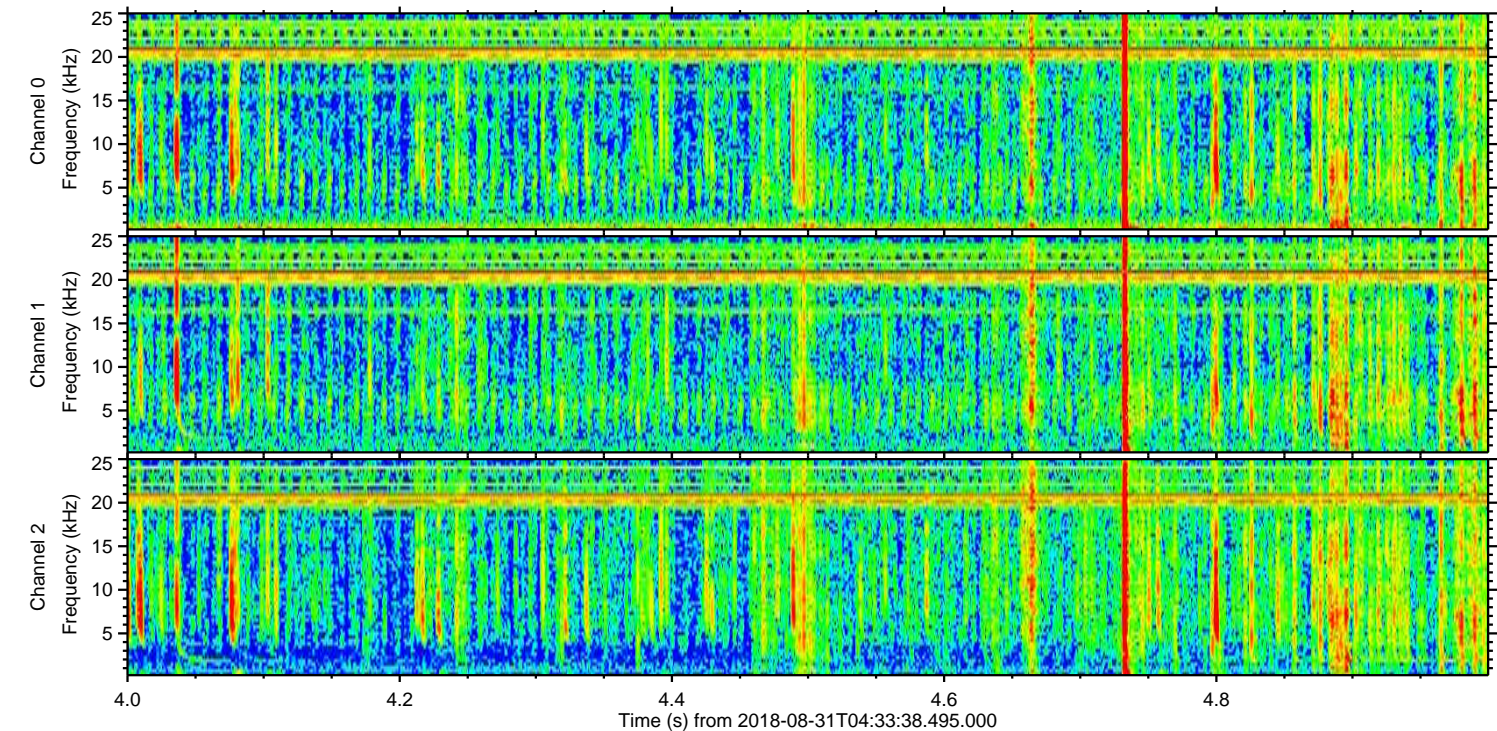
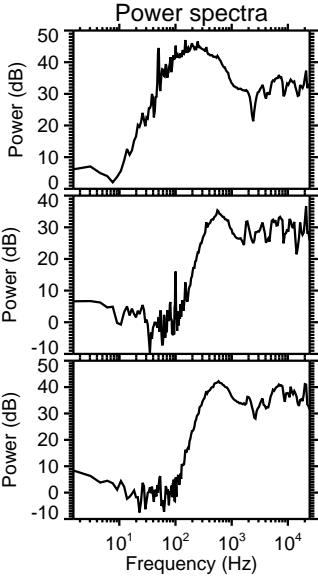
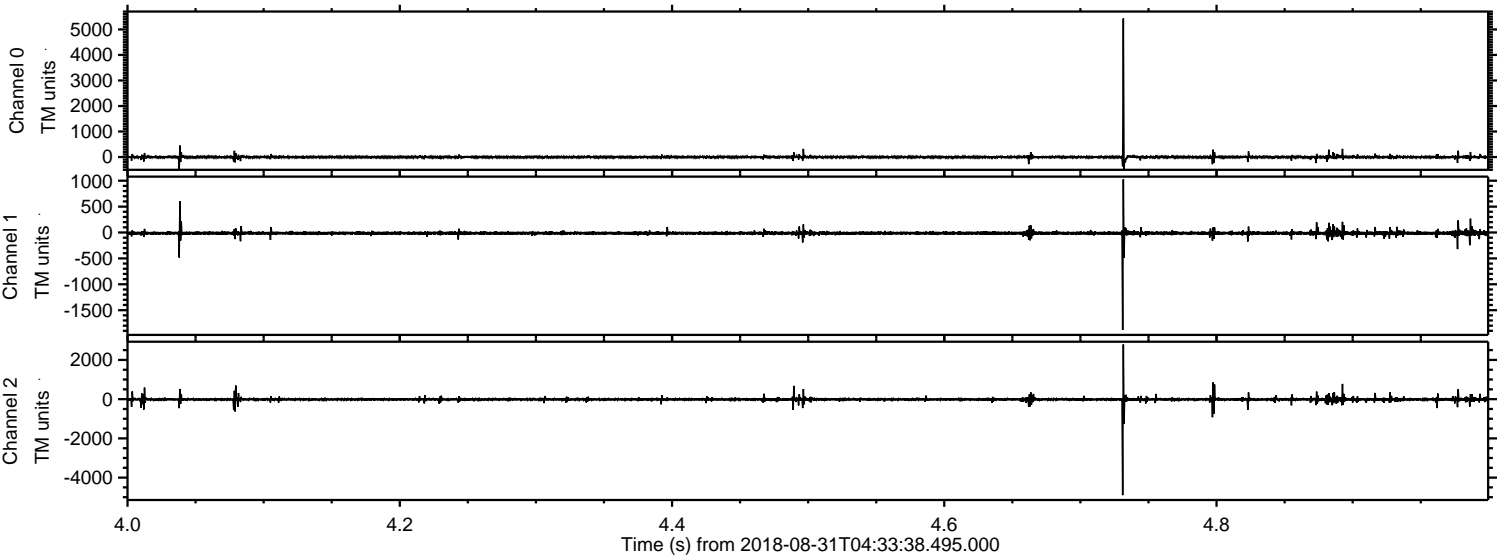



Processed Fri Aug 31 06:41:49 2018 by ELM ver.2012-10-06 from 001\_\_elm20180831\_043337\_\_dat00.bin

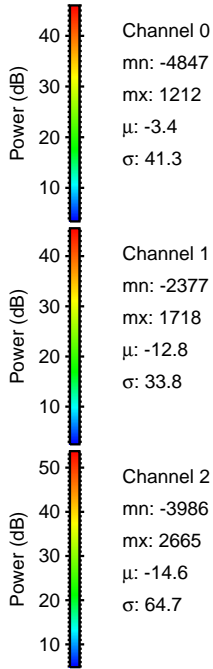
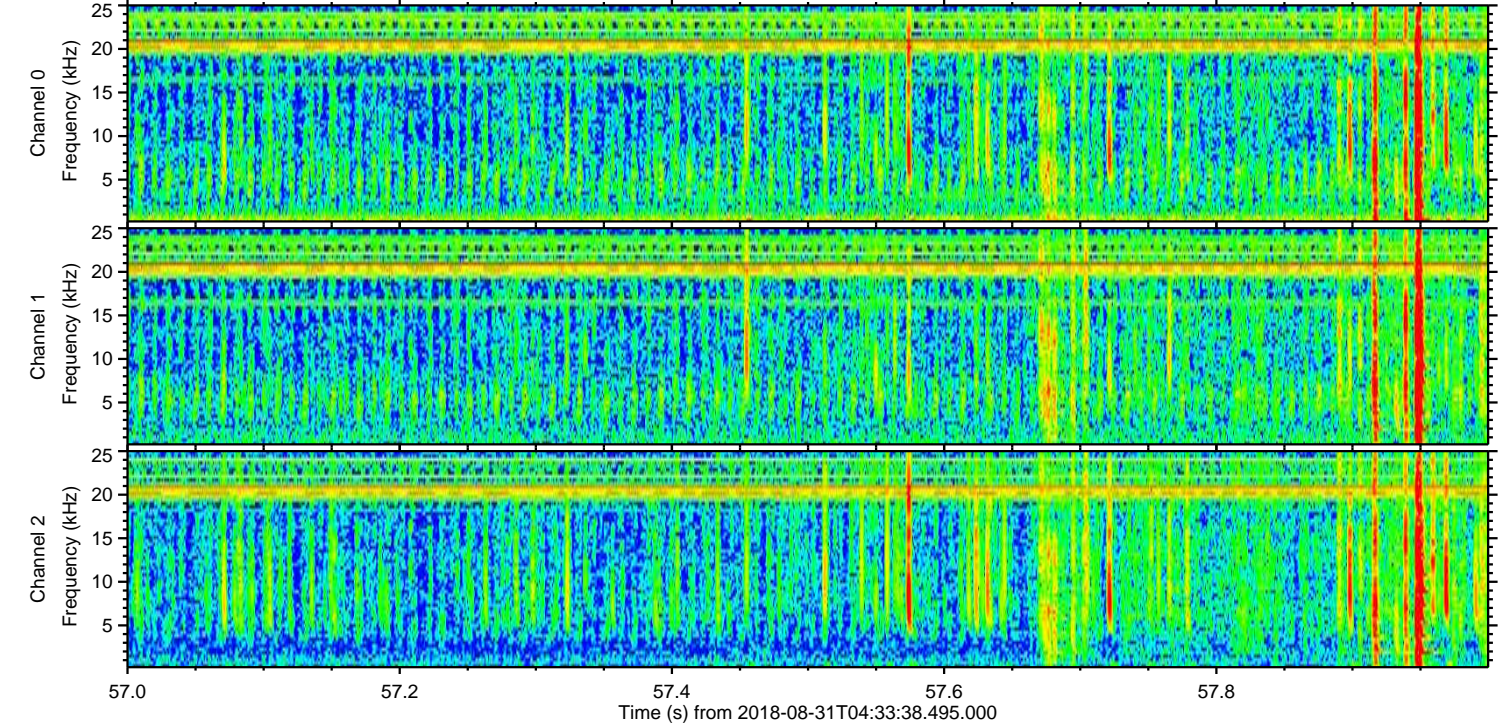
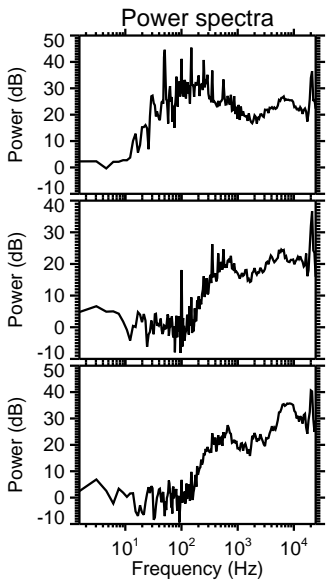
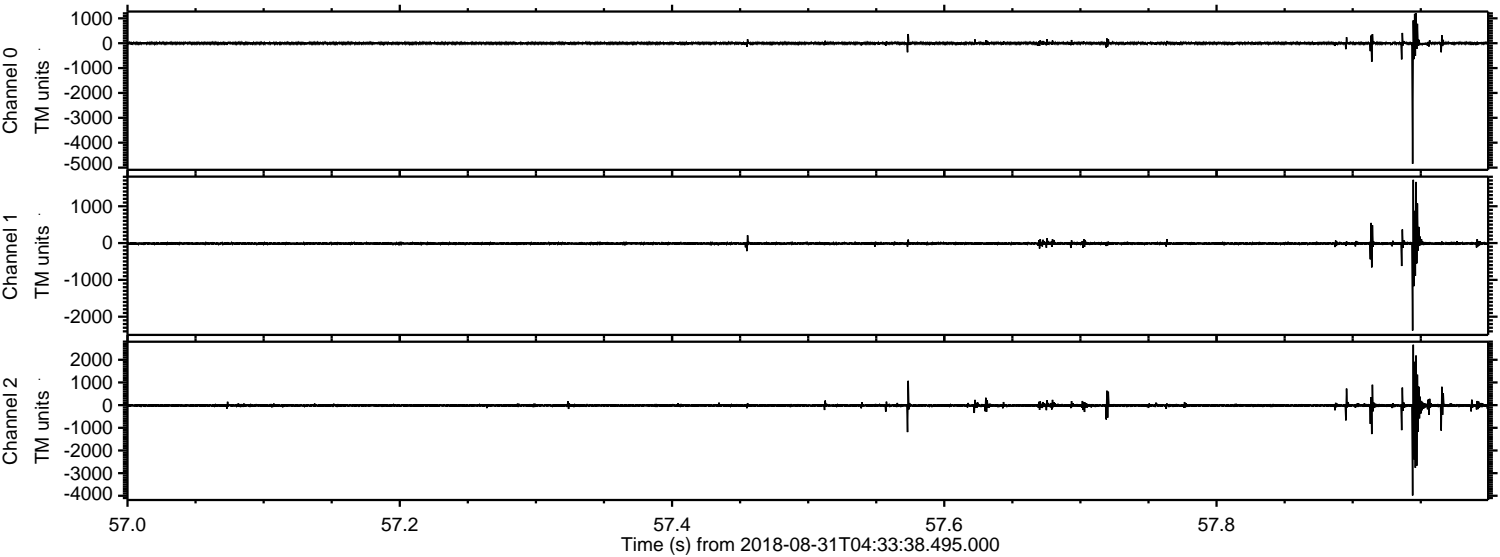



Processed Fri Aug 31 06:41:50 2018 by ELM ver.2012-10-06 from 001\_\_elm20180831\_043337\_\_dat00.bin

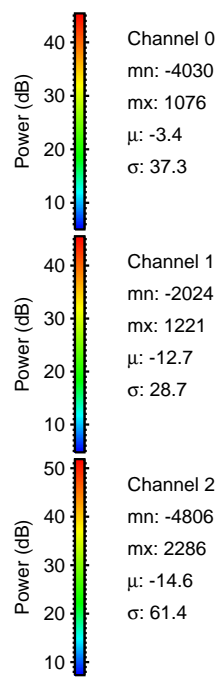
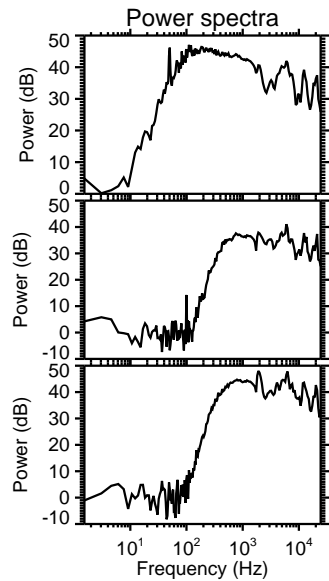
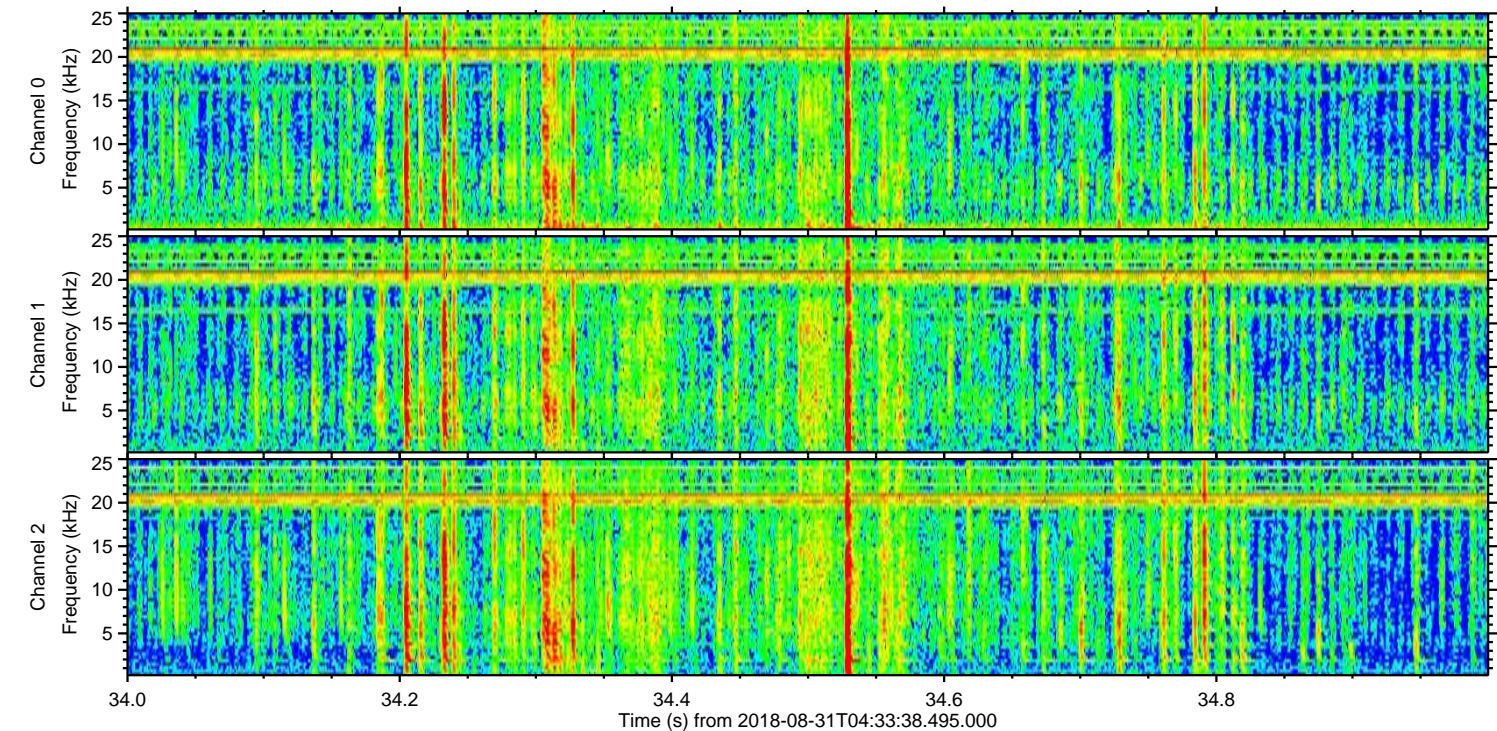
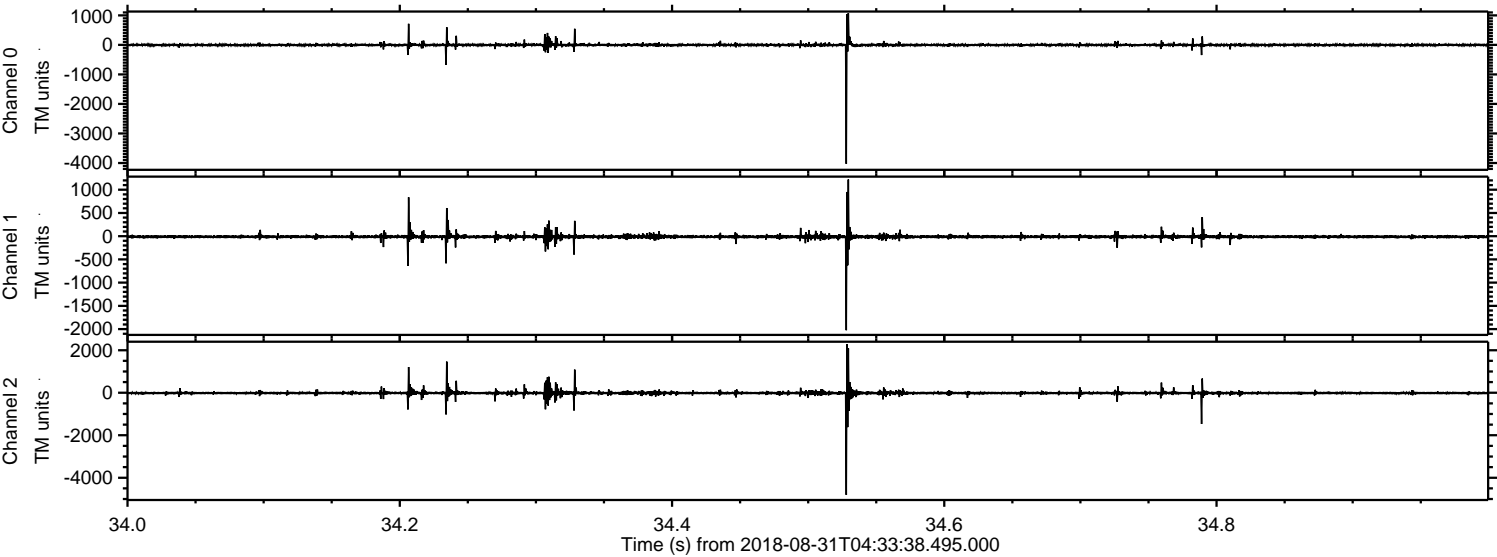



Processed Fri Aug 31 06:41:51 2018 by ELM ver.2012-10-06 from 001\_\_elm20180831\_043337\_\_dat00.bin

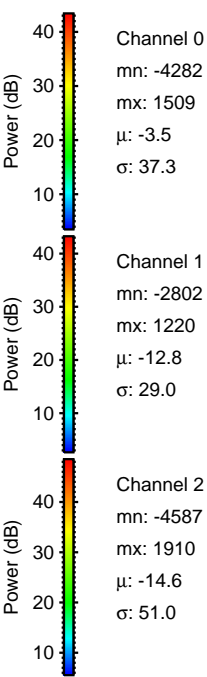
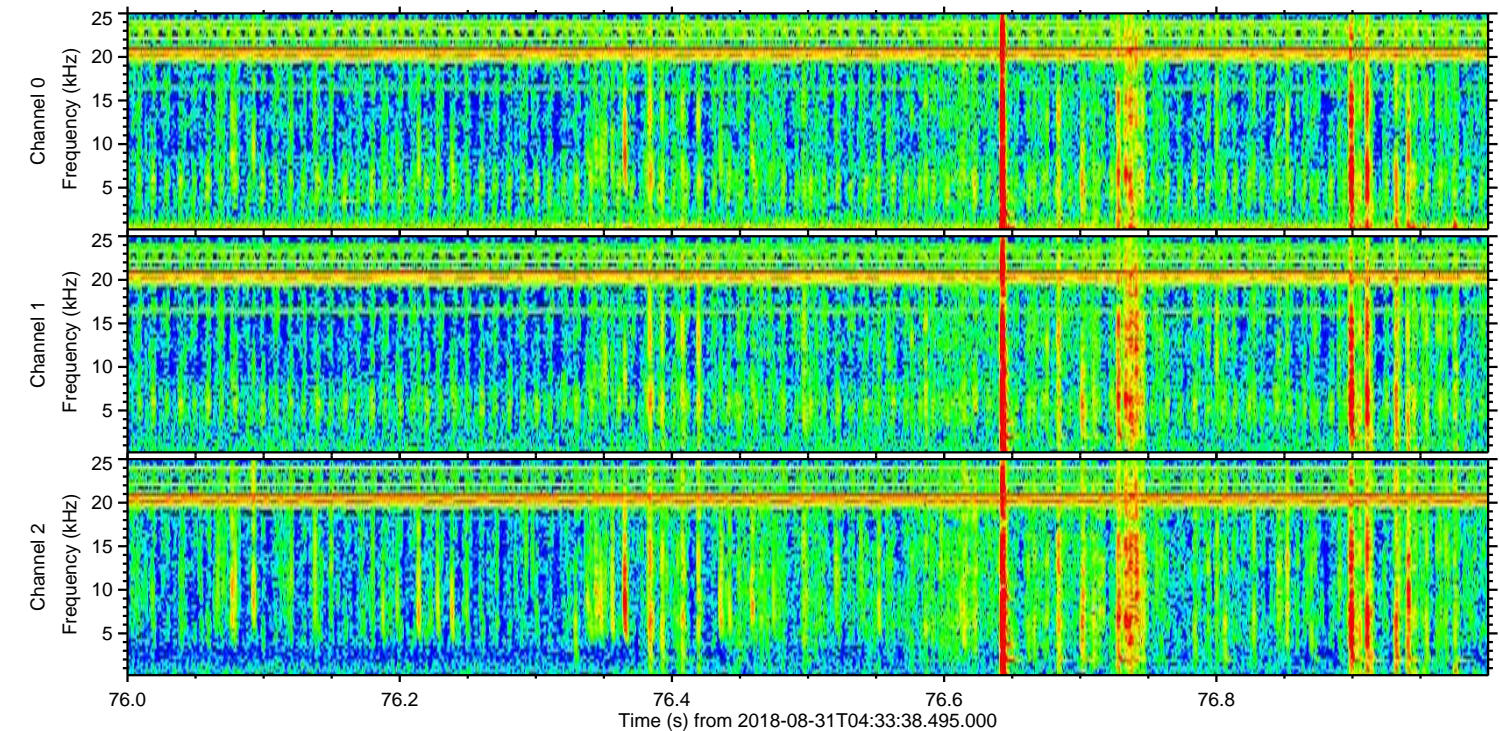
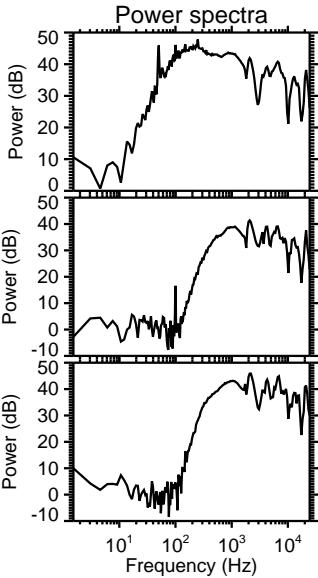
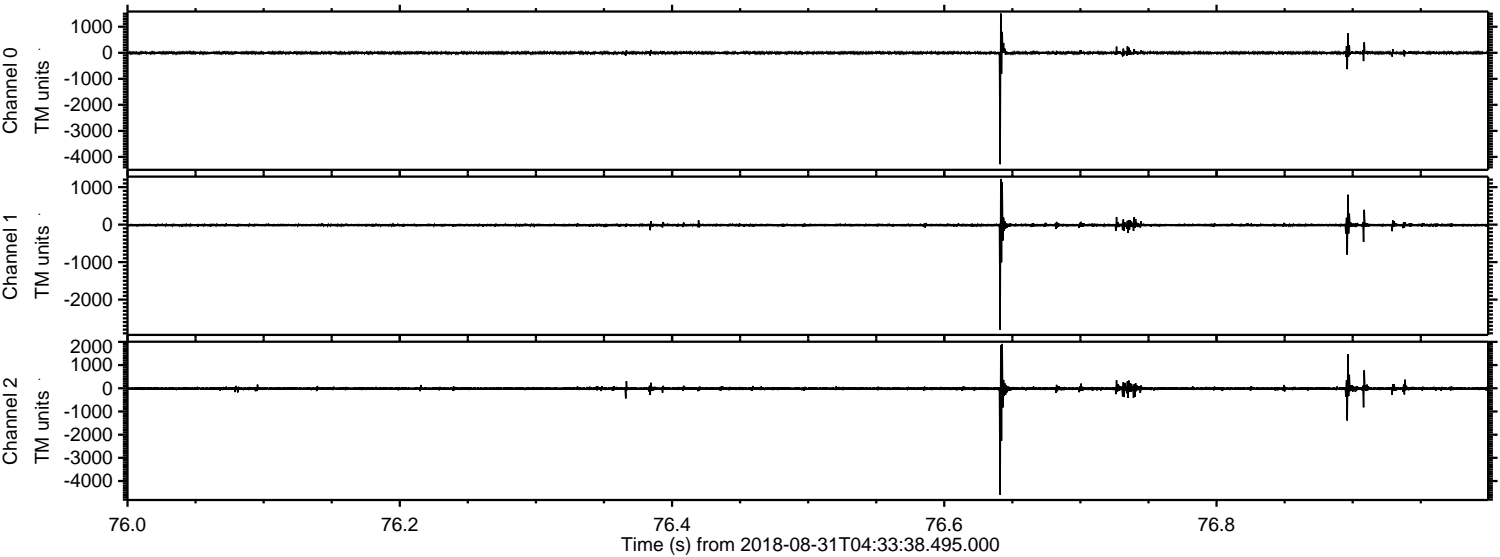



Processed Fri Aug 31 06:41:51 2018 by ELM ver.2012-10-06 from 001\_\_elm20180831\_043337\_\_dat00.bin

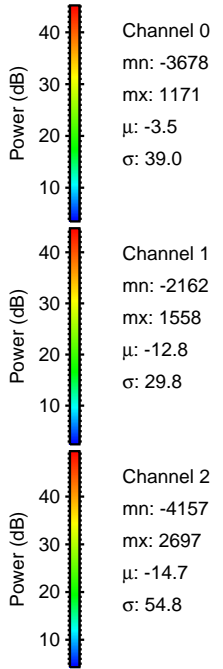
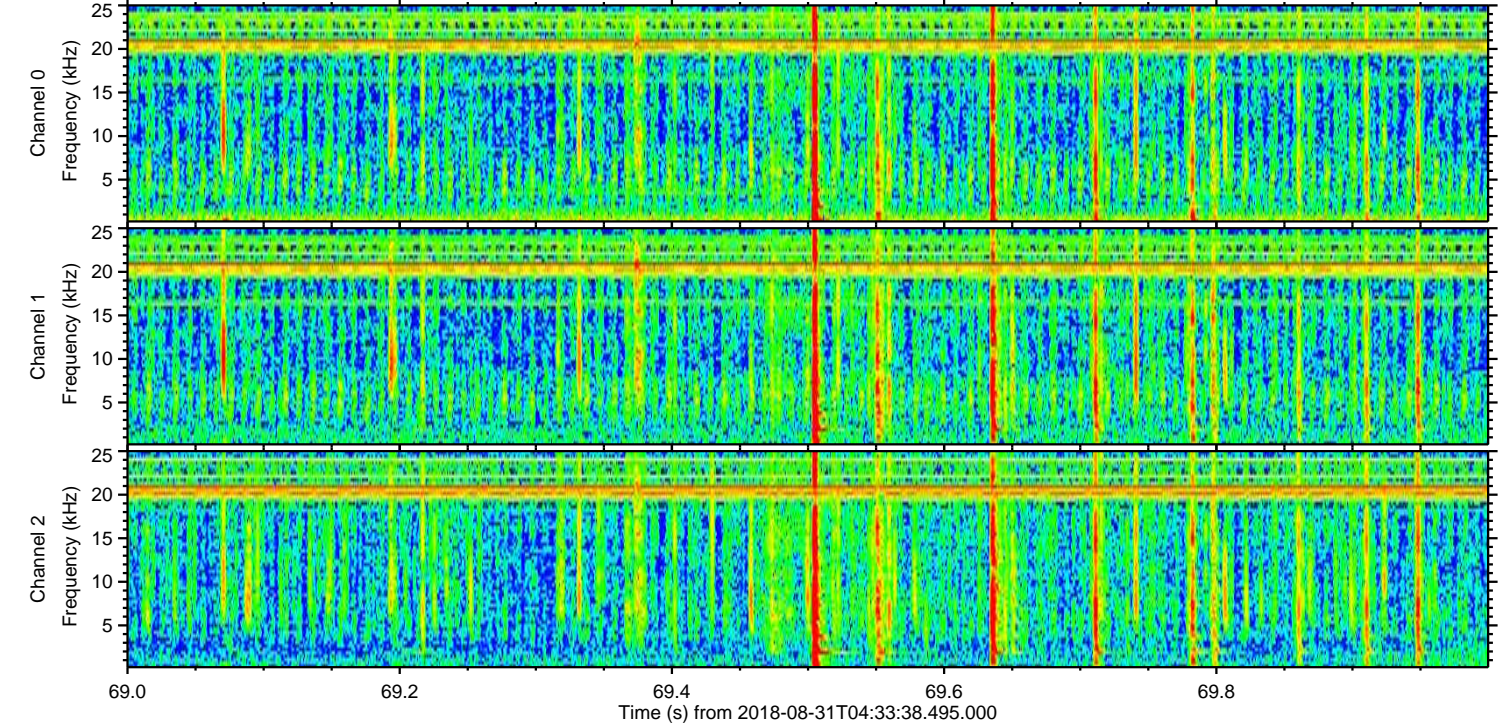
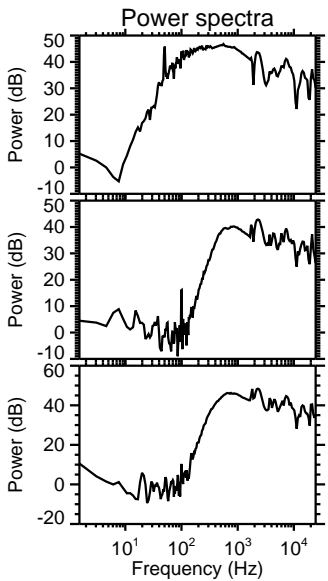
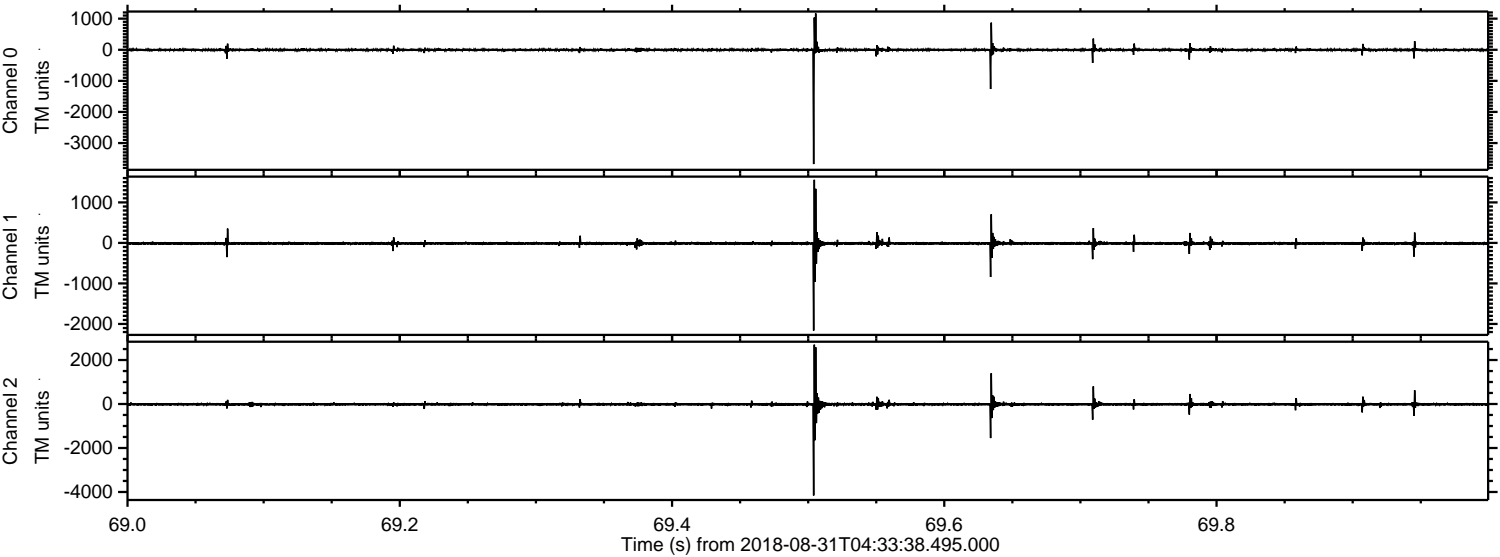



ELMAVAN 3D WAVEFORMS (Measured data sampled at 50 kHz) 51000 packets of 144 samples from 2018-08-31T04:33:38.495.000. Part 138/147

Processed Fri Aug 31 06:41:52 2018 by ELM ver.2012-10-06 from 001\_\_elm20180831\_043337\_\_dat00.bin

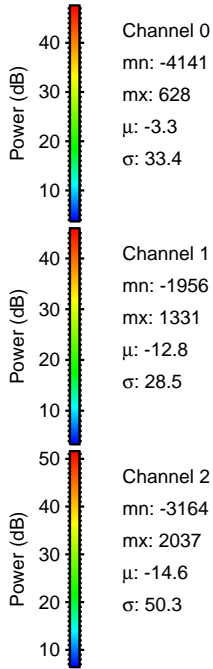
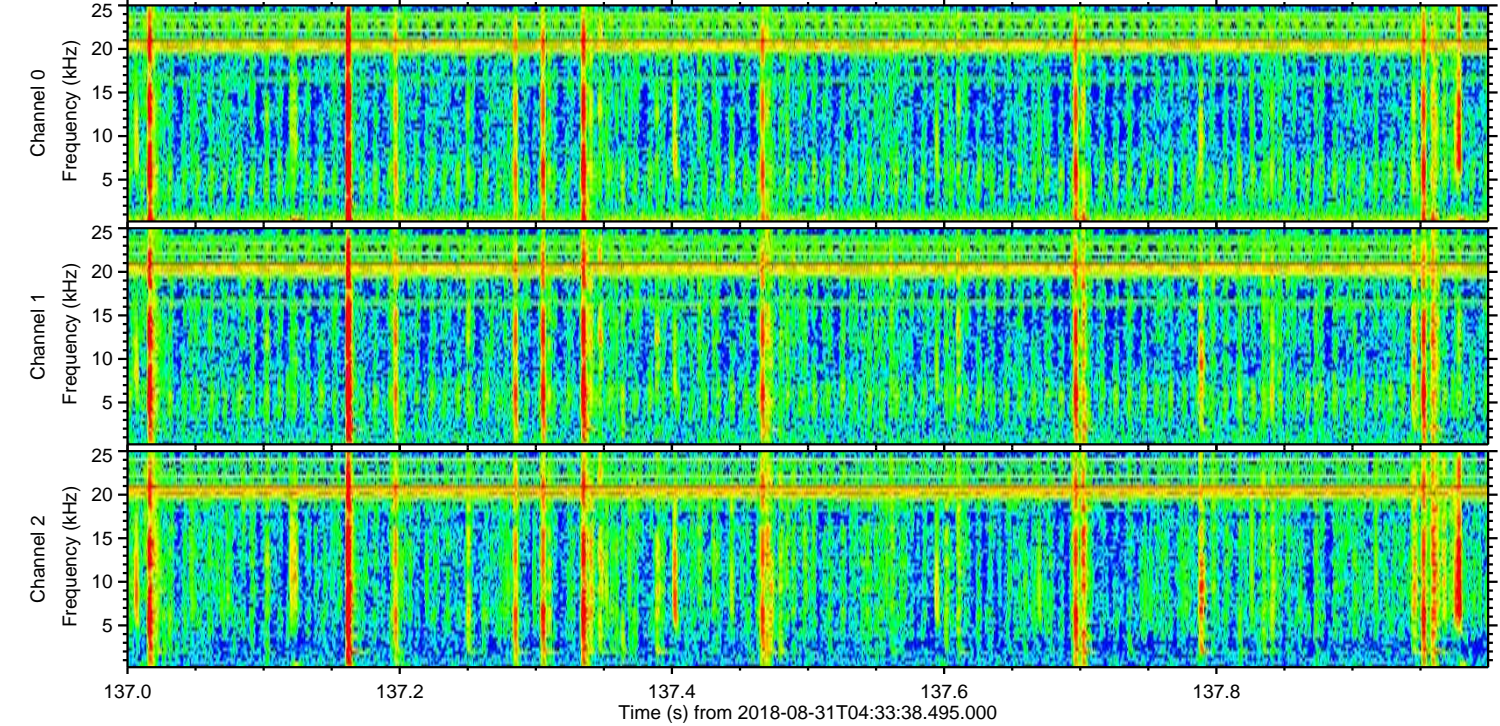
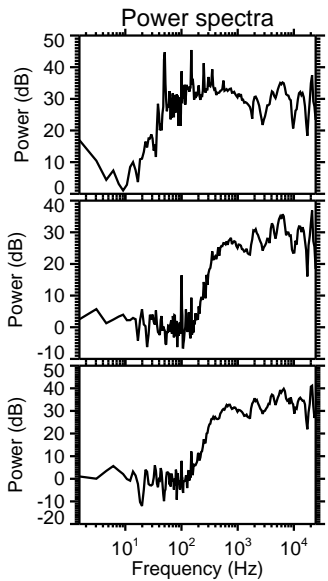
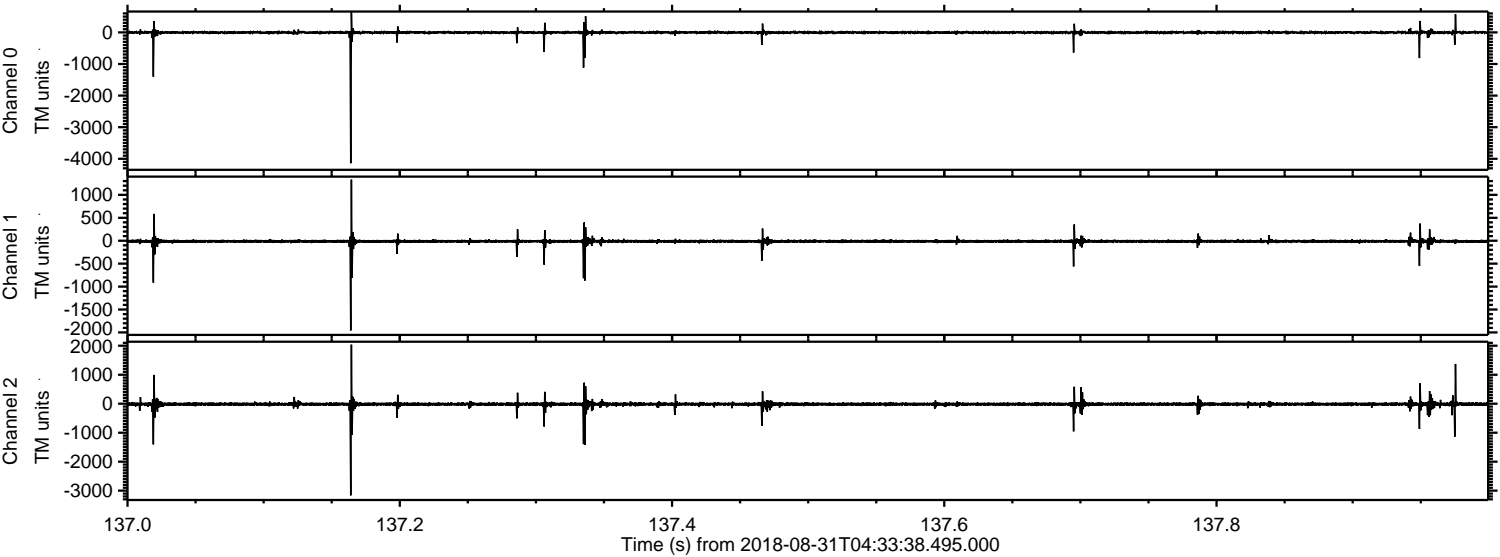



Processed Fri Aug 31 06:41:53 2018 by ELM ver.2012-10-06 from 001\_\_elm20180831\_043337\_\_dat00.bin

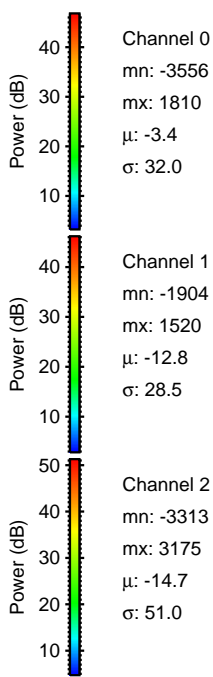
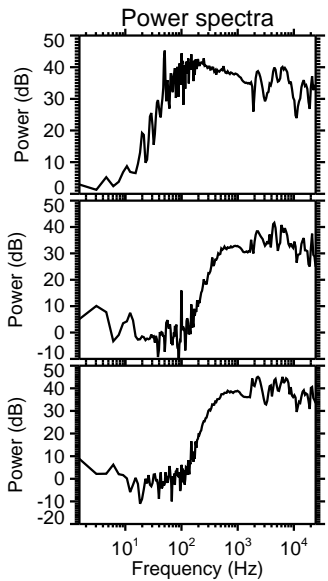
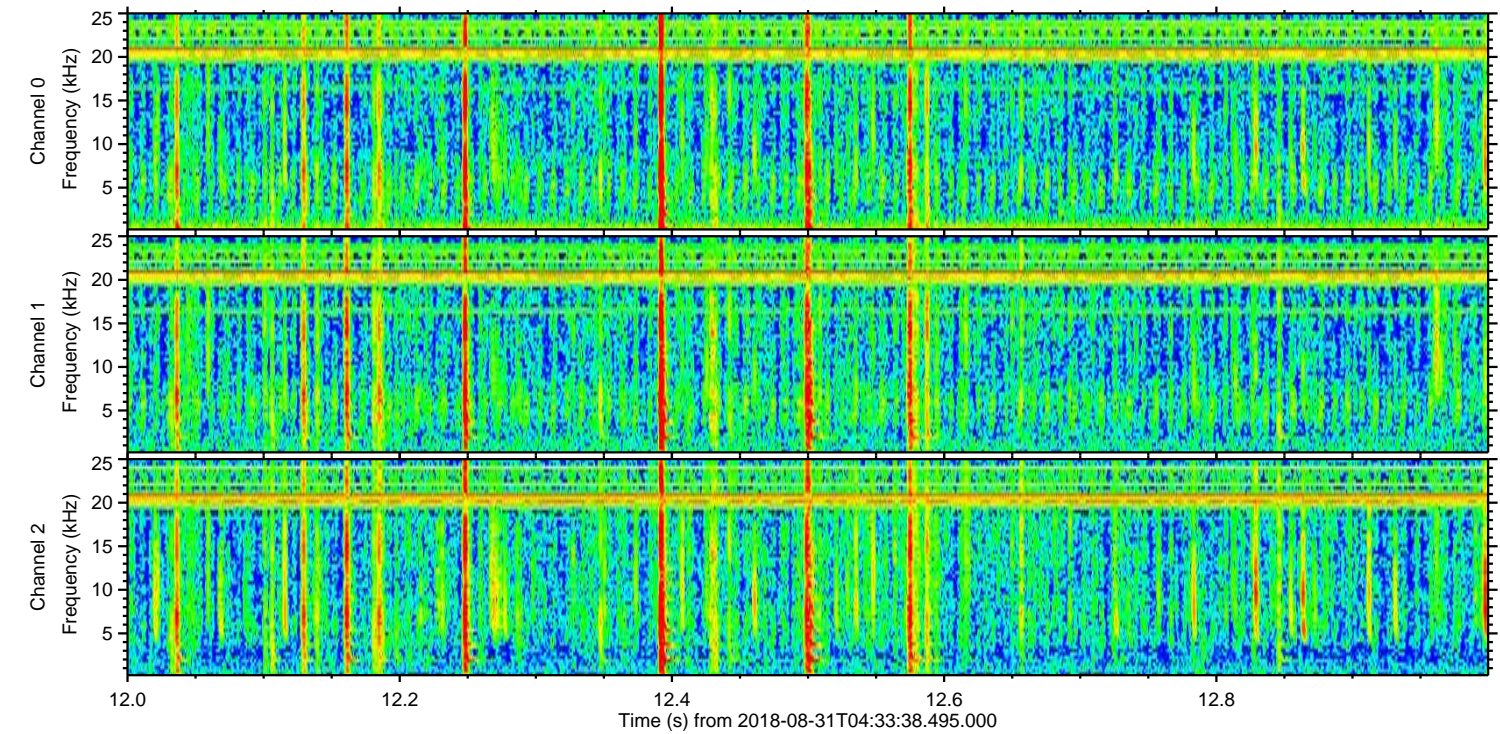
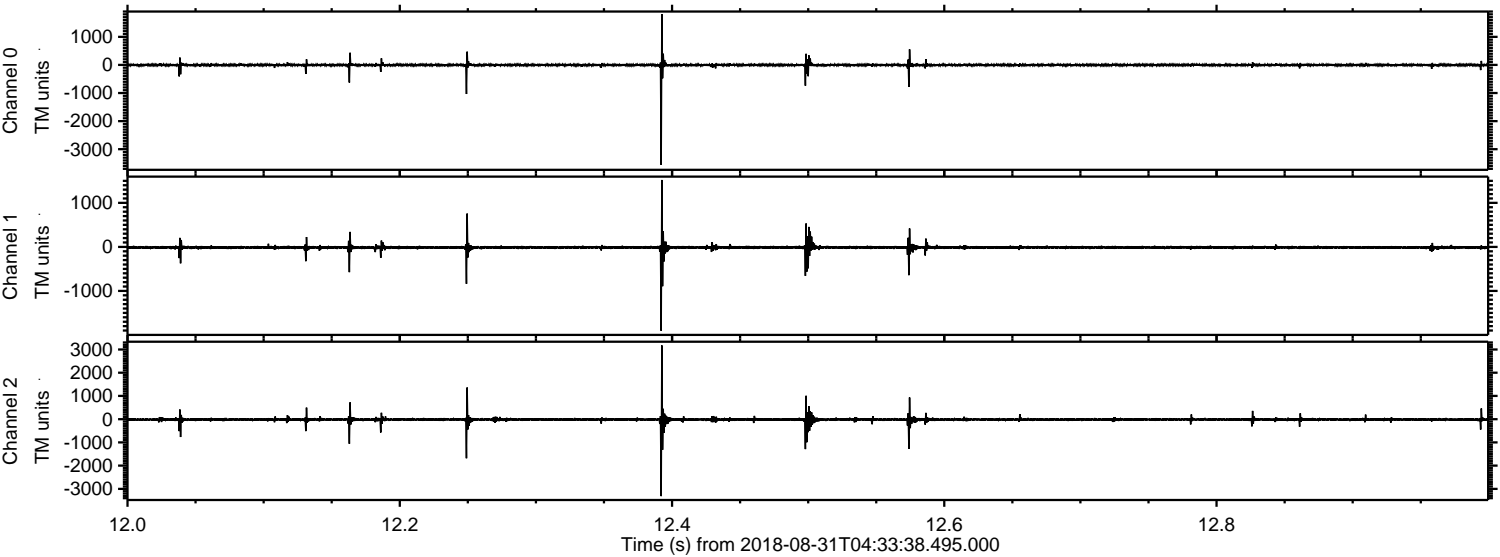

Channel 0

mn: -3556

mx: 1810

$\mu$ : -3.4

$\sigma$ : 32.0

Channel 1

mn: -1904

mx: 1520

$\mu$ : -12.8

$\sigma$ : 28.5

Channel 2

mn: -3313

mx: 3175

$\mu$ : -14.7

$\sigma$ : 51.0



Processed Fri Aug 31 06:41:54 2018 by ELM ver.2012-10-06 from 001\_\_elm20180831\_043337\_\_dat00.bin

