

ELMAVAN 3D WAVEFORMS (Measured data sampled at 50 kHz) 51000 packets of 144 samples from 2018-08-30T09:57:55.305.999.

Processed Thu Aug 30 12:06:16 2018 by ELM ver.2012-10-06 from 001__elm20180830_095754__dat00.bin

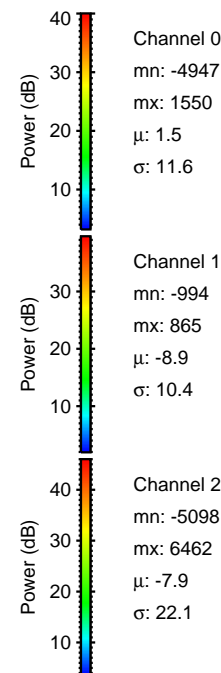

Processed Thu Aug 30 12:06:23 2018 by ELM ver.2012-10-06 from 001__elm20180830_095754__dat00.bin

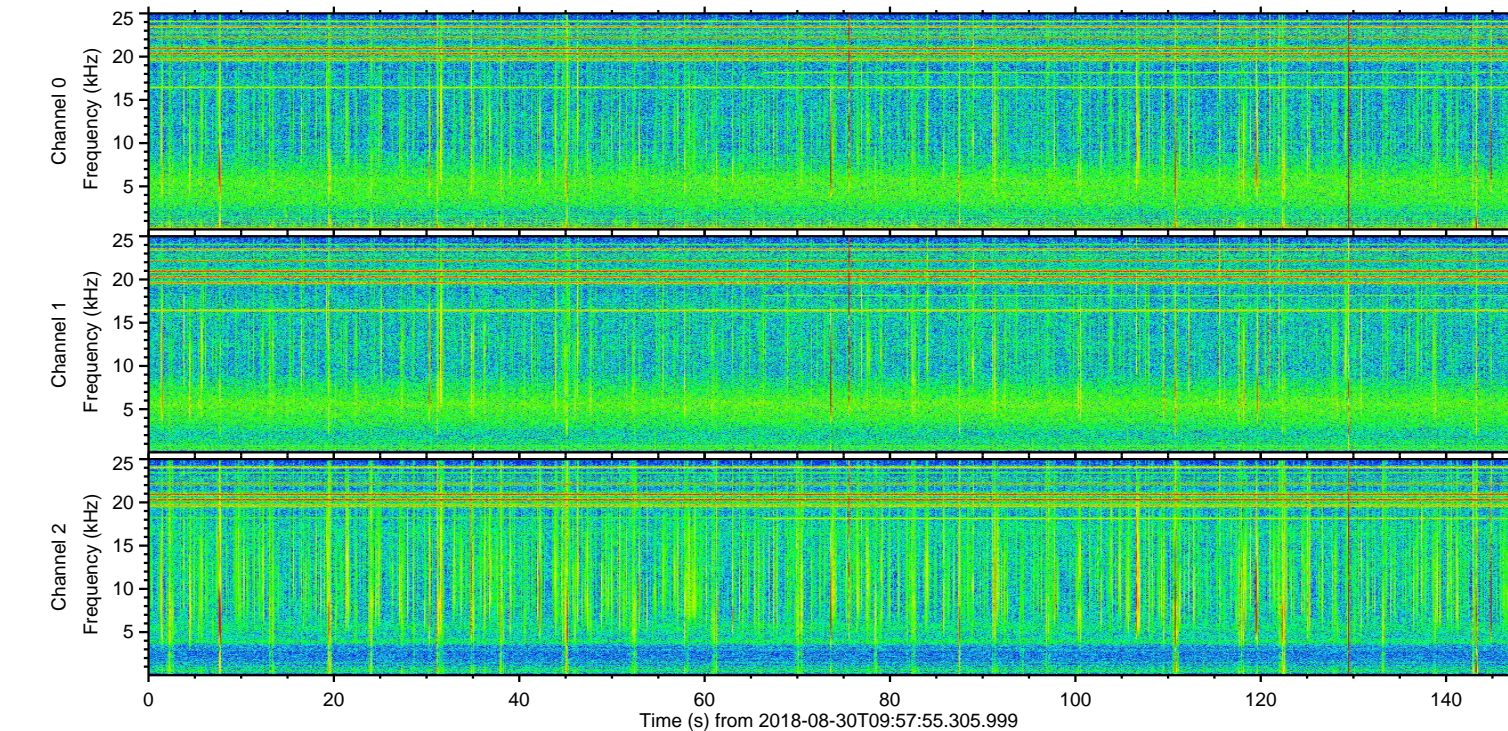
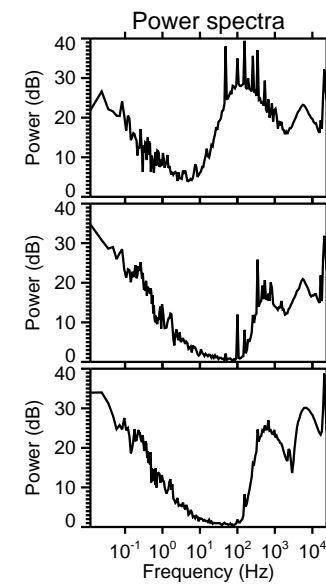
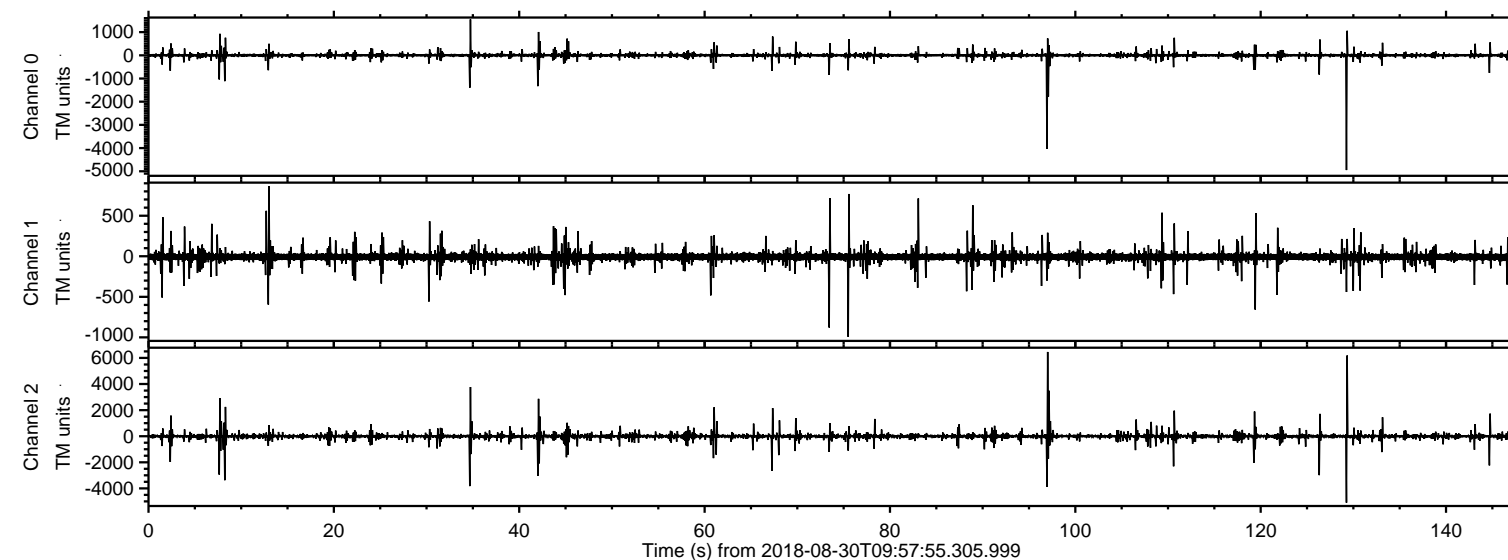
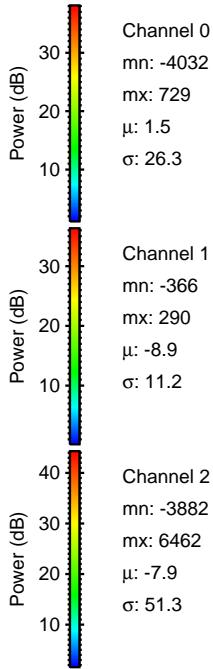
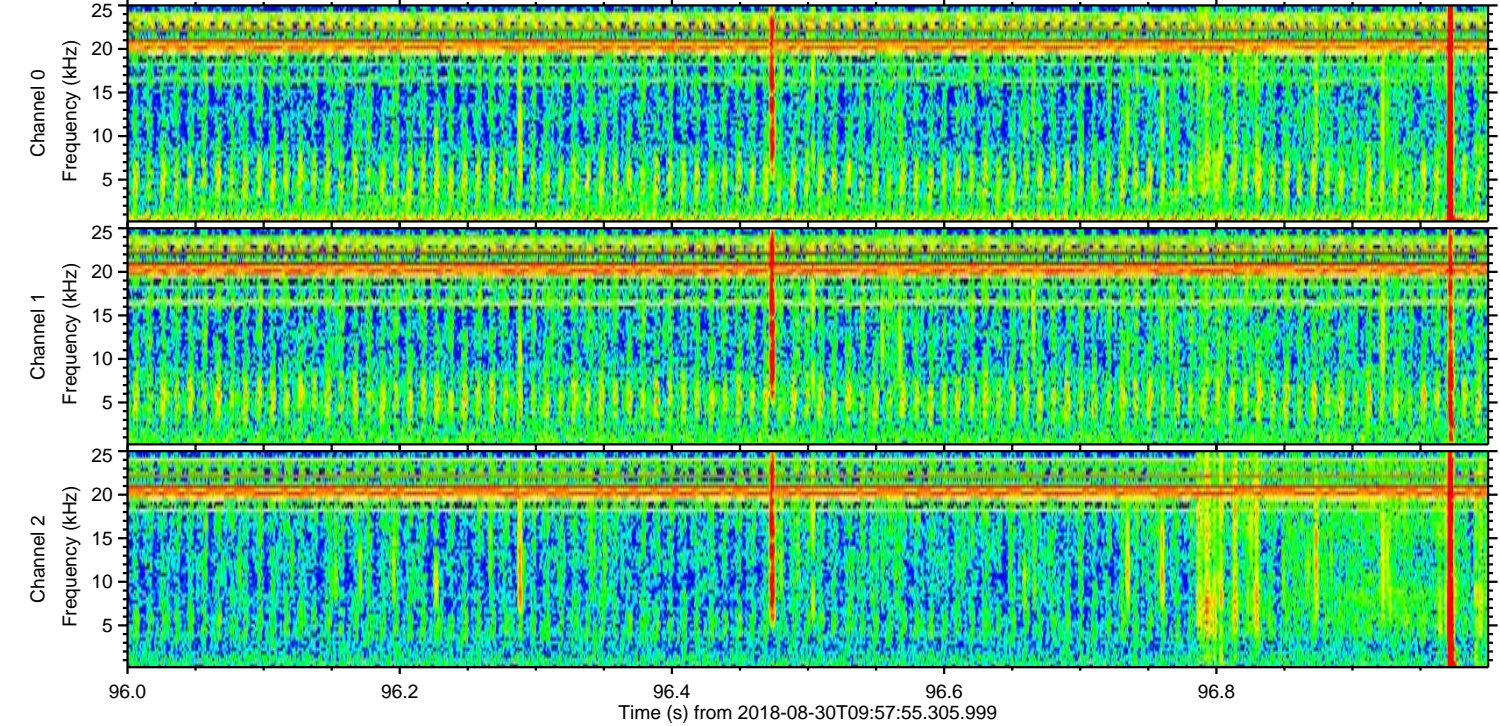
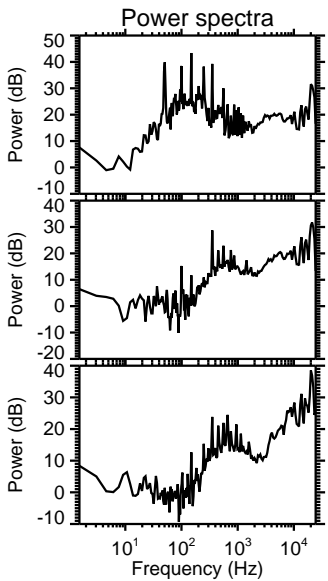
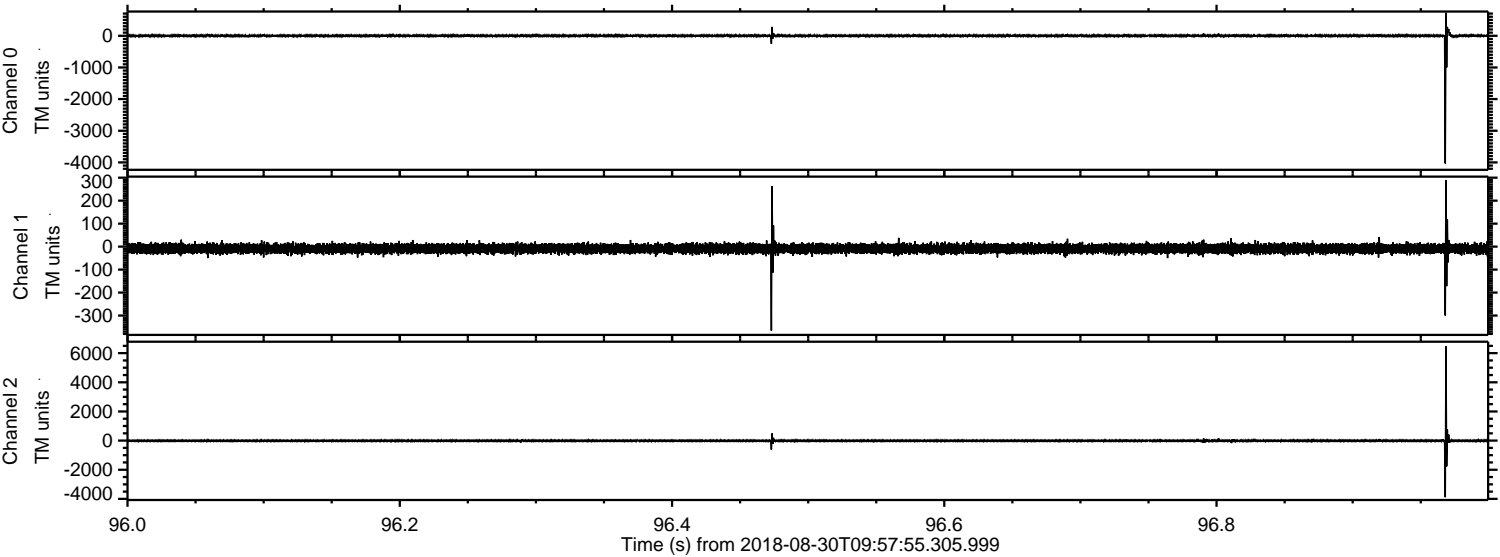

ELMAVAN 3D WAVEFORMS (Measured data sampled at 50 kHz) 51000 packets of 144 samples from 2018-08-30T09:57:55.305.999. Part 130/147

Processed Thu Aug 30 12:06:23 2018 by ELM ver.2012-10-06 from 001__elm20180830_095754__dat00.bin

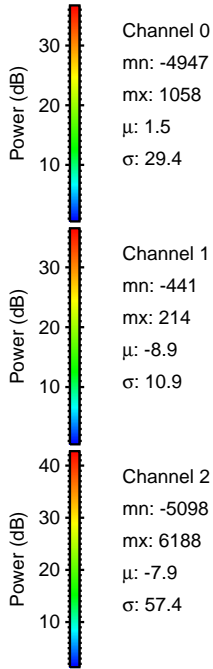
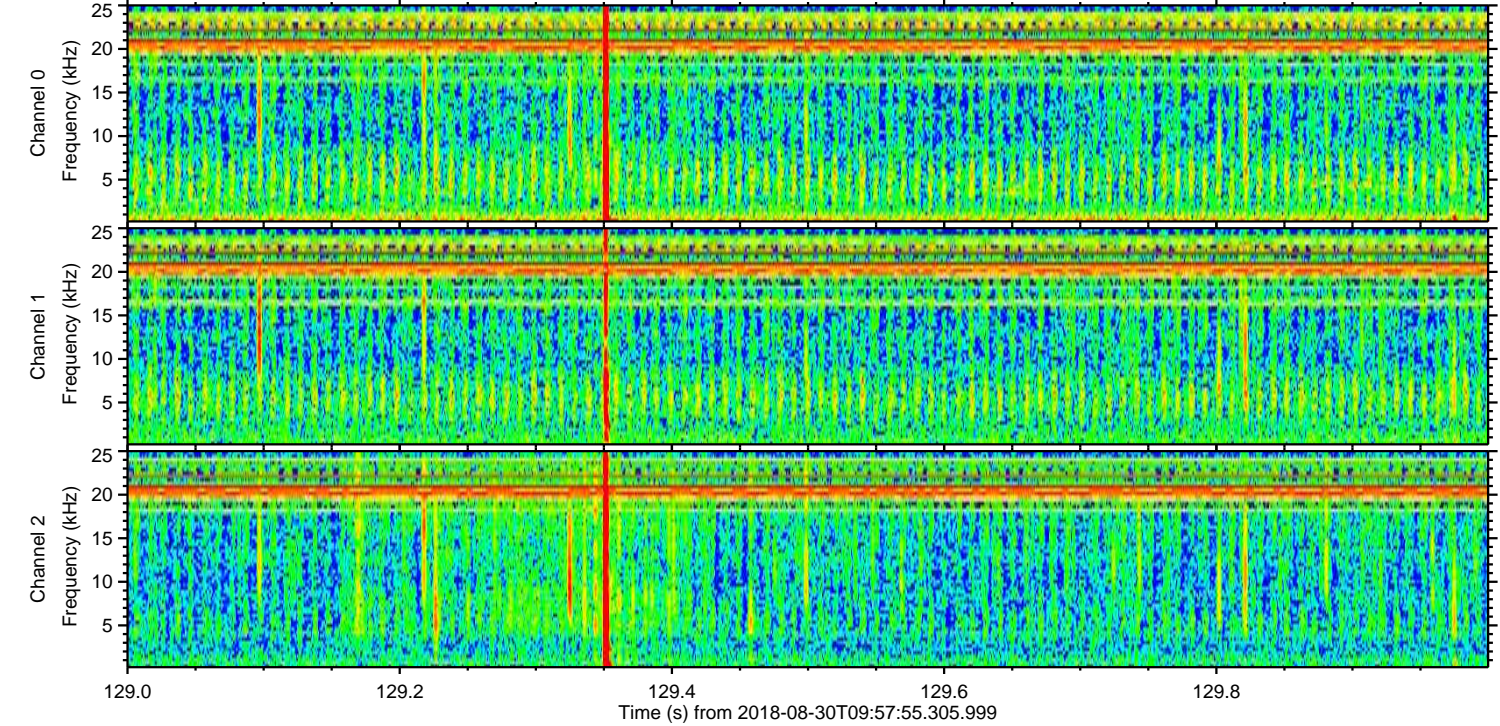
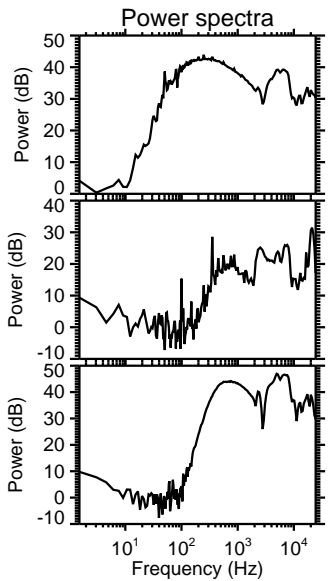
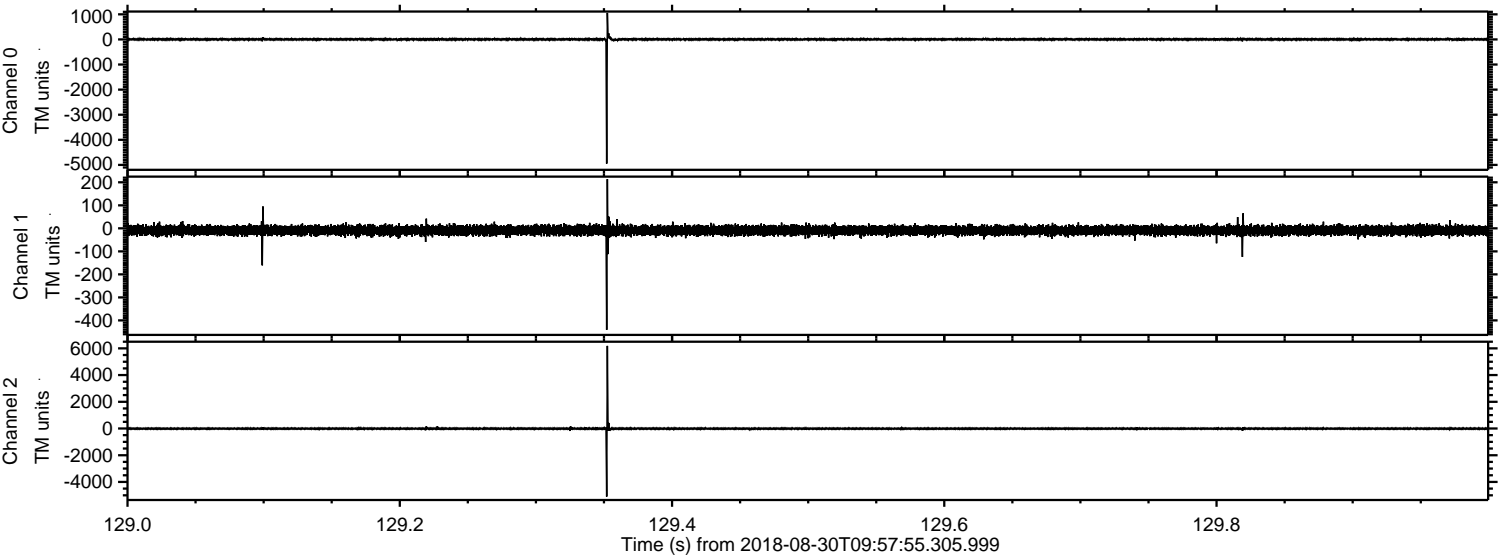

ELMAVAN 3D WAVEFORMS (Measured data sampled at 50 kHz) 51000 packets of 144 samples from 2018-08-30T09:57:55.305.999. Part 35/147

Processed Thu Aug 30 12:06:24 2018 by ELM ver.2012-10-06 from 001__elm20180830_095754__dat00.bin

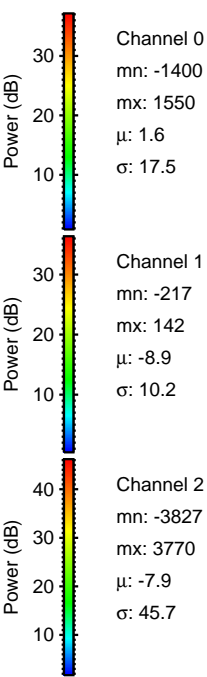
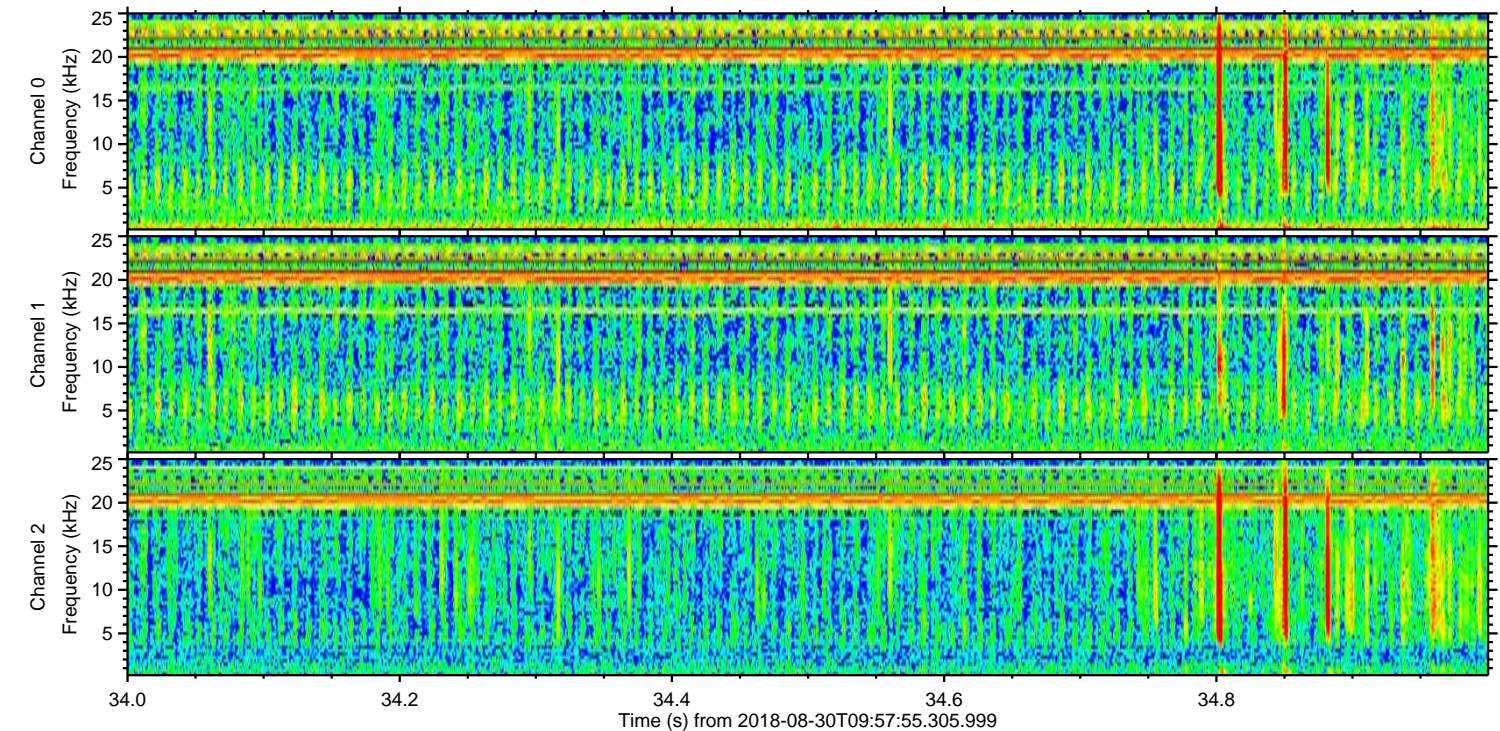
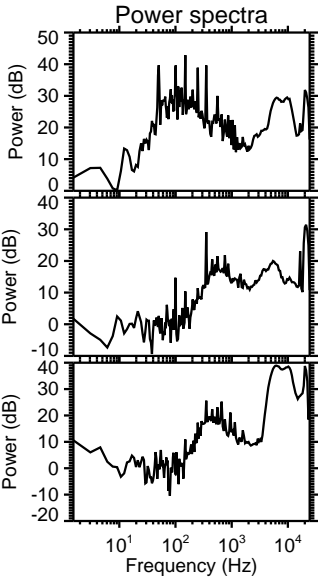
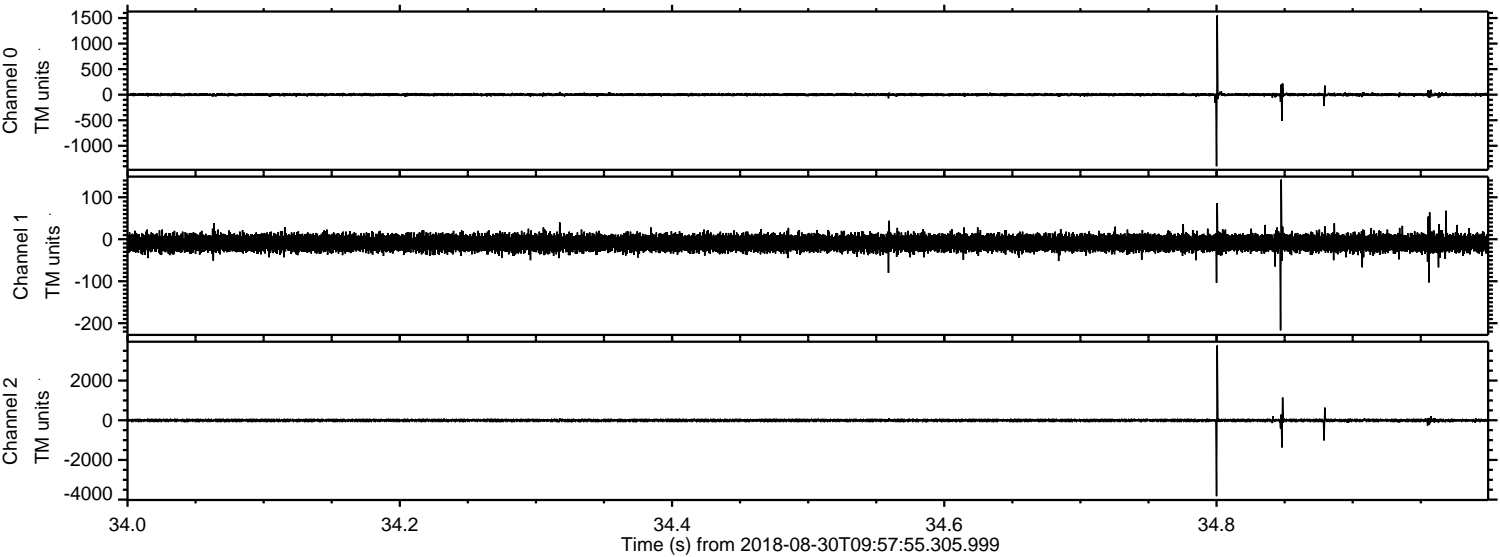

Processed Thu Aug 30 12:06:25 2018 by ELM ver.2012-10-06 from 001__elm20180830_095754__dat00.bin

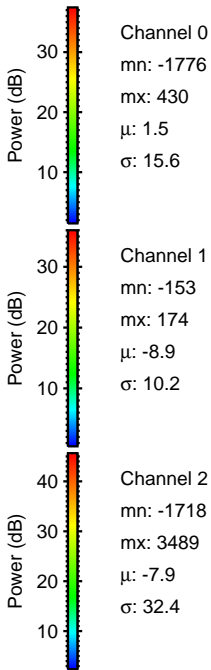
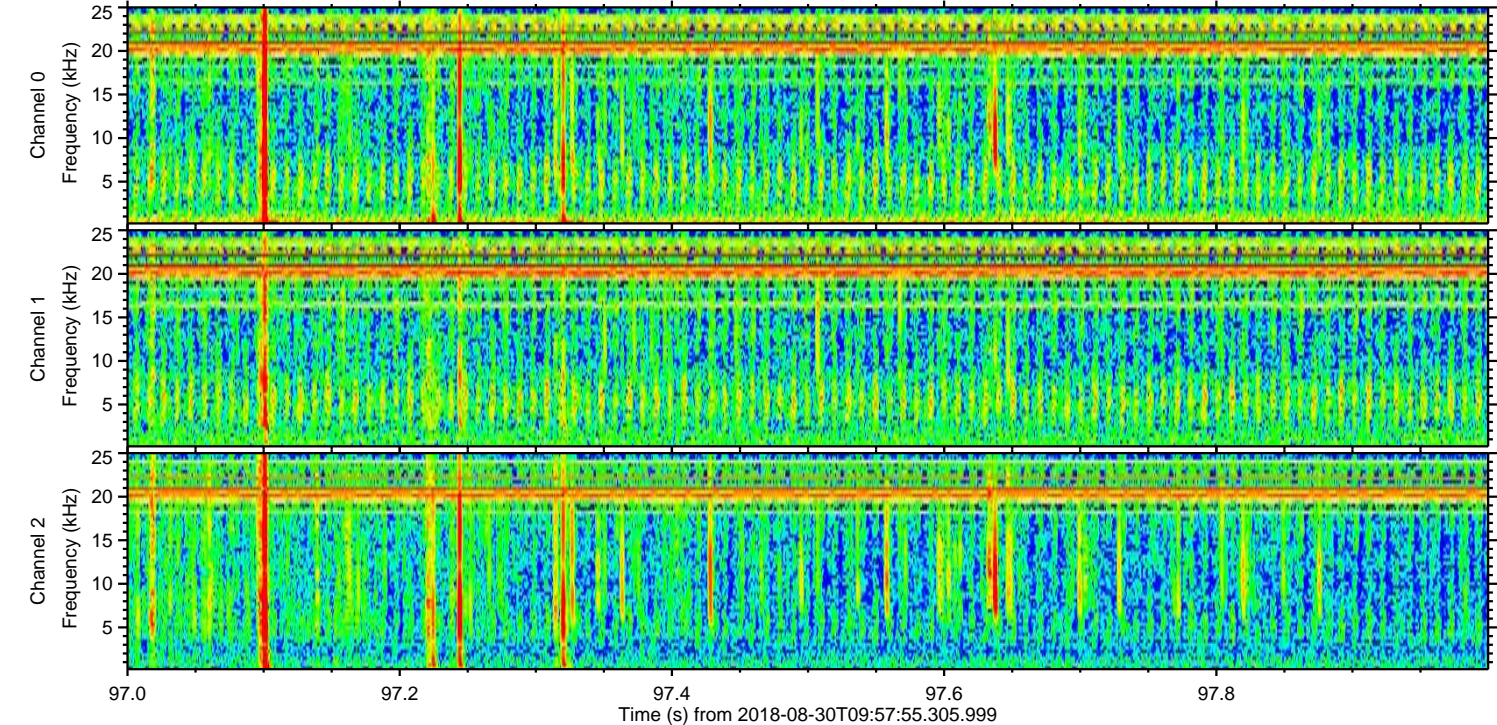
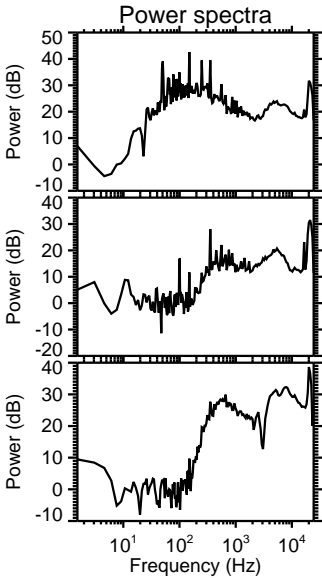
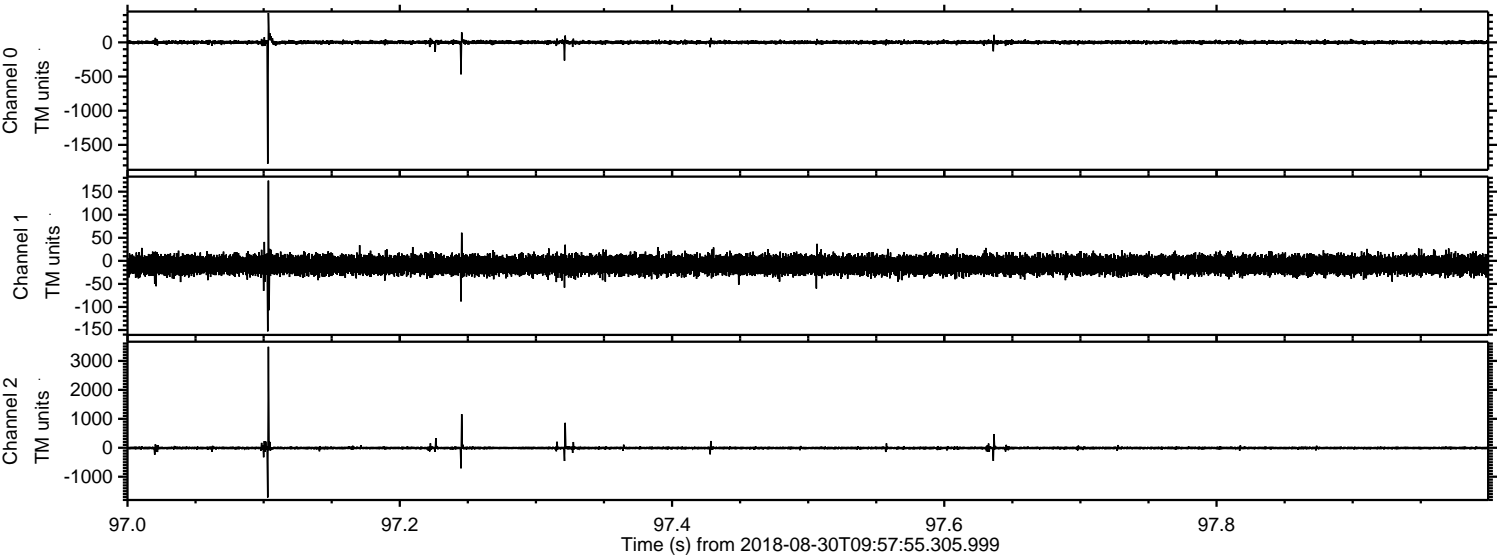

Processed Thu Aug 30 12:06:26 2018 by ELM ver.2012-10-06 from 001__elm20180830_095754__dat00.bin

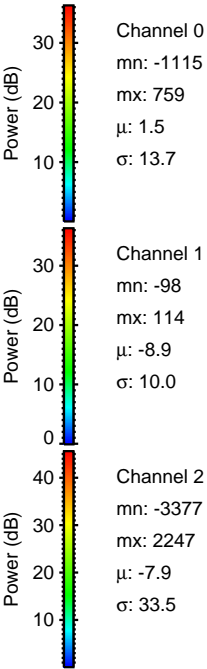
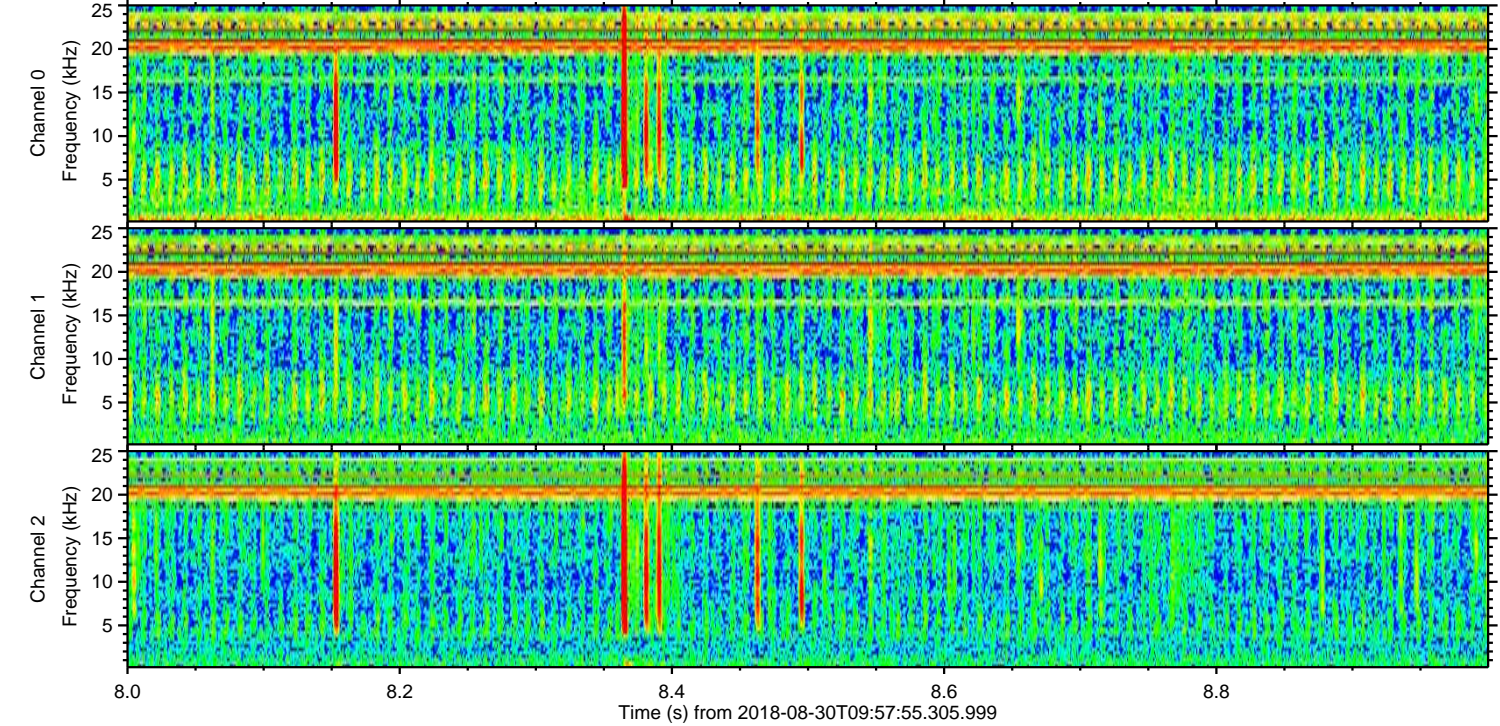
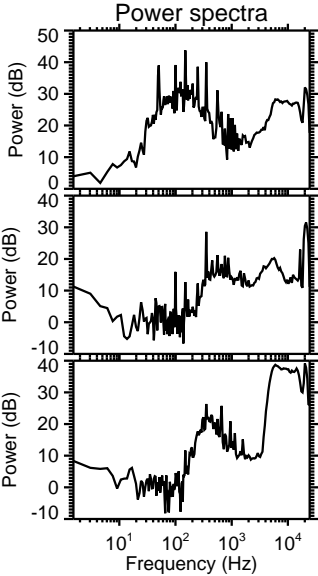
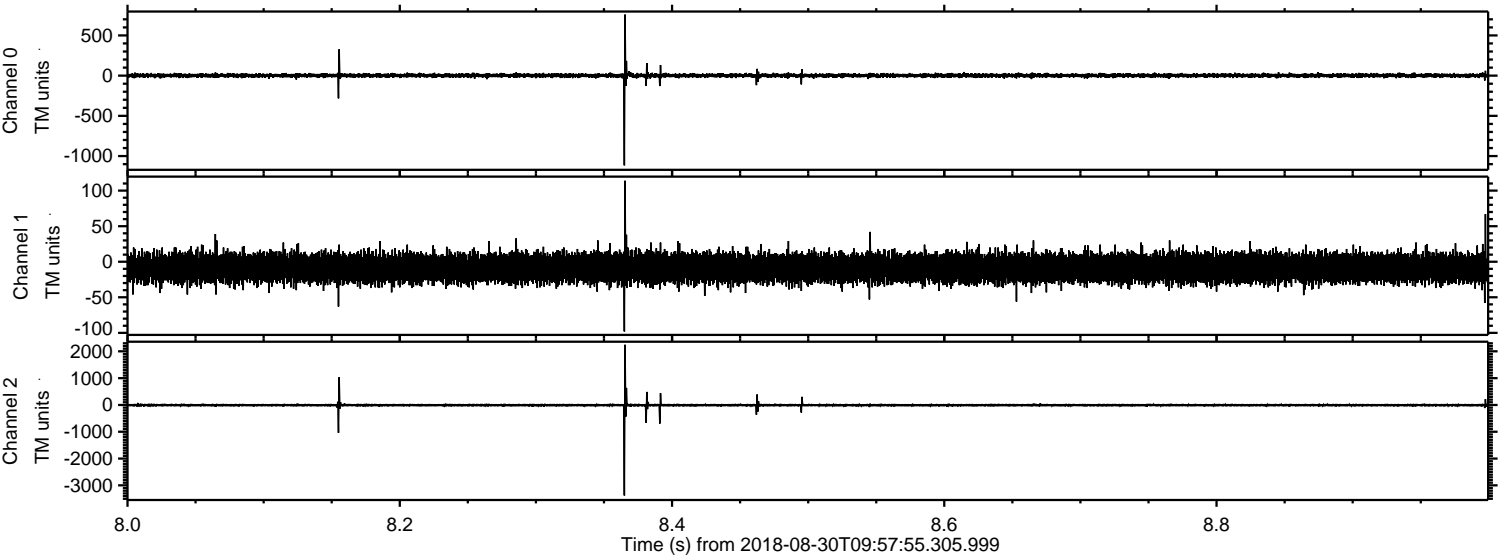

Processed Thu Aug 30 12:06:26 2018 by ELM ver.2012-10-06 from 001__elm20180830_095754__dat00.bin

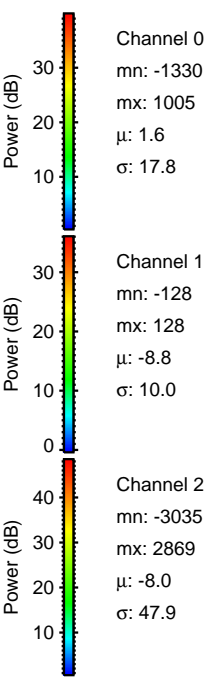
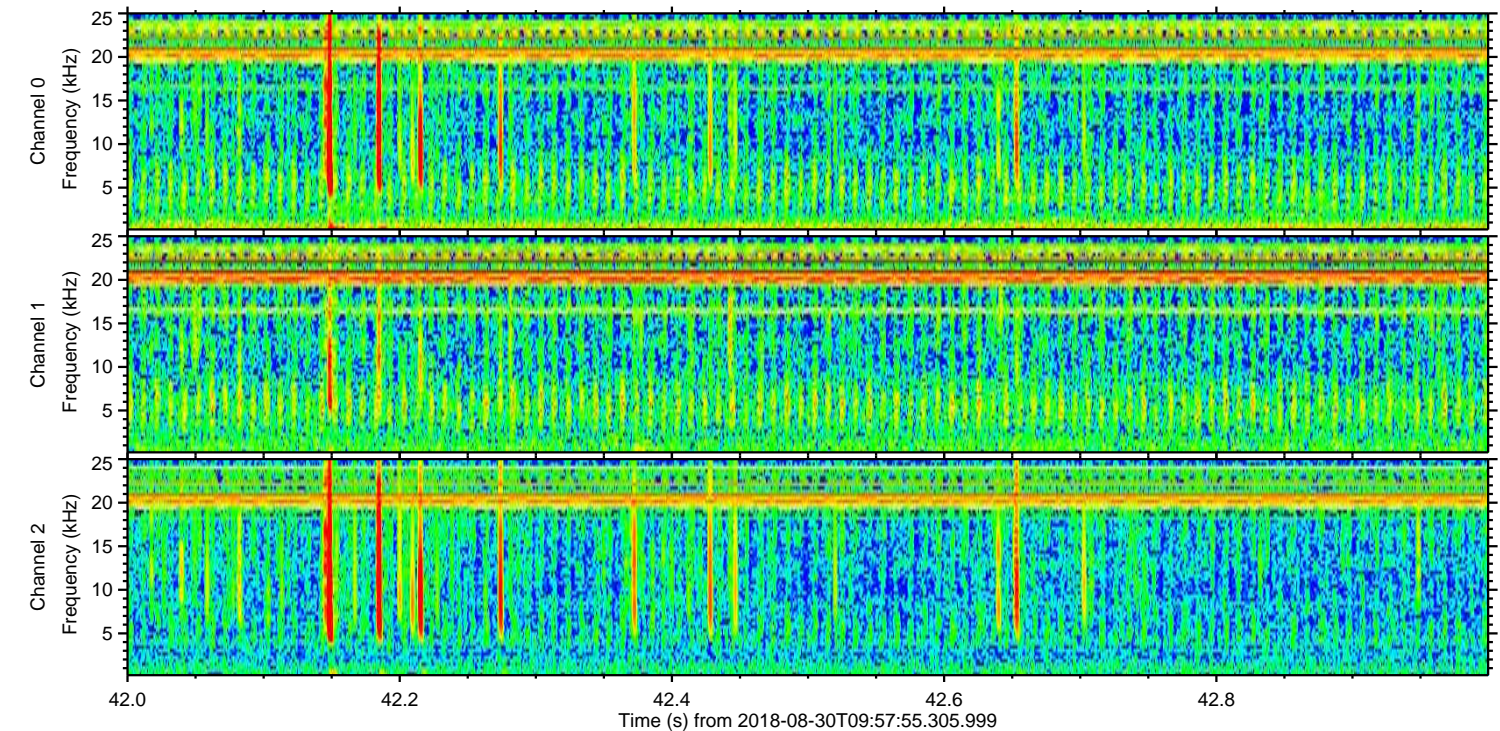
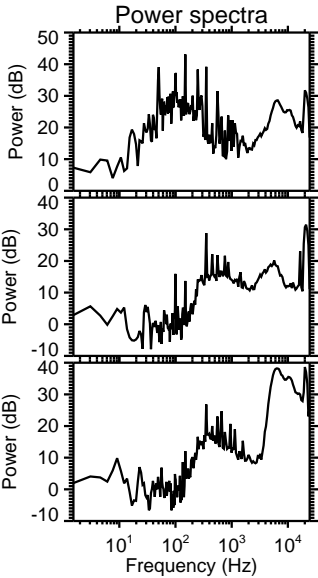
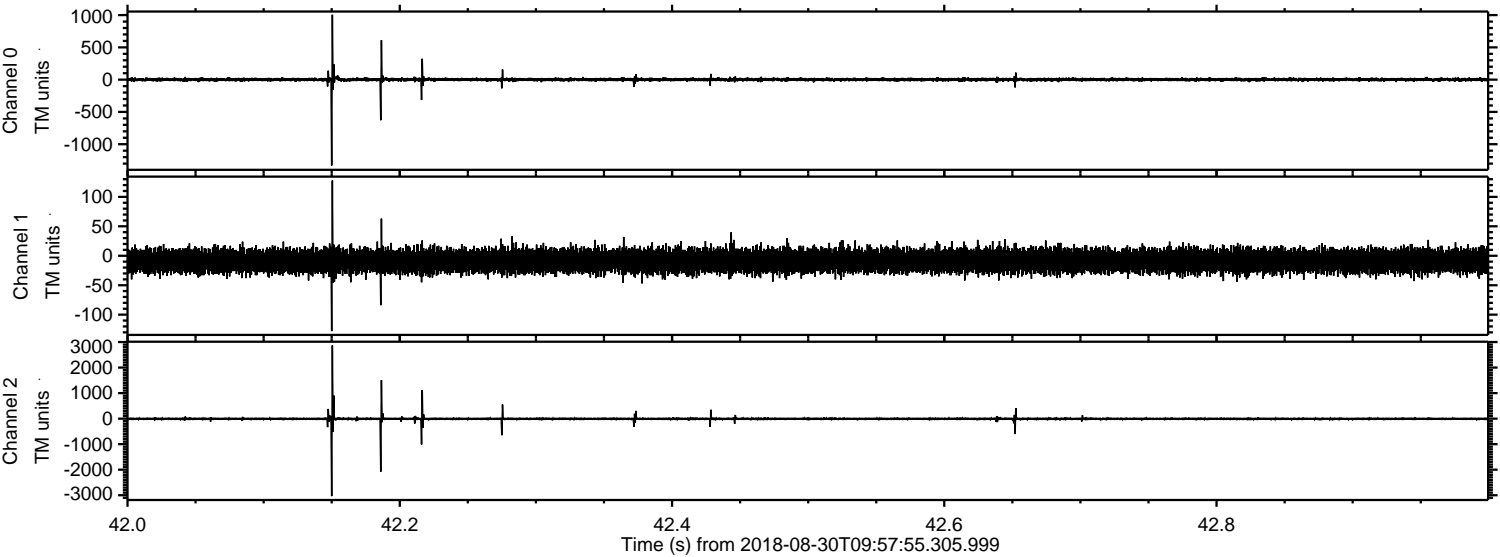

ELMAVAN 3D WAVEFORMS (Measured data sampled at 50 kHz) 51000 packets of 144 samples from 2018-08-30T09:57:55.305.999. Part 127/147

Processed Thu Aug 30 12:06:27 2018 by ELM ver.2012-10-06 from 001__elm20180830_095754__dat00.bin

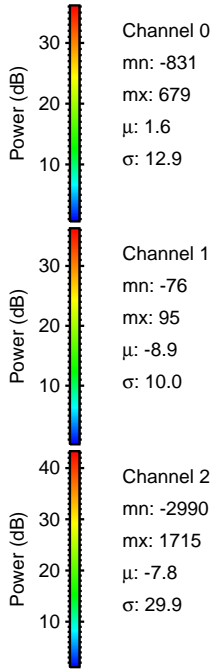
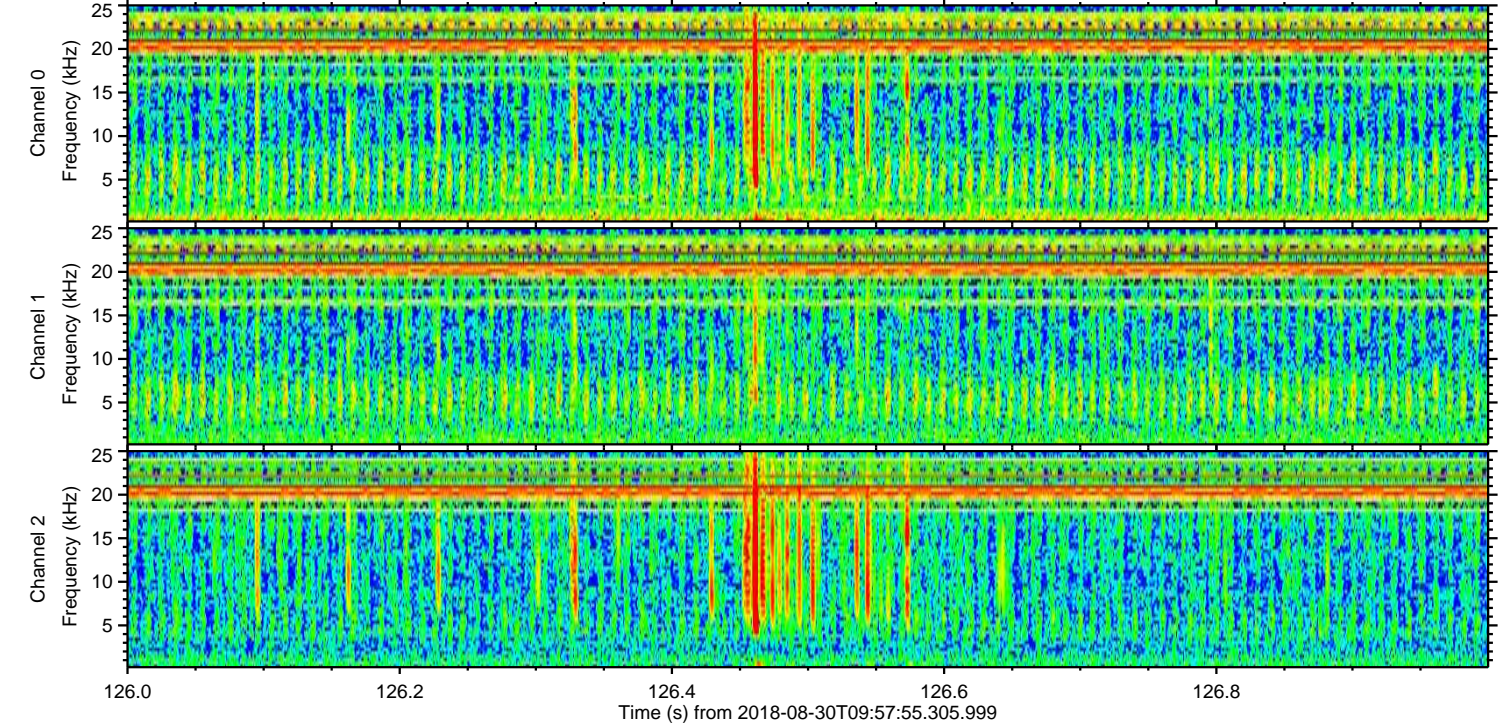
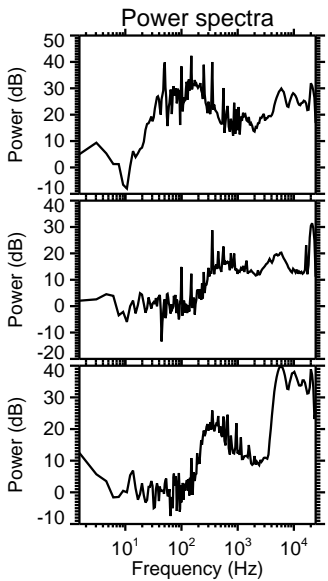
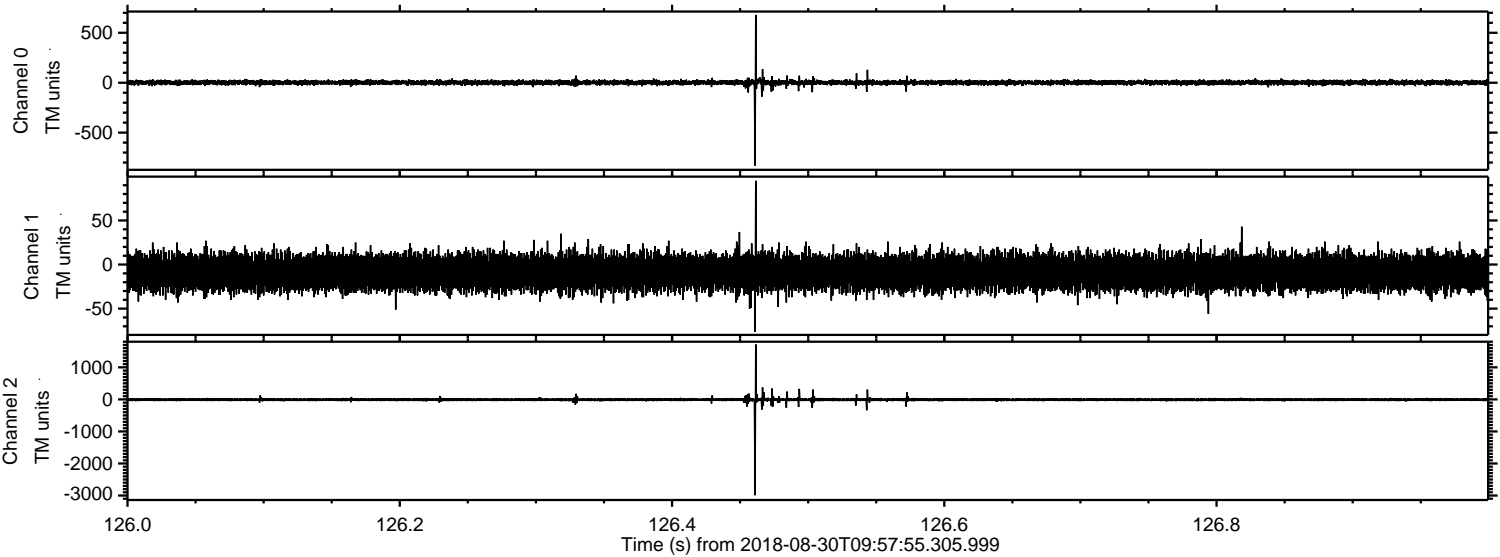

Processed Thu Aug 30 12:06:28 2018 by ELM ver.2012-10-06 from 001__elm20180830_095754__dat00.bin

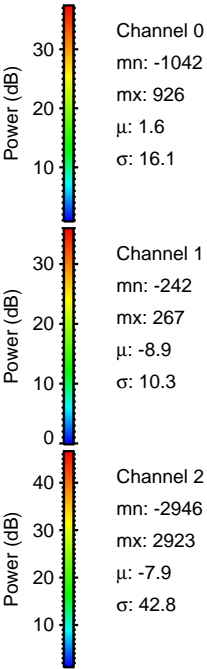
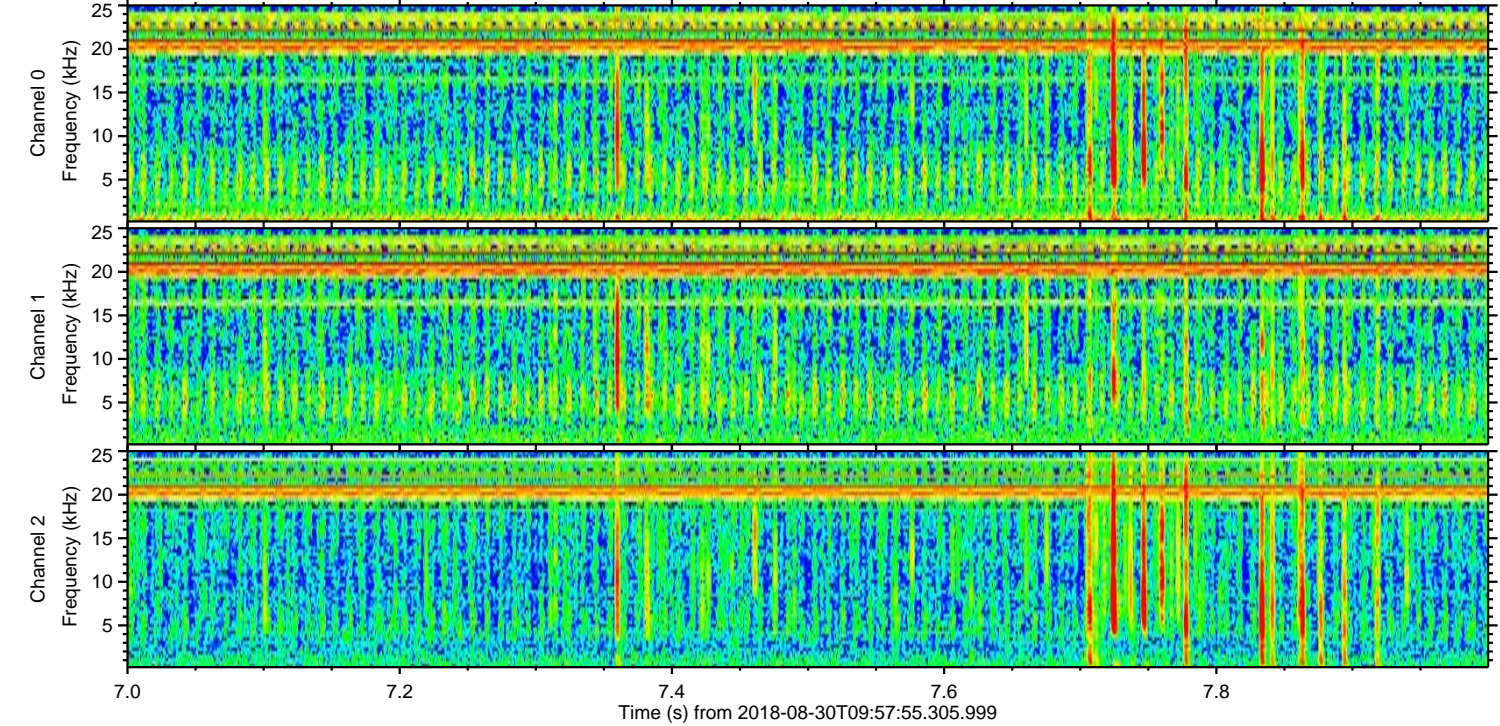
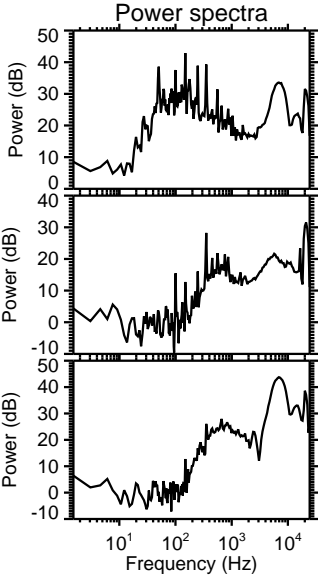
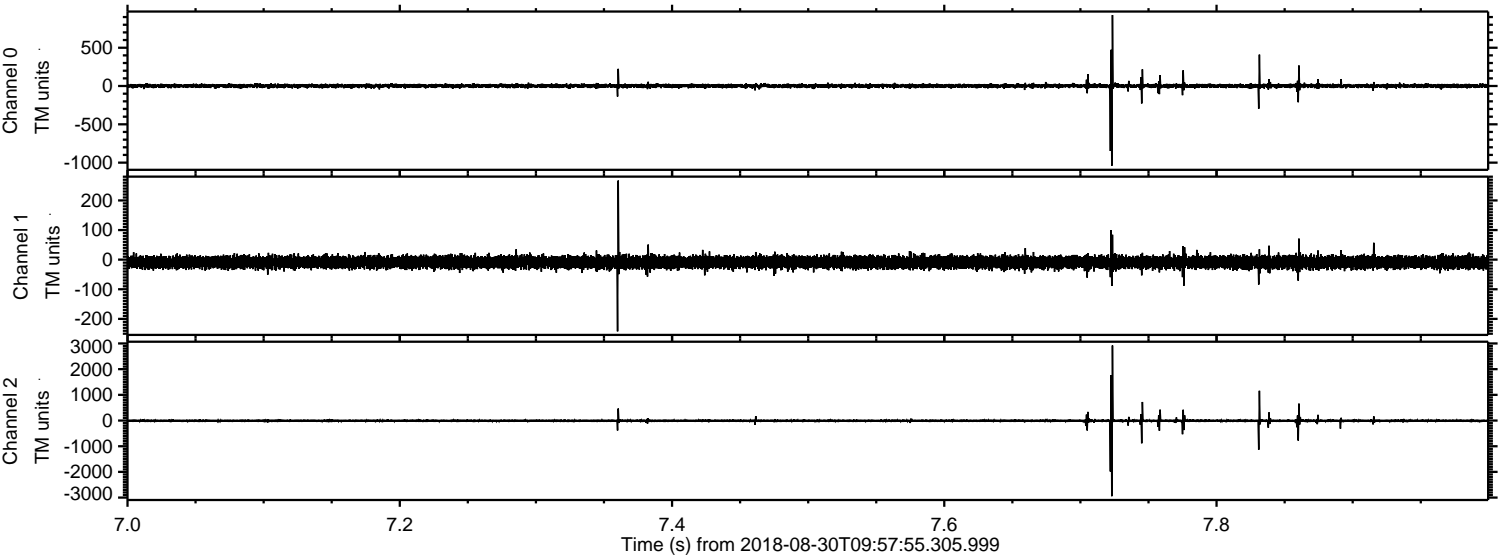

Channel 0
mn: -1042
mx: 926
 μ : 1.6
 σ : 16.1

Channel 1
mn: -242
mx: 267
 μ : -8.9
 σ : 10.3

Channel 2
mn: -2946
mx: 2923
 μ : -7.9
 σ : 42.8

Processed Thu Aug 30 12:06:28 2018 by ELM ver.2012-10-06 from 001__elm20180830_095754__dat00.bin

